

# Plat Book

*of*

## Otoe County Nebraska

1961



### The Farmers Bank

NEBRASKA CITY, NEBRASKA

Make Our Bank Your Bank

INCORPORATED SEPTEMBER 1, 1884



Price \$3.00

THE 1961 ATLAS OF

# OTOE COUNTY

## NEBRASKA

WITH TOWNSHIP PLATS CORRECTED TO NOV. 29, 1961

ALL RIGHTS RESERVED

R. C. BOOTH ENTERPRISES  
HARLAN, IOWA

### LEGEND

HIGHWAYS	
FEDERAL	
STATE	
PAVING	
BITUMINOUS	
OIL-GRAVEL	
DIRT	
RAILROAD	
SCHOOL	
CHURCH	
GEMETERY	

### INDEX

<u>TOWNSHIP</u>	<u>PAGE</u>		
BELMONT	13	OSAGE	19
BERLIN	5	OTOE	15-16
DELAWARE	12	ROCK CREEK	17
FOUR MILE	14	SOUTH BRANCH	20
HENDRICKS	21	SOUTH PALMYRA	9
MC WILLIAMS	18	SOUTH RUSSELL	10
NORTH BRANCH	6	SYRACUSE	11
NORTH PALMYRA	8	WYOMING	3-4
NORTH RUSSELL	7		

OTOE COUNTY  
NEBRASKA

Published by  
*R. C. Buel Enterprises*  
HALLAM, IOWA

1961

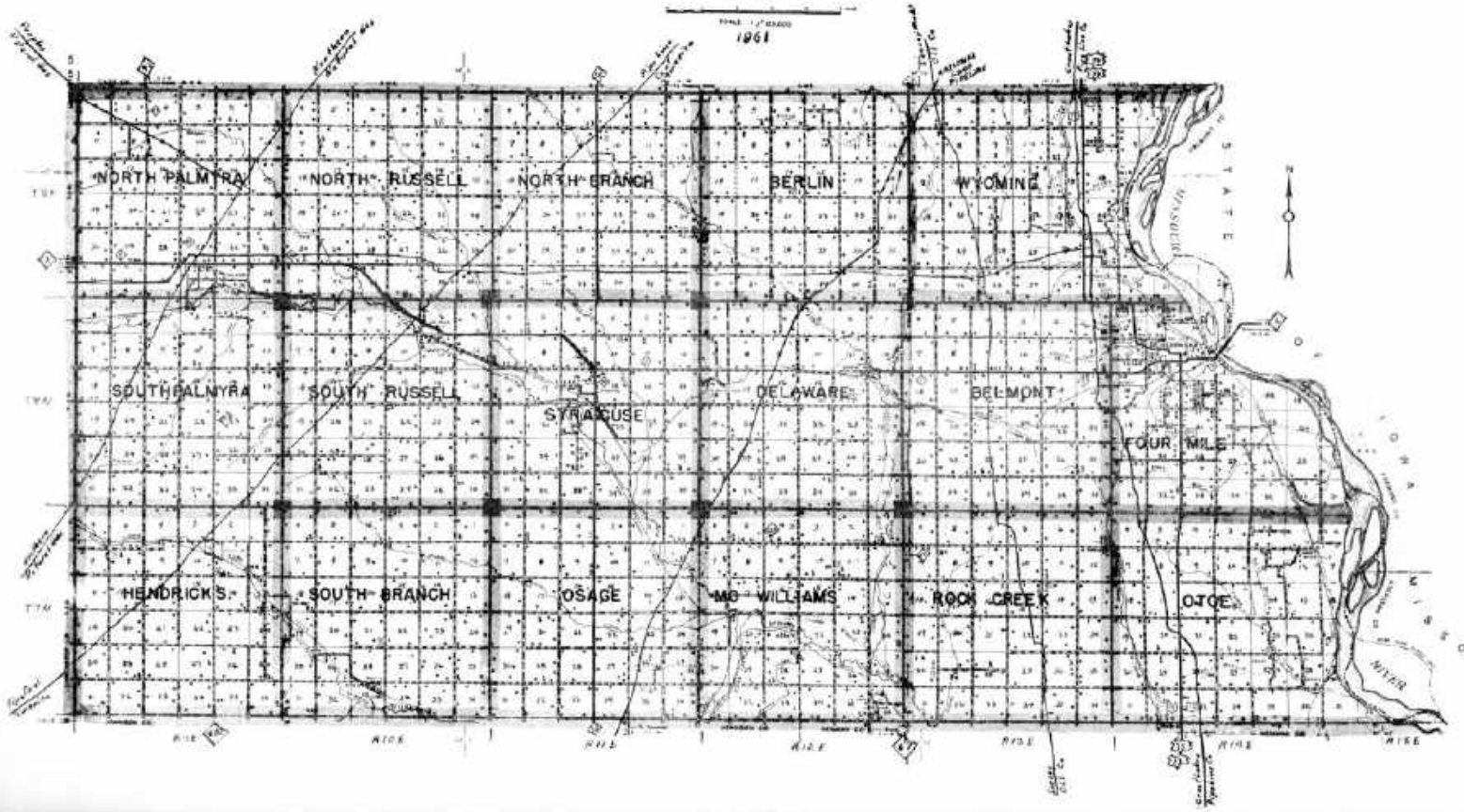

# WYOMING EAST PART

TOWNSHIP 9 NORTH - RANGE 14 EAST OF THE 6TH P.M.

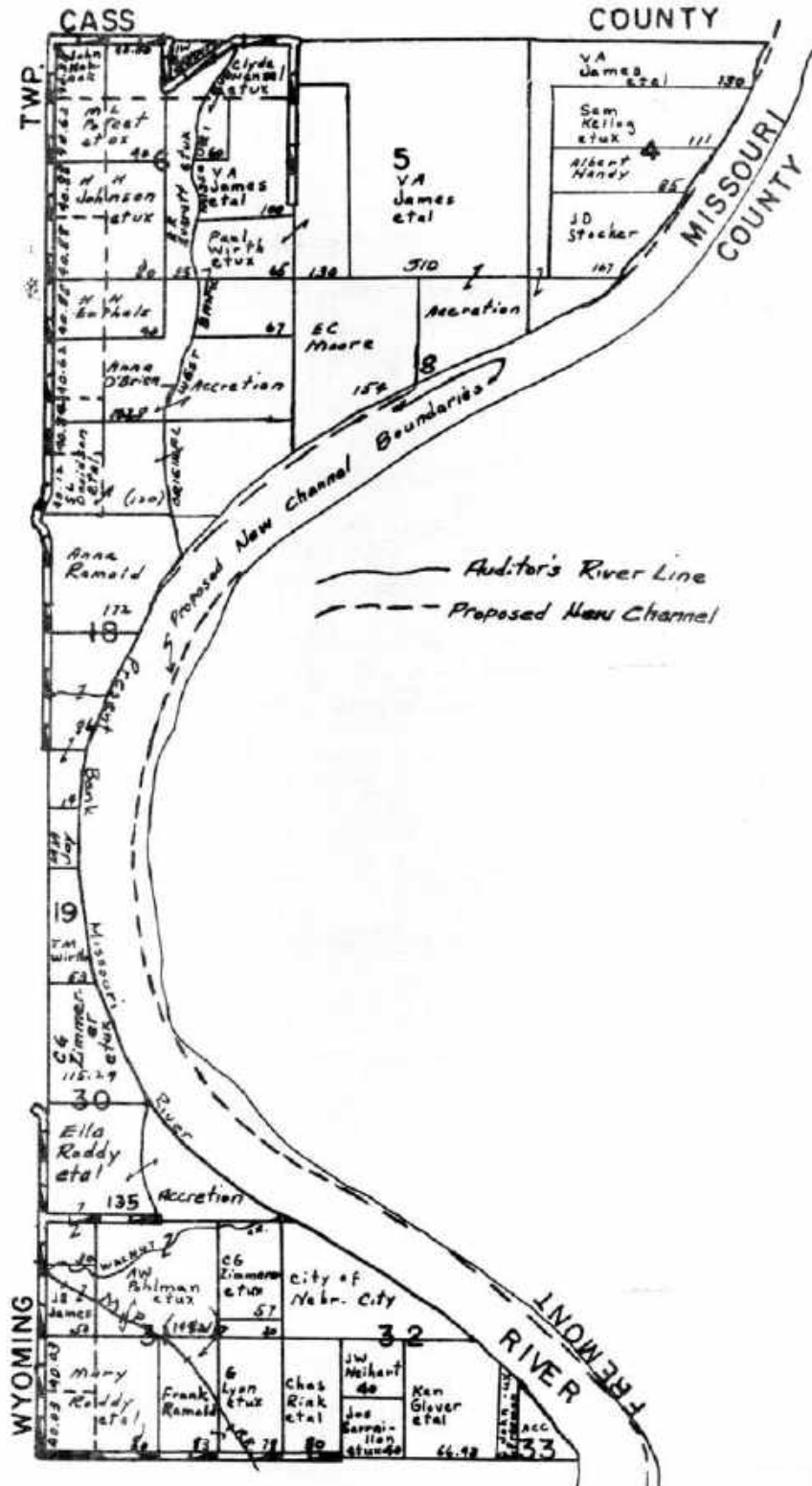

# WYOMING WEST PART

TOWNSHIP 9 NORTH-RANGE 13 EAST OF THE 6TH P.M.

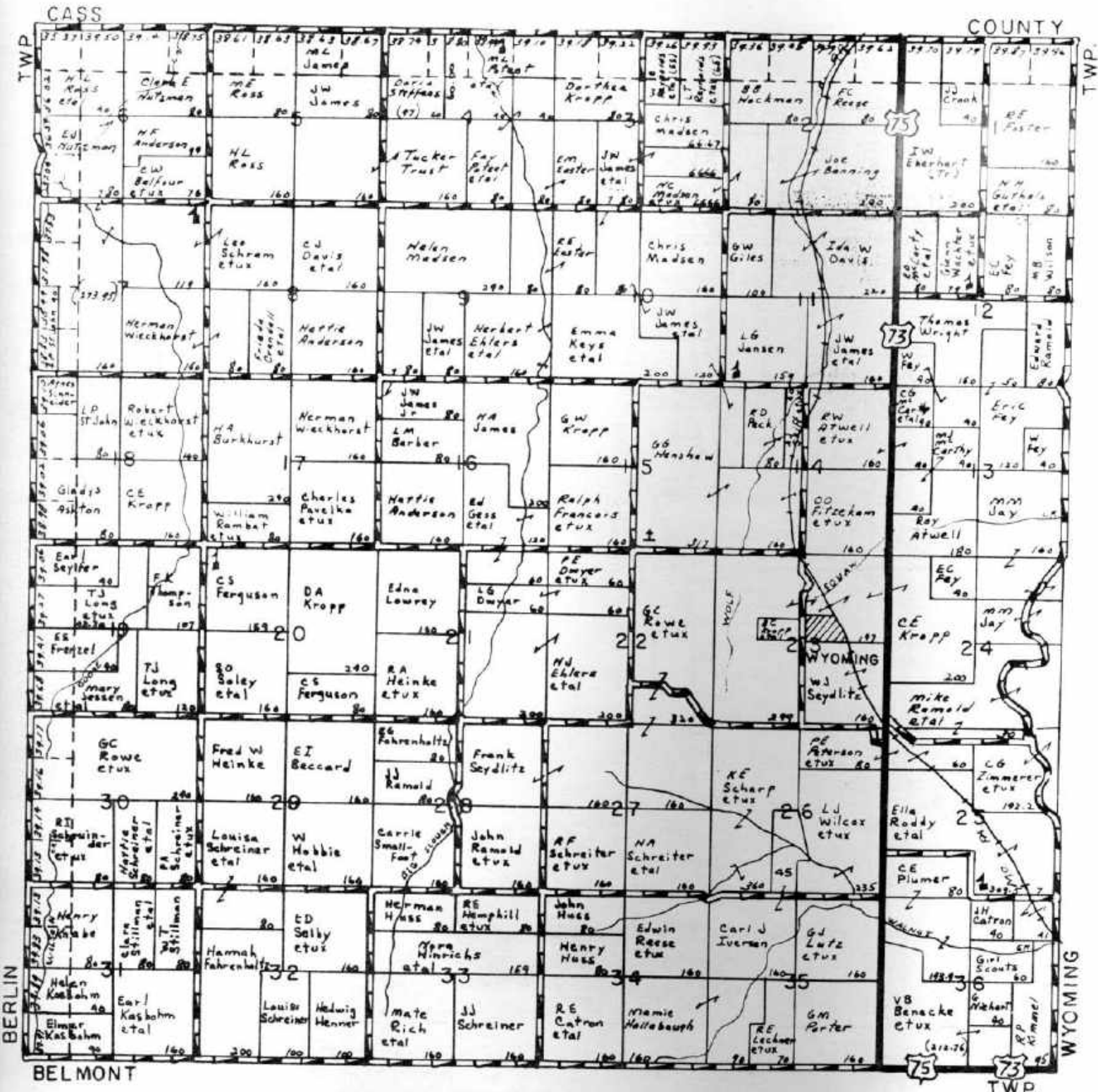

TWP.

# BERLIN

TOWNSHIP 9 NORTH - RANGE 12 EAST OF THE 6TH P.M.

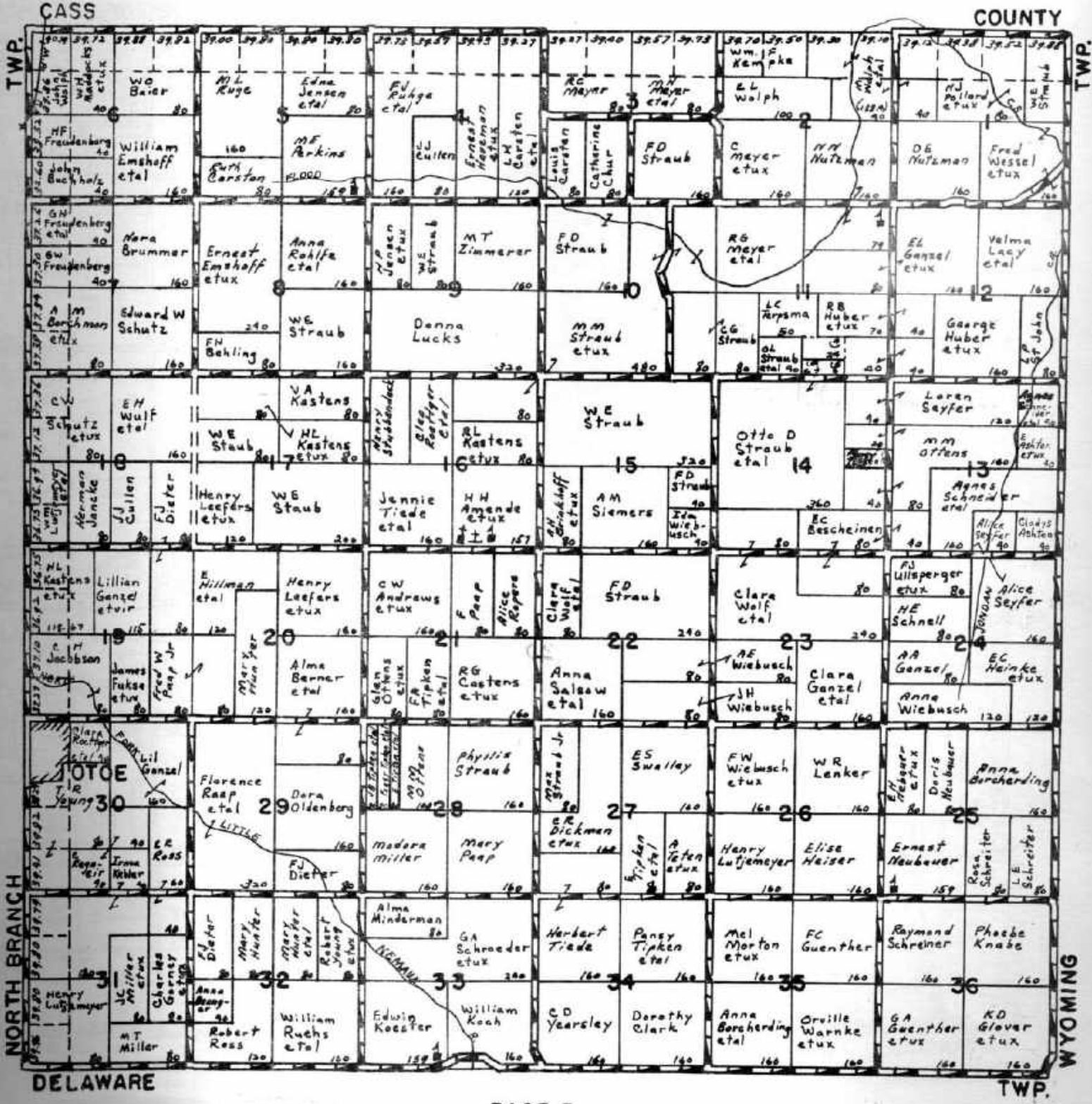

# NORTH BRANCH

TOWNSHIP 9 NORTH-RANGE 11 EAST OF THE 6TH P. M.

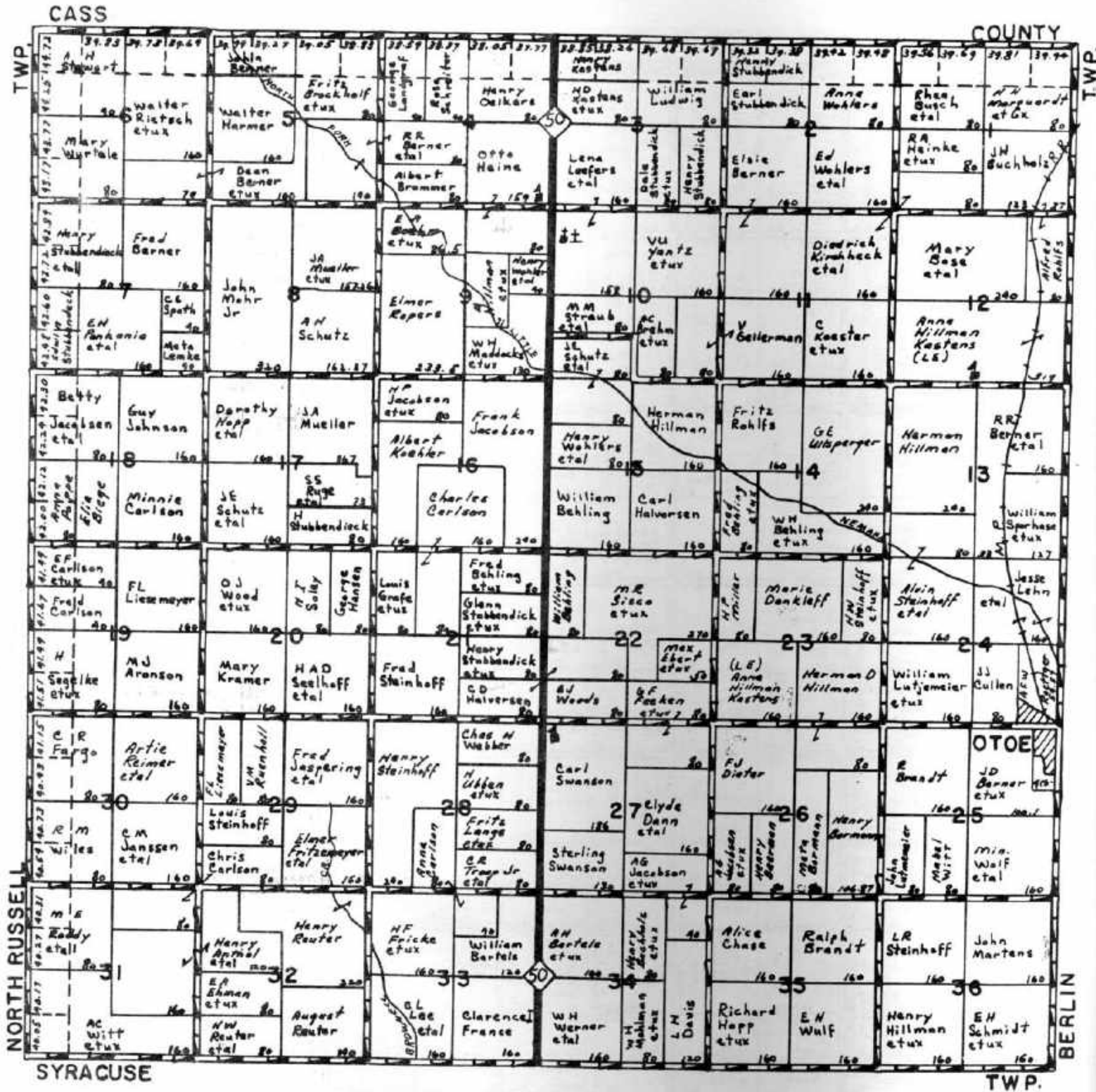

# NORTH RUSSELL

TOWNSHIP 9 NORTH-RANGE 10 EAST OF THE 6TH P.M.

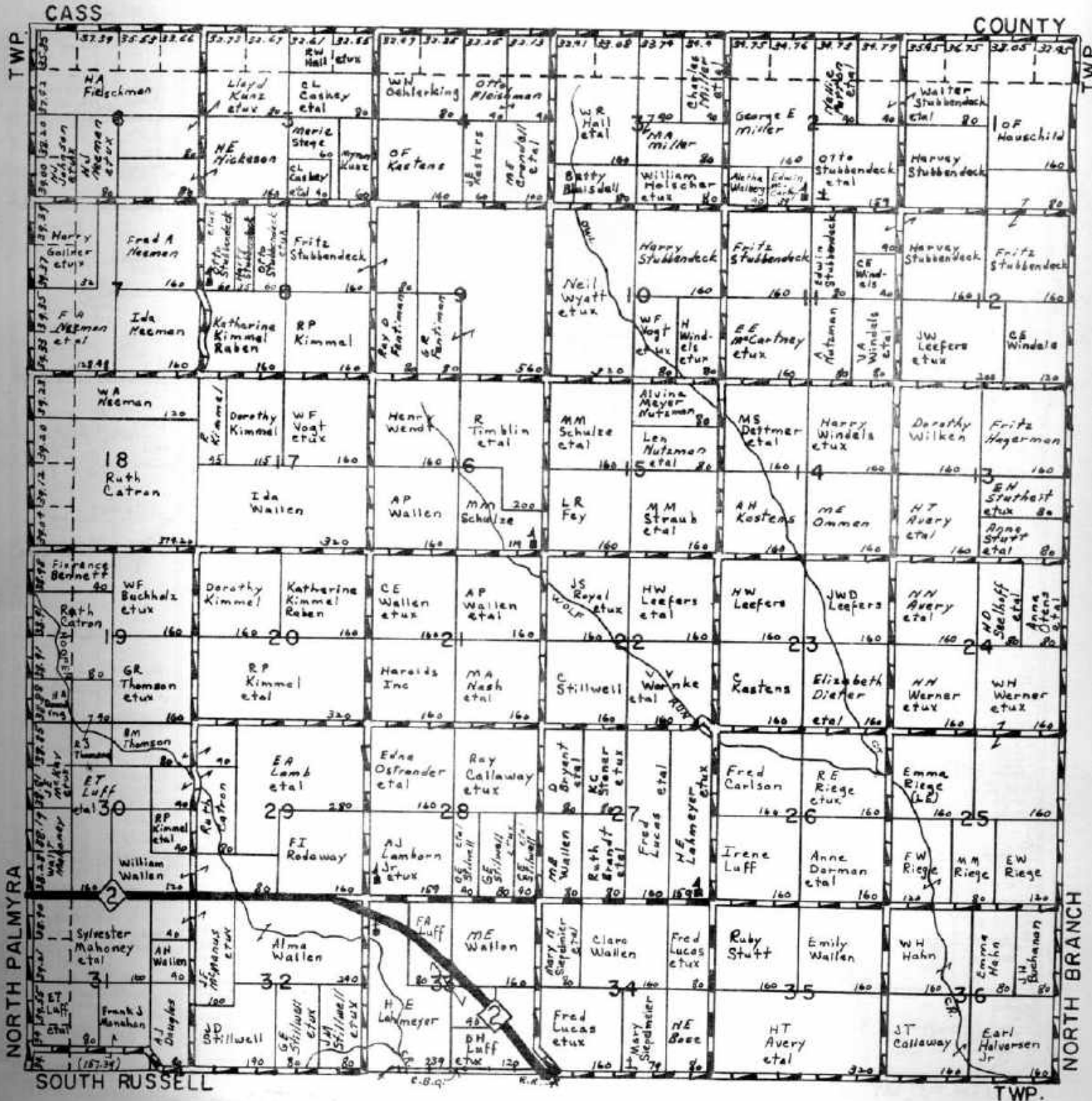



# NORTH PALMYRA

TOWNSHIP 9 NORTH-RANGE 9 EAST OF THE 6TH P.M.

## SMALL LAND OWNERS

1. Sec. 34 - Fred Seeman - 13.87a
2. Sec. 34 - Clara Gellerman - 8.20a
3. Sec. 34 - JP Mahoney - 5a
4. Sec. 34 - Farmers Elevator Co - 5.12a

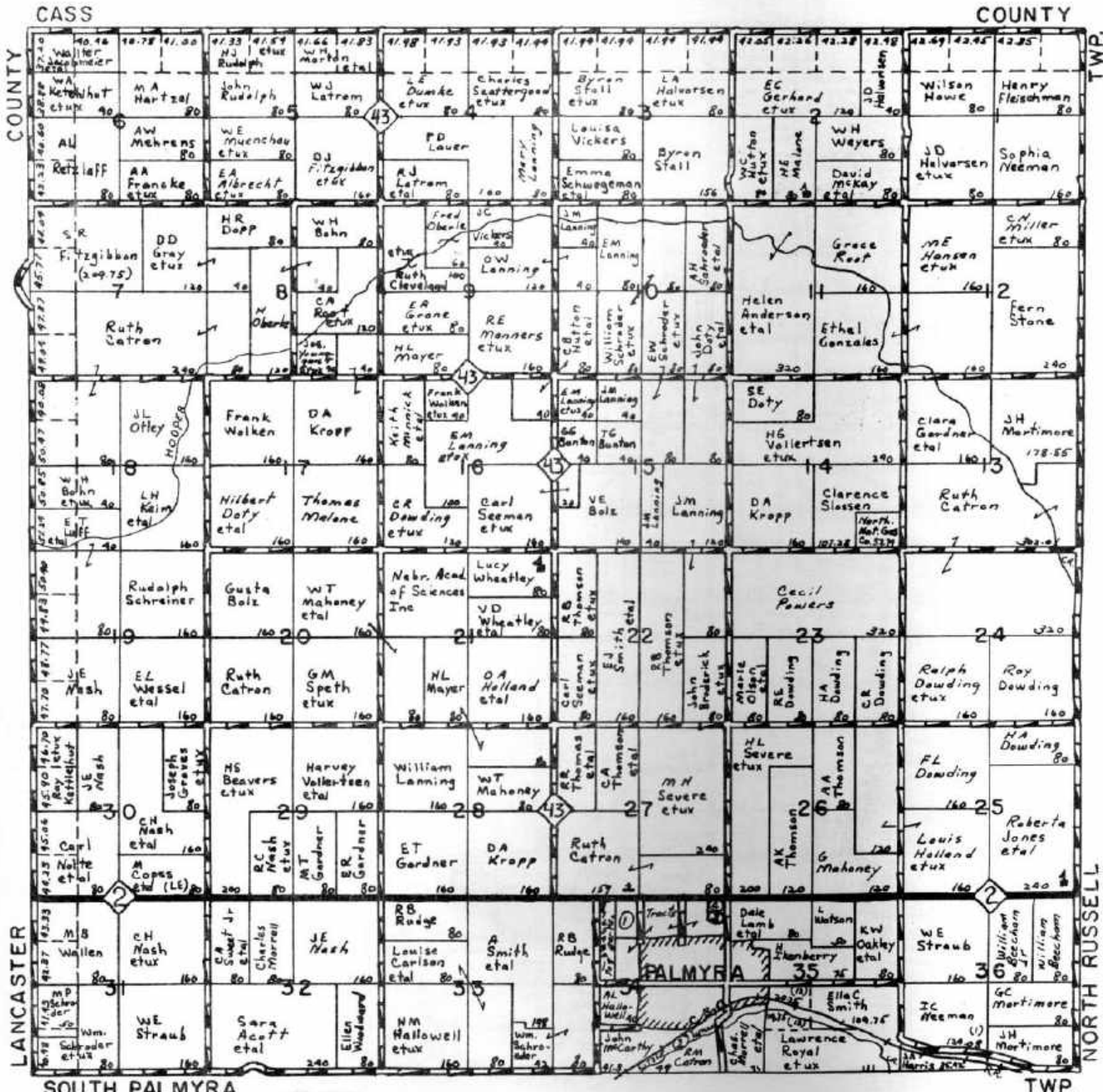

SOUTH PALMYRA

TWP.

# SOUTH PALMYRA

TOWNSHIP 8 NORTH-RANGE 9 EAST OF THE 6TH P.M.

## SMALL LAND OWNERS

1. Sec. 3 - John McCarthy - 23.2 a

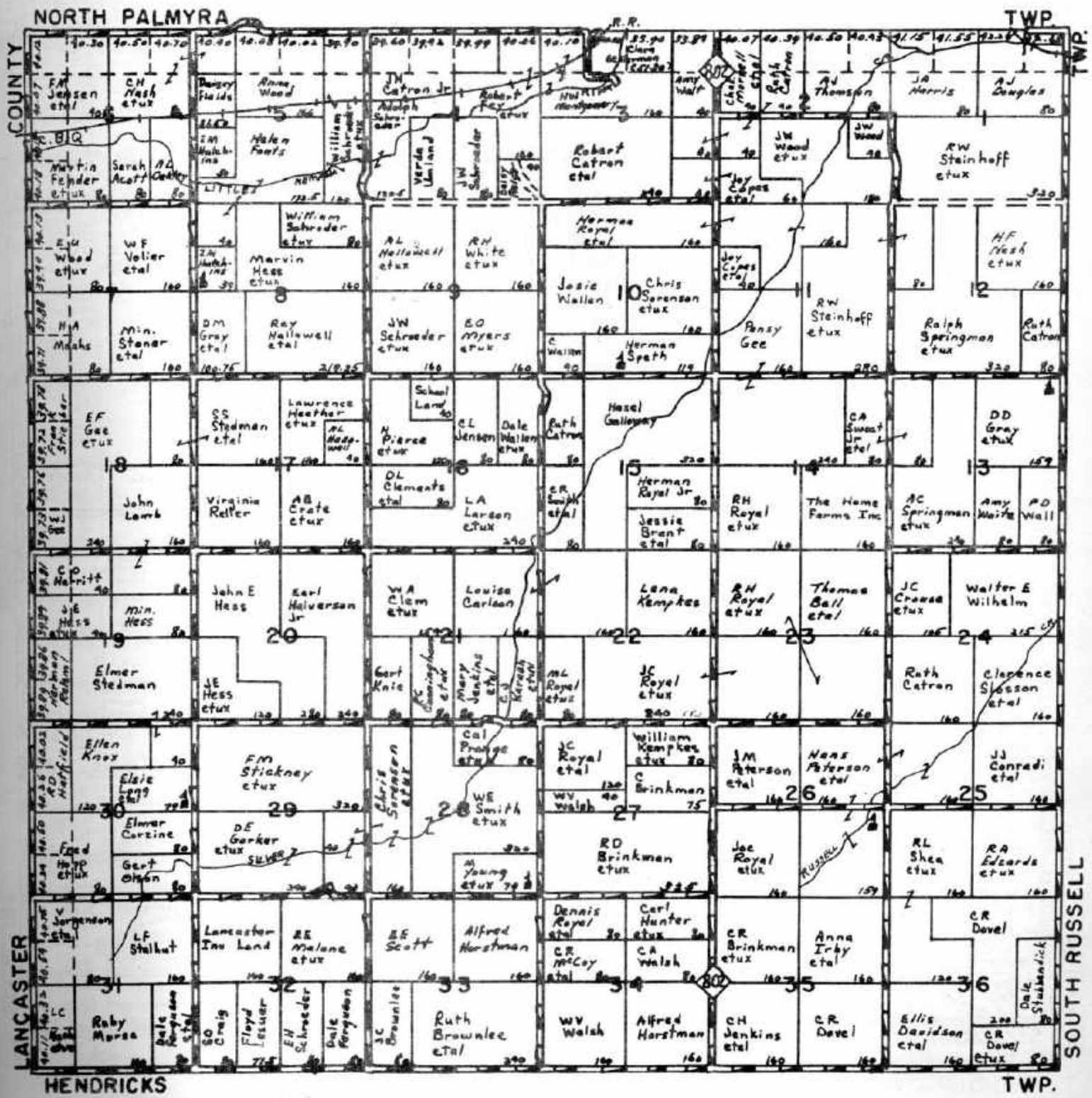

# SOUTH RUSSELL

TOWNSHIP 8 NORTH-RANGE 10 EAST OF THE 6TH P.M.

SMALL LAND OWNERS

1. Sec. 2 H F Schmidt, etux - 5a

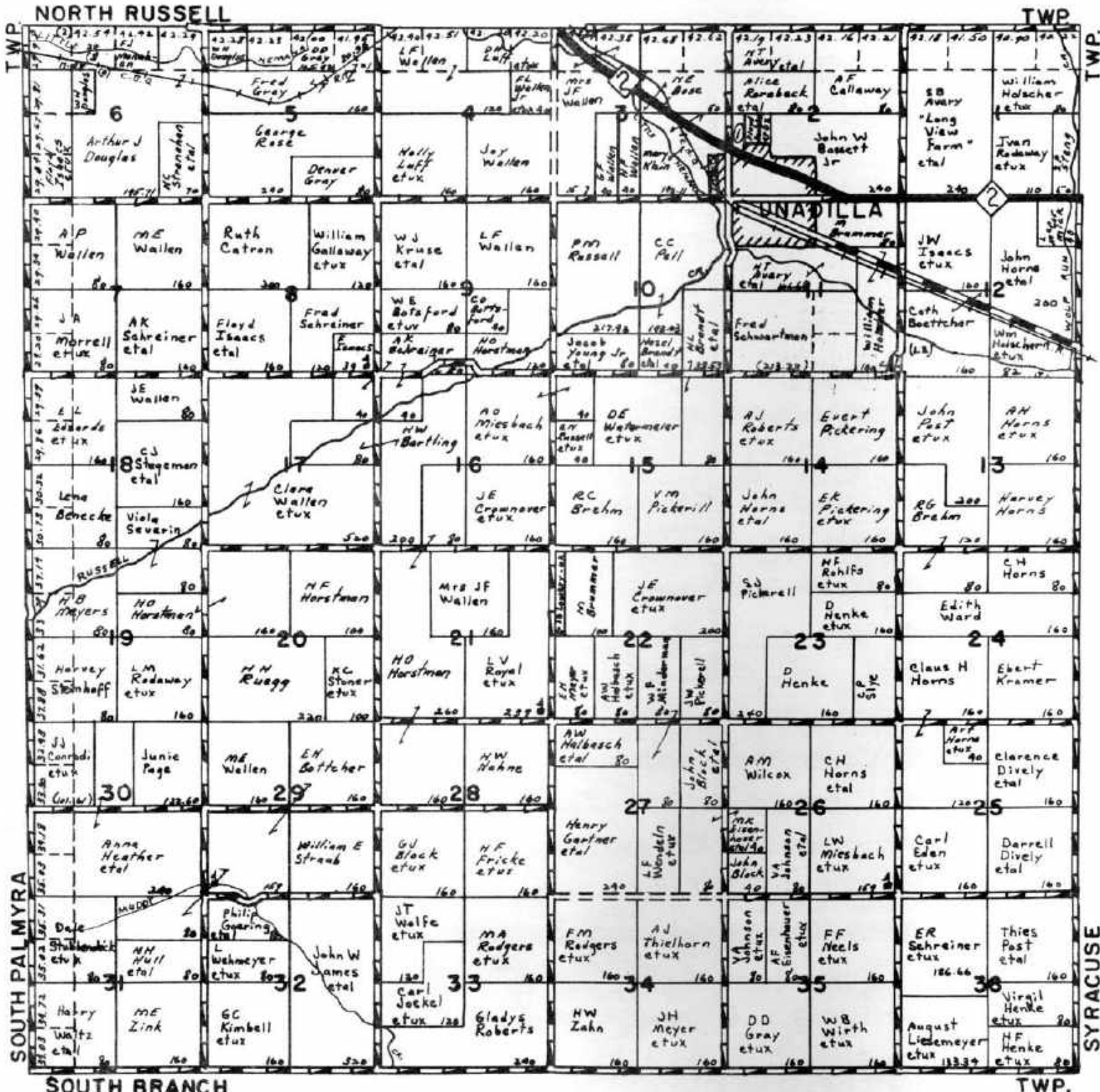

# SYRACUSE

TOWNSHIP 8 NORTH-RANGE 11 EAST OF THE 6TH P.M.

SMALL LAND OWNERS

1. Sec 35 - Herman Pohlman - 92699

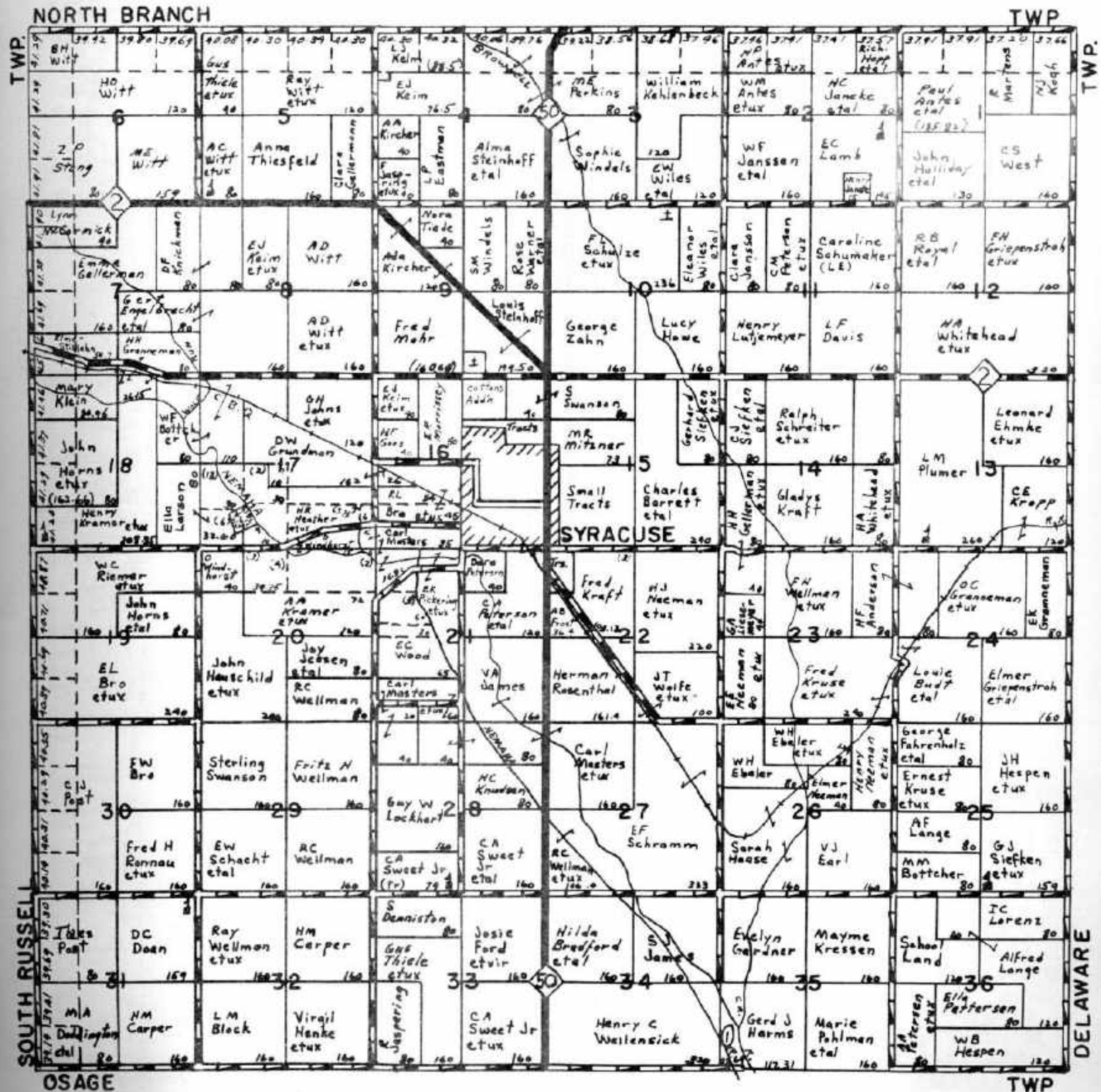

# DELAWARE

TOWNSHIP 8 NORTH-RANGE 12 EAST OF THE 6TH P.M.

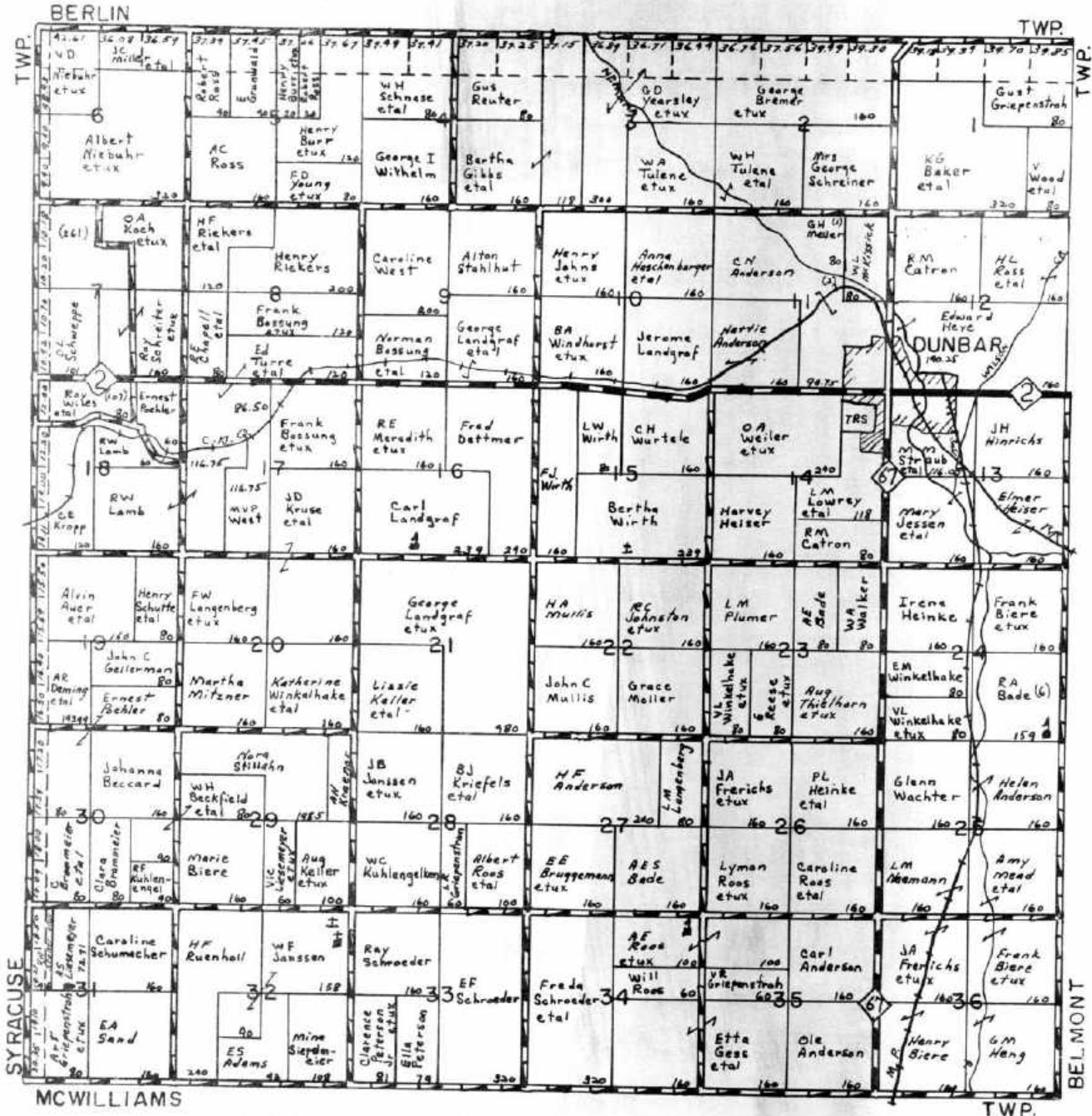

# BELMONT

TOWNSHIP 8 NORTH-RANGE 13 EAST OF THE 6TH P.M.



WYOMING

TWP.

# FOUR MILE

TOWNSHIP 8 NORTH-RANGE 14 & 15 EAST OF THE 6TH P.M.

BELMONT

NEBRASKA CITY

**SMALL LAND OWNERS**

- 1. Sec 7 - J.L. Hall - 8-26-0.
- 2. Sec 21 - E. Humeys - 11-6-20.

PAGE 14

TWP.

6T0E

R14+ -> R15

TWP.

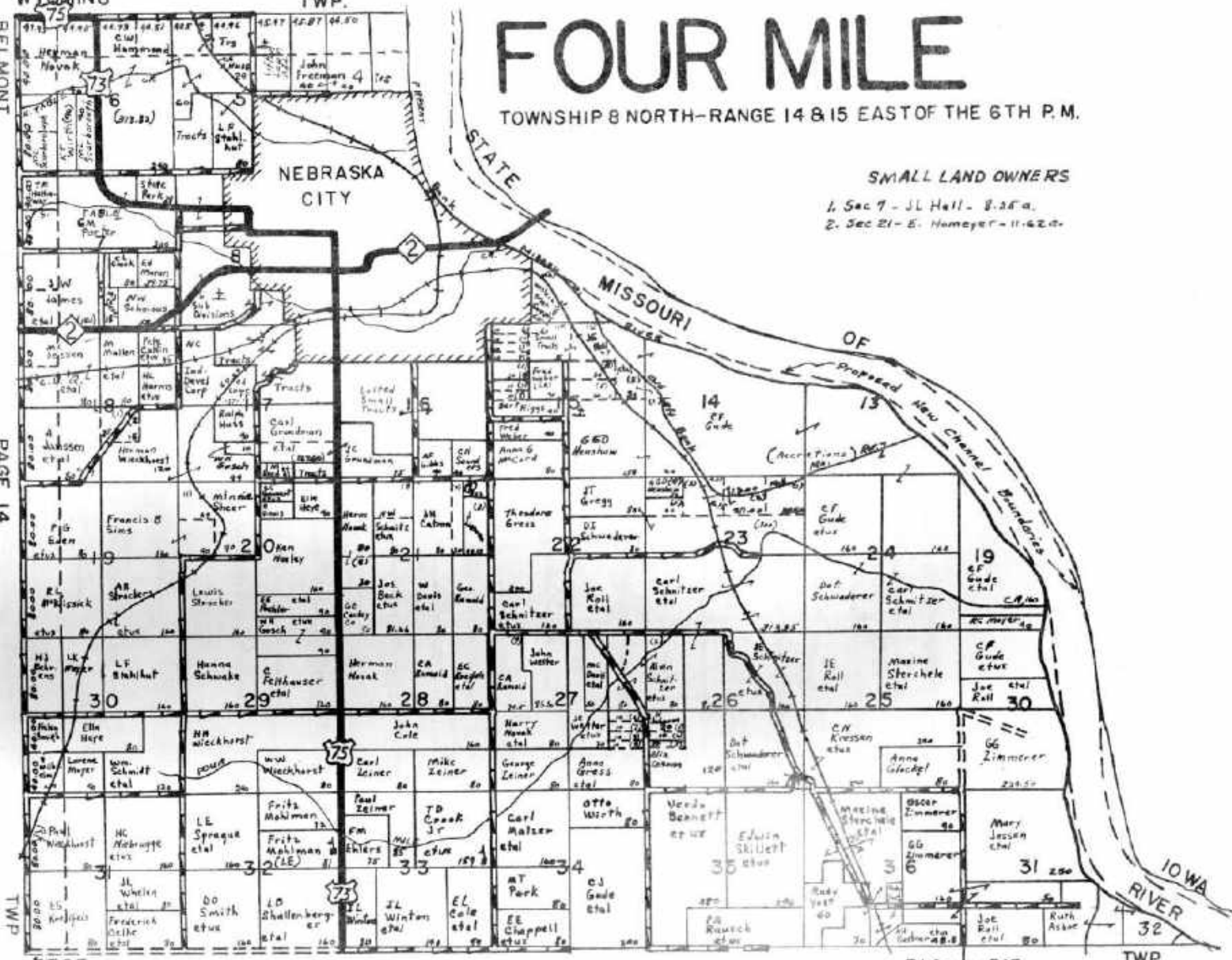

# FOUR MILE

TOWNSHIP 8 NORTH - RANGE 14 & 15 EAST OF THE 6TH P.M.

## SMALL LAND OWNERS

1. Sec 7 - J.L. Hall - 8.25 a.
2. Sec 21 - E. Homeyer - 11.42 a.

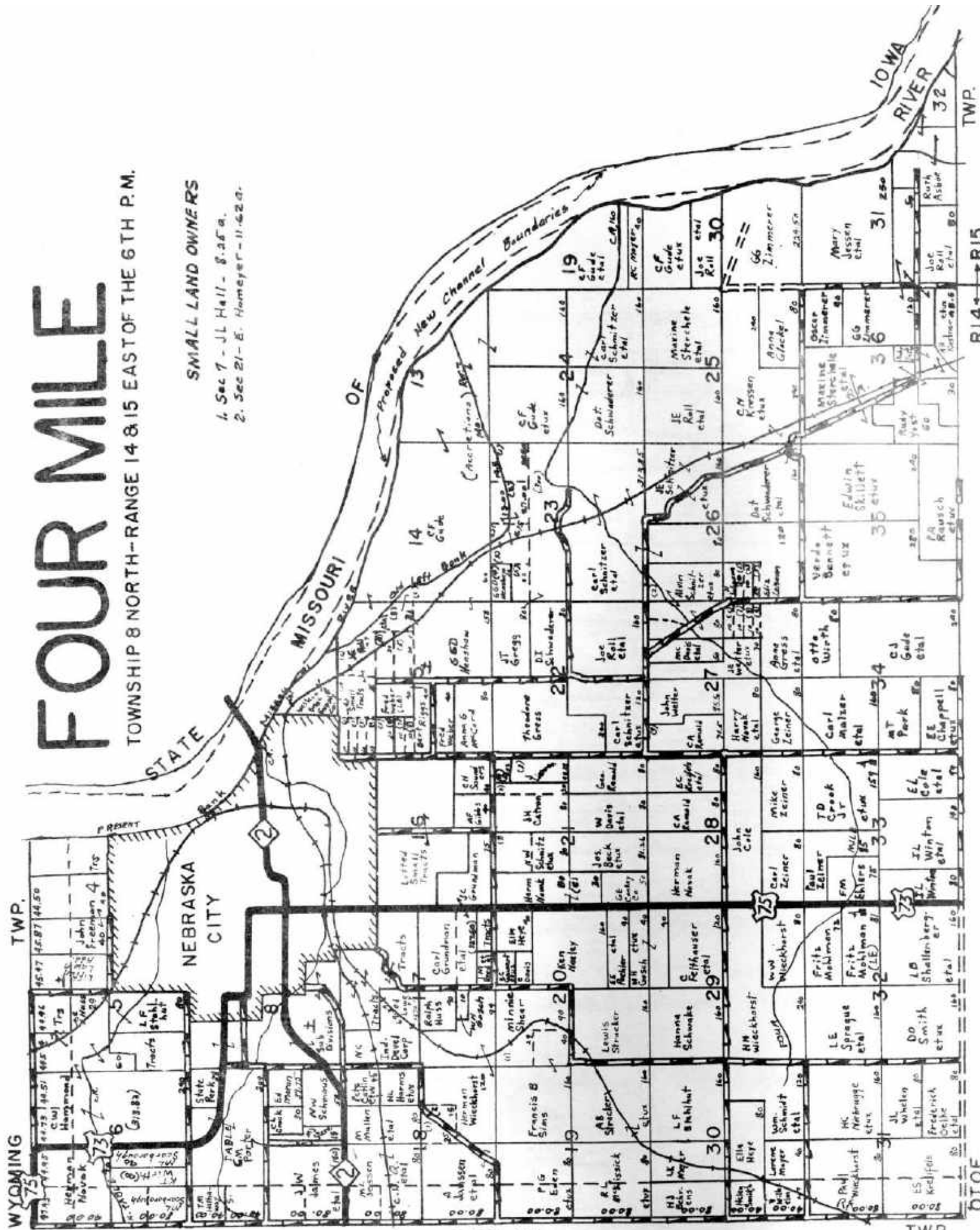



# OTOE EAST PART

TOWNSHIP 7 NORTH-RANGE 15 EAST OF THE 6TH P.M.

## SMALL LAND OWNERS

1. Sec. 7 LC Spier - 16.03 a
2. Sec. 19 Pat Crook - 15 a
3. Sec. 19 Pat Crook, etal - 15 a
4. Sec. 30 W H Bremerston - 15 a
5. Sec. 30 T D Crook, Jr.

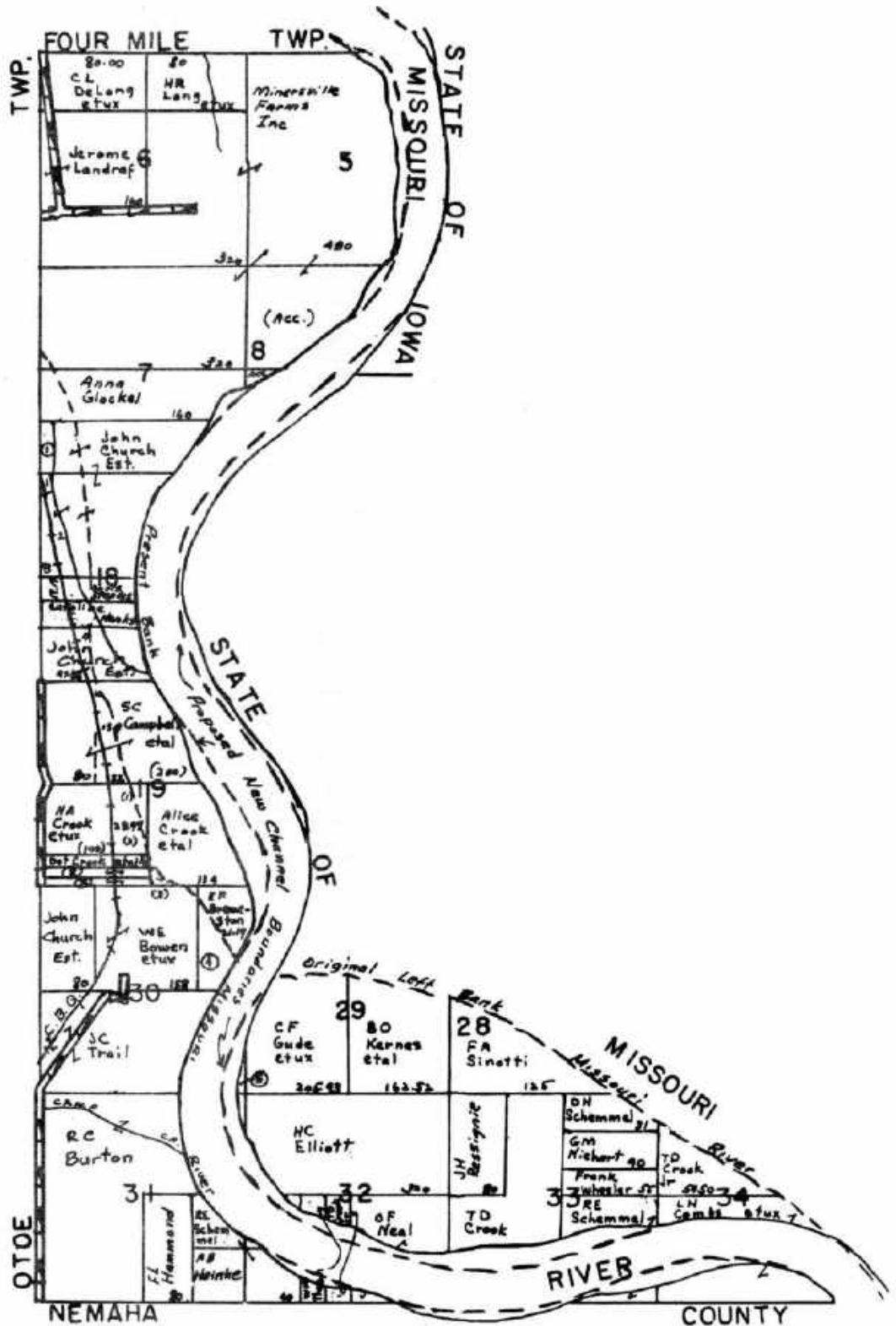

# OTOE WEST PART

TOWNSHIP 7 NORTH - RANGE 14 EAST OF THE 6TH P.M.

## SMALL LAND OWNERS

1. Sec. 11 - ZL Winton - 13.6a
2. Sec. 23 - SR Baurlier - 6.88a
3. Sec. 23 - JT Hartley - etux - 6a



# ROCK CREEK

TOWNSHIP 7 NORTH-RANGE 13 EAST OF THE 6TH P.M.

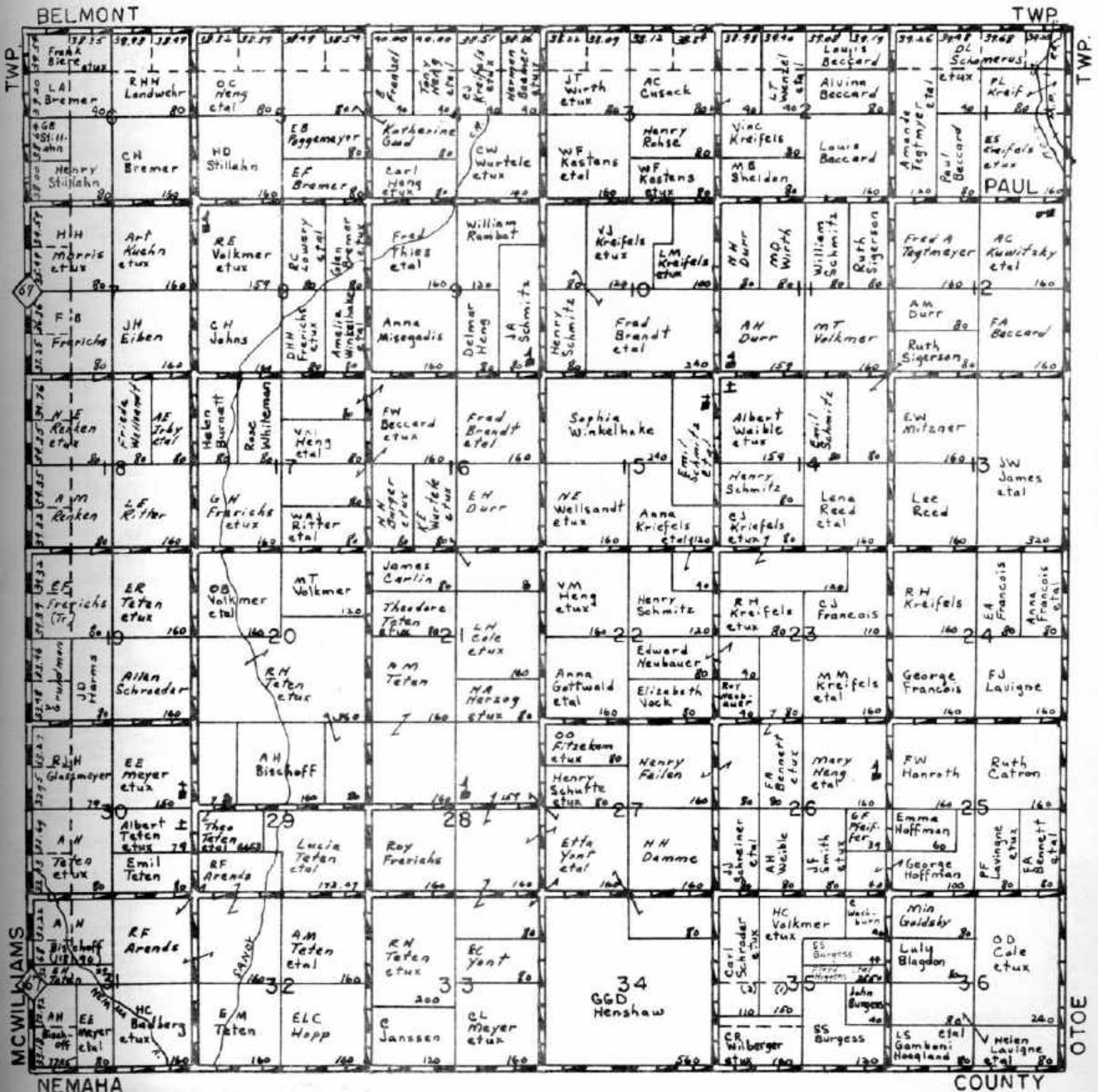

# MCWILLIAMS

TOWNSHIP 7 NORTH-RANGE 12 EAST OF THE 6TH P.M.

## SMALL LAND OWNERS

1. SEC 36 - AA Damme - & 31a
2. Sec. 26 - CA Rietsch - 9a

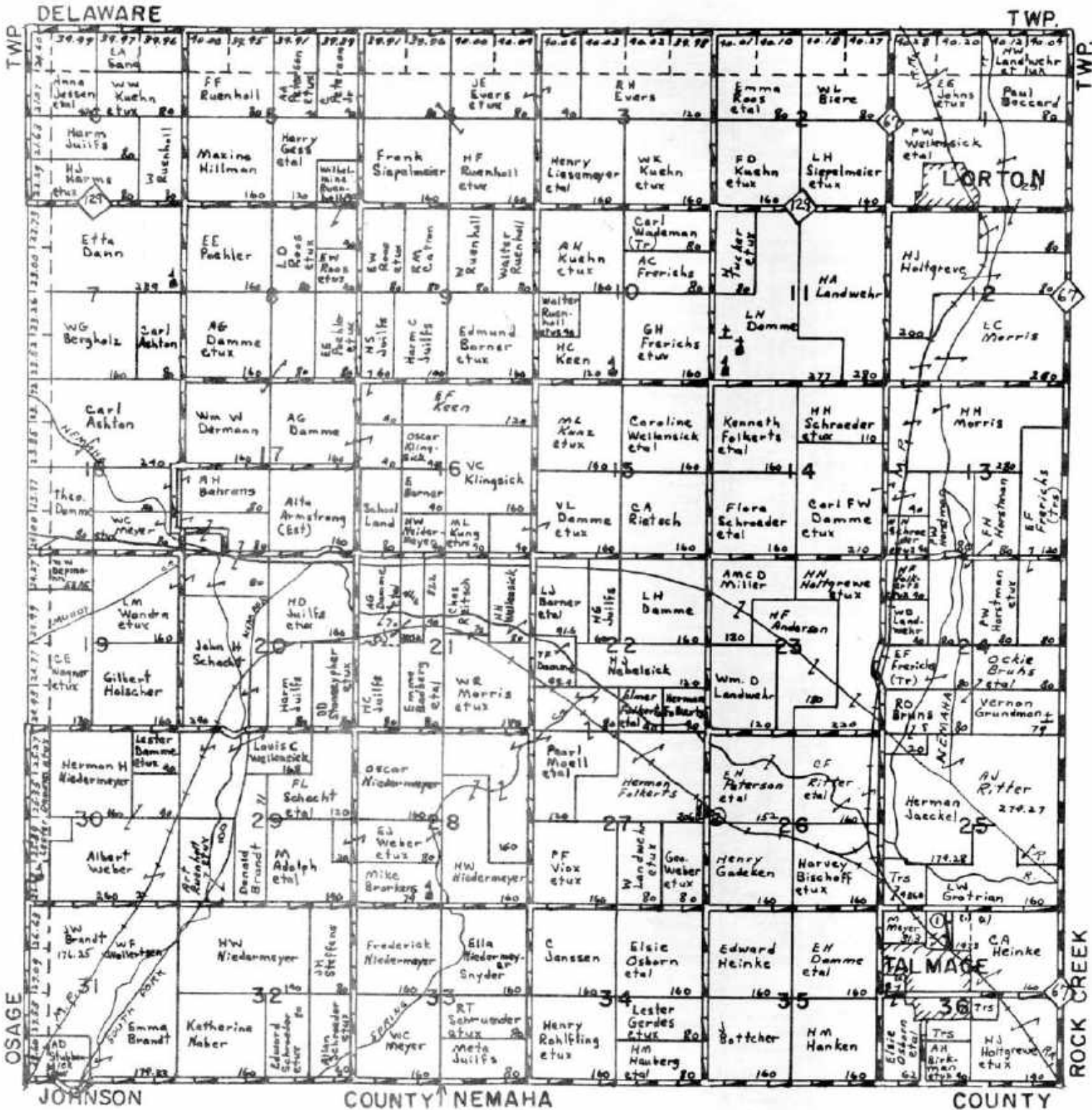

# OSAGE

TOWNSHIP 7 NORTH-RANGE 11 EAST OF THE 6TH P.M.

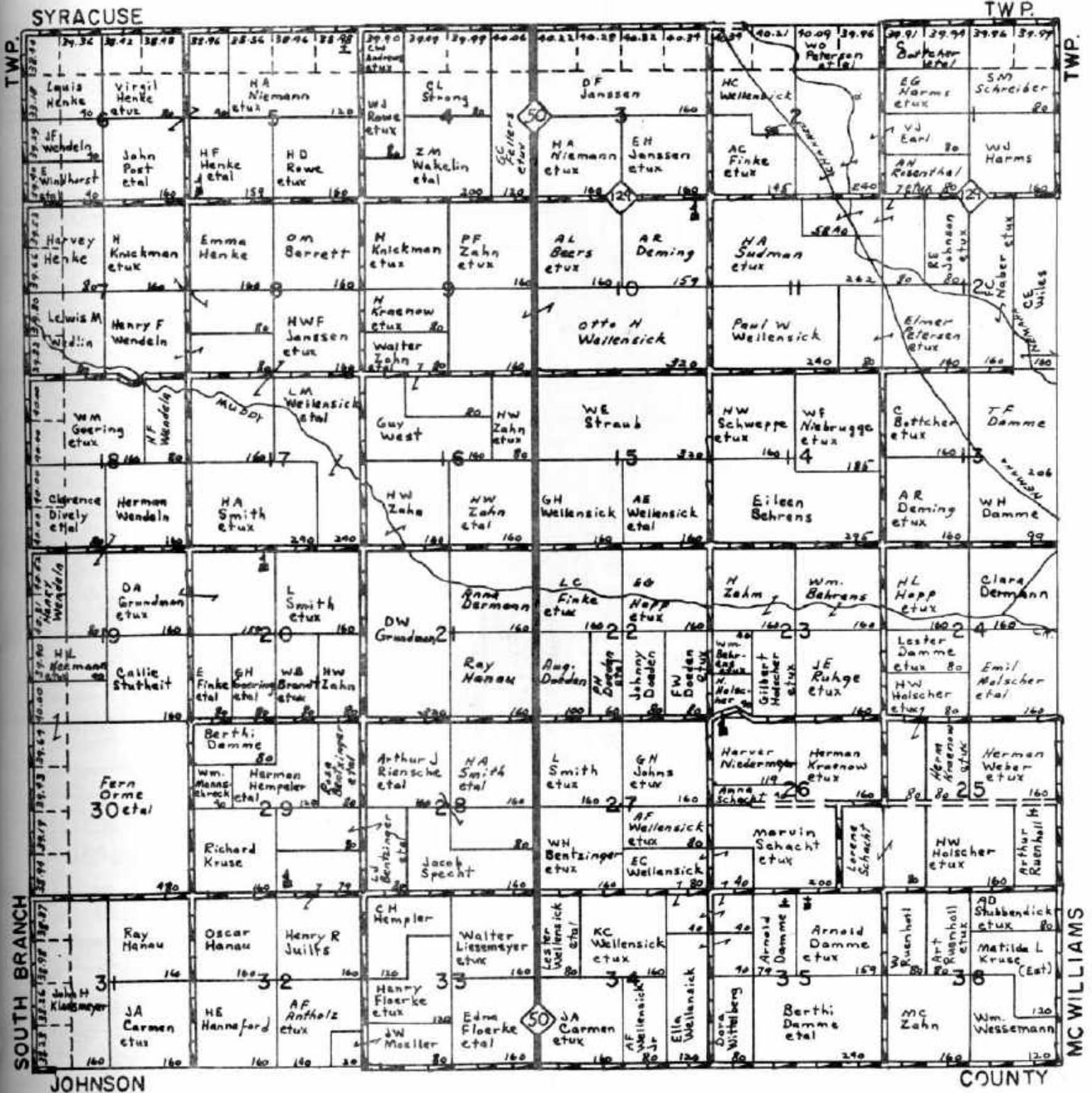

# SOUTH BRANCH

TOWNSHIP 7 NORTH RANGE 10 EAST OF THE 6TH P. M.



# HENDRICKS

TOWNSHIP 7 NORTH-RANGE 9 EAST OF THE 6TH P.M.

