

***CHRIST EPISCOPAL  
CHURCH***

***SIDNEY, NEBRASKA***

***PARISH REGISTER***

***v. 2***

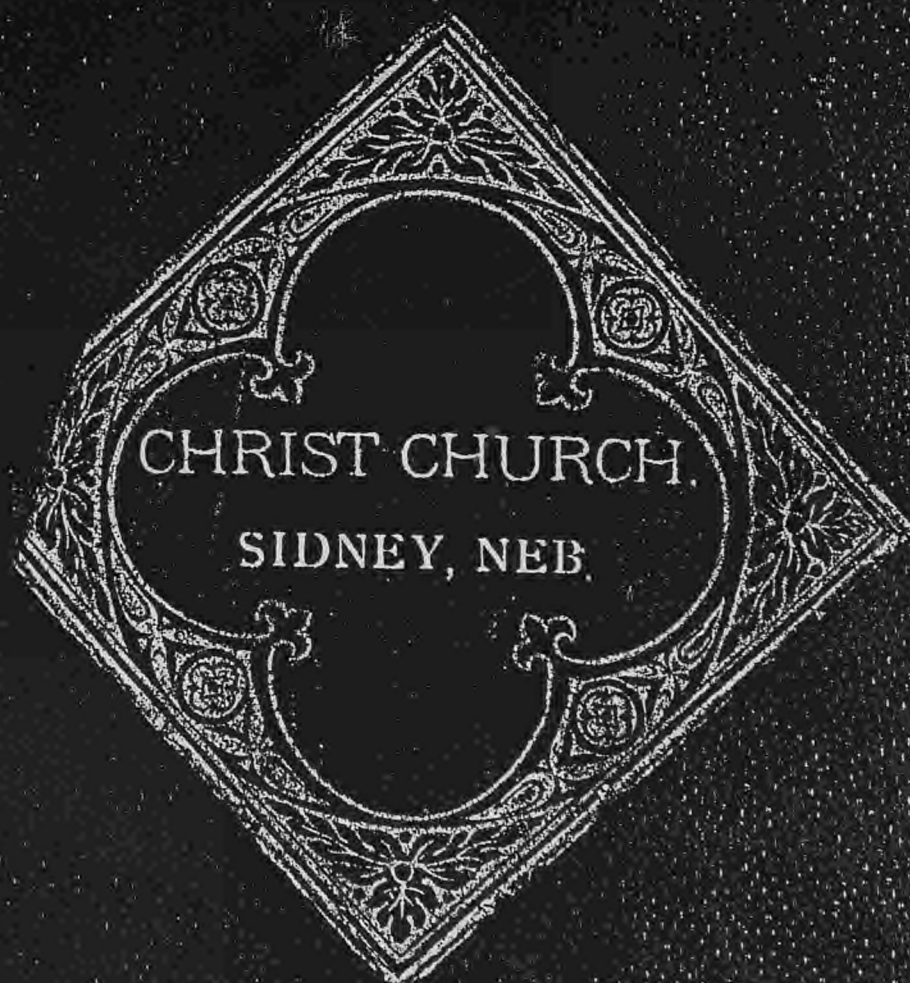

CHRIST CHURCH.

SIDNEY, NEB.

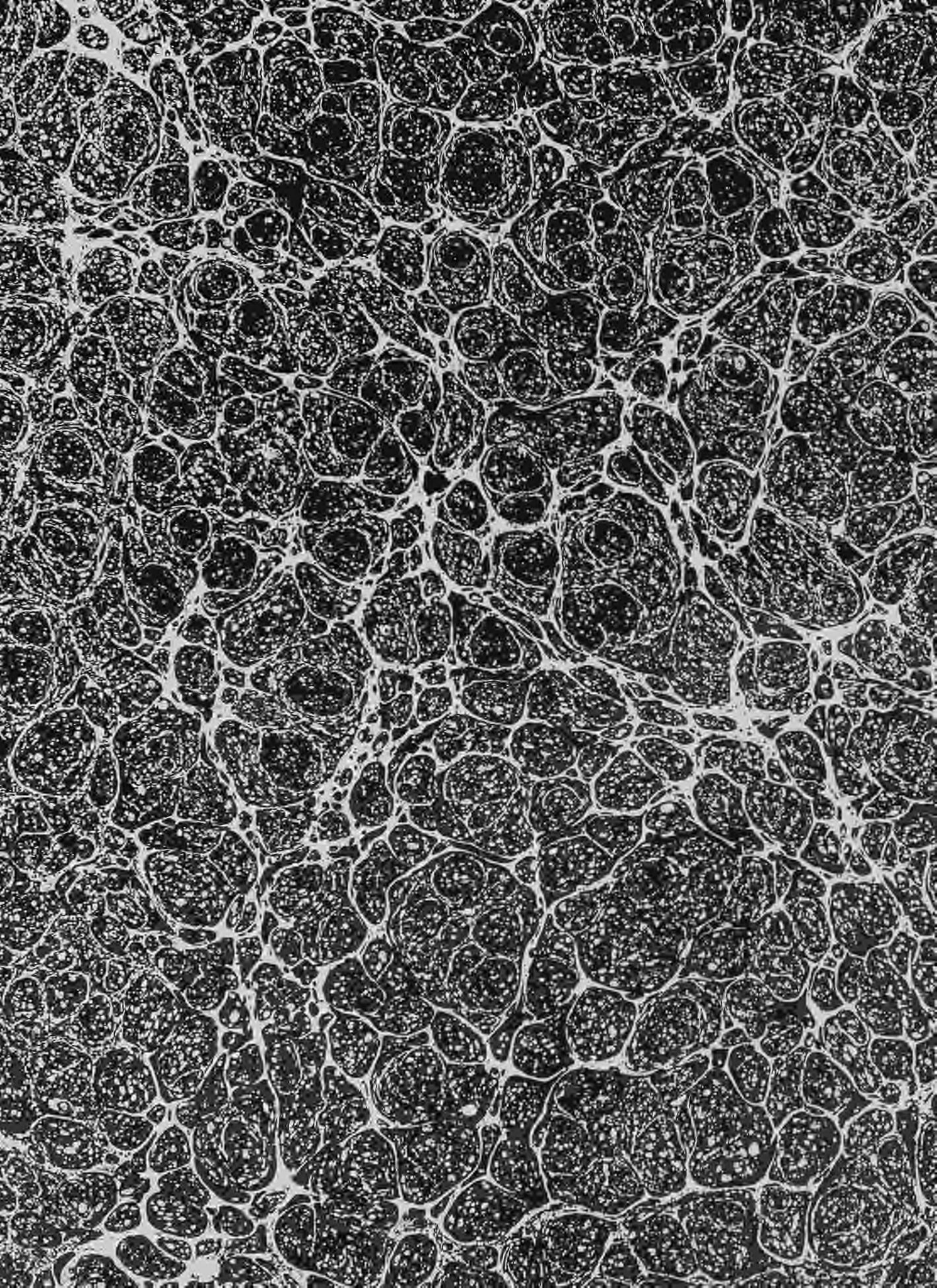

Christ Episcopal Church.

Sidney, Nebraska.

Parish Register.

Volume II

Transcribed by Dorothy West Holloway

List of Rectors, 1890–1945

Communicants, multiple lists, 1890–1930

Baptisms, 1903–1944

Confirmations, 1903–1947

Marriages, 1903–1942

Burials, 1903–1942

Families, 1893–1904

*Index follows most sections.*

Donated by Dorothy Holloway  
June 2000

GE/Bindery  
November 2000

# THE CANONICAL

# Church Register.

COMPILED WITH REFERENCE TO

The Canons of the Church in the United States  
of America.



MILWAUKEE, WIS.:  
THE YOUNG CHURCHMAN COMPANY.

## HOW TO KEEP PARISH RECORDS.

---

Every Parish and Mission should keep three books or sets of books. The CHURCH REGISTER is kept by the Rector; the MINUTE BOOK by the Clerk of the Vestry; the ACCOUNT BOOK by the Treasurer. All three are to be open to all proper parties at all times.

The CHURCH REGISTER contains the vital records of the Parish, and is legal evidence as to births, marriages and burials. It is to be examined by the Bishop at his annual visitation. The records should be entered immediately upon performance of any office, by the minister himself. Where practicable, the Marriage Record should be signed by at least two witnesses, as well as by the officiating minister.

All permanent entries should be recorded in black ink. Temporary Memoranda as to Communicants and Families as "can't find" "ceased to communicate," etc. should be made in pencil as easy to erase and not proper as permanent record. No name should ever be erased or scratched. Every name, once entered, must be accounted for in the Register. Where communicants are transferred to another Parish, enter "transferred to A.B.," with date. If Letter of Transfer is not issued, enter "removed," etc.

A new name entered on any page should also be entered in the Index. The Index should refer to each page upon which any name is entered for any purpose.

The List of Families entered in the Appendix is also required by canon, though not properly a part of the Parish Register. It is bound together with the smaller Registers in order to save the expense and trouble of keeping two books.

Suitable blanks and certificates for Marriage, Letters of Transfer, Application for Baptism and other offices, Blanks for Family Record, etc., may be obtained from the publishers of this Register.

REGISTRY Preface

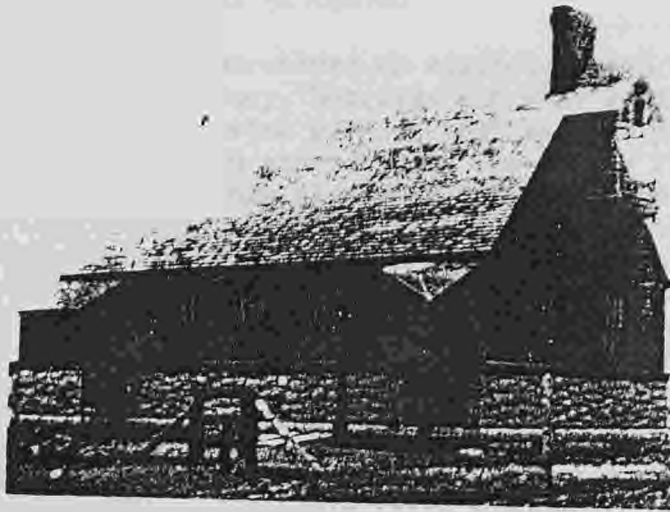

Christ Episcopal Church - 1886

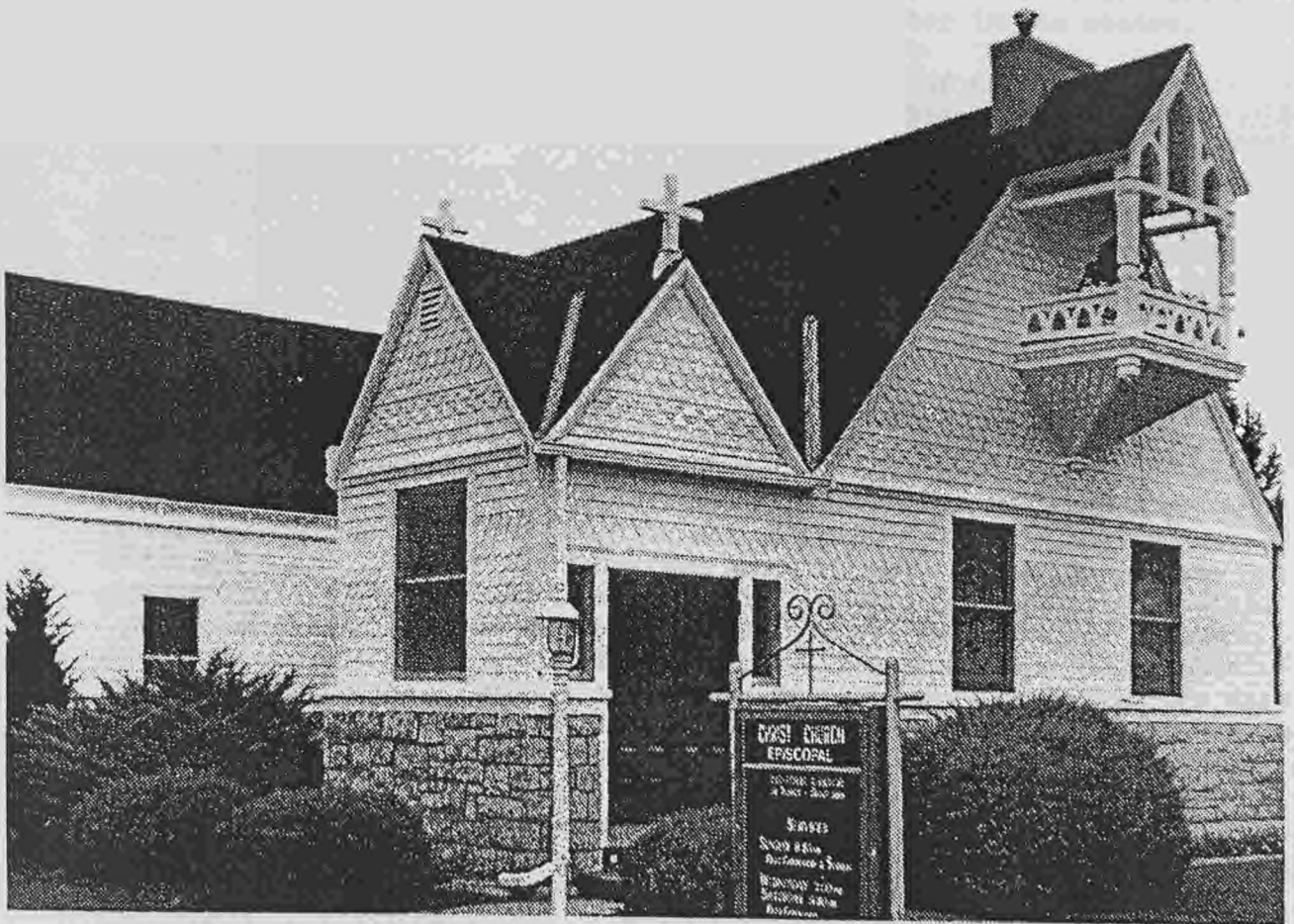

## CHRIST CHURCH

Sidney, NE

## IN THE BEGINNING

Those who worship, have worshiped or visited within these walls of Christ Episcopal Church in Sidney, Nebraska are ever reminded of the countless manifestations of Divine purpose that members of the Church have given to glorify the human experience. The little frontier church, built with love, to serve God now stands as testimony and heir to its founders of Christian Anglican faith who have weathered the prejudices of sect and arose victorious here in America's Republic. This church on a crossroad of the nation in its pioneer days has witnessed and been proxy to the spiritual needs of men, women and children from several nations, creeds, races as well as both civilian and military personnel as confirmed by its records.

Between 1879 and 1903, 197 adults and children were baptised, 128 confirmed into the faith, 35 blessed in their marriage vows and 57 buried under its direction. Between 1903 and 1945, 267 were baptised, 194 confirmed, 96 married and 94 buried.

Those are the facts. Christ Episcopal Church has an aura that the life-giving sunshine of the western high plains which shines through its beautiful stained-glass memorial windows lends it and reminds worshipers of the Episcopalianism in America that culminated in missions and later dioceses, first in the nation's territories and later in its states.

1.

Following is a brief summary of the history of the "Anglican Missionary Movement" that was responsible for the Sidney, Nebraska Episcopal Church:

In the beginning the Protestant Episcopal Church was weak in the United States at the close of the Revolutionary War--only a handful of members in comparison to the Pilgrims. It was a "piece of heavy baggage which the British had left behind when they evacuated New York and Boston." (p. 6) However, a manifestation of divine purpose seems to have intervened for Episcopalianism in the new land quickly rallied forces, closed their ranks and elected a bishop, SAMUEL SEABURY, who was ordained in Scotland by Scottish bishops following the War.

The next two Episcopal bishops to serve in the United States were consecrated in England. (The Mother Church by that time had withdrawn its opposition to the "new" Anglican Daughter as she grew in America-- it seemed apparent that the Daughter was disposed to follow English doctrine and discipline and was therefore accepted into the fold.) Consequently, by 1787 there were three Episcopal bishops in the United States.

By that time the demography along the eastern seaboard and in the southland was not pushing too many members of the Episcopal Church onto the western frontier. Those who did move westward were basically the discontented classes who took their affiliations with them. Episcopalianism as a whole were not an active mission force because most were socially prominent and well off. They felt secure in the status quo.

Never the less by 1793 General Convention decreed that an annual sermon and an offering be made for missions. In 1814 the Diocese of Pennsylvania a SOCIETY FOR THE ADVANCEMENT OF CHRISTIANITY was formed to involve the Church in missionary work. By 1821 a Domestic and Foreign Missionary Society had been formed as a result of a gift in support of missions; the objective of creating missions on the western frontier among them.



## IN THE BEGINNING (continued)

By 1835 there were 1.5 million Episcopalians in the United States, but their offerings for mission work left much to be desired--about one cent a year. A campaign to raise money began and a bishop, Bishop PHILANDER CHASE was selected as missionary bishop for organization of churches on the Western Frontier. But after this step the problem of continuing support arose. Up until this time the Episcopal Church in America had been a federation of self governing state churches. In 1835 "Episcopacy passed from the idea of a Federation of State Churches to that of a National Church with component dioceses." (S. D. McConnell, History of the American Episcopal Church, Milwaukee, 1916, p. 310.) Under the new arrangement missionary bishops and the churches they founded could be supported until conditions warranted the organizations of dioceses.

The same year two frontier missionary bishops were chosen, but one declined his election leaving the other, JACKSON KEMPER, to cover the vast region now known as Indiana, Missouri, Wisconsin and Iowa and later expanded to include Kansas, NEBRASKA and Minnesota.

In 1860 BISHOP JOSEPH C. TALBOT of Nebraska and Wyoming fame succeeded Bishop Kemper with an even greater territory to supervise; the western border had been expanded to the Pacific Coast. Bishop Talbot called himself "the Bishop-of-All-Out-of-Doors."

Even in the light of modern transportation such a vast distance would be overwhelming for one man to adequately cover and supervise church foundations. So after months of bouncing stagecoaches, Army ambulances guarded by frontier soldiers through land still held by hostile Indians or astride unfamiliar horses that he was often left to groom and care for, in horse-drawn buggies and wagons under summer's scorching sun and winter's blizzards and freezing cold, helping with chores, cooking and sleeping in tents, the good Bishop finally protested.

In 1865 some of the responsibility was assumed by two additional bishops: BISHOP ROBERT H. CLARKSON, appointed to cover NEBRASKA and the Dakota Territory and Bishop George M. Randall, Colorado.

During the years between 1865 and 1907 more bishops were elected to missionary work on the western frontier and districts changed. In 1898 the ecclesiastical jurisdiction of Wyoming was divided into three parts: one included Eastern Wyoming and Western NEBRASKA known as the MISSIONARY DISTRICT OF LARAMIE. Christ Episcopal Church, Sidney, Nebraska, was in this district. The RIGHT REVEREND or BISHOP ANSON ROGER GRAVES was elected to preside.

Of interest to those who read this sketch is a remark made by BISHOP GARRETT who was assigned to the Panhandle of Texas in those early "missionary" days that very well summarizes the task and dedication of those Episcopal-Frontier-Church-Founders: "O, for a man who can ride like a cowboy, pray like a saint, preach like an apostle, and having food and raiment be therewith content." (Spirit of Missions, XLIV 1884, p. 562)

1. SOURCE: THE WYOMING CHURCHMAN, (Centennial Edition) "Quickening Missionary Zeal Brings Church to Northwest," May 1959, pp 6, 8.

Summarized by Mrs. Dorothy Holloway, Sidney, Nebraska

## CHRIST EPISCOPAL CHURCH OF SIDNEY

One of the outstanding landmarks of Cheyenne County is Christ Episcopal Church of Sidney. The story of Christ Church is closely linked to the development of the American frontier. The history of the church begins with the first attachment of soldiers that were sent to Fort Sidney to protect travelers and workers on the Union Pacific Railroad. When a permanent garrison was stationed at Fort Sidney, Christ Church became the official chapel for the fort. Officers and their families, English cowboys, itinerant workers on the railroad, Indian soldiers converted to the Christian faith, ranchers and townspeople all depended on Christ Church for the nurturing of their Christian beliefs.

Even before there was a church building, the Episcopal church sent missionaries to the frontier of Western Nebraska. When Fort Sidney was established as a permanent garrison, the officers sent for their families. The families living at the Fort felt the lack of Christian services in the new territory. Caroline Frey Winne, wife of Lt. Charles Winne, wrote to her brother. This is an excerpt from her letter: "What do you think? We have been to church this morning for the first time in two years! An Episcopal clergyman from Omaha (Frank R. Millspaugh, Dean of Trinity Church) held services in the schoolhouse. I was astonished to see such a good congregation. He seemed to be a very earnest good man and gave us a good plain earnest talk from the text..... There is no place on the face of the earth where preaching and true missionary work are needed more than here."

The Episcopal church continued to send missionary workers to Sidney. On March 11, 1877, the Reverend Gerhard of North Platte instituted Episcopal services in Sidney every second week. For two years, services were held in the Masonic Lodge. Then, in 1879, The Reverend William Page Case was assigned as the permanent Episcopal priest for the Missionary District of Western Nebraska. He established a parish in Sidney. On May 7, 1880, Bishop Clarkson confirmed seven persons and buried the infant child of Mr. and Mrs. Fred Clary.

The first real efforts to provide a church building came when Father John Babcock took over the parish on May 25, 1886. He could see that the parishioners needed their own building. Through his efforts, land was acquired and enough money collected to construct the building. Plans were drawn up by Mr. F. M. Ellis, an architect from Omaha. The stone work was assigned to Thomas Walsh. Christ Church was established at Tenth and Linden.

On November 23, 1886, the cornerstone was laid. The ~~9th~~<sup>Ninth</sup> Infantry band led a procession from downtown to the site of the church. Members of the Masonic fraternity laid the cornerstone. Parishioners placed mementoes and artifacts in the cornerstone and it was sealed.

After the church was consecrated by Bishop George Worthington, on July 28, 1889, it became the official chapel for Fort Sidney. The vicar was Chaplain Thomas Berry. The Vestry president was Captain Ebenezer Stone. Lt. Cornman supervised the Sunday School. Most of the men in Company I were Sioux Indians who had been confirmed by Bishop Hare. Soldiers, Indians, townspeople, cowboys and ranchers filled the small church to capacity.

In 1892, Reverend George Allen Beecher and his wife Florence came to Christ Church. They not only served the Sidney parish, but they also traveled to Gering, Bayard, Bridgeport, Minatare, Harrisburg, Kimball, and outlying ranches to hold services. When he became a bishop, Reverend Beecher published a book called A Bishop of the Great Plains. In it he gives a humorous account of his travels as a missionary priest in Western Nebraska.

While he was in Sidney, Reverend Beecher delivered his sermons in both English and Lakota, the language of the Sioux Indians. He taught the Indians how to speak, read and write in English. Many of the Indians from Company I served in the church. Yellowbird played the organ. Private Knee was the catechist and interpreter. Many of the Indian soldiers sang in the choir. A grandson of Crookedfoot still lives in Sidney.

Eventually the garrison at Fort Sidney was no longer necessary. The fort was abandoned and the soldiers and their families moved on to new duty assignments. Christ Church continued in its service to the community.

Through the years the early heritage of Christ Church has been preserved. One of the stained glass windows contains the Seal of the Missionary District of Western Nebraska. Another window depicts the prairie and life on the ranches. Still another reflects the Indian heritage of Christ Church. Sea, sky, and earth tones are background for the Cross of gold. These are only a few of the beautiful stained glass windows donated through the years. The candlesticks, altar cross, and vases have been in use since the early 1900's. The chalice and the paten now on display at Christ Church had been in continual use

until 1962. Legend has it that this chalice and paten were made of silver dollars donated by the men of Company I when they were falsely accused of having stolen the original chalice and paten. The men themselves made the chalice and the paten. They paid to have this inscription put on the chalice:

Uicobe I, 21"Infantry

Christ Tipi - Wakan Kin

Sidney Otoune, Nebraska

ed miniyaka Wakan Kin de yuju

Wakunapi Owasin Tuanpetupi Kin

1893

(Troop I, 21st Infantry to Christ Church, Sidney, Nebraska.

This Holy Chalice was given on All Saints Day 1893)

The bell which summons parishioners to worship each Sunday, was once used in an old Spanish mission in Questa, New Mexico. It was donated by Dr. Hull Cook.

Christ Episcopal Church still stands as a symbol of bygone glory and hardship on the early western frontier. After more than 100 years the parish still holds regular services in this building. Christ Episcopal Church plays an important part in the history and folklore of Cheyenne County and the city of Sidney.

SOURCES OF INFORMATION researched by Robert Rybolt

Beecher, George Allen A Bishop of the Great Plains

Church Records

National Archives Abandoned Military Reservation files

Cheyenne County Historical Society Archives Manuscripts

Interview Thomas Beucher Nebraska Historical Society  
curator at Fort Robinson

TUESDAY

TONIGHT: 60 percent chance of light snow, low 20-25, north-east wind 5-15 mph.  
WEDNESDAY: Mostly sunny and warmer, high near 50, south-east wind 5-10 mph.

50 CENTS EACH  
LESS BY SUBSCRIPTION

# THE SIDNEY TELEGRAPH

Western Nebraska's Oldest Newspaper

VOL. 122, NO. 114

NOVEMBER 8, 1994

ONE SECTION, EIGHT PAGES

SIDNEY, NEBRASKA

## Downtown district, Episcopal Church make National Register

Christ Episcopal Church and the Sidney Historic Business District were officially listed in the National Register of Historic Places, Bob Puschendorf, deputy state historic preservation officer at the Nebraska State Historical Society, announced.

"We are especially pleased to make this announcement considering the number of buildings in the Sidney Historic District and the historically significant Episcopal Church in the same community," Puschendorf said.

Christ Episcopal Church, at 10th and Linden, is a one-story frame stone building originally constructed in 1866-67. Despite later additions, the church retains its historical integrity.

The original church was a cross-shaped building built in the single-style, a style which did not become popular until the late 1870's. The base of the building is made from locally quarried limestone and capped by a wood water-table. The remainder of the church is wood frame construction featuring lap siding with patterns of decorative shingles.

In 1866, Congress passed the Army Bill, which among other things called for the establishment of four regiments composed of African-American enlisted personnel. Due in part to the success of the program, Secretary of War Redfield Proctor supported the idea of enlisting Native American as regular soldiers.

On Sept. 1, 1891, 2nd Lt. Samuel Seay, Jr., was assigned to recruit and command Native American Company 1, headquartered at Fort Sidney. Along with regular garrison duties, the Native American soldiers attended school to learn to read and write.

Many of the Indian soldiers became members of Christ Episcopal Church. The church was one of the parishes in Rev. George Beecher's mission field. Beecher gave sermons in both English and Lakota, the language of the Native American soldiers. Of the men in the company active in the church, one served as an organist, another a catechist and interpreter, while others sang in the choir.

For a variety of reasons, this social

experiment by the army did not achieve the expected results. Many of the men were not satisfied with army life and, in particular, Fort Sidney. On May 19, 1893, 19 members of the company petitioned for their discharge, saying they wanted to return to their homes and look after their families and farms.

Christ Episcopal Church is one of a few remaining physical representations in the state closely associated with the government's attempt to integrate Native Americans into the Army.

The Sidney Historic Business District is located in a five-block area near the Union Pacific Railroad in the historic center of the original town of Sidney. Comprised primarily of early 20th century commercial buildings, the district includes evidence of the first enclave of buildings constructed in the late 19th century.

The district consists of a virtually uninterrupted streetscape of commercial buildings on both sides of the five-block area. Thirty-two buildings are

located in the district and reflect simplified applications of Late Victorian and Neoclassical Revival style architecture. The exclusive use of brick and limestone masonry construction is a distinctive feature of the district. Alterations to first-floor storefronts have occurred through time, although the district still retains its historical character with 29 contributing and three non-contributing buildings.

An important characteristic of the district is the exclusive use of masonry materials; all of the contributing buildings are constructed of limestone or brick. In some cases, locally quarried limestone blocks were used for structural load-bearing walls.

Another distinctive feature of the district is a consistent use of two-part facades. Twenty-six of the 29 contributing buildings use the two-part facade design. The first-floor store fronts with central recessed entries and large display windows are separate in character from the office and apartment rooms located on the second

floors. Most of the 29 buildings were constructed between 1916 and 1920.

The Sidney Historic Business District's collection of late 19th and early 20th Century buildings conveys a strong association with a historic period of economic prosperity unrivaled in the western Nebraska panhandle. This prosperity was caused by a combination of historical events unique to the region during the late 19th century.

The National Register of Historical Places is America's list of significant archeological, historical and cultural places. In Nebraska, the program is administered by the State Historical Preservation Office at the Nebraska State Historical Society.

The inclusions bring to 10 the number of Cheyenne County sites listed in the National Register. Others include the Lodgepole Opera House, The Brownson Viaduct, Herboldsheimer Stone Ranch buildings, Leeper rings, Sidney-Deadwood Draw, Fort Sidney Museum, old Sidney Carnegie Library and the Waterhole Ranch.

## PREFACE

The purpose of the following set of records transcribed from the second canonical record ledger of historic Christ Episcopal Church, Sidney, Cheyenne County, Nebraska, is first to preserve the official records of the church, and next to serve as a resource for those genealogists who are seeking official documentation to their research or as verification of names and facts for those who are looking for family ties.

The records have been transcribed to duplicate the originals as nearly as was possible for often the handwriting was all but impossible to decipher. For this reason spellings will vary from year to year and record to record since they were recorded by numerous parishioners, witnesses and rectors over the years. When a signature was absolutely undecipherable, the word "illegible" has been placed in brackets to indicate the fact. Three names were inadvertently omitted on index pages 66 and 67. They are marked by asterisks and placed at the bottom of those pages.

The CANONICAL CHURCH REGISTER is a 16 by 11 size ledger providing entries a two page spread. Since placing so much information on a standard 8 1/2 by 11 inch sheet of paper and allowing space for binding would make the print too small to read, entries in the BAPTISM, CONFIRMATION, MARRIAGE AND BURIAL sections have been placed upon two pages, marked PART A and PART B. with prefix numbers on each entry to show the relationships. For example: to find all the information on the baptism of Mary Jane Jones, look in THE TABLE OF CONTENTS under BAPTISM Part A. to find number 16 on page 14. Information under Part A, number 16, page 14 includes the name of the candidate being baptised, sex, date of birth, place and date of baptism. To find the rest of the entry about the baptism of Mary Jane Jones, turn to page 20. There the rest of the recorded information about the baptism of Mary Jane Jones (names of parents, names of witnesses to the baptism and the officiating rector or minister) is recorded under the same prefix number--16.

Continued next page

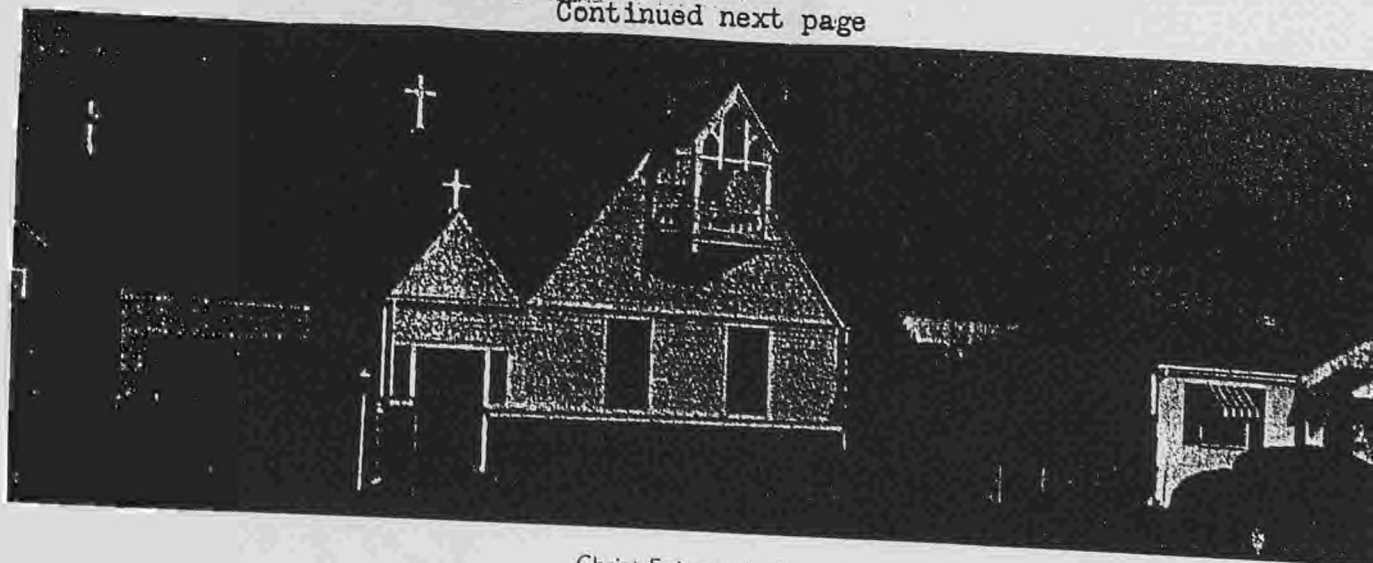

Christ Episcopal Church - 1988



The RECTOR section in the original ledger was filled in only by the Reverend Richard Whitehouse. Following names of church rectors, bishops, official assistants and dates of service were taken from dates recorded as each church official administered his service at a confirmation, baptism, wedding or burial.

No complete index of all names recorded in the ledger was kept. To assist those using this transcription, indexes of each section are provided with page numbers of each index listed in the TABLE OF CONTENTS.

In summary, a final word of explanation about the original records: the reason for the several "revised" lists of communicants is the fact that several lists were copied from a church ledger kept previous to the one herein transcribed.

Use the TABLE OF CONTENTS as your guide for "happy hunting."

1995

Mrs. Dorothy West Holloway, Transcriber

---

The chalice and paten on display in Greenlee Hall were used from the time that the church served as a chapel for Fort Sidney until 1962. Company I, the Indian detachment at the fort, made these communion vessels to replace the ones stolen in a burglary at the church. The inscription is in the Lakota language of the Sioux Indians.

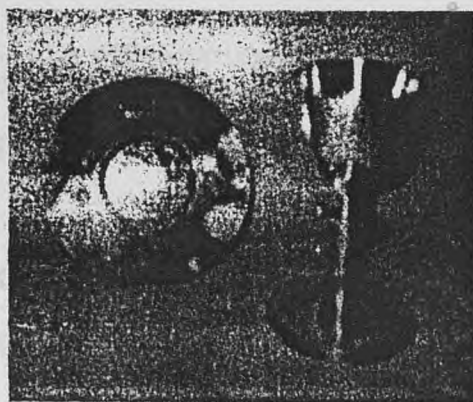

VOLUME II  
TABLE OF CONTENTS

	Pages
RECTORS of Christ Episcopal Church 1890-1945	1
COMMUNICANTS of Christ Episcopal Church, Sidney, NE, 1890-1906	2-3
Revised List of Communicants, Christ Episcopal Church, 1908	4
Index of Communicants, Christ Episcopal Church, 1890-1910	5-6
COMMUNICANTS of St. Hilda Episcopal Church and Ogallala Episcopal Church, 1908	7
Index of Communicants of St. Hilda and Ogallala Episcopal Churches, 1908	8
Revised List of Communicants, Christ Episcopal Church, to Easter 1910	9A-9B
1930 Revised List of Communicants, Christ Episcopal Church	10A-11B
Index of Revised Lists of Communicants, Christ Episcopal Church, 1910 and 1930	12-13
BAPTISMS, Christ Episcopal Church, 1903-1944	
Part A	14-19
Part B	20-33
Index of Names of Persons Baptised in Christ Episcopal Church, 1903-1945	34-49
CONFIRMATIONS of Membership in Christ Episcopal Church, 1903-1947	
Part A	50-55
Part B	56-62
Index of Confirmations, Christ Episcopal Church, 1903-1947	63-67
MARRIAGES, Christ Episcopal Church, 1903-1942	
Part A	68-74
Part B	75-83
Index of Marriages, Christ Episcopal Church, 1903-1942	84-97
BURIALS, Christ Episcopal Church Officiating, 1903-1942	
Part A	98-99
Part B	100-102

TABLE OF CONTENTS continued

Index of Burials, Christ Episcopal Church Officiating, 1903-1942	103-104
FAMILIES--Lists in the APPENDIX, Christ Episcopal Church, 1893-1904	105-111
Index of Families and Individuals Listed in the Appendix, Christ Episcopal Church, 1893-1904	112

Copied by

Mrs. Dorothy West Holloway

Presented through

FORT SIBLEY CHAPTER (5-012-NE) Nebraska WSDAR

Mrs. Dorothy West Holloway, Chairman GEC Committee

# RECTORS.

CHRIST EPISCOPAL CHURCH

Sidney, Cheyenne County, Nebraska

1903-1947

Copied by

Mrs. Dorothy West Holloway

Presented through

FORT SIDNEY CHAPTER (5-042-NE) Nebraska *MSDAR*

Mrs. Dorothy West Holloway, Chairman GRC Committee

## ASSISTANT MINISTERS, DEACONS, DEANS

JAMES COPE	October 1904
DEAN J. J. BOWKER	August 1915, 1916
REV. DR. W. P. J. SELIEVER (?)	July 1924
WORLD T. SHAY	June 1937, March 1945
WILLIAM JOSEPH EDWARDS	1910
THOMAS H. PELTUS	October 1924
RALPH A. PINCHAY	January 1916

## BISHOPS

RT. REV. JESSE E. BRADY	1902-1910
RT. REV. GEORGE ALLEN BRIDGER	1911-1941
RT. REV. FRED HOLLEY, (Denver, CO)	1931
RT. REV. HAROLD S. BRIDGES	1945

## RECTORS

NAME	BEGAN
RICHARD WHITEHOUSE	24th Sun. after Trinity, November 9, 1902
WILLIAM H. FROST	February 1904
ALEXANDER CORBETT	September 1906
RICHARD WHITEHOUSE	March 1910
FRANK ALEXANDER JOSEPH	July 1911
H. LASCELLES or Sacelles [illegible signature]	March 1914
HENRY IVES	February 1918
JAMES J. CRAWFORD	July 1924
E. C. VAN HISE	April 1930
JAMES B. ROE	October 1931
PETER E. SPEHR	April 1936
GEORGE V. HIGGINS	September 1940

## ASSISTANT MINISTERS, DEACONS, DEANS

JAMES COPE	October 1904
DEAN J. J. BOWKER	August 1915, 1916
REV. DR. H. P. J. SELIEYER (?)	July 1924
HAROLD T. SHAY	June 1937, March 1945
WILLIAM JOSELIN EHRHARD	1910
THOMAS M. MELROSE	October 1924
RALPH A. PINKHAM	January 1916

## BISHOPS

RT. REV. ANSON R. GRAVES	1902--1910
RT. REV. GEORGE ALLEN BEECHER	1911--1941
RT. REV. FRED INGLEY, (Denver, CO)	1931
RT. REV. HAROLD R. BRINKER	1945

# COMMUNICANTS.

CHRIST EPISCOPAL CHURCH

Sidney, Cheyenne County, Nebraska

1890-1931

Copied by

Mrs. Dorothy West Holloway

Presented through

FORT SIDNEY CHAPTER (5-042-NE) Nebraska NSDAR

Mrs. Dorothy West Holloway, Chairman GRC Committee

1	Arthur G. ...		Not recorded
2	May B. ...		
3	Marionette ...	March 2, 1900	Confirmation
4	Margaret ...		Confirmation
5	Leola ...		Confirmation
6	...		Confirmation
7	...		Confirmation
8	...		Confirmation
9	...		Confirmation
10	...		Confirmation
11	...		Confirmation
12	...		Confirmation
13	...		Confirmation
14	...		Confirmation
15	...		Confirmation
16	...		Confirmation
17	...		Confirmation
18	...		Confirmation
19	...		Confirmation
20	...		Confirmation
21	...		Confirmation
22	Grace ...	Oct. 9, 1899	
23	Eveline ...	Oct. 9, 1899	
24	Richard George ...	March 5, 1900	
25	Carlton C. ...	March 24, 1901	Confirmation (changed)
26	Ada L. ...	March 24, 1901	
27	Franklin E. ...	March 24, 1901	Confirmation
28	Florence A. ...	March 24, 1901	
29	Sylvia ...	March 24, 1901	
30	Maude F. ...	March 24, 1901	
31	F. ...	Jan. 11, 1902	
32	...	Jan. 11, 1902	Not recorded
33	...	Jan. 11, 1902	Not recorded, moved to Fort Colorado, Dec. 1904
34	...	Jan. 11, 1902	
35	...	Jan. 11, 1902	
36	...	Jan. 11, 1902	(Confirmation) moved to Fort Colorado, Dec. 1904
37	...	Jan. 11, 1902	(Confirmation) moved, not transferred
38	...	Jan. 11, 1902	(Confirmation) transferred
39	...	Jan. 11, 1902	(Confirmation) moved to ...
40	...	Jan. 11, 1902	(Confirmation) moved to ...

COMMUNICANTS  
1890-1906, CHRIST EPISCOPAL CHURCH, Sidney, NE

NAME	DATE ENTERED	HOW/WHENCE RECEIVED
1. Arthur D. Stowitts	Not recorded	Not recorded
2. Mary B. Stowitts	" "	" "
3. Martuerite Fay Stowitts	March 8, 1903	Confirmation
4. Edward McLernon	April 12, 1894	Not recorded
5. Emma (Johnson) McLernon	April 12, 1894	" "
6. James McLernon	April 2, 1899	Confirmation
7. Margaret McLernon	Dec. 9, 1896	"
8. Irene McLernon	April 8, 1900	"
9. Auburn W. Atkins	April 22, 1894	Confirmation, (Moved to Bridgeport, NE)
10. Lulu Atkins	April 22, 1894	"
11. Edward V.S. Pomeroy	Nov. 27, 1898	Confirmation
12. Margaret Pomeroy	Nov. 27, 1898	Not recorded
13. Charles P. Chambers	Nov. 27, 1898	Confirmation
14. Susan Chambers	Nov. 27, 1898	"
15. Clarence S. Chambers	April 8, 1900	Confirmation (lapsed)
16. Robert Otis Chambers	March 8, 1903	Confirmation
17. Susan Bassett	Not recorded	Not recorded
18. Robley D. Harris	March 24, 1901	Confirmation (Moved to Omaha, NE)
19. Jennie Oldershaw	April 2, 1899	Confirmation
20. Grace Johnson	April 8, 1900	"
21. Andrew Roy Struthers	April 14, 1895	Confirmation, moved to Douglas, AZ, May, 1904
22. Grace Struthers	Dec. 9, 1896	"
23. Caroline Struthers	Dec. 9, 1896	"
24. Richard George Struthers	March 8, 1903	"
25. Cortland C. Dunnell	March 24, 1901	Confirmation (lapsed)
26. Ada L. Dunnell	March 24, 1901	" "
27. Franklin E. Winkleman	March 24, 1901	Confirmation
28. Florence A. Winkleman	March 24, 1901	"
29. Scuyler C. Bixby	March 24, 1901	"
30. Laura E. Bixby	March 24, 1901	"
31. F. Chester Beebe	Jan. 11, 1902	"
32. Anna Maud Beebe	Jan. 11, 1902	Not recorded
33. William A. Pierce	Jan. 11, 1902	(Not recorded; moved to Fort Colorado, Dec. 1904)
34. Orena Pierce	Jan. 11, 1902	"
35. Glenn Pierce	Jan. 11, 1902	"
36. Alice Pierce	Jan. 11, 1902	(Confirmation; moved to Fort Colorado, Dec. 1904)
37. Joseph Taylor	Sept. 26, 1897	(Confirmation; moved; not transferred)
38. Orpha Blanche Taylor	Sept. 26, 1897	(Confirmation; trans- ferred)
39. Henry Jacob Snyder	April 2, 1893	(Confirmation; moved to Julesburg, Colorado)
40. Maggie Delany Snyder	April 2, 1893	"

41. Lavina Ellen Boardwell	April 8, 1900	Confirmation; moved
42. Valeska Marie Neubauer	April 8, 1900	Confirmation
43. William P. Miles	April 8, 1900	"
44. Eva May Miles (Mrs.)	April 14, 1895	"
45. Harry W. Chowins	Not recorded	Not recorded
46. Mary Annie Chowins	June 28, 1890	Confirmation
47. William Wesley Chowins	June 28, 1890	"
48. Lillie May Chowins	June 28, 1890	"
49. Maud May Thompson	May 30, 1899	(Confirmation, 14 miles north of Sidney, NE)
50. Clara Thompson	May 30, 1899	Confirmation
51. Kizzie Daugherty (Mrs.)	Not recorded	Not recorded
52. Olive Bessie Cushing	March 8, 1903	Confirmation
53. Jessie Lucinda Cushing	March 8, 1903	"
54. Grace Daugherty	March 8, 1903	"
55. Martha Regenia Greenlee	March 8, 1903	"
56. Andrew Keath Greenlee	April 6, 1904	"
57. Elizabeth Greenlee	April 6, 1904	(From Roman Catholic)
58. Catherine Greenlee	April 6, 1904	Confirmation
59. Frances Elizabeth Parks	April 6, 1904	"
60. Florence Louise Parks	April 6, 1904	"
61. Eva Miles (Miss)	April 6, 1904	"
62. Gideon Winkleman	April 6, 1904	"
63. Edith Winkleman	April 6, 1904	"
64. Anna Rebecca Chambers	April 6, 1904	"
65. Minnie Edna Bixby	April 6, 1904	"
66. Cora Ann Moellering	April 6, 1904	(Confirmation; removed, 1904)
67. Mary Jane Jones	April 6, 1904	(Confirmation at her residence)
68. Margaret Sarah Jones	April 6, 1904	"
69. Emma Houston Smith	April 6, 1904	Confirmation
70. Bessie Alice Cross	April 6, 1904	"
71. Alice Dick	April 6, 1904	"
72. James Coulter Hudson	April 6, 1904	"
73. Anna Caroline (Johnson) Hudson	April 6, 1904	"
74. William Dunkin Clifton	June 7, 1904	(Confirmation; removed)
75. Dorothy Dury	June 7, 1904	"
76. Kathryn Salee	June 7, 1904	"
77. Guy Cleveland Chambers	May 24, 1905	(Confirmation; received first communion)
78. Robert Wesley Wright	June 4, 1906	"
79. Lucy Josephine Jones	Oct. 10, 1906	(Transferred from Trinity Cathedral, Omaha, NE)



COMMUNICANTS  
Revised 1908 List, CHRIST EPISCOPAL CHURCH, Sidney, NE

NAME	DATE ENTERED	HOW/WHENCE RECEIVED
1. Kenneth Douglas Bassett	April 1, 1907	Confirmation
2. Albert David Greenlee	April 1, 1907	"
3. Milton Luther Wright	April 1, 1907	"
4. Ethel May Wright	April 1, 1907	"
5. Maimie Kruse (Mrs.)	April 28, 1907	(From Romanist Church)
6. Minnie H. White (Mrs.)	Dec. 1, 1907	(Transferred from Ever Stephen Mission, Alliance, NE)
7. Constance A. Corbett (Mrs.)	Dec. 1, 1907	Not recorded
8. Mona K. Corbett	Dec. 1, 1907	"
9. Phyllis Corbett	Dec. 1, 1907	"
10. Marie Kristine Davidson, Mrs.	May 16, 1908	(By confirmation from Lutheran Church)
11. William Ritchie, Jr.	Aug. 22, 1908	(Transferred from Oak Park, IL)
12. Arthur D. Stowitts		
13. Mary B. Stowitts (Mrs)		
14. Marguerite Fay Stowitts		
15. Dorothy Stowitts		
16. Edward McLernon		
17. Emma McLernon (Mrs.)		
18. Margaret McLernon		
19. Irene McLernon		
20. Ed. V. S. Pomeroy		
21. Margaret Pomeroy (Mrs.)		
22. Robert Otis Chambers		
23. Anna Chambers		
24. Susan Bassett		
25. Edith Oldershaw		
26. Minie Oldershaw		
27. Grace Johnson		
28. Henry J. Snyder		
29. Valeska Neubauer		
30. Harry W. Chowins		
31. William Chowins		
32. Andrew K. Greenlee		
33. Elizabeth Greenlee (Mrs.)		
34. Martha Regina Greenlee		
35. Catherine Greenlee		
36. Frances Elizabeth Parks (Mrs.)		
37. Florence Parks		
38. Charles F. Parks		
39. Minnie E. Osborne (Mrs.)		
40. Bessie A. Cross		
41. Guy Chambers		
42. Lucy J. Jones		
43. Frank Tobin		
44. Elizabeth Tobin (Mrs.)		

INDEX OF COMMUNICANTS CHRIST EPISCOPAL CHURCH, 1850 1908  
Sidney, NE

NAMES	PAGES
Atkins, Auburn W.	2
Atkins, Lulu	2
Bassett, Kenneth Douglas	4
Bassett, Susan F.	2, 4
Beebe, Anna Maude	2
Beebe, F. Chester	2
Bixby, Lura E.	2
Bixby, Minnie Edna	3
Bixby, Schuyler C.	2
Boardwell, Lavina Ellen	3
Chambers, Anna Rebecca	3, 4
Chambers, Charles P.	2
Chambers, Clarence S.	2
Chambers, Guy Cleveland	3, 4
Chambers, Robert Otis	2, 4
Chambers, Susan	2
Chowins, Harry W.	3, 4
Chowins, Lillie May	3
Chowins, Mary Annie	3
Chowins, William Wesley	3, 4
Clifton, William Dunkin	3
Corbett, Constance A., Mrs.	4
Corbett, Mona K.	4
Corbett, Phyllis C.	3, 4
Cross, Bessie A.	3, 4
Cushing, Jessie Lucinda	3, 4
Cushing, Olive Bessie	3, 4
Daugherty, Grace	3
Daugherty, "Kizzie"	3
Davidson, Marie Kristine, Mrs.	4
Dick, Alice	3
Dunnell, Ada L.	2
Dunnell, Cortland C.	2
Dury [Drury], Dorothy	3
Greenlee, Albert David	4
Greenlee, Andrew Keath	3, 4
Greenlee, Catherine	3, 4
Greenlee, Elizabeth	3, 4
Greenlee, Martha Regina	3, 4
Harris, Robley D.	2
Hudson, Anna Caroline	3
Hudson, James Coulter	3
Johnson, Grace	2, 4
Jones, Lucy Josephine	3, 4
Jones, Maragaret Sarah	3
Jones, Mary Jane	3
Kruse, Maimie	4
McLennon, Edward	2, 4
McLennon, Emma (Johnson), Mrs.	2, 4

## Continued: INDEX OF COMMUNICANTS CHRIST EPISCOPAL CHURCH, Sidney, NE 1890-1908

NAMES	PAGES
McLernon, Irene	2, 4
McLernon, James	2, 4
McLernon, Margaret	2, 4
Miles, Eva, Miss	3
Miles, Eva May, Mrs.	3
Miles, William P.	3
Moellering, Cora Ann	3
Neubauer, Valeska Marie	3, 4
Oldershaw, Edith	4
Oldershaw, Jennie	2
Oldershaw, Minnie	4
Osborne, Minnie E., Mrs.	4
Parks, Florence Louise	3, 4
Parks, Frances Elizabeth	3, 4
Parks, Charles Fred	4
Pierce, Alice	2
Pierce, Glenn	2
Pierce, Orena	2
Pierce, William	2
Pomeroy, Edward V. S.	2, 4
Pomeroy, Margaret, Mrs.	2, 4
Ritchie, William, Jr.	4
Salee, Kathryn	3
Smith, Emma Houston	3
Snyder, Henry Jacob	2, 4
Snyder, Maggie Delany	2
Stowitts, Arthur D.	2, 4
Stowitts, Dorothy Ashley	4
Stowitts, Marguerite Fay	2, 4
Stowitts, Mary B.	2, 4
Struthers, Andrew Roy	2
Struthers, Caroline	2
Struthers, Grace	2
Struthers, Richard George	2
Taylor, Joseph	2
Taylor, Orpha Blanche	2
Thompson, Clara	3
Thompson, Maude May	3
Tobin, Elizabeth, Mrs.	4
Tobin, Frank	4
White, Minie H., Mrs.	4
Winkleman, Edith	3
Winkleman, Florence A.	2
Winkleman, Franklin E.	2
Winkleman, Gideon	3
Wright, Ethel May	4
Wright, Milton Luther	4
Wright, Robert Wesley	3

## COMMUNICANTS

1908 ST. HILDA EPISCOPAL CHURCH, Kimball, NE

## NAME

1. Wilkinson: Mrs.
2. Wilkinson: Lily
3. Walker: Ethelyn E.
4. Walker: Ruth
5. Hansen: Alice, Mrs.
6. Byers: Anna, Mrs.
7. Ewbank: Alice, Mrs.
8. Ewbank: Mary
9. Ewbank: Isabel D.
10. Ewbank: Margaret S.
11. Mockett: [No given name listed.], Mrs.
12. Dillon: Emma D., Mrs.

## COMMUNICANTS

1908 OGALLALA EPISCOPAL CHURCH, Ogallala, NE

## NAME

1. Gifford: Birdy M., Mrs.
2. Reid: [No given name listed.], Mr.
3. Davidson: [No given name listed.], Mrs.
4. Eymann: [No given name listed.], Mrs.
5. Sheffield: Elenior, Mrs.
6. Sheffield: Mary
7. Bradley: Saul M.
8. Richards: Edward E.
9. Menter: Anna, Mrs.
10. Menter: John
11. Menter: Hazel
12. Menter: Bessie
13. Auftengarten: [No given name listed.] Mrs.
14. Haythorn: [No given name listed.]. Mrs.

INDEX COMMUNICANTS  
1908 ST. HILDA EPISCOPAL CHURCH, Kimball, NE

NAME	PAGE
1. Anna Beyers (Mrs.)	7
2. Emma D. Dillon (Mrs.)	7
3. Alice Ewbank (Mrs.)	7
4. Isabel D. Ewbank	7
5. Margaret E. Ewbank	7
6. Mary Ewbank	7
7. Alice Hansen (Mrs.)	7
8. Minnie D. Mockett (Mrs.)	7
9. Ethelyn E. Walker	7
10. Ruth Walker	7
11. Lily Wilkinson	7
12. Elizabeth Jane Wilkinson (Mrs.)	7

1908 OGALLALA EPISCOPAL CHURCH, Ogallala, NE

NAME	PAGE
1. Mattie G. (Bradley) Auftengarten (Mrs.)	7
2. Saul M. G. Bradley	7
3. Marie Kristine Davidson (Mrs.)	7
4. Gertrude Eymann (Mrs.)	7
5. Birdy M. Gifford (Mrs.)	7
6. Haythorn, Mrs.	7
7. Anna Menter (Mrs.)	7
8. Bessie Menter or Meuter [illegible]	7
9. Hazel Menter	7
10. John Menter	7
11. Reid, Mrs.	7
12. Edward E. Richards	7
13. Elenior Sheffield (Mrs.)	7
14. Mary Sheffield	7

## COMMUNICANTS

9A

List Revised to EASTER 1910, CHRIST EPISCOPAL CHURCH, Sidney, NE

NAME	MEMORANDA
1. Mary B. Stowitts	
2. Marguerita Fay Stowitts	
3. Dorothy Ashley Stowitts	The Stowitts family moved to Omaha, NE.
4. Edward McLernon	
5. Emma (Johnson) McLernon	The McLernons moved to Portland, OR.
6. Auburn W. Atkins	
7. Lulu Atkins	The Atkins moved to Bridgeport, NE.
8. Edward V. S. Pomeroy	
9. Margaret Pomeroy	The Pomeroy's moved to Santa Anna, CA.
10. Charles P. Chambers	
11. Susan Chambers	
12. Clarence S. Chambers	
13. Robert Otis Chambers	Robert moved to Minutane, NE.
14. Guy Cleveland Chambers	Guy moved to Lincoln, NE.
15. Susan F. Bassett	
16. Kenneth Douglass Bassett	
17. F. Chester Beebe	
18. Anna Maud Beebe	The Beebes moved to Seattle, WA.
19. Henry Jacob Snyder	Henry moved to Portland, OR.
20. Valeska Marie Neubauer	
21. Eva May Miles	Married Edward W. Collins; later divorced. United with the Church of Rome.
22. Eva Miles	
23. Mildred Idella Miles	
24. William Wesley Chowins	Deceased
25. Andrew Keath Greenlee	
26. Elizabeth Greenlee (Mrs.)	
27. Martha Regenia Greenlee	Married Mr. LeRoy Jones
28. Catherine Greenlee	Seattle, Washington
29. Frances Elizabeth Parks	
30. Florence Louise Parks	
31. Fred Charles Parks	Transferred to Rapid City, SD on December 2, 1930. Married Mr. [illegible], a Methodist.
32. Anna Rebecca Chambers	
33. Emma H. Smith	
34. Bessie A. Cross	Married in Denver, CO.
35. James C. Hudson	
36. Anna C. Hudson	
37. William HUDson	The Hudsons moved to Washington D.C.
38. Albert Greenlee	
39. Robert W. Wright	Member of U. S. Merchant Marines
40. Milton Luther Wright	
41. Ethel May Wright	Married Mr. Stut (?)
42. Maimme Kruse (Mrs.)	Remarried
43. Constance A. Corbett (Mrs.)	
44. Mona K. Corbett	Married Mr. VanGorder, Portland, OR.
45. Phyllis C. Corbett	
46. Frank Tobin	
47. Elizabeth Tobin (Mrs.)	

Continued: COMMUNICANTS, CHRIST EPISCOPAL CHURCH, Revised to EASTER 1910

NAME	MEMORANDA
48. John Oldershaw	Deceased
49. Susan Oldershaw	"
50. Jennie Oldershaw	Married Clarence W. Johnson
51. Edith Oldershaw	
52. Minnie Oldershaw	Removed to North Platte
53. Dorothea Agnes Campbell	
54. Mary Wagner	Removed
55. Kizzie A Daugherty (Mrs.)	Removed
56. Roy Ernest Greenlee	
57. John Mark McLernon	Removed
58. Clarke Wayland Atkins	Removed to Bridgeport, NE
59. Allan Barnhart Atkins	"
60. Auburn Hugh Atkins	"
61. Eunice Viola Chambers	Removed to Sterling, CO
62. Helen Elizabeth Stowitts	Removed to Omaha, NE
63. Helen Marie Bassett	Remarried to Mr. Jensen
64. Alice Ruth Taylor	Removed. Present location unknown
65. Nannie Imo Rowan	Removed
66. Marguerita Lee Duncan	Removed to Bridgeport, NE
67. Helen G. Lowe (Mrs. R.)	Entered, Feb. 21, 1912, All Saints, Omaha, NE
68. Velma Iola Swan (Mrs. E. P. Swan)	May 16, 1912, confirmation
69. Helen Marie Williams	June 9, 1912, confirmation
70. Clarence Marion Wright	"
71. Charles Allen Chambers	"
72. Helen W. Schroeder	"
	(Married to Robert Otis Chambers of Minitare)
73. Pauline (Wolfe) Chambers	Sidney Draw, NE
74. Ernest Preston Swan	Removed
75. James McLernon	June 16, 1912, returned to Sidney. Deceased.
76. Donald J. Devine	Removed
77. Leslie Neubauer	
78. Rhodine Aldure Allen (Mrs. C.)	June 27, 1912, confirmation. Removed. Remarried.
79. Harry Lee Bixby	June 27, 1912, confirmation. Deceased.
80. Jack Clayton Parks	June 27, 1912, confirmation
81. Frederick W. Bassett	"Date entered," omitted erroneously. Deceased.
82. Schyler C. Bixby	"Date entered," omitted erroneously.
83. Laura B. Bixby	"Date entered," omitted erroneously.
84. Jessie E. Joseph	Came from Wichita Falls, TX. Removed.

Edward  
 Susan (Johnson)  
 James  
 John

INDEX COMMUNICANTS  
TO EASTER 1910, CHRIST EPISCOPAL CHURCH, Sidney, NE

NAMES	PAGES
Allen, Rhodine Aldura	9B
Atkins, Allan Barnhart	9B
Atkins, Auburn Hugh	9B
Atkins, Auburn W.	9A
Atkins, Clarke Wayland	9B
Atkins, Lulu	9A
Bassett, Frederick W.	9B
Bassett, Helen Marie	9B
Bassett, Kenneth Douglas	9A
Bassett, Susan F.	9A
Beebe, Anna Maude	9A
Beebe, F. Chester	9A
Bixby, Harry Lee	9B
Bixby, Laura	9B
Bixby, Schyler C.	9B
Campbell, Dorothea Agnes	9B
Chambers, Anna Rebecca	9A
Chambers, Charles Allen	9B
Chambers, Charles P.	9A
Chambers, Clarence S.	9A
Chambers, Eunice Viola	9B
Chambers, Guy Cleveland	9A
Chambers, Pauline (Wolfe)	9B
Chambers, Robert Otis	9A
Chambers, Susan	9A
Chowins, William Wesley	9A
Corbett, Constance A.	9A
Corbett, Mona K.	9A
Corbett, Phyllis C.	9A
Cross, Bessie A.	9A
Daugherty, Kizzie A.	9B
Devine, Donald J.	9B
Duncan, Marguerite Lee	9B
Greenlee, Albert D.	9A
Greenlee, Andrew Keath	9A
Greenlee, Catherine	9A
Greenlee, Elizabeth	9A
Greenlee, Martha Regenia	9A
Greenlee, Roy Ernest	9B
Hudson, Anna C.	9A
Hudson, James C.	9A
Hudson, William	9A
Joseph, Jessie C.	9B
Kruse, Maimie	9A
McLernon, Edward	9A
McLernon, Emma (Johnson)	9A
McLernon, James	9B
McLernon, John Mark	9B
Miles, Eva	9A
*Lowe, Helen (Mrs. R.)	9B



## Continued: INDEX OF COMMUNICANTS, CHRIST EPISCOPAL CHURCH, TO EASTER 1910

NAMES	PAGES
Miles, Eva May	9A
Miles, Mildred Idella	9A
Neubauer, Leslie	9B
Neubauer, Valeska Marie	9A
Oldershaw, Edith	9B
Oldershaw, Jennie	9B
Oldershaw, Minnie	9B
Oldershaw, Susan	9B
Parks, Florence Louise	9A
Parks, Frances Elizabeth	9A
Parks, Fred Charles	9A
Parks, Jack Clayton	9B
Pomeroy, Edward V. S.	9A
Pomeroy, Margaret	9A
Rowan, Nannie Imo	9B
Schroeder, Helen W.	9B
Smith, Emma H.	9A
Snyder, Henry Jacob	9A
Stowitts, Dorothy Ashley	9A
Stowitts, Helen Elizabeth	9B
Stowitts, Marguerite Fay	9A
Stowitts, Mary B.	9A
Swan, Ernest Preston	9B
Swan, Velma Iola	9B
Taylor, Alice Ruth	9B
Tobin, Elizabeth	9A
Tobin, Frank	9A
Wagner, Mary	9B
Williams, Helen Marie	9B
Wright, Clarence Marion	9B
Wright, Ethel May	9A
Wright, Milton L.	9A
Wright, Robert W.	9A
* Oldershaw, John	9B

COMMUNICANTS  
REVISED 1930 LIST, CHRIST EPISCOPAL CHURCH, Sidney, NE

	NAME	DATE ENTERED	HOW/WHENCE RECEIVED	MEMO
1.	Mrs. George D. Higgins	April 1930	By transfer from	Beatrice, NE
2.	Mr. John McCleneghan			
3.	Mrs. John McCleneghan			
4.	Lamila McCleneghan			
5.	Sam McCleneghan			
6.	Mr. Corbett			Retired clergyman
7.	Mrs. Constance A. Corbett			
8.	Phyllis C. Corbett			
9.	Frank Tobin			
10.	Mrs. Frank Elizabeth Tobin			
11.	Harold Tobin			
12.	Gordon Tobin			
13.	Miss Edith Oldershaw			
14.	Mrs. Jennie Johnson			Living at Leavelle, NE
15.	Kenneth Johnson			
16.	Mr. A. K. Greenlee			
17.	Mrs. A. K. Greenlee			
18.	Roy Greenlee			
19.	Mr. Albert Greenlee			
20.	Mrs. Albert Greenlee			
21.	Mr. James A. Curless			
22.	Mrs. James A. Curless			
23.	Julia May Curless			
24.	Ruth Elizabeth Curless			
25.	Mabel M. Curless			
26.	Mrs. Lucy Jordan			
27.	Mrs. Clara McNish			
28.	Hammond McNish			
29.	Mrs. O. D. Slayter			
30.	Mr. Maurice Henry Robineau	May 15, 1930	Transfer from Trinity Church,	Syracuse, NY
31.	Mrs. I. L. Pindell			
32.	Mr. D. R. Campbell			
33.	Mrs. D. R. Campbell			
34.	Rupert Campbell			
35.	Mrs. Pete Olsen C. G.			Daughter of Mr. and Mrs. Campbell
36.	Miss Florence Parks			
37.	Mrs. J. J. Parks			
38.	Mr. Clayton J. Parks			
39.	Mrs. Clayton J. Parks			
40.	Mr. L. G. Lowe			fish hatcheries
41.	Mrs. L. G. Lowe			
42.	John Lowe			
43.	Robert Lowe			
44.	William Lowe			
45.	Mr. Claude Babcock	June 25, 1930	from Dundas,	MN
46.	Mrs. Irva May Babcock	June 25, 1930	from Ashland,	OR

Continued: COMMUNICANTS, 1930 List, CHRIST EPISCOPAL CHURCH, Sidney, NE

	NAME	DATE ENTERED	HOW/WHENCE RECEIVED	MEMO
47.	Mrs. B. B. Hine			
48.	Mrs. Susan Bassett			
49.	Mr. Kenneth Bassett			
50.	Mrs. Kenneth Bassett			
51.	Mr. Donald Bassett		Membership in Kimball, NE	
52.	Mrs. Donald Bassett		"	
53.	Mrs. M. E. Banta			
54.	Mrs. Clara Bixby			
55.	Mr. C. P. Chambers			
56.	Mrs. C. P. Chambers			
57.	Dale Chambers			
58.	Mrs. C. Follett			
59.	Miss Freda Hammer.			
60.	Mr. Jewett		Living at Lewellen, NE	
61.	Mrs. Jewett		"	
62.	Mrs. John Lowe (nee Wilmena Kennedy)			
63.	Mr. Paul Martin			
64.	Mrs. Paul Martin			
65.	Mrs. Dr. Mantour			
66.	Mr. Leslie Neubauer			
67.	Miss V. Neubauer			
68.	Miss Hester Null	Jan. 11, 1931		
69.	Miss Helen Jordan	Jan. 11, 1931		
70.	Mrs. J. S. Simodynes			
71.	Mr. Clarence S. Chambers			
72.	Mrs. Clarence S. Chambers			
73.	Agnes L. Chambers			
74.	Mrs. Fred Vath			
75.	Frederick Chester Vath			
76.	Samuel Chambers			
77.	Ralph Vath			
78.	Paul Vath			
79.	Mrs. Guy Brill			
80.	Mari Adell Brill			
81.	Elsie Williams (Elsie)			
82.	Mrs. L. T. Poole			
83.	Mrs. S. Kennedy			
84.	Jeraldine Kennedy			
85.	Caroline Kennedy			
86.	Mr. Jim Allen			
87.	Kenneth Mahr			
88.	Martha Allen			
89.	Don H. Howard	Jan. 11, 1931		
	Jewett, Mrs.			
	Jordan, Jennie Diderstov			
	Jordan, Kenneth			
	Jordan, Helen			
	Jordan, Lucy			
	Kennedy, Caroline			
	Kennedy, Jeraldine			

Continued: INDEX COMMUNICANTS, REVISED 1930 LIST, CHRIST EPISCOPAL CHURCH, Sidney, NE

INDEX COMMUNICANTS  
TO REVISED 1930 LIST, CHRIST EPISCOPAL CHURCH, Sidney, NE

NAMES	PAGES
Allen, Jim	11B
Allen, Martha	11B
Babcock, Claude	11A
Babcock, Ira May	11A
Banta, M. E., Mrs.	11B
Bassett, Donald	11B
Bassett, Donald, Mrs.	11B
Bassett, Kenneth	11B
Bassett, Kenneth, Mrs.	11B
Bassett, Susan	11B
Bixby, Clara	11B
Brill, Guy, Mrs.	11B
Brill, Mari Adell	11B
Campbell, D. R.	11A
Campbell, D. R., Mrs.	11A
Campbell, Rupert	11A
Chambers, Agnes L.	11B
Chambers, C. P.	11B
Chambers, C. P., Mrs.	11B
Chambers, Clarence S.	11B
Chambers, Clarence S., Mrs.	11B
Chambers, Dale	11B
Chambers, Samuel	11B
Corbett, Alexander, Mr.	11A
Corbett, Constance A.	11A
Corbett, Phyllis C.	11A
Curless, James A.	11A
Curless, James A., Mrs.	11A
Curless, Julia May	11A
Curless, Mabel M.	11A
Curless, Ruth Elizabeth	11A
Follett, C., Mrs.	11B
Greenlee, A. K.	11A
Greenlee, A. K., Mrs.	11A
Greenlee, Albert	11A
Greenlee, Albert, Mrs.	11A
Greenlee, Roy	11A
Hammer, Freda	11B
Higgins, George, Mrs.	11A
Hine, B. B., Mrs.	11B
Howard, Don D.	11B
Jewett, Mr.	11B
Jewett, Mrs.	11B
Johnson, Jennie Oldershaw	11A
Johnson, Kenneth	11A
Jordan, Helen	11B
Jordan, Lucy	11A
Kennedy, Caroline	11B
Kennedy, Jeraldine	11B

Continued: INDEX COMMUNICANTS, REVISED 1930 LIST, CHRIST EPISCOPAL CHURCH, Sidney, NE

NAMES	PAGES
Kennedy, S., Mrs.	11B
Lowe, John	11A
Lowe, L. G.	11A
Lowe, L. G., Mrs.	11A
Lowe, Robert	11A
Lowe, Wilmena	11B
M, William Lowe	11A
Mahr, Kenneth	11B
Mantour, Doctor, Mrs.	11B
Martin, Paul	11B
Martin, Paul, Mrs.	11B
McCleneghan, John	11A
McCleneghan, John, Mrs.	11A
McCleneghan, Lamila	11A
McCleneghan, Sam	11A
McNish, Clara	11A
McNish, Hammond	11A
Neubauer, Leslie	11B
Neubauer, Valeska	11B
Null, Hester	11B
Oldershaw, Edith	11A
Olsen, Pete, Mrs.	11A
Parks, Clayton J.	11A
Parks, Clayton J., Mrs.	11A
Parks, Florence	11A
Parks, J. J., Mrs.	11A
Pindell, I. L., Mrs.	11A
Poole, L. T., Mrs.	11B
Robineau, Maurice Henry	11A
Simodynes, J. S., Mrs.	11B
Slayter, O. D., Mrs.	11A
Tobin, Elizabeth, Mrs.	11A
Tobin, Frank	11A
Tobin, Gordon	11A
Tobin, Harold	11A
Vath, Fred, Mrs.	11B
Vath, Frederick Chester	11B
Vath, Paul	11B
Vath, Ralph	11B
Williams, Elrie (Elsie)	11B

PART 1 BAPTISMS  
 1903-1945 CHRIST EPISCOPAL CHURCH, Sidney, NE

FULL NAME SEX BIRTH DATE PLACE BAPTISM DATE

# BAPTISMS.

	FULL NAME	SEX	BIRTH DATE	PLACE	BAPTISM DATE
1	Grace Cons			Sidney, NE	3/1/1903
2	Marle Henry			Idaho, IA	4/12/1903
3	Louis Elmer Chambers	M	3/30/1903	Sidney, NE	8/18/1903
4	Beryl Clifton	F	1/18/1901	St. Paul, NE	9/27/1903
5	Delos Carl	M	1/18/1901	Sidney, NE	9/27/1903
6	Dorothy Dr	F		Idaho, NE	1/17/1904
7	Andrew Keith Graenlee	M	10/25/1860	Crawford Co., PA	1/17/1904
8	Frances Elizabeth Park	F	6/13/1865	Bedford Co., PA	1/17/1904
9	Florence Louise Parks	F	6/3/1899	Geneva, NE	1/17/1904
10	Charles Fred Parks	M	12/15/1894	North Loupw, NE	1/17/1904
11	Jack Clayton Parks	M	10/26/1899	Chappell, NE	1/17/1904
12	Cora Ann McCellaring	F	9/25/1873	McDonough Co., IL	2/14/1904
13	Sadie May McCellaring	F	1/25/1892	McDonough Co., IL	2/14/1904
14	Ava Ann Sotus	F	6/13/1891	Sidney, NE	2/14/1904
15	Viola Chantal Eda Karp	F	3/30/1886	Dussell Co., KS	2/14/1904
16	Mary Jane J	F		Cheyenne Co., NE	2/28/1904
17	Margaret Sarah Jones	F	12/27/1904	Cheyenne Co., NE	2/28/1904
18	Iva Pearl Jones	F	1/18/1893	Cheyenne Co., NE	2/28/1904
19	Thomas Jones	M	1/18/1895	Cheyenne Co., NE	2/28/1904
20	Bessie	F		NE	2/28/1904
21	Emma Houston Smith	F	4/5/1846	New York State	3/13/1904
22	Mrs. Dorothy West Holloway	F		NE	3/9/1904
23	Percy Charles Hockett	M	3/31/1903	Kioball, NE	4/22/1904
24	Evelyn Ada Ewbank	F	6/23/1903	Kioball, NE	9/18/1904
25	Bessie Alice Cross	F	1/23/1891	Elden, IA	3/30/1904
26	Harold Franklin Tobin	M	4/3/1904	Sidney, NE	5/10/1904
27	Hazel Doretha Tobin (dead)	F	4/2/1904	Sidney, NE	5/10/1904
28	Richard Allen Vinkelman	M	4/25/1904	Sidney, NE	5/5/1904
29	William Dunkin Clifton	M	10/8/1892	Ft. McPherson, NE	6/7/1904
30	Ada Whitehouse Taylor	F	3/20/1904	Sidney, NE	10/2/1904
31	Ralph Frederick George Veth	M	5/28/1904	Sidney, NE	10/2/1904
32	Helen Lenora Ewbank	F	10/1/1904	Kioball, NE	2/23/1904
33	Ethel Ethelykn Walker	F	2/16/1899	Potter, NE	2/27/1904
34	Ruth Emma Walker	F	6/21/1891	Potter, NE	2/27/1904
35	Frances Fickes	F	12/19/1899	Kioball, NE	4/4/1905
36	Doris Arlene Fickes	F	9/9/1901	Sidney, NE	4/4/1905
37	Guy Albert Barrett	M	6/4/1902	Hull, NE	4/4/1905
38	Paul Stewart Bartholomew	M	10/5/1901	Kioball, NE	4/4/1905
39	Nina Pearl Whitman	F	2/5/1874	Salisbury, N.	2/3/1905
40	Eugene [illegible] Eysann	M	7/17/1905	Osage, NE	9/26/1905
41	Thomas Edward Dillon	M	11/12/1905	Kioball, NE	11/21/1905
42	John Tracy Wilkinson	M	5/22/1904	Spring Creek Ranch, Squart, WY	11/22/1905
43	Harry James Wilkinson	M	10/8/1903		11/22/1905
44	Roy Cyril Chambers	M	3/9/1906	Sidney, NE	12/7/1906
45	Robert Wesley Wright	M	4/3/1891	Sidney, NE	6/20/1906
46	Kenneth Alden Fickes	M	1/13/1906	Kioball, NE	3/23/1906

CHRIST EPISCOPAL CHURCH

Sidney, Cheyenne County, Nebraska

1903-1944

Copied by

Mrs. Dorothy West Holloway

Presented through

FORT SIDNEY CHAPTER (5-042-NE) Nebraska NS DAR

Mrs. Dorothy West Holloway, Chairman GRC Committee

PART A BAPTISMS  
1903-1945 CHRIST EPISCOPAL CHURCH, Sidney, NE

	FULL NAME	SEX	BIRTH DATE	PLACE	BAPTISM DATE
1.	Grace Constance Daugherty	F	6/12/1888	Sidney, NE	3/1/1903
2.	Merle Henry Winters	M	4/20/1902	Garwin, IA	4/12/1903
3.	Louis Elmer Chambers	M	3/20/1903	Sidney, NE	8/16/1903
4.	Beryl Clifton	F	8/24/1896	St. Paul, NE	9/27/1903
5.	Delos Carlton	M	11/8/1901	Sidney, NE	9/27/1903
6.	Dorothy Drury Clifton	F	8/31/1875	Gibbon, NE	1/17/1904
7.	Andrew Keath Greenlee	M	10/25/1860	Crawford Co, PA	1/17/1904
8.	Frances Elizabeth Parks	F	5/13/1865	Bedford Co, PA	1/17/1904
9.	Florence Louise Parks	F	6/3/1889	Geneva, NE	1/17/1904
10.	Charles Fred Parks	M	12/15/1894	North Loupe, NE	1/17/1904
11.	Jack Clayton Parks	M	10/26/1899	Chappell, NE	1/17/1904
12.	Cora Ann Moellering	F	9/25/1873	McDonough Co, IL	2/14/1904
13.	Sadie May Moellering	F	1/26/1892	McDonough Co, IL	2/14/1904
14.	Ava Ann Gates	F	6/13/1891	Sidney, NE	2/14/1904
15.	Viola Chantel Aida Kemp	F	9/30/1886	Russell Co., KS	2/14/1904
16.	Mary Jane Jones	F	4/3/1889	Cheyenne Co, NE	2/28/1904
17.	Margaret Sarah Jones	F	12/27/1904	Cheyenne Co, NE	2/28/1904
18.	Iva Pearl Jones	F	3/18/1893	Cheyenne Co, NE	2/28/1904
19.	Thomas Jones	M	6/26/1895	Cheyenne Co, NE	2/28/1904
20.	Bessie May Jones	F	1/16/1898	Cheyenne Co, NE	2/28/1904
21.	Emma Houston Smith	F	4/9/1846	New York State	3/13/1904
22.	Edward Wright Dillon	M	2/27/1903	Kimball, NE	3/9/1903
23.	Percy Charles Mockett	M	3/31/1903	Kimball, NE	4/22/1903
24.	Evelyn Ada Ewbank	F	6/22/1903	Kimball, NE	8/18/1903
25.	Bessie Alice Cross	F	1/23/1891	Elden, IA	3/20/1904
26.	Harold Franklin Tobin	M	4/2/1904	Sidney, NE	5/10/1904
27.	Hazel Doretha Tobin (dead)	F	4/2/1904	Sidney, NE	5/10/1904
28.	Richard Allen Winkleman	M	4/25/1904	Sidney, NE	6/5/1904
29.	William Dunkin Clifton	M	10/8/1892	Ft. McPherson, NE	6/7/1904
30.	Ada Whitehouse Taylor	F	9/20/1904	Sidney, NE	10/2/1904
31.	Ralph Frederick George Vath	M	5/28/1904	Sidney, NE	10/2/1904
32.	Helen Lenora Ewbank	F	10/1/1904	Kimball, NE	2/23/1904
33.	Ethel Ethelykn Walker	F	2/16/1889	Potter, NE	2/27/1904
34.	Ruth Emma Walker	F	5/21/1891	Potter, NE	2/27/1904
35.	Frances Fickes	F	12/18/1899	Kimball, NE	4/4/1905
36.	Doris Arlene Fickes	F	8/5/1901	Sidney, NE	4/4/1905
37.	Guy Albert Barrett	M	6/4/1902	Hull, NE	4/4/1905
38.	Paul Stewart Bartholomew	M	10/5/1901	Kimball, NE	4/4/1905
39.	Nina Pearl Whitman	F	2/5/1874	Galesburg, IL	8/31/1905
40.	Eugene [illegible] Eymann	M	7/17/1905	Ogalla, NE	9/26/1905
41.	Thomas Edward Dillon	M	11/12/1905	Kimball, NE	11/21/1905
42.	John Tracy Wilkinson	M	6/22/1904	Spring Creek Ranch, Egbert, WY	11/22/1905
43.	Harry James Wilkinson	M	10/8/1905	"	11/22/1905
44.	Roy Cyril Chambers	M	5/9/1905	Sidney, NE	12/7/1905
45.	Robert Wesley Wright	M	4/2/1891	Sidney, NE	5/20/1906
46.	Kenneth Alden Fickes	M	1/13/1906	Kimball, NE	3/23/1906

## Continued: Part A BAPTISMS, 1903-1945, CHRIST EPISCOPAL CHURCH

	FULL NAME	SEX	BIRTH		BAPTISM DATE
			DATE	PLACE	
47.	Margaret Frances Beebe	F	3/25/1906	Sidney, NE	9/9/1906
48.	Ella Ruth Parks (dead)	F	5/27/1906	Sidney, NE	9/8/1906
49.	Paul John Vath	M	8/9/1906	Sidney, NE	10/15/1906
50.	Ethel May Wright	F	1/21/1893	Sidney, NE	3/24/1907
51.	Milton Luther Wright	M	11/9/1895	Sidney, NE	3/25/1907
52.	Paul Hilliker Mockett	M	11/7/1906	Kimball, NE	3/28/1907
53.	Clara Wesley Helen Johnson	F	3/21/1905	Not Known	3/31/1907
54.	Dulsie Ruth Johnson	F	2/22/1907	Sidney, NE	3/31/1907
55.	Ferdinand Charles Kruse	M	6/23/1907	Sidney, NE	10/20/1907
56.	Ruth [illegible] Pomeroy (adopted)	F	7/31/1907	Sioux Falls, SD	5/20/1908
57.	Lucretia Ely Pomeroy (adopted)	F	7/31/1907	Sioux Falls, SD	5/20/1908
58.	Gordon Russel Johnson	M	6/17/1908	Sidney, NE	11/12/1908
59.	Elizabeth Swales Dillon	F	10/27/1908	Kimball, NE	11/29/1908
60.	Mable Ruth Yagle	F	7/9/1899	Redline, NE	3/27/1910 Easter Day
61.	Loren Laurence Wagner	M	8/12/1905	Reddington, NE	10/3/1909
62.	Margaret Mary Wagner	F	9/16/1906	Reddington, NE	10/3/1909
63.	Camile Priscilla Wagner	F	9/8/1908	Sidney, NE	10/3/1909
64.	Nannie Imo Rowan	F	3/12/1894	Eureka, IL	10/3/1909
65.	Gladys Estalene White	F	9/9/1908	Sterling, CO	10/10/1909
66.	Florence Ann Cooper	F	2/26/1909	Kimball, NE	1/5/1910
67.	Mable Agnes Dinsdale	F	12/9/1897	Kimball, NE	1/5/1910
68.	John Havens Baker Lowe	M	9/1/1908	Sidney, NE	1/30/1910
69.	Clark Charles Beebe	M	11/29/1907	Sidney, NE	1/30/1910
70.	Vera Ellen Chambers	F	8/10/1908	Sidney, NE	2/13/1910
71.	Elvira Marguerite Campbell	F	2/14/1910	Sidney, NE	3/27/1910
72.	Rupert Daniel Campbell	M	8/31/1904	Austin, MN	3/27/1910
73.	Ralph Hugh Eymann	M	1/11/1910	Ogalla, NE	4/3/1910
74.	Oscar Eymann	M	5/25/1868	Warsaw, IL	4/3/1910
75.	Hugo Eymann	M	4/28/1875	Warsaw, IL	4/3/1910
76.	Marie Eymann	F	2/9/1873	Warsaw, IL	4/3/1910
77.	Richard Wilkinson Eubanks	M	2/4/1910	Kimball, NE	4/5/1910
78.	Olivia Mary Catherine Whitelock	F	7/5/1910	Peetz, CO	9/8/1910
79.	John Thomas Hansen	M	7/3/1910	Kimball, NE	8/27/1910
80.	Hal Munson Swan	M	7/28/1911	Sidney, NE	9/10/1911
81.	Viril Merion Swan	M	5/7/1911	Sidney, NE	9/10/1911
82.	Helen Marie Williams	F	4/25/1900	York, NE	9/10/1911
83.	Van Santvond Pomeroy (adopted)	M	6/1/1910	York, NE	9/10/1911
84.	Ruth Winifred Osborn	F	7/19/1910	(not given)	9/3/1911
85.	Mildred Virginia Robinson	F	4/2/1911	Sidney, NE	7/17/1911
86.	Clarence Marion Wright	M	10/30/1896	Sidney, NE	3/1/1912
87.	William Thomas Miles Collins	M	8/31/1911	Sidney, NE	3/17/1912
88.	Emert Preston Swan	M	11/8/1885	Sidney, NE	4/7/1912
89.	Kenneth Irving Johnson	M	2/11/1912	Sidney, NE	4/17/1912



## Continued: Part A BAPTISMS, 1903-1945, CHRIST EPISCOPAL CHURCH

90.	Agnes Louise Chambers	F	10/10/1910	Sidney, NE	7/9/1911
91.	Frederick Chester Vath	M	1/16/1910	Sidney, NE	6/9/1912
92.	Rhodine Aldura Allen	F	6/3/1887	Sidney, NE	6/23/1912
93.	Donald Claude McGowan	M	4/2/1913	Scottsbluff, NE	4/2/1913
94.	Hellen Marie Chambers	F	3/8/1912	Sidney, NE	3/8/1914
95.	Robert Ezra Chambers	M	2/27/1913	Minatare, NE	3/31/1914
96.	Frederick Charles Chambers	M	3/3/1914	Minatare, NE	3/31/1914
97.	Arthur Dale Chambers	M	6/29/1913	Sidney, NE	4/12/1914
98.	Felix Barflood Wilkinson	M	2/7/1913	Kimball, NE	4/22/1914
99.	Helen Octavia Hayes	F	9/18/1913	Gering, NE	4/26/1914
100.	Mattie Agnes Thompson	F	8/4/1908	Dalton, NE	7/1/1914
101.	Anna Mary Thompson	F	8/1/1912	Dalton, NE	7/1/1914
102.	Harry Otto Henderson	M	4/17/1914	Sidney Draw, NE	7/3/1914
103.	Samuel Clarence Chambers	M	6/22/1914	Sidney Draw, NE	7/3/1914
104.	Helen Margaret Thompson	F	6/6/1906	North Divide, Cheyenne Co. NE	7/12/1914
105.	Hannah Edith Thompson	F	3/25/1893	Sidney, NE	8/30/1914
106.	Marion Asbury	M	12/31/1895	Vernon Co. WI	9/20/1914
107.	Lottie Asbury	F	3/5/1885	Dakota Co. NE	9/20/1914
108.	Gerald Marion Asbury	M	4/15/1905	Antelope Co. NE	9/14/1914
109.	Grace Virginia King	F	12/20/1890	Bridgeport, NE	10/9/1914
110.	Harold Rosevelt Asbury	M	Not known	Cheyenne Co. NE	10/11/1914
111.	Frank William Wagner	M	11/15/1912	Potter, NE	10/15/1914
112.	Ben Rex Wagner	M	10/22/1910	Redington, NE	10/15/1914
113.	John Peter Daugherty	M	3/16/1901	Sidney, NE	10/15/1914
114.	Charles Henry Daugherty	M	11/13/1902	Sidney, NE	10/15/1914
115.	Arthur Harris Daugherty	M	1/26/1905	Sidney, NE	10/15/1914
116.	James Rezin Daugherty	M	12/28/1908	Sidney, NE	10/15/1914
117.	Keith Robert Van Gorder	M	6/25/1915	Sidney, NE	8/11/1915
118.	Stuart Leon Van Gorder	M	6/25/1916	Sidney, NE	8/6/1916
119.	Gordon Raymond Tobin	M	3/29/1916	Sidney, NE	7/19/1916
120.	Hazel Evelyn Eastwood	F	2/29/1916	Morrill, NE	2/24/1918
121.	Agnes Mary Thompsen	F	3/16/1915	Dalton, NE	9/12/1918
122.	Evelyn May Thompsen	F	10/12/1916	Dalton, NE	3/12/1918
123.	Margaret Sylvia Thompsen	F	7/12/1918	Dalton, NE	9/12/1918
124.	Phyllis Almira Steffensen	F	6/1/1912	Benton City, WA	3/2/1919
125.	George McCoy Steffensen	M	1/11/1916	Walla Walla, WA	3/2/1919
126.	Katherine Margaret Steffensen	F	10/4/1887	Milton, OR	3/19/1919
127.	Anthy Jay Flagg	M	11/29/1896	Omaha, NE	3/2/1919
128.	Daniel Roy Campbell	M	8/31/1868	Hamilton, Ontario, Canada	3/22/1919
129.	Hazel Shirley King	F	3/10/1883	Nor known.	3/22/1919
130.	Grace Cary King	F	9/26/1866	Washington D.C.	1/29/1920
131.	Virginia Alma Haiston	F	6/7/1904	Cheyenne, WY	1/28/1920
132.	Charles Miles Heinemann	M	6/7/1913	Denver, CO	7/17/1920
133.	Roderick Leslie MacAdam	M	1/6/1920	Denver, CO	7/17/1920
134.	Norma Annette Jensen	F	6/12/1920	Sidney, NE	8/1/1920
135.	Marion Gould Bassett	F	2/16/1920	Sidney, NE	8/1/1920
136.	Jay Sterling Flagg	M	5/29/1920	Sidney, NE	10/5/1920

## Continued: PART A BAPTISMS, 1903-1945, CHRIST EPISCOPAL CHURCH

		BIRTH	PLACE	BAPTISED	
137.	Claude Dean Chambers	M	9/28/1919	Sidney, NE	10/24/1920
138.	Alice Bernice Curless	F	12/4/1920	Sidney, NE	12/29/1920
139.	James Andrew Curless	M	6/23/1884	Greenleaf, KS	1/16/1921
140.	Julia May Curless	F	7/16/1912	Greenleaf, KS	1/16/1921
141.	Ruth Elizabeth Curless	F	1/14/1914	Downs, KS	1/16/1921
142.	Mabel Marie Curless	F	2/15/1916	Concordia, KS	1/16/1921
143.	Grace Louise Curless	F	9/2/1918	Downs, KS	1/16/1921
144.	Dorothy Charlotte Haiston	F	5/22/1908	Cheyenne, WY	5/6/1921
145.	Jacob Kenneth Mahr	M	8/7/1908	Fort Morgan, CO	5/8/1921
146.	Pierre Nicholas Mahr	M	6/25/1919	Sidney, NE	5/8/1921
147.	Elliott Orville Mahr	M	4/13/1921	Sidney, NE	5/8/1921
148.	John Stillman Flagg	M	8/14/1921	Sidney, NE	10/4/1921
149.	Myron Stanley Flintjer	M	7/23/1921	Denver, CO	5/9/1922
150.	Beatrice Zelia Do Ran	F	4/6/1909	Beatrice, NE	11/21/1920
151.	Jean Lucille Liebenderfer	F	6/8/1919	Sidney, NE	11/13/1921
152.	Helen Ardis Bassett	F	9/2/1921	Sidney, NE	10/9/1921
153.	Maxine Lorraine Haney	F	12/19/1918	Crawford, NE	11/13/1921
154.	Lola Minniellen Colwell	F	9/16/1921	Sidney, NE	11/13/1921
155.	Harold Karl Schroeder	M	7/17/1921	Sidney, NE	12/18/1921
156.	Patrica Ardeen Schroeder	F	6/12/1918	Sidney, NE	12/18/1921
157.	Lester Gustavus Lowe	M	5/11/1876	Omaha, NE	5/20/1922
158.	George Snow Jewett	M	4/4/1889	Arlington, NE	5/20/1922
159.	Jean Elizabeth Jewett	F	10/6/1914	Lodgepole, NE	5/20/1922
160.	Betty Bard Jewett	F	10/23/1920	Lodgepole, NE	5/20/1922
161.	Rosco Howard Zimmer	M	6/29/1871	Duight, IL	6/29/1922
162.	John Joseph Curless	M	8/7/1922	Sidney, NE	10/8/1922
163.	Lewis Thomas Francis, Jr.	M	7/28/1922	Rapid City, SD	2/18/1923
164.	Gladys Eylene Chambers	F	11/13/1922	Sidney, NE	3/25/1923
165.	Jean Helen Osborn	F	10/1/1916	Sidney, NE	7/29/1923
166.	Vivian Frances Durnell	F	3/12/1918	Sidney, NE	8/30/1923
167.	Lennie Lamont Durnell	M	4/25/1920	Sidney, NE	8/30/1923
168.	Doris Maxine Durnell	F	7/29/1922	Sidney, NE	8/30/1923
169.	Patricia Lee Martin	F	1/25/1923	Sidney, NE	1/24/1924
170.	Paul Stephens Martin	M	10/31/1919	Sidney, NE	1/24/1924
171.	Douglas Logan Martin	M	1/9/1921	Sidney, NE	1/24/1924
172.	Betty Jean Simodynes	F	7/7/1923	Sidney, NE	1/24/1924
173.	Richard Charles Van Gorder	M	7/13/1922	Portland, OR	7/6/1924
174.	Winona Lillian Oliver	F	5/1/1920	Sidney, NE	7/18/1926
175.	Charles Adrian Oliver	M	4/25/1924	Sidney, NE	7/18/1926
176.	William Robert Curless	M	7/8/1926	Sidney, NE	10/10/1926
177.	Samuel Richard Curless	M	7/2/1924	Sidney, NE	10/10/1926
178.	John Persinger Jewett	M	1/23/1921	Lodgepole, NE	10/17/1926
179.	Mary Nancy Crawford	F	11/19/1925	Sidney, NE	12/27/1925
180.	Jacqueline Editha Pindell	F	11/10/1925	Omaha, NE	12/27/1925
181.	Janet Allison Martin	F	5/30/1927	Omaha, NE	4/7/1928
182.	Kenneth Douglas Bassett	M	NOT LISTED	Sidney, NE	NOT LISTED
183.	Dorothy Holsapple	F	NOT LISTED	Sidney, NE	NOT LISTED
184.	Beatrice Holsapple	F	NOT LISTED	Sidney, NE	NOT LISTED
185.	Thelma Holsapple	F	12/8/1922	Sidney, NE	12/24/1924

## Continued: PART A BAPTISMS, 1903-1945, CHRIST EPISCOPAL CHURCH

		BIRTH	PLACE	BAPTISED
186.	Raymond Follett	M 2/16/1923*	Sidney, NE	12/24/1924
	(* according to sister June, 11/17/1984, Fr. Del Funk)			
187.	June Follett (the sister)	F 6/21/1921*	Sidney, NE	12/24/1924
	(* corrected by George Higgins 5/8/1942)			
188.	Charles Lester Carlson	M 4/22/1900	Bridgeport, NE	12/7/1926
189.	Viola [illegible] Carlson	F NOT LISTED	NOT LISTED	12/7/1926
190.	Bessie Anabelle Carlson	F 3/8/1922	Broadwater, NE	12/7/1926
191.	Charles Lester Carlson	M 2/11/1925	Broadwater, NE	12/7/1926
192.	Arthur Claude Carlson	M 9/22/1905	Oshkosh, NE	12/7/1926
193.	Juna Ethel Carlson	M 1/23/1912	Lisco, NE	12/7/1926
194.	Mary Hall	F NOT LISTED	NOT LISTED	6/21/1925
195.	Lucia Prouty	F NOT LISTED	Kimball, NE	3/4/1926
196.	Edward Prouty	M NOT LISTED	Kimball, NE	3/4/1926
197.	Horace Prouty	M NOT LISTED	Kimball, NE	6/2/1927
198.	Dwight Prouty	M NOT LISTED	Kimball, NE	6/2/1927
199.	Major Wilkinson (Marjorie)	M NOT LISTED	Kimball, NE	6/2/1927
200.	Phyllis Wilkinson	F NOT LISTED	Kimball, NE	6/2/1927
201.	Elsie Wilkinson	F NOT LISTED	NOT LISTED	1928
202.	Ewbank (no given first name)	M NOT LISTED	NOT LISTED	1928
203.	Christianson	F NOT LISTED	NOT LISTED	1928
204.	Merril Eloise Babcock	F 7/5/1928	Sidney, NE	5/31/1929
205.	Helen Worth Jordan	F 9/20/1918	Portland, Or	4/20/1930
206.	Catherine Rosella Higgins	F 3/24/1921	Omaha, NE	4/27/1930
207.	Delmar Jerome Olson	M 11/27/1928	Sidney, NE	11/4/1930
208.	Don Doolittle Howard	M 7/18/1905	Sidney, NE	1/4/1931
209.	Beverly Anne Wehmiller	F 4/29/1929	Sidney, NE	10/4/1931
210.	Glenn Dale Curless	M 12/27/1929	Sidney, NE	10/4/1931
211.	Neal Merle Curless	M 4/21/1928	Sidney, NE	10/31/1931
212.	Glenn Thomas Andrews	M 7/10/1931	Sidney, NE	10/11/1931
213.	Homer James Handley	M 3/13/1881	NOT LISTED	11/6/1931
214.	Myrtle Amy Goettsche	F 8/16/1886	NOT LISTED	11/6/1931
215.	Sally Dee Lowe	F 9/10/1931	Sidney, NE	1/17/1932
216.	Walter Hartley, Jr.	M 6/21/1925	Sidney, NE	2/7/1932
217.	Bobby Gene Hartley	M 4/7/1927	NOT LISTED	2/7/1927
218.	Mark Oliver Abbott	M 3/25/1928	Ancon, Panama	11/6/1932
219.	David Lee Abbott	M 8/15/1929	Sidney, NE	11/6/1932
220.	Keith Edward Abbott	M 9/7/1931	Sidney, NE	11/6/1932
221.	Donald Monroe Fulton	M 5/3/1921	NOT LISTED	4/13/1933
222.	Barbara Carolyn Howard	F 1/19/1933	Montrose, CO	9/17/1933
223.	Emma Terrissa Hanway	F 12/24/1889	Illinois	11/12/1933
224.	Franklin Pierce Hanway	M 9/11/1916	Broadwater, NE	11/12/1933
225.	Donald Grant Hanway	M 8/6/1918	Broadwater, NE	11/12/1933
226.	John Joseph Hanway	M 12/22/1920	Broadwater, NE	11/12/1933
227.	Harry Richard Hanway	M 12/29/1922	Broadwater, NE	11/12/1933
228.	Medford Hilleary Roe	M 11/25/1933	Sidney, NE	11/28/1933
229.	Olive Rose Catherine Bush	F 12/13/1913	Kearney, NE	11/28/1933
230.	Richard Calvin Schroeder	M 11/1/1923	Sidney, NE	12/24/1933
231.	Maxine Luella Fulton	F 3/30/1920	Chappell, NE	12/24/1933
232.	Ann Eleanor Kokjer	F 5/10/1933	Sidney, NE	4/29/1934
233.	Thelma Cecilia Fulton	F 7/?/1917	Wood River, NE	5/16/1934

## Continued: Part A Baptisms, 1903-1945, CHRIST EPISCOPAL CHURCH

		BIRTH	PLACE	BAPTISED
234.	Hazel Myrtle (Bailey) Fulton	F 7/(?)/1917	Calloway, NE	5/16/1934
235.	Sharon Dee Daniels	F 8/7/1900	Albion, NE	4/11/1936
236.	Rodger Allen Daniels	M 9/10/1929	Kimball, NE	4/11/1936
237.	Germaine Robineau	F 10/6/1931	Sidney, NE	4/11/1936
238.	Rodney Rife Robineau	M 5/10/1935	NOT LISTED	4/11/1936
239.	Helen Shirley Keith	F 6/8/1924	Long Pine, NE	5/3/1936
240.	Mary Ann Stephens	F 11/21/1922	Sidney, NE	3/27/1937
241.	Joy Lenora Stephens	F 4/23/1927	Sidney, NE	3/27/1937
242.	John Carlton Bentley	M 11/10/1921	Denver, CO	3/27/1937
243.	Ronald Dee Abbott	M 10/9/1936	Sidney, NE	4/17/1937
244.	Joy Viggo Nielsen	M 3/24/1922	Council Bluffs, IA	4/25/1937
245.	Constance Arnett Willis	F 11/12/1930	Sidney, NE	5/5/1937
246.	Ivan Thees Nelson	M 2/14/1937	Sidney, NE	6/27/1937
247.	Dan Wendell Smith	M 9/20/1926	Denver, CO	4/16/1938
248.	Lois Janis Bailey	F 10/24/1924	Sterling, CO	4/16/1938
249.	Jeanette Glenola Larson	F 12/13/1919	Sidney, NE	6/18/1938
250.	William LeRoy Larson	M 10/8/1922	Sidney, NE	6/18/1938
251.	Charlotte Maxine Lease	F 8/14/1910	Washta, IA	7/29/1938
252.	Willson Robert Brown	M 11/17/1932	Loup City, NE	12/25/1938
253.	Timothy Tuttle Brown	M 7/24/1938	Loup City, NE	12/25/1938
254.	Mercedes Margaret Lowe	F 4/7/1937	Omaha, NE	3/26/1939
255.	Vera Iona Woodward	F 4/9/1921	Virginia, NE	4/8/1939
256.	William Reginald Gross	M 5/17/1924	Bradshaw, NE	4/8/1939
257.	Edo Lee Hanna	F 10/8/1938	Cheyenne, WY	3/4/1940
258.	Judith Lynn Wolcott	F 2/2/1940	Sidney, NE	4/21/1940
259.	Robert Mark Howard	M 3/30/1939	Scottsbluff, NE	9/1/1940
260.	Chester Michael Hock	M 6/10/1912	St. Bridget, KS	4/26/1941
261.	Linda Ruth Wolcott	F 3/7/1941	Sidney, NE	4/27/1941
262.	George Vernon Higgins 11	M 7/28/1940	Sidney, NE	12/23/1940
263.	Eloise Ann Houza	F 1/19/1942	Sidney, NE	3/1/1942
264.	Mary Josephine Mahr	F 6/11/1940	Sidney, NE	4/5/1942
265.	Ronald Lee Huff	M 1/30/1942	Wahoo, NE	4/5/1942
266.	Else Ann Wunsch	F 12/19/1944	Sidney, NE	3/8/1945
267.	Linda Jane Weymouth	F 7/6/1944	Sidney, NE	5/22/1945

PART B, BAPTISMS  
 1903-1945 CHRIST EPISCOPAL CHURCH, Sidney, NE  
 PARENTS WITNESSES OFFICIATING MINISTER

1. John/Arabella Rebecca Daugherty	Catherine H. Lyofe Bertha Daugherty Neubauer Kizzie Daugherty	Richard Whitehouse
2. J. C./Margaret Winters	Peter L. Knowles Cortland C. Dunnell Ada L. Dunnell	Richard Whitehouse
3. Charles P./Susan Chambers	Scuyler C. Bixby Robley D. Harris Edith Harris	Richard Whitehouse
4. William D./ Dorothy D. Clifton	James D. Drury Ada A. Drury Mary Clifton	Richard Whitehouse
5. William D./ Dorothy D. Clifton	James D. Drury Ida A. Drury Mary Clifton	Richard Whitehouse
6. James Delos/Ida A. Drury	Susie Bassett Kizzie Daugherty	Richard Whitehouse
7. Albert/Martha (Barnes) Greenlee	Susie Bassett Kizzie Daugherty	Richard Whitehouse
8. Hosea/Mahale Hudson	Susie Bassett Kizzie Daugherty	Richard Whitehouse
9. John J./Frances E. Parks	Susie Bassett Kizzie Daugherty Richard Whitehouse	Richard Whitehouse
10. John J./Frances E. Parks	Susie Bassett Kizzie Daugherty Richard Whitehouse	Richard Whitehouse
11. John J./Frances E. Parks	Susie Bassett Kizzie Daugherty Richard Whitehouse	Richard Whitehouse
12. Edward/Mary Hardy	Joseph Taylor Orpha Taylor	Richard Whitehouse
13. Bernard Henry/Cora Ann Moellering	Joseph Taylor <del>Orpha</del> <b>Pierce</b>	Richard Whitehouse
14. William Henry/Lucinda Marie Gates	Richard Whitehouse Ada A. Whitehouse	Richard Whitehouse
15. Francis Marian/Margaret Nancy Kemp	Franklin E. Winkelman Florence A. Winkelman	Richard Whitehouse
16. Samuel P./Mary E. Jones	Henry J. Snyder Maggie D. Snyder	Richard Whitehouse
17. Samuel P./Mary E. Jones	Henry J. Snyder Maggie D. Snyder	Richard Whitehouse
18. Samuel P./ Mary E. Jones	Henry J. Snyder Maggie D. Snyder	Richard Whitehouse
19. Samuel P./ Mary E. Jones	Henry J. Snyder Maggie D. Snyder	Richard Whitehouse
20. Samuel P./ Mary E. Jones	Henry J. Snyder Maggie D. Snyder	Richard Whitehouse

## Continued: Part B BAPTISMS, 1903-1945, CHRIST EPISCOPAL CHURCH

21. John Wilkins/ Sarah Eveline Houston	Susie Bassett Ada A. Whitehouse	Richard Whitehouse
22. Charles/Elizabeth Dillon	Edward Wright Dillon Thomas Wilkison Alice Wilkinson	Richard Whitehouse
23. Percy Charles/ Minnie Mockett	Helen Field Mockett Richard Whitehouse	Richard Whitehouse
24. John/Alice Edwards Ewbanks	James Wilkinson Ada Lillian Wilkison Elizabeth Jane Wilkinson	Richard Whitehouse
25. Laurence/Laura Cross	Elizabeth Reginia Greenlee Ada A. Whitehouse	Richard Whitehouse
26. Benjamine Frank/ Elizabeth Tobin	Richard Whitehouse Ada A. Whitehouse	Richard Whitehouse
27. Benjamine Frank/ Elizabeth Tobin	Noah Walters Elizabeth Walters (grandparents)	Richard Whitehouse
28. Franklin E./Florence A. Winkleman	Richard Whitehouse Ada R. Whitehouse	Richard Whitehouse
29. Clinton C./Mary Clifton	Dorothy Drury Clifton Ada R. Whitehouse	Richard Whitehouse
30. Lewis J./Orpha Taylor	Richard Whitehouse Ada Whitehouse	James Cope
31. Frederick/Mary Vath	Parents George W. Dvorak	James Cope
32. John/Alice (Wilkinson) Eubanks	Elizabeth Wilkinson Mary Agnes Dinsdale Thomas Dinsdale	William H. Frost
33. Irving S./Hattie E. (Ainsworth) Walker	Fred R. Morgan Mrs. Minnie Mockett	William H. Frost
34. Irving S./ Hattie E. (Ainsworth) Walker	Fred R. Morgan Mrs. Minnie Mockett	William H. Frost
35. John Miles/Jennie Eleanor (Cross) Fiskes	Minnie D. Mockett Mrs. Thomas Wilkinson	William H. Frost
36. John Miles/Jennie Eleanor (Cross) Fiskes	Minnie D. Mockett Alice Wilkinson William H. Frost	William H. Frost
37. Isaac Newton/Melissa (Ault) Barrett	Mrs. Emil Forsling Minnie Mockett William H. Frost	William H. Frost
38. Edward White/Cora Ella Bartholomew	Minnie Mockett Cora Ella Bartholomew Miss Bartholomew	William H. Frost
39. Washington/Lydia Hortense (Abbott) Whitman	William P. Miles Eva May (Whitman) Miles	William H. Frost
40. Oscar/Gertrude Annie [illegible] Eymann	Mrs. Hugo Eymann William H. Frost	William H. Frost
41. Edward Wright/Annie Jane (Wilkinson) Dillon	Thomas Wilkinson Thomas Anthony Wilkinson Alice Wilkinson	William H. Frost

## Continued: Part B BAPTISMS, 1903-1945, CHRIST EPISCOPAL CHURCH

42. James/Myra Dell (Tracy) Wilkinson	Margaret Wilkinson Blanche Klinginsmitte (proxy for Ethan A. Tracy) Myrtle May Laycock	William H. Frost
43. Same parents as No. 42	Same sponsors as No. 42	William H. Frost
44. Charles P./Susan (Sanderson) Chambers	William P. Miles Charles P. Chambers Mrs. Eva May Miles	William H. Frost
45. Same parents as No. 44	A. K. Greenlees Mrs. Eva M. Miles	A. Corbett
46. John/Jennie E. Figkes	Private	A. Corbett
47. Frank Chester/Anna Maude Beebe	The Parents Maranitte Stowitts	A. Corbett
48. John/Frances Elizabeth Parks	Private	Alexander Corbett
49. Frederick W./Mary Vath	Private	Alexander Corbett
50. Non-church	Ed McLernon Mrs. Ed McLernon	Alexander Corbett
51. Non-church	Same sponsors as No. 50	Alexander Corbett
52. Percy Charles/Emma D. Hilliker	Bishop Graves Mrs. J. Ewbanks Miss A. Wilkinson	Alexander Corbett
53. John Wesley/Mary Anne Jane Johnson	No sponsors, parents to "colored" (father-Methodist, mother-Baptist)	Alexander Corbett
54. Same parents as No. 53	See No. 53	Alexander Corbett
55. Rudolph/Grace Kruse	Edward McLernon A. K. Greenlee Elizabeth Greenlee	Alexander Corbett
56. Adopted by E.V.S./Mrs. Pomeroy	Private	Alexander Corbett
57. Same parents as No. 56	Private	Alexander Corbett
58. John Wesley/Mary Anne Jane Johnson	Private	Alexander Corbett
59. Edmond D. Wright/Anna Jane Dillon	Private	Alexander Corbett
60. Edward Robert/Emily Yagle	Henry Ives Ada Whitehouse Elizabeth Greenlee	Richard Whitehouse
61. Ben E. Wagner/Frank M. Wagner	A. K. Greenlee Elizabeth Greenlee Mrs. Susie Bassett	Richard Whitehouse

## Continued: Part B BAPTISMS, 1903-1945, CHRIST EPISCOPAL CHURCH

62. Ben E. Wagner/Frank M. Wagner	A. K. Greenlee Elizabeth Greenlee Mrs. Susie Bassett	Richard Whitehouse
63. Same parents as No. 62	Same sponsors as No.62	Richard Whitehouse
64. Charles H./Eleonora Rowan	Mrs. Susie Bassett	Richard Whitehouse
65. George D./Minnie H. White	A. K. Greenlee Elizabeth Greenlee	Richard Whitehouse
66. Frank/Mary Agnes Cooper	John Ewbanks Alice A. Ewbanks Alice Hansen	Richard Whitehouse
67. Thomas/Mary A. Dinsdale	John Ewbanks Alice A. Ewbanks Alice Hansen	Richard Whitehouse
68. Lester G./Helen Lowe	Frank Whitelock Buthoven Hullhorst Frances Elizabeth Parks Susie F. Bassett	Richard Whitehouse
69. Frank Chester/Anna Maud Beebe	James Hillock Albert Greenlee Edith Smith	Richard Whitehouse
70. Charles P./Susan Chambers	Clarence S. Chambers Pauline Chambers Ada A. Whitehouse	Richard Whitehouse
71. Daniel R./Dorothea Campbell	Dr. L. Simon Mrs. Tyrone Simon	Richard Whitehouse
72. Same parents as No. 71	Mr. A. M. Williams Mrs. A. M. Williams	Richard Whitehouse
73. Oscar/Gertrude Eymann	Hugo Eymann Marie Eymann	Richard Whitehouse
74. John/Lena Eymann	Same sponsors as No.73	Richard Whitehouse
75. Same parents as No. 74	Oscar Eymann Marie Eymann	Richard Whitehouse
76. Same parents as No. 74 and No. 75	Gertrude Eymann Oscar Eymann	Richard Whitehouse
77. John/Alice Ann Ewbanks	Frederick R. Morgan Margaret Morgan	Richard Whitehouse
78. Frank Leslie/Margaret Whitelock	Mrs. L. G. Lowe Mrs. Grace Hayden	William J. Ehrhard
79. Alfred K./Alice Hansen	Annie J. Dillon Thomas Wilkinson Alfred K. Hansen	William J. Ehrhard
80. Emert/Velma (Hobson) Swan	W. P. Miles Mrs. W. P. Miles The Parents	George A. Beecher, Bishop



## Continued: Part B BAPTISMS, 1903-1945, CHRIST EPISCOPAL CHURCH

81. Emert/Velma (Hobson) Swan	W. P. Miles Mrs. W. P. Miles The Parents	George A. Beecher, Bishop
82. Wilburn C./Mildred (Carnkon) Williams	Andrew K. Greenlee Elizabeth Greenlee (adoptive)	George A. Beecher, Bishop
83. Edward V. S./Mary A. Pomeroy		George A. Beecher, Bishop
84. Maynard A./Winifred Edna (Bixby) Osborn	Schuyler Bixby Laura Belle Bixby	A. Corbett, priest
85. Bruce E./Mildred [illegible] Robinson	Martha Greenlee Catherine Greenlee	A. Corbett, priest
86. Charles Marion/Anna Elizabeth Wright	Milton L. Wright Jessie Evans Joseph	Frank Alexander Joseph
87. Edward Wadsworth/ Eva May (Miles) Collins	Fred A. King Mrs. Eva Miles	Frank A. Joseph
88. Lewis Marion/Elizabeth Jane Swan	Frank B. Tobin Elizabeth Tobin Jessie Evans Joseph	Frank A. Joseph
89. Clarence William/ Jennie (Oldershaw) Johnson	John Oldershaw Frank Alexander Joseph Mrs. Susanna Oldershaw	Frank A. Joseph
90. Clarence/Pauline (Wolfe) Chambers	William Chowins Minnie Sprenger The Parents	George A. Beecher, Bishop
91. Frederick W./Mary (Salak) Vath	Albert Benish	Frank A. Joseph
92. Andrew/Clara E. (Fisher) Britton	Frank Alexander Joseph	George A. Beecher, Bishop
93. Claude/Anna McGowan	Claude McGowan Anna McGown Mrs. Launa	Charles F. Chapman, Rural Dean
94. Clarence S./Pauline Chambers	Pauline Chambers (for Otto Kurz) Viola Chambers Carolina Kurz	H. Lascellis, priest
95. Robert D./Helen Chambers	Charles Ellis Clough Abigail Steavens Clough Mrs. Chambers (for William E. Chambers)	H. Lascellis, priest
96. Same parents as No. 95	Anna R. Chambers Robert C. Chambers Helen Chambers (for Arthur G. Schroeder)	H. Lascellis, priest
97. Charles P./Susan Chambers	A. K. Greenlee W. W. Chowin Elizabeth Greenlee	H. Lascellis, priest
98. Felix Sayer/Jessie Wilkinson	Elizabeth Wilkinson Charles Dillon The Parents	H. Lascellis, priest

## Continued: Part B BAPTISMS, 1903-1945, CHRIST EPISCOPAL CHURCH

99. John Connican/Grace (Sappington) Hayes	Amanda Sappington Edna Weaver Knode James Milton Hayes The Parents	H. Lascellis, priest
100. John/Susie Thompson	Fred Wm. Thompson Susie Thompson Edna Thompson	H. Lascellis, priest
101. Same parents as No. 100	Same sponsors as No. 100	Same priest
102. Benson/ <del>Emma</del> Henderson	Minnie Sprenger Otto R. Kurz Ernest R. Rhter	H. Lascellis, priest
103. Clarence/Pauline	Minnie Sprenger Otto Kurz Ernest R. Rhter	H. Lascellis, priest
104. John/Susie Thompson	Frederick Thompson John Thompson Sadie Thompson	H. Lascellis, priest
105. Zebulon Howell/ Mary Elizabeth McCombs	Mark Otto Thompson Edna Stella Thompson Ann Thompson	H. Lascellis, priest
106. William/Mary Asbury	Mark Thompson John Thompson	H. Lascellis, priest
107. Charles/Mary Snyder	Marion Asbury Susie Thompson Edith Thompson	H. Lascellis, priest
108. Marion/Lottie Asbury	Marion Asbury Lottie Asbury Fred Thompson	H. Lascellis, priest
109. Frank H./Grace King	Grace King Frances Parks	H. Lascellis, priest
110. Marion/Lottie Asbury	Marion Asbury Mark O. Thompson Lottie Thompson	H. Lascellis, priest
111. Ben E./Frank [illegible] Wagner	Frank M. Wagner Susie Bassett	H. Lascellis, priest
112. Same parents as No. 111	Same sponsors as No. 111	Same priest
113. John/Keziah Daugherty	John Daugherty Keziah Daugherty Susie Bassett	H. Lascellis, priest
114. Same parents as No. 113	Same sponsors as No. 113	Same priest
115. Same parents as No. 113	Same sponsors as No. 113	Same priest
116. Same parents as No. 113	Same sponsors as No. 113	Same priest
117. Glen/Mona (Corbett) Van Gorder	Mona (Corbett) Van Gorder Roy Greenlee Glen Van Gorder	Dean J. J. Bowker
118. Same parents as No. 117	Dean J. J. Bowker Fred Parks Phyllis C. Corbett	Alexander Corbett, priest

## Continued: PART B BAPTISMS, 1903-1945, CHRIST EPISCOPAL CHURCH

119.	Frank B./Elizabeth (Walters) Tobin	Mr. Earnest Kruse Mrs. Earnest Kruse	Dean J. J. Bowker
120.	Arthur Freeman/Bessie Estelle (Hadden) East- wood	Russell F. Dedrick Andrew K. Greenlee Mrs. A. K. Greenlee Mrs. Eastwood	Henry Ives, pastor
121.	Mark Otto Thompson/ Hannah Edith McCombs	Clarence C. Thompson Mary Ann Thompson	Henry Ives, pastor
122.	Same parents as No. 121	Same sponsors as No 121	Henry Ives, pastor
123.	Same parents as No. 121	Same sponsors as No 121	Henry Ives, pastor
124.	Gerhard/ Katharine Margaret Steffensen	Esther Devine C. P. Chambers The Parents	Henry Ives, pastor
125.	Same parents as No. 124	Same sponsors as No 124	Henry Ives, pastor
126.	Same parents as No. 124	C. P. Chambers Florence Parks	Henry Ives, pastor
127.	Everett Stillman/ Charity M. Flagg	Florence Parks J. Clayton Parks William W. Chowins	Henry Ives, pastor
128.	NOT LISTED	Andrew Greenlee Mrs. Andrew Greenlee	Henry Ives, pastor
129.	Frank Henry King Grace Carey Raynes	NOT LISTED	Henry Ives, pastor
130.	Dr. Benjamin Ralph Raines Mary A. Carey	Mrs. John Daugherty	Henry Ives, pastor
131.	John Abraham/Augusta (Lund) Haiston	David John Lewis Olive Lucille Lewis Henry Ives	Henry Ives, pastor
132.	William W./Edith (Sperry) Heinemann	Roy L. MacAdam Florence M. MacAdams	Henry Ives, pastor
133.	Roy Leslie/Florence May (Sperry) MacAdam	Mabel F. MacAdam Edith L. Heinemann Henry Ives	Henry Ives, pastor
134.	Stephen Paul/Helen Marie Bassett	Kenneth D. Bassett Phyllis Corbett Olive L. Lewis	Henry Ives, pastor
135.	Kenneth Douglas Bassett Sophia Marion Gould	Valeska Neubauer Nina Greenlee Albert Greenlee	Henry Ives, pastor
136.	Anthony J./Mabel Ruth Flagg	William W. Chowins Isabelle [illegible] Mabel Dinsdale	Henry Ives, pastor
137.	Clarence Sidney/ Pauline (Wolfe) Chambers	Charles Allen Chambers William W. Chowins Annie Marie Kurz	Henry Ives, pastor
138.	James Andrew Curless Nancy Jane Willis	(Child very ill-- private baptism)	Alexander Corbett
139.	Samuel/ Julia Ann Curless	William W. Chowins Charles P. Chambers Susan Chambers	Henry Ives, pastor

## Continued: PART B BAPTISMS, 1903-1945, CHRIST EPISCOPAL CHURCH

140.	James Andrew/ Nancy Jane (Willis) Curless	Charles P. Chambers Susan Chambers Elizabeth Greenlee	Henry Ives, pastor
141.	Same parents as No. 140	Same sponsors as No. 140	Same pastor as No. 140
142.	Same parents as No. 140	Same sponsors as No. 140	Same pastor as No. 140
143.	Same parents as No. 140	Same sponsors as No. 140	Same pastor as No. 140
144.	John Abraham/Augusta (Lund) Haiston	NONE RECORDED	Henry Ives, pastor
145.	Jacob Henry/Emma (Moshisky) Mahr	Rev. Henry Ives Mrs. Constance Corbett	George Beecher, Bishop
146.	Same parents as No. 145	Same sponsors as No. 145	George Beecher, Bishop
147.	Jacob Henry Mahr	Rev. Henry Ives Mrs. Constance Corbett	George Beecher, Bishop
148.	John Solomon/Eva Ruth (Durnall) Flagg	Charles W. Vest John Clayton Parks Lexie Gillans Parks	Henry Ives
149.	Myron Arnold/Eva Mae (Miles) Flintjer	Lyle Vern Greenwood Rodene Greenwood	Henry Ives
150.	John Thomas/Zelia Hargraves Do Ran	F. W. Scott, M. D Lucille Scott Mae J. Handley	Henry Ives
151.	Gene Forrest/ Bernice Lucille Johns Lieben- derfer	Andrew K. Greenlee Elizabeth Greenlee Dorothea Campbell	Henry Ives
152.	Kenneth D./Sophia Gould Bassett	Mrs. George A. Beecher Clayton Parks Lexie Parks	Bishop Beecher
153.	Orville Ralph/Jeanette Miriam Poole Haney	Daniel R. Campbell Dorothea Campbell Ethlyn Elaine Colwell	Henry Ives
154.	Harold Dale/Ethlyn Elaine Poole Colwell	Daniel R. Campbell Dorothea Campbell Jeanette Poole Haney	Henry Ives
155.	Herman/Elizabeth Fix Schroeder	Florence B. Law Leslie Neubauer Henry Ives	Henry Ives
156.	Frank G./Mabel Closeman Schroeder	Herman Schroeder Elizabeth L. Schroeder Florence L. Law	Henry Ives
157.	William Warren/Sarah H. Havens Lowe	Daniel Rupert Campbell Dorothea Campbell	Henry Ives
158.	George Henry/Minna M. Meade Jewett	Daniel Rupert Campbell Dorothea Campbell	Henry Ives
159.	George Snow/Augusta Bard Jewett	Daniel Rupert Campbell Dorothea Campbell Harriet Lowe	Henry Ives

## Continued: PART B BAPTISMS, 1903-1945, CHRIST EPISCOPAL CHURCH

160.	George Snow/Augusta Bard Jewett	Daniel Rupert Campbell Dorothea Campbell Harriet Lowe	Henry Ives
161.	Nicholas/Hannah LaDoyt Zimmer	Robert D. Devine Leslie Neubauer	Henry Ives, priest
162.	James Andrew/Nancy Jane Willis Curless	Charles P. Chambers Susan Chambers Howard L. Kennedy	Henry Ives
163.	Lewis Thomas/Constance Gertrude Francis	Roy E. Greenlee Albert D. Greenlee Nina Greenlee	Henry Ives
164.	Clarence L./Pauline Wolfe Chambers	Mrs. Jennie Johnson Charles P. Chambers Susan Chambers	Henry Ives
165.	Maynard W./Edna Winifred Bixby Osborn	Oakley D. Otten Mrs. Martha Hill Catherine Greenlee	Henry Ives
166.	Clarence Lamont/Ella Hogan Durnell	Leslie Neubauer Laura Belle Bixby Ada Durnell	Henry Ives
167.	Clarence Lamont/Ella Hogan Durnell	Leslie Neubauer Courtland C. Durnell Laura Belle Bixby	Henry Ives
168.	Clarence Lamont/Ella Hogan Durnell	Leslie Neubauer Courtland C. Durnell Laura Belle Bixby	Henry Ives
169.	Paul Leroy/Dorothy (Stephens) Martin	Mrs. Veda Stephens Wm. L. Stephens Mrs. Margaret Martin	George A. Beecher
170.	Same parents as No 169	Same sponsors as No 169	George A. Beecher
171.	Same parents as No 169	Same sponsors as No 169	George A. Beecher
172.	Joseph/Grace Virginia (King) Simodynes	The Mother Mrs. Grace King Fred A. King	George A. Beecher
173.	Glen D./Mona K. VanGorder	Charles Vest Mrs. C. W. Vest John McLernon	Rev. Dr. H. P. G. [illegible] (Insuted by Thos. M. Metrose)
174.	Mervin/Helen Margaret (Faircaster) Oliver	Jennie Johnson Samuel Lowe	J.J.Crawford, Rector
175.	Same parents as No 174	Same sponsors as No 174	Same rector as 174
176.	James Andrew/Nancy Jane (Willis) Curless	Mrs. Jennie Johnson Mr. Kenneth Johnson	J.J.Crawford, Rector
177.	Same parents as No 176	Same sponsors as No 176	Same rector as 176

## Continued: Part B: BAPTISMS, 1903-1945, CHRIST EPISCOPAL CHURCH

178.	William B./Ruth Zenty Jewett	Harriet Lowe Winifred Theal	J. J. Crawford, Rector
179.	James Jefferson/ Nancy Amina [illegible] Crawford	Mrs. Minnie Haughey Miss May Care Marsh Mrs. A. K. Greenlee	George A. Beecher
180.	Isaac Lee/Editha (Sexta) Pindell	Mrs. Lena Neubauer Miss Walintia Neubauer Mr. Leslie Neubauer	George A. Beecher
181.	Paul Leroy/Dorothy (Stephens) Martin	Wm. Logan Stephens Veda (Shaffer) Stephens Mrs. Lewis Hine	George A. Beecher
182.	Kenneth Douglas Bassett/ Sophia (Gould) Bassett	Susie (Douglas) Bassett Donald Robert Bassett Marie Densdall Bassett	James J. Crawford
183.	Elmer Edward/Helen (Miller) Holsapple	Andrew Greenlee Mrs. James Curless Mrs. A. K. Greenlee	James J. Crawford
184.	Elmer Edward/Helen (Miller) Holsapple	James Curless Mrs. James Curless Mrs. A. K. Greenlee	James J. Crawford
185.	Elmer Edward/Helen (Miller) Holsapple	Andrew Greenlee Mrs. James Curless	James J. Crawford
186.	Claude Robert/Olive (Jane) Follett	Andrew Greenlee Mrs. John McClennehan J. Jefferson Crawford	James J. Crawford
187.	Orlando Robert/Olive (Jane) Follett	Andrew Greenlee J. Jefferson Crawford Mrs. John McClennehan	James J. Crawford
188.	Peter Carlson Nellie Belle Dolson	Peter Carlson Nellie Belle Carlson	George Beecher, James J. Crawford
189.	John/Julia (Dunbar) Brines	Peter Carlson Nellie Belle Carlson	George Beecher, James J. Crawford
190.	Peter Carlson Nellie Bell Dolson	Peter Carlson Nellie Carlson	George Beecher, James J. Crawford
191.	Peter Charles Lester/ Bessie Anabell (Brines) Carlson	Peter Carlson Charles Lester Carlson Veola Carlson	George A. Beecher J. J. Crawford
192.	Nellie Bell Dolson Peter Carlson	Peter Carlson Nellie Carlson Guy Dolson	George Beecher, J. J. Crawford
193.	Nellie Bell Dolson Peter Carlson	Guy Dolson Mrs. Guy Dolson Nellie Carlson	George A. Beecher James J. Crawford

## Continued: PART B: BAPTISMS, 1903-1945, CHRIST EPISCOPAL CHURCH

194. NOT LISTED	Beatrice [illegible] Mrs. J. [illegible]	James J. Crawford, priest
195. NOT LISTED	Mrs. Frederic Morgan Margaret Morgan	James J. Crawford, priest
196. NOT LISTED	Irving S. Walker Irving Walker J. J. Crawford	James J. Crawford, priest
197. NOT LISTED	Margaret Morgan Irving Walker	James J. Crawford, priest
198. NOT LISTED	Margaret Morgan Irving Walker	James J. Crawford, priest
199. Felix/Jessie (Bartlett) Wilkinson	Margaret Morgan Irving S. Walker	James J. Crawford, priest
200. Felix/Jessie (Bartlett) Wilkinson	Margaret Nugent Irving Walker	James J. Crawford, priest
201. Felix/Jessie (Bartlett) Wilkinson	Mrs. Jesus [illegible] [illegible] Margaret Morgan Irving Walker	James J. Crawford, priest NOT LISTED
202. John/[illegible] Eubank	Margaret Morgan	George A. Beecher, James Crawford
203. Harvey/Iris Bickel	Mrs. Frank Bickel John McClennaghan	George A. Beecher, James Crawford
204. Claude R./Iva May Babcock (Fauner)	Nina Greenlee Rena McClennaghan Archie [illegible] Fauner [illegible]	J. J. Crawford
205. William W./Lucy J. Jordan	Miss Phyllis Corbett Mrs. Clayton S. Radcliffe Mr. Clayton S. Radcliffe	E. C. Van Hise
206. George D./Evelyn R. Higgins	Mrs. Jennie O. Johnson Mrs. B. B. Hine E. C. Van Hise	E. C. Van Hise, rector
207. Clarence G./Mrs. C.G. Olson	Daniel R. Campbell Mrs. D. R. Campbell Rupert Campbell	E. C. Van Hise
208. Mark G./Vera Opol Howard	Mrs. Daisy Kennedy Mr. John Lowe Mr. Frank Tobin	E. C. Van Hise
209. Wilbur/Dorothy Wehmiller	Wilbur Wehmiller Dorothy Wehmiller Phyllis Corbett	James B. Roe
210. James A./Nancy J. Curless	Mabel Curless C. P. Chambers F. B. Tobin	James B. Roe
211. James A./Nancy J. Curless	Ruth Curless C. P. Chambers F. B. Tobin	James B. Roe

## Continued: PART B: BAPTISMS, 1903-1945, CHRIST EPISCOPAL CHURCH

212.	Glenn M./Mrs. G.M.Andrews	Glenn M. Andrews Charles M. Andrews Mabel Rerry	James B. Roe
213.	James B. Handley Catharine Enderly	Mrs. H. J. Handley Mrs. A. B. Persinger	James B. Roe
214.	Thomas J. Snyder Alwilda Fox	Mrs. H. J. Handley Mrs. A. B. Persinger	James B. Roe
215.	John Havens/Wilemena (Kennedy) Lowe	Mrs. H. Kennedy Mr. Robert Lowe Mrs. Robert Lowe	James B. Roe
216.	Walter M./Mabel (Brown) Hartley	John H. Lowe Mr. John McCleneghen Mrs. John McCleneghen	James B. Roe
217.	Same parents as No. 216	Same sponsors as No. 216	Same priest
218.	Dee L./Dorothy Drach Abbott	Dee L. Abbott Dorothy Drach Abbott J. W. Neilson	James B. Roe
219.	Same parents as No. 218	Same sponsors as No. 218	Same priest
220.	Same parents as No. 218	Same sponsors as No. 218	Same priest
221.	Mr. & Mrs. Benjamin Fulton	Mrs. B. Fulton Mrs. J. B. Roe	James B. Roe
222.	Don Doolittle/Geraldine (Kennedy) Howard	Mrs. Daisy Kennedy John H. Lowe Mrs. John H. Lowe	James B. Roe
223.	NOT LISTED	Franklin Pierce Hanway Harry Richard Hanway	James B. Roe
224.	Franklin Pierce/Emma Terrissa Hanway	Emma Terrissa Hanway Donald Grant Hanway	James B. Roe
225.	Franklin Pierce/Emma Terrissa Hanway	Emma Terrissa Hanway Richard Pierce Hanway	James B. Roe
226.	Same parents as No. 225	Same sponsors as No 225	James B. Roe
227.	Same parents as No. 225	Same sponsors as No 225	James B. Roe
228.	James B./Margaret (Gillespie) Roe	William T. Roe W. Thomas Gillespie Helen W. Gillespie	James B. Roe
229.	Fred C./Tessie E. Bush	John H. Lowe Tessie C. Bush	Bishop George H. Beecher
230.	Frank G./Mabel (Closman) Schroeder	Patricia Schroeder Mabel Closman Schroeder	James B. Roe
231.	Benjamin J./Hazel (Bailey) Fulton	Donald Fulton Hazel Bailey Fulton	James B. Roe
232.	Isabel/Thomas E. Kokjer	Ruth J. Reddish R. R. Reddish	James B. Roe
233.	Benjamin/Hazel (Bailey) Fulton	Donald Fulton Florence Brown	James B. Roe



## Continued: PART B: BAPTISMS, 1903-1945, CHRIST EPISCOPAL CHURCH

234.	Thomas/Nettie (Thurman) Bailey	Donald Fulton Florence Brown	James B. Roe
235.	John A./Theresa Mae Daniels	Anna Bayne Inez Pearson Spehr A. M. Robineau	James B. Roe
236.	John A./Theresa Mae Daniels	H. E. Armitage Inez Pearson Spehr A. M. Robineau	Peter E. Spehr
237.	Maurice H./Fannabelle Robineau	Fannabelle Robineau H. E. Armitage Mrs. C. W. Zike	Peter E. Spehr
238.	Maurice H./Fannabelle Robineau	A. M. Robineau H. E. Armitage Mrs. C. W. Zike	Peter E. Spehr
239.	Harold D./Alice Boneeta (Bernthesel) Keith	Dona Rae Keith Edna B. Rice Milo G. Rice	Geo. A. Beecher, Bishop
240.	Fred E./Crystal B. (Allen) Stephens	Harold Daniels Christopher Paul Slayter	P. E. Spehr, priest
241.	Same parents as No. 249	Same sponsors as No 249	P. E. Spehr
242.	Charlton Blair/Sybil (Rood) Bentley	Mrs. S. A. Bentley M. H. Robineau	P. E. Spehr
243.	Dee L./Dorothy (Drach) Abbott	Dr. R. S. Baker Dr. Dee Abbott Mrs. Dee Abbott	P. E. Spehr
244.	May Marie (Jorgensen)/John Viggo Nielsen	Robert August Sack William Hans Sack Mary Ann Stephens	P. E. Spehr
245.	William J./Roma (Tobler) Willis	W. J. Willis Roma (Tobler) Willis	P. E. Spehr
246.	Ivan Harold/Clara (Thees) Nelson	Mr. Roy Greenlee Mr. Albert Greenlee Mrs. Harold T. Shay	Harold T. Shay
247.	C. W./ Charlotte Smith	Parents	P. E. Spehr
248.	Cecil/Ingrid Porter	Ingrid Porter Elsie (Strand) Porter	P. E. Spehr
249.	William LeRoy/Mable (Buckles) Larson	Parents--witnesses	P. E. Spehr
250.	Same parents as No. 249	Same witnesses as 249	P. E. Spehr
251.	Marion/Anna (Hodge) Lease	Inez J. Spehr Julia H. Pearson Paul C. Spehr	P. E. Spehr
252.	Lewis Henry/Margaret (Willson) Brown	Clyde D. Willson Julius Willson-(proxy) Elise Willson Gallup	P. E. Spehr
253.	Lewis Henry/Margaret Elizabeth (Willson)Brown	Clyde D. Willson Julius Willson (proxy) Elise Willson Gallup	P. E. Spehr

## Continued: PART B: BAPTISMS, 1903-1945, CHRIST EPISCOPAL CHURCH

254. Robert Allen/Cecilia Marie (Holling) Lowe	John H. Lowe Wilmena Lowe Cecilia Marie Lowe	P. E. Spehr
255. Leroy/Lucile (Weaver) Woodward	Leroy Woodward Mrs. Leroy Woodward Hazel Marie Slayter	P. E. Spehr
256. W. G./E. E. (Redmayne) Gross	Jack Curless Leroy Woodward Christy Slayter	P. E. Spehr
257. Edward Jensen/Dona Rae (Keith) Hanna	Harold D. Keith Helen Shirley Keith Alice B. Keith	Geo. A. Beecher
258. Kenneth A./Myra (Grimes) Wolcott	Mrs. Evelyn Grimm Mrs. Ruth Short Cleve Short	Geo. A. Beecher
259. Dave D./Geraldine Elizabeth Howard	Mr. Mark G. Howard Mr. E. C. Uptegrove Mrs. Daisy H. Kennedy	George V. Higgins
260. Chester William/Anna (Mulligan) Hock	John Havens Lowe Katherine Jones	George V. Higgins
261. Kenneth A./Myra (Grimes) Wolcott	Mrs. Evelyn Grimm Mrs. Ruth Short Mr. Cleve Short	Geo. A. Beecher
262. George V./Elna Jane (Haddock) Higgins	John Havens Lowe Wilmena Lowe	Geo. A. Beecher
263. Francis Enoch/Harriette Eloise (MacAdam) Hruza	Leota May Goding E. Jane Higgins Roderick Leslie MacAdam	George V. Higgins
264. Jacob Kenneth/Josephine Lydea (Jordan) Mahr	Margaret Alma Fox Wilmena Lowe Jack H. Lowe	George V. Higgins
265. Arnold Lee Roy/Mildred Mary (Swensen) Huff	Roy E. Greenlee Jack H. Lowe Phyllis Corbett	George V. Higgins
266. William K./ Olive R. (Bush) Wunsch	Leila Bicksham H. T. Shay Mrs. H. T. Shay	Harold T. Shay
267. Orrin John/Dorothy Weymouth	Mr. Thomas Kokjer Mrs. Thomas Kokjer Mother	Harold T. Shay

INDEX OF BAPTISMS, CHRIST EPISCOPAL CHURCH, 1903-1945  
Sidney, Nebraska  
LISTINGS INCLUDE CANDIDATES, PARENTS, SPONSORS, CHURCH OFFICIALS

NAMES	PAGES
Abbott, David Lee	18
Abbott, Dee L.	31, 32
Abbott, Dee L., Dr.	32
Abbott, Dee L., Mrs.	32
Abbott, Dorothy Drach	31, 32
Abbott, Keith Edward	18
Abbott, Mark Oliver	16
Abbott, Ronald Dee	19
Allen, Rhodine Aldura	16
Andrews, Charles M.	31
Andrews, Glenn M.	31
Andrews, Glenn M., Mrs.	31
Andrews, Glenn Thomson	18
Armitage, H. E.	32
Asbury, Gerald Marion	16
Asbury, Harold Rosevelt	16
Asbury, Lottie	16, 25
Asbury, Marion	16, 25
Asbury, Mary	25
Asbury, William	25
Babcock, Claude R.	30
Babcock, Iva May (Fauney)	30
Babcock, Merril Eloise	18
Bailey, Lois Janis	19
Bailey, Nettie (Thurman)	32
Bailey, Thomas	32
Baker, R. F., Dr.	32
Barrett, Guy Albert	14
Barrett, Isaac Newton	21
Barrett, Melissa (Ault)	21
Bartholomew, Cora Ella	21
Bartholomew, Edward White	21
Bartholomew, Paul Stewart	14
Bassett, Donald Robert	29
Bassett, Helen Ardis	17
Bassett, Helen Marie	26
Bassett, Kenneth Douglas, Jr.	17
Bassett, Kenneth Douglas, Sr.	26, 27, 29
Bassett, Marie Densdale	29
Bassett, Marion (Gould)	16
Bassett, Sophia (Gould)	26, 27, 29
Bassett, Stephen Paul	26
Bassett, Susie (Douglas)	22, 23, 25, 29
Bayne, Anna	32
Beebe, Anna Maud	22, 23
Beebe, Clark Chester	15

## Continued: INDEX OF BAPTISMS, CHRIST EPISCOPAL CHURCH, Sidney, NE 1903-1945

NAMES	PAGES
Beebe, Frank Chester	22, 23
Beebe, Margaret Frances	15
Beecher, The Reverend Bishop George Allen	1, 23, 24, 27, 28, 29, 31, 32
Beecher, George A., Mrs.	27
Benish, Albert	24
Bentley, Charlton Blair	32
Bentley, John Charlton	19
Bentley, S. A., Mrs.	32
Bentley, Sybil (Rood)	32
Bickel, Frank, Mrs.	30
Bickel, Harvey	30
Bickel, Iris	30
Bickham, Leila	33
Bixby, Laura Belle	24, 28
Bixby, Schuyler C.	20, 24
Bixby, Winifred Edna Osborn	28
Bowker, Dean J. J.	25, 26
Brines, John	29
Brines, Julia (Dunbar)	29
Britton, Andrew	24
Britton, Clara E. (Fisher)	24
Brown, Florence	31, 32
Brown, Margaret (Willson)	32
Brown, Lewis Henry	32
Brown, Timothy Tuttle	19
Brown, Willson Robert	19
Bush, Fred	31
Bush, Tessie E.	31
Bush, Olive Rose Catharine	18
Campbell, Daniel Roy	16, 23, 29, 30
Campbell, Dorothea	23, 27, 28, 30
Campbell, Elvira Marguerite	15
Campbell, Rupert Daniel	15, 27, 28, 30
Cary, Mary A.	26
Carlson, Arthur Claude	18
Carlson, Bessie Annabelle (Brines)	18
Carlson, Charles Lester, Jr.	18, 29
Carlson, Charles Lester, Sr.	18, 29
Carlson, Juna [June] Ethel	18
Carlson, Nellie Bell (Dolson)	29
Carlson, Peter	29
Carlson, Veola	18, 29
Chambers, Agnes Louise	16
Chambers, Anna R.	14
Chambers, Arthur Dale	16
Chambers, Charles Allen	26
Chambers, Charles P.	20, 22, 23, 24, 26, 27, 28, 30
Chambers, Clarence S.	23, 24, 26, 28
Chambers, Claude Dean	17

## Continued: INDEX OF BAPTISMS, CHRIST EPISCOPAL CHURCH, Sidney, NE 1903-1945

NAMES	PAGES
Chambers, Frederick Charles	16
Chambers, Gladys Eylene	17
Chambers, Helen W.	24
Chambers, Helen Marie	16, 24
Chambers, Louis Elmer	14
Chambers, Pauline (Wolfe)	23, 24, 26, 28
Chambers, Robert Ezra	16
Chambers, Robert O.	24
Chambers, Roy Cyril	14
Chambers, Samuel Clarence	16
Chambers, Susan (Sanderson)	20, 22, 23, 24, 27, 28
Chambers, Vera Ellen	15
Chambers, Viola	24
Chambers, William E.	24
Chapman, Charles F.	24
Chowins, William	24, 26
Christianson [No given name recorded]	18
Clifton, Beryl	14
Clifton, Clinton C.	21
Clifton, Delos Carlton	14
Clifton, Dorothy (Drury)	14, 21
Clifton, Mary	20, 21
Clifton, William Dunkin	14, 20
Closeman, Mabel	27
Clough, Abigail Steavens	24
Clough, Charles Ellis	24
Collins, Edna May (Miles)	24
Collins, Edward Wadsworth	24
Collins, William Thomas Miles	15
Colwell, Ethlyn Elaine	27
Colwell, Harold Dale	27
Colwell, Lola Minniellen	17
Cooper, Florence Ann	15
Cooper, Frank	23
Cooper, Mary Agnes	23
Cope, James, Rev.	1, 21
Corbett, Alexander, Rev.	1, 22, 24, 25, 26
Corbett, Constance, Mrs.	27
Corbett, Phyllis C.	25, 26, 30, 33
Crawford, James Jefferson, Rev.	1, 28, 29, 30
Crawford, Mary Nancy	17
Crawford, Nancy Amina (Luike)	29
Cross, Bessie Alice	14
Cross, Laura	21
Cross, Laurence	21
Curless, Alice Bernice	17
Curless, Glenn Dale	18
Curless, Grace Louise	17
Curless, Jack	33
Curless, James Andrew	17, 26, 27, 28, 29, 30

Continued: INDEX OF BAPTISMS, CHRIST EPISCOPAL CHURCH, Sidney, NE 1903-1945

NAMES	PAGES
Curless, John Joseph	17
Curless, Julia Ann	26
Curless, Julia May	17
Curless, Mabel Marie	17, 30
Curless, Nancy Jane (Willis)	26, 27, 28, 29, 30
Curless, Neal Merle	18
Curless, Ruth Elizabeth	17, 30
Curless, Samuel Richard	17, 26
Curless, William Robert	17
Daniels, Harold	32
Daniels, John A.	32
Daniels, Roger Allen	19
Daniels, Sharon Dee	19
Daniels, Theresa Mae	32
Daugherty, Arabella Rebecca	20
Daugherty, Arthur Harris	16
Daugherty, Charles Henry	16
Daugherty, Grace Constance	14
Daugherty, James Rezin	16
Daugherty, John	20, 25
Daugherty, John Peter	16
Daugherty, Keziah "Kizzie"	20, 25, 26
Dedrick, Russell F.	26
Devine, Esther	26
Devine, Robert	28
Dillon, Anna Jane (Wilkinson)	21, 22, 23
Dillon, Charles	21, 24
Dillon, Edward Wright	14, 21, 22
Dillon, Edmond D. Wright	22
Dillon, Elizabeth	21
Dillon, Elizabeth Swales	15
Dillon, Thomas Edward	14
Dinsdale, Mabel Agnes	15, 26
Dinsdale, Mary Agnes	21, 23
Dinsdale, Thomas	21, 23
Dolson, Guy	29
Dolson, Guy, Mrs.	29
Dolson, Nellie Belle	29
Do Ran, Beatrice Zelia	17
Do Ran, John Thomas	27
Do Ran, Zelia (Hargraves)	27
Drury, Ada	20
Drury, James D.	20
Dunnell, Eva Ruth	27
Dunnell, Ada L.	28
Dunnell, Clarence Lumont	28
Dunnell, Courtland C.	20, 28
Dunnell, Doris Maxine	17
Dunnell, Ella (Hogan)	28
Dunnell, Ida L.	20

## Continued: INDEX OF BAPTISMS, CHRIST EPISCOPAL CHURCH, Sidney, NE 1903-1945

NAMES	PAGES
Dunnell, Lennie Lamont	17
Dunnell, Vivian Frances	17
Dvorak, George	21
Eastwood, Arthur Freeman	26
Eastwood, Bessie Estelle (Hadden)	26
Eastwood, Hazel Evelyn	16
Ehrhard, William J., Rev.	1, 23
Enderly, Catharine	31
Eubanks, Alice (Wilkinson)	21
Eubanks, Alice Ann	21, 23
Eubanks, John, Mrs.	21, 22, 23
Ewbanks, Richard Wilkinson	15
Ewbanks, Evelyn Ada	14
Ewbanks, Helen Lenora	14
Ewbank, John	21, 23, 21
Eymann, Eugene [illegible]	14
Eymann, Gertrude	23
Eymann, Gertrude Annie	21
Eymann, Hugo	15, 23
Eymann, Hugo, Mrs.	21
Eymann, John	23
Eymann, Lena	23
Eymann, Marie	15, 23
Eymann, Oscar	15, 21, 23
Eymann, Ralph Hugo	15
Faircaster, Helen Margaret Oliver	28
Fauney, Archie	30
Fickes, Jennie E.	21, 22
Fickes, John	21, 22
Fickes, Kenneth Alden	14
Fisher, Doris Arlene	14
Fisher, Frances	14
Fisher, Jennie Eleanor (Cross)	21
Fisher, John Miles	21
Fix, Elizabeth	27
Flagg, Anthony Jay	16, 26
Flagg, Charity M.	26
Flagg, Everett Stillman	26
Flagg, Sterling	16
Flagg, John Solomon	27
Flagg, John Stillman	17
Flagg, Mabel Ruth	26
Flintyer [Flintjer], Eva May (Miles)	27
Flintyer [Flintjer], Myron Arnold	27
Flintyer [Flintjer], Myron Stanley	17
Follett, June	18
Follett, Claude Robert	29
Follett, Olando Robert	29
Follett, Olive June	29
Follett, Raymond	18

## Continued: INDEX OF BAPTISMS, CHRIST EPISCOPAL CHURCH, Sidney, NE 1903-1945

NAMES	PAGES
Fosling, [No given name recorded.]	30
Fosling, Emil, Mrs.	21
Fox, Alwilda	31
Fox, Margaret Alma	33
Francis, Constance Gertrude	28
Francis, Lewis Thomas, Jr.	17, 28
Frost, William, Rev.	1, 21, 22
Fulton, Benjamin	31
Fulton, Benjamin, Mrs.	31
Fulton, Benjamine J.	31,
Fulton, Donald	31, 32
Fulton, Donald Monroe	18
Fulton, Hazel Myrtle (Bailey)	19, 31
Fulton, Maxine Luella	18
Fulton, Thelma Cecilia	16
Gallup, Elise Willson	32
Gates, Ava Anna	14
Gates, Lucinda Marie	20
Gates, William Henry	20
Gillespie, Helen W.	31
Gillespie, W. Thomas	31
Goding, Leota May	33
Goettsche, Myrtle Amy	18
Gould, Sophia Marion	29
Graves, The Reverend Bishop Anson R.	1, 22
Greenlee, Albert	20, 23, 26, 28, 32
Greenlee, Andrew Keath	14, 22, 23, 24, 26, 27, 29
Greenlee, Catherine	24, 26, 28, 29
Greenlee, Elizabeth Regina	21, 22, 23, 24, 26, 27
Greenlee, Martha Barnes	20, 24
Greenlee, Nina	26, 28, 30
Greenlee, Roy	25, 28, 32
Greenwood, Lyle Vern	27
Greenwood, Rodene	27
Grimm, Eveliyn, Mrs.	33
Gross, E. E. (Redmayne)	33
Gross, W. G.	33
Gross, William Reginald	19
Haiston, Augusta Lund	26, 27
Haiston, Dorothy Charlotte	17
Haiston, John Abraham	26, 27
Haiston, Virginia Alma	16
Hall, Mary	18
Handleyi, Mae J., Mrs.	27
Handley, Homer James	18, 31
Handley, James B.	31
Haney, Jeannette (Poole)	27
Haney, Maxine Lorraine	17
Haney, Orville Ralph	27
Hanna, Dona Rae (Keith)	33



Continued: INDEX OF BAPTISMS, CHRIST EPISCOPAL CHURCH, Sidney, NE 1903-1945  
 NAMES PAGES

Hanna, Edo Lee	19
Hanna, Edward Jensen	33
Hansen, Alfred K.	23
Hansen, Alice	23
Hansen, John Thomas	15
Hanway, Donald Grant	18, 31
Hanway, Emma Terrissa	18, 31
Hanway, Franklin Pierce, Sr.	18, 31
Hanway, Franklin Pierce, Jr.	18
Hanway, Harry Richard	18, 31
Hanway, John Joseph	18
Hardy, Edward	20
Hardy, Mary	20
Hargraves Zelia Do Ran	27
Harris, Edith	20
Harris, Robley D.	20
Hartley, Bobby Gene	18
Hartley, Mabel (Brown)	31
Hartley, Walter M.	31
Hartley, Walter, Jr.	18
Haughey, Minnie, Mrs.	29
Havens, Sarah H. Lowe	27
Hayden, Grace, Mrs.	23
Hayes, Grace (Sappington)	25
Hayes, Helen Octavia	16
Hayes, James Milton	25
Hayes, John Cormican	25
Heimemann, Charles Miles	16
Heimemann, Edith (Sperry)	26
Heimemann, William W.	26
Henderson, Benson	25
Henderson, Emma	25
Henderson, Harry Otto	16
Higgins, Catharine Rosella	18
Higgins, Elna Jane (Haddock)	33
Higgins, Evelyn R.	30
Higgins, George D.	30
Higgins, George V., I	33
Higgins, George V., II	19
Hill, Martha, Mrs.	28
Hilliker, Emma D.	22
Hilliker, Percy Charles	22
Hillock, James	23
Hine, B. B., Mrs.	30
Hine, Louise, Mrs.	29
Hock, Anna (Mulligan)	33
Hock, Chester Michael	19
Hock, Chester William	33
Hodge, Anna Lease	32
Holsapple, Beatrice	17

Continued: INDEX OF BAPTISMS, CHRIST EPISCOPAL CHURCH, Sidney, NE 1903-1945  
 NAMES PAGES

Holsapple, Dorothy	17
Holsapple, Elmer Edward	29
Holsapple, Helen	29
Holsapple, Thelma	17
Houston, John Wilkins	21
Houston, Sarah Emeline	21
Hruza, Eloise Ann	19, 33
Hruza, Francis Enoch	33
Hruza, Harriette Eloise (McAdam)	33
Howard, Barbara Carolyn	18
Howard, David D.	33
Howard, Don Doolittle	18, 31
Howard, Geraldine (Kennedy)	31
Howard, Geraldine Elizabeth	33
Howard, Mark G.	30, 33
Howard, Robert Mark	19
Howard, Vera Opal	30
Hudson, Hosea	20
Hudson, Mahale	20
Huff, Arnold Lee Roy	33
Huff, Mildred Mary (Swensen)	33
Huff, Ronald Lee	19
Hullhorst, Buthoven	23
Ives, Henry, Rev.	1, 22, 26, 27, 28
Jensen, Norma Annette	16
Jensen, Stephen Paul	26
Jewett, Augusta Bard	27, 28
Jewett, Betty Bard	17
Jewett, George Henry	27
Jewett, George Snow	17, 27, 28
Jewett, Jean Elizabeth	17
Jewett, John Persinger	17
Jewett, Minna M. (Meade)	27
Jewett, Ruth (Zenty)	29
Jewett, William B.	29
Johns, Beatrice Lucille	27
Johnson, Clara Wesley Helen	15
Johnson, Clarence William	24
Johnson, Dulsie Ruth	15
Johnson, Gordon Russell	15
Johnson, Jennie (Oldershaw)	24, 28, 30
Johnson, John Wesley	22
Johnson, Kenneth Irving	15, 28
Johnson, Mary Anne Jane	22
Jones, Bessie May	14
Jones, Iva Pearl	14
Jones, Katherine	33
Jones, Margaret Sarah	14
Jones, Mary E.	20
Jones, Mary Jane	14

Continued: INDEX OF BAPTISMS, CHRIST EPISCOPAL CHURCH, Sidney, NE 1903-1945

NAME	PAGES
Jones, Samuel P.	20
Jones, Thomas	14
Jordan, Helen Worth	18
Jordan, Lucy J.	30
Jordan, William W.	30
Jorgensen, May Marie	32
Joseph, Frank Alexander, Rev.	1, 24
Joseph, Jessie Evans	24
Keith, Alice Boneta (Bernthesel)	32, 33
Keith, Dona Roe	32
Keith, Harold D.	32, 33
Keith, Helen Shirley	19, 33
Kemp, Francis Marion	20
Kemp, Margaret Nancy	20
Kemp, Viola Chantel Ada	14
Kennedy, H. Daisey, Mrs.	30, 31, 33
Kennedy, Howard L.	28
King, Frank Henry	25, 26
King, Fred A.	24, 28
King, Grace Cary	16
King, Grace Virginia	16, 25, 28
King, Hazel Shirley	16
Klinginsmitte, Blanche	22
Knobe, Edna Weaver	25
Knowles, Peter L.	20
Kokjer, Ann Eleanor	18
Kokjer, Isabel	31, 33
Kokjer, Thomas E.	31, 33
Kruse, Ernest	26
Kruse, Ernest, Mrs.	26
Kruse, Ferdinand Charles	15
Kruse, Grace	22
Kruse, Rudolph	22
Kurz, Carolina	24
Kurz, Otto R.	25
La Doyt, Hannah Zimmer	28
Larson, Jeanette Glenola	19
Larson, Mable (Buckles)	32
Larson, William LeRoy	19, 32
Larson, William LeRoy, Jr.	19
Launa, Mrs.	24
Law, Florence B.	27
Laycock, Ethan C.	22
Laycock, Myrtle May	27
Lease, Anna (Hodge)	32
Lease, Charlotte Maxine	19
Lease, Marion	32
Lewis, David John	26
Lewis, Olive Lucille	26
Liebenderfer, Gene Forrest	27

Continued: INDEX OF BAPTISMS, CHRIST EPISCOPAL CHURCH, Sidney, NE 1903-1945

NAMES	PAGES
Liebenderfer, Jean Lucille	17, 27
Loscellis, Rev.	1, 24, 25
Lowe, Cecilia Marie (Holling)	33
Lowe, Harriet	27, 28, 29
Lowe, Helen	23
Lowe, John Havens Baker	15, 30, 31, 33
Lowe, L. G. , Mrs.	23
Lowe, Lester Gustavus	17, 23
Lowe, Mercedes Margaret	19
Lowe, Robert	31
Lowe, Robert Allen	33
Lowe, Robert, Mrs.	31
Lowe, Sally Dee	18
Lowe, Samuel	28
Lowe, Sarah H. Havens	27
Lowe, Wilemena (Kennedy)	31, 33
Lowe, William Warren	27
Lyoie, Catherine H.	20
MacAdam, Roderick Leslie	16, 33
MacAdam, Roy Leslie	26
Mahr, Elliott Orville	17
Mahr, Emma (Moshisky)	27
Mahr, Jacob Henry	27
Mahr, Jacob Kenneth	17
Mahr, Josephine Lydea (Jordan)	33
Mahr, Mary Josephine	19
Mahr, Pierre Nicholas	17
Marsh, May Care, Mrs.	29
Martin, Dorothy (Stephens)	28, 29
Martin, Douglas Logan	17
Martin, Janet Allison	17
Martin, Margaret, Mrs.	28
Martin, Patricia Lee	17
Martin, Paul Leroy	28, 29
Martin, Paul Stephens	17
McAdams, Florence (Sperry)	26
McAdams, Mabel F.	26
McAdams, Roderick Leslie	16
McClannegan, John	30, 31
McClennegan, Rene	30
McClennegan, John, Mrs.	29, 31
McCombs, Hannah Edith	26
McCombs, Mary Elizabeth	25
McCombs, Zebulon Howell	25
McGowen, Anna	24
McGowen, Claude	24
McGowen, Donald Claude	16
McLernon, Ed	22
McLernon, Ed, Mrs.	22
McLernon, John	28

## Continued: INDEX OF BAPTISMS, CHRIST EPISCOPAL CHURCH, Sidney, NE 1903-1945

NAMES	PAGES
Meade, Minna M (Jewett)	27
Metrose, Thomas M.	28
Miles, Eva May (Whitman)	21, 22, 23, 24
Miles, William	21, 23, 24
Mockett, Helen Field	21
Mockett, Minnie D.	21
Mockett, Paul Hilliker	15
Mockett, Percy Charles, Jr.	14
Mockett, Percy Charles, Sr.	21
Moellering, Bernard Henry	20
Moellering, Cora Ann	14, 20
Moellering, Sadie May	14
Morgan, Frederick, R.	21, 23
Morgan, Frederick, Mrs.	30
Morgan, Margaret	23, 30
Neilson, J. W.	31
Neilson, May Marie (Jorgensen)	32
Nelson, Clara (Thees)	32
Nelson, Ivan Harold	32
Nelson, Ivan Thees	19
Neubauer, Bertha Daugherty	20
Neubauer, Lena, Mrs.	29
Neubauer, Leslie	27, 28, 29
Neubauer, Valeska	26
Neubauer, Walintia	29
Nielsen, Jay Viggo	19
Nielsen, John Viggo	19, 32
Nugent, Margaret	30
Oldershaw, John	24
Oldershaw, Susanna, Mrs.	24
Oliver, Charles Adrian	17
Oliver, Helen Margaret (Faircaster)	28
Oliver, Mervin	28
Oliver, Winona Lillian	17
Olsen, Clarence G.	30
Olsen, C. G., Mrs.	30
Olsen, Delmar Jerome	18
Osborn, Edna Winnifred (Bixby)	24, 28
Osborn, Jean Helen	17
Osborn, Maynard A.	24, 28
Osborn, Ruth Winifred	15
Otten, Oakley O.	28
Parks, Charles Fred	14, 25
Parks, Ella Ruth	15
Parks, Florence Louise	14, 26
Parks, Frances Elizabeth	14, 20, 22, 23, 25
Parks, Jack Clayton	14, 26, 27
Parks, John I	20, 22
Parks, Lexie (Gillans)	27
Pearson, Julian H.	32

## Continued: INDEX OF BAPTISMS, CHRIST EPISCOPAL CHURCH, Sidney, NE 1903-1945

NAMES	PAGES
Persinger, A. B. Mrs.	31
Pindell, Editha (Sexta)	29
Pindell, Isaac Lee	29
Pindell, Jacquolline Editha	17
Pomeroy, Edward V. S.	22, 24
Pomeroy, Lucretia Ely	15
Pomeroy, Mary A.	24
Pomeroy, Mrs.	22, 15
Pomeroy, Van Santvoord	15
Poole, Ethlyn Elaine	27
Poole, Jeannette Miriam	27
Porter, Cecil	32
Porter, Elsie (Strand)	32
Porter, Ingrid	32
Prouty, Dwight	18
Prouty, Edward	18
Prouty, Horace	18
Prouty, Lucia	18
Radcliffe, Clayton S.	30
Radcliffe, Clayton S., Mrs.	30
Raines, Benjamin Raleigh, Dr.	26
Raynes [Raines], Grace Carey	26
Reddish, R. R.	31
Reddish, Ruth J.	31
Rerry, Mabel	31
Rice, Edna B.	32
Rice, Milo G.	32
Robineau, A. M.	32
Robineau, Fannabelle	32
Robineau, Germaine	19
Robineau, Maurice H.	32
Robineau, Rodney Rice	19
Robinson, Bruce E.	24
Robinson, Mildred (Massenger)	24
Robinson, Mildred Virginia	15
Roe, J. B. Mrs.	31
Roe, James B., Rev.	1, 30, 31, 32
Roe, Margaret (Gillespie)	31
Roe, Medford Hilleary	18
Roe, William T	31
Rood, Sybil Bentley	32
Rowan, Charles H.	23
Rowan, Eleonora	23
Rowan, Nannie Imo	15
Ruhter, Ernest	25
Sack, Robert August	32
Sack, William Hans	32
Sappington, Amanda	25
Schroeder, Arthur B.	24
Schroeder, Elizabeth L. (Fix)	27

## Continued: INDEX OF BAPTISMS, CHRIST EPISCOPAL CHURCH, Sidney, NE 1903-1945

NAMES	PAGES
Schroeder, Frank G.	27, 31
Schroeder, Harold Karl	17
Schroeder, Herman	27
Schroeder, Mabel (Closeman)	27, 31
Schroeder, Patricia Ardeen	17, 31
Schroeder, Richard Calvin	18
Scott, F. W., Dr.	27
Scott, Lucille	27
Shay, Harold T., Mrs.	32, 33
Shay, Harold, Rev.	1, 32, 33
Short, Cleve	33
Short, Ruth, Mrs.	33
Streneer, Minnie	25
Simodynes, Betty Jean	17
Simodynes, Grace Virginia (King)	28
Simodynes, Joseph	28
Simon, T., Dr.	23
Simon, Tyrone, Mrs.	23
Slayter, Christopher Paul	32
Slayter, Christy	33
Slayter, Hazel Marie	33
Smith, C. W.	32
Smith, Charlotte	32
Smith, Dan Wendell	19
Smith, Edith	23
Smith, Emma Houston	14
Snyde, Alwilda (Fox)	31
Snyde, Thomas J.	31
Snyder, Charles	25
Snyder, Henry J.	20
Snyder, Maggie D.	20
Snyder, Mary	25
Spehr, Inez J.	32
Spehr, Inez Pearson	32
Spehr, Paul C.	32
Spehr, Peter E., Rev.	1, 32
Sperry, Edith (Heinemann)	26
Sperry, Florence May (MacAdam)	26
Sprenger, Minnie	24, 25
Steffensen, George McCoy	16
Steffensen, Gerhard	26
Steffensen, Katherine Margaret	16, 26
Steffensen, Phyllis Almira	16
Stephens, Chrystal B. (Allen)	32
Stephens, Fred E.	32
Stephens, Joy Lenora	19
Stephens, Mary Ann	19, 32
Stephens, Veda (Shaffer)	28, 29
Stephens, William Logan	28, 29

Continued: INDEX OF BAPTISMS, CHRIST EPISCOPAL CHURCH, Sidney, NE 1903-1945

NAMES	PAGES
Stowits, Maraniette	22
Swan, Elizabeth Jane	24
Swan, Emert	15, 23, 24
Swan, Emert Preston	15
Swan, Hal Munson	15
Swan, Lewis Marion	24
Swan, Velma (Hobson)	23, 24
Swan, Virl Marion	15
Taylor, Ada Whitehouse	14
Taylor, Joseph	20
Taylor, Lewis J.	21
Taylor, Orpha	20, 21
Theal, Winifred	29
Thees, Clara Nelson	32
Thompson, Agnes Mary	16
Thompson, Ann	25
Thompson, Anna Mary	16
Thompson, Clarence C.	26
Thompson, Edna	25
Thompson, Edith	25
Thompson, Evelyn May	16
Thompson, Fred William	25
Thompson, Hannah Edith	16
Thompson, Helen Margaret	16
Thompson, John	25
Thompson, Lottie	25
Thompson, Margaret Sylvia	16
Thompson, Mark	25
Thompson, Mark Otto	25, 26
Thompson, Mary Ann	26
Thompson, Mattie Agnes	16
Thompson, Sadie	25
Thompson, Susie	25
Tobin, Benjamin Frank	21, 24
Tobin, Elizabeth (Walters)	21, 24, 26
Tobin, Frank B.	26, 30
Tobin, Gordon Raymond	16
Tobin, Harold Franklin	14
Tobin, Hazel Doretha	14
Tobler, Roma Willis	32
Uptegrove, E. C.	33
Van Gorder, Glenn D.	25, 28
Van Gorder, Keith Robert	16
Van Gorder, Mona (Corbett)	25, 28
Van Gorder, Richard Charles	17
Van Gorder, Stuart Leon	16
Van Hise, E. C.	30
Vath, Frederick Chester	16
Vath, Frederick W.	21, 22, 24
Vath, Mary (Salak)	21, 22, 24



## Continued: INDEX OF BAPTISMS, CHRIST EPISCOPAL CHURCH, Sidney, NE 1903-1945

NAMES	PAGES
Vath, Paul John	15
Vath, Ralph Frederick George	14
Vest, C. W., Mrs.	28
Vest, Charles	27
Wagner, Ben E.	22, 23, 25
Wagner, Ben Rex	16
Wagner, Camile Priscilla	15
Wagner, Frank Mary	22, 23, 25
Wagner, Frank William	16
Wagner, Loren Laurence	15
Wagner, Margaret Mary	15
Walker, Ethel Ethelyn	14
Walker, Hattie E. (Ainsworth)	21
Walker, Irving S.	21, 30
Walker, Jacob Kenneth	33
Walker, Josephine Lydea	33
Walker, Ruth Emma	14
Walters, Elizabeth	21
Walters, Noah	21
Wehmiller, Beverly Anne	18
Wehmiller, Dorothy	30
Wehmiller, Wilbur	30
Weymouth, Dorothy	33
Weymouth, Linda Jane	19
Weymouth, Orrin John	33
White, George D.	23
White, Gladys Estalene	15
White, Minnie H.	23
Whitehouse, Ada R.	20, 21, 22, 23
Whitehouse, Richard, Rev.	1, 20, 21, 22, 23
Whitelock, Frank Leslie	23
Whitelock, Margaret	23
Whitelock, Olivia Mary Catherine	15
Whiteman, Lydia Hortense (Abbott)	21
Whiteman, Nina Pearl	14
Whiteman, Washington	21
Wilkinson, Ada Lillian	21
Wilkinson, Alice	21, 22
Wilkinson, Elizabeth Jane	21, 24
Wilkinson, Elsie	18
Wilkinson, Felix Barflood	16
Wilkinson, Felix Sayer	24, 30
Wilkinson, Harry James	14
Wilkinson, James	21, 22
Wilkinson, Jessie Bartlett	24, 30
Wilkinson, John Tracy	14
Wilkinson, Margaret	22
Wilkinson, Marjorie	18
Wilkinson, Myra Dell (Tracy)	22
Wilkinson, Phyllis	18, 22

Continued: INDEX TO BAPTISMS, CHRIST EPISCOPAL CHURCH, Sidney, NE 1903-1945

NAMES	PAGES
Wilkinson, Thomas Anthony	21, 23
Williams, A. M.	23
Williams, A. M., Mrs.	23
Williams, Helen Marie	15
Williams, Mildred (Carnkon)	24
Williams, Wilburn C.	24
Willis, Constance Arnett	19
Willis, Roma (Tobler)	32
Willis, William J.	32
Willson, Clyde D.	32
Willson, Julius	32
Winkleman, Florence A.	20, 21
Winkleman, Franklin E.	20, 21
Winkleman, Richard Allen	14
Winters, J. C.	20
Winters, Margaret	20
Winters, Merle Henry	14
Walcott, Judith Lynn	19
Walcott, Kenneth A.	33
Walcott, Linda Ruth	19
Walcott, Myra (Grimes)	33
Woodward, Leroy	33
Woodward, Lucile (Weaver)	33
Woodward, Vera Iona	19
Wouldridge, Isabelle	26
Wright, Anna Elizabeth	24
Wright, Charles Marion	15, 24
Wright, Ethel May	15
Wright, Milton Luther	15, 24
Wright, Robert Wesley	14
Wunsch, Else Ann	19
Wunsch, Olive R. (Bush)	33
Wunsch, William K.	33
Yagle, Ed. Robert	22
Yagle, Emily	22
Yagle, Mable Ruth	15
Zenty, Ruth (Jewett)	29
Zike, C. W., Mrs.	32
Zimmer, Hannah (Le Doyt)	28
Zimmer, Nicholas	28
Zimmer, Roscoe Howard	17

CONFIRMATIONS, CHRIST EPISCOPAL CHURCH, Sidney, NE  
PART A

NOTE: The first 34 confirmees listed below were presented by Richard Whitehouse, rector, with The Right Reverend Anson R. Graves confirming.

# CONFIRMATIONS.

## CHRIST EPISCOPAL CHURCH

Sidney, Cheyenne County, Nebraska

1903-1947

Copied by

Mrs. Dorothy West Holloway

Presented through

FORT SIDNEY CHAPTER (5-042-NE) Nebraska WSDAR

Mrs. Dorothy West Holloway, Chairman GRC Committee

No.	Name	Sex	Birth	Place
1	Oliver George Dunning	F	5/20/1882	North Platte, NE
2	Oliver George Dunning	F	5/5/1885	Sidney, NE
3	Grace Constant	F	2/18/1895	Sidney, NE
4	Northa Margaret	F	8/10/1890	Sidney, NE
5	Margaret	F	8/10/1890	Sidney, NE
6	Robert Otto Chubb	M	5/8/1889	Colton, NE
7	Richard George Struth	M	Not given	North Platte, NE
8	Andrew Keith Greenlee	M	10/25/1860	Crawford Co., PA
9	Catherine Greenlee	F	5/22/1892	Sidney, NE
10	Frances Elizabeth Parks	F	8/13/1865	Bedford Co., PA
11	Florence Louise Parks	F	5/3/1889	Geneva, NE
12	Eva Hill	F	10/26/1892	Sidney, NE
13	Edwin William	M	1/17/1890	Frederick, NE
14	Edwin William	F	1/19/1893	Frederick, NE
15	Anna Rebecca Chubb	F	3/14/1893	Cheyenne Co., NE
16	Winona Edna	F	1891	Sidney, NE
17	Core Ann Mueller	F	9/25/1873	McDonough Co., IL
18	Mary Jane Jones	F	1/3/1899	Cheyenne Co., NE
19	Margaret Sarah Jones	F	12/27/1891	Cheyenne Co., NE
20	Fred	M	1/22/1891	Sidney, NE
21	Paula Alice Cross	F	1/22/1891	Sidney, NE
22	James Coultar Hudson	M	5/10/1840	Athlone, Ireland
23	Anna Caroline (Johnson) Hudson	F	1/14/1865	Sweden
24	Astra Ann Evenski	F	Not given	England
25	Russie Dora (Hillsiker) Hockett	F	Not given	Not given
26	Mary Evenski	F	Not given	Not given
27	Clay Wilkinson	F	Not given	Not given
28	Ada Wilkinson	F	Not given	Not given
29	Elizabeth Jane Wilkinson	F	Not given	Not given
30	Sonathy Druey Clifton	F	8/31/1875	Gibbon, NE
31	Willies Darwin Clifton	M	10/8/1872	Pt. McPherson, NE
32	Kathryn Sales	F	Not given	Not given

NOTE: William Frost, rector, presented confirmees numbers 35 through 41 with The Right Reverend Anson R. Graves confirming.

35	Anna Clausen	F	Age 16	Not given
36	Ethel Euhelyn Walker	F	2/16/1888	Potter, Cheyenne Co., NE
37	Ruth Eva Walker	F	5/21/1891	Potter, Cheyenne Co., NE
38	Frank Whitman	M	Age 20	Not given
39	Mary Amanda Bartholomew	F	Age 16	Not given
40	Core (DeWay) Bartholomew, Mrs.	F	Age 41	Not given
41	Ethel (Whitman) Forsling, Mrs.	F	Age 25	Not given

CONFIRMATIONS, CHRIST EPISCOPAL CHURCH, Sidney, NE  
PART A

NOTE: The first 34 confirmees listed below were presented by Richard Whitehouse, rector, with The Right Reverend Anson R. Graves confirming.

	FULL NAME	SEX	BIRTH DATE	PLACE
1.	Ruby Carol Lyow	F	4/8/1889	Sidney, NE
2.	Jessie Lucinda Cushing	F	5/20/1888	North Platte, NE
3.	Olive Bessie Cushing	F	8/5/1885	Sidney, NE
4.	Grace Constant Daugherty	F	6/12/1888	Sidney, NE
5.	Martha Reginia Greenlee	F	8/10/1890	Sidney, NE
6.	Marguerite Fay Stowitts	F	1/20/1891	Sidney, NE
7.	Robert Otis Chambers	M	5/8/1889	Colton, NE
8.	Richard George Struthers	M	Not given	North Platte, NE
9.	Andrew Keath Greenlee	M	10/25/1860	Crawford Co. PA
10.	Catharine Greenlee	F	5/22/1892	Sidney, NE
11.	Frances Elizabeth Parks	F	5/13/1865	Bedford Co., PA
12.	Florence Louise Parks	F	6/3/1889	Geneva, NE
13.	Eva Miles	F	10/26/1892	Sidney, NE
14.	Gideon Winkleman	M	1/17/1890	Freemont, NE
15.	Edith Winkleman	F	11/29/1893	Freemont, NE
16.	Anna Rebecca Chambers	F	3/14/1893	Cheyenne Co., NE
17.	Winnie Edna Bixby	F	1/7/1891	Sidney, NE
18.	Cora Ann Moellering	F	9/25/1873	McDonough Co., IL
19.	Mary Jane Jones	F	4/3/1889	Cheyenne Co., NE
20.	Margaret Sarah Jones	F	12/27/1891	Cheyenne Co., NE
21.	Emma Houston Smith	F	4/9/1850	York State
22.	Bessie Alice Cross	F	1/23/1891	Elden, IA
23.	Alice Dick	F	5/14/1888	Freeport, Banner Co. NE
24.	James Coulter Hudson	M	5/10/1848	Athlone, Ireland
25.	Anna Caroline (Johnson) Hudson	F	1/14/1865	Sweden
26.	Alice Ann Ewbanks	F	Not given	England
27.	Minnie Dunn (Hilliker) Mockett	F	Not given	Not given
28.	Mary Ewbanks	F	Not given	Not given
29.	Daisy Wilkinson	F	Not given	Not given
30.	Ada Wilkinson	F	Not given	Not given
31.	Elizabeth Jane Wilkinson	F	Not given	Not given
32.	Dorothy Drury Clifton	F	8/31/1875	Gibbon, NE
33.	William Dunkin Clifton	M	10/8/1872	Ft. McPherson, NE
34.	Kathryn Salee	F	Not given	Not given

NOTE: William Frost, rector, presented confirmees numbers 35 through 50; with The Right Reverend Anson R. Graves confirming.

35.	Anna Clausen	F	Age 16	Not given
36.	Ethel Ethelyn Walker	F	2/16/1889	Potter, Cheyenne Co, NE
37.	Ruth Emma Walker	F	5/21/1891	Potter, Cheyenne Co, NE
38.	Frank Whitman	M	Age 20	Not given
39.	Mary Amanda Bartholomew	F	Age 18	Not given
40.	Cora (DeShay) Bartholemew, Mrs.	F	Age 41	Not given
41.	Ethel (Whitman) Forsling, Mrs.	F	Age 26	Not given

Continued: PART A, CONFIRMATIONS, CHRIST EPISCOPAL CHURCH, Sidney, NE

	FULL NAME	SEX	BIRTH DATTE	PLACE
42.	Jennie (Cross) Fickes	F	Age 34	Not given
43.	Dorothy Ashley Stowitts	F	4/28/1894	Sidney, NE
44.	Mildred Idella Miles	F	12/9/1894	Sidney, NE
45.	Charles Fred Parks	M	12/15/1894	North Loup, NE
46.	William J. Hudson	M	Not given	Not given
47.	Edith Oldershaw	F	5/11/1889	Sidney, NE
48.	Minnie Oldershaw	F	11/17/1890	Sidney, NE
49.	Frank Benjamin Tobin	M	10/14/1872	Nebraska City, NE
50.	Elizabeth (Walters) Tobin	F	4/22/1879	South Normanton, Derbyshire, England
51.	Robert Wesley Wright	M	4/2/1891	Not given

NOTE: Alexander Corbett, priest, presented confirmees numbers 52 through 59 with The Right Reverend Anson R. Graves confirming.

52.	Guy Cleveland Chambers	M	Not given	Not given
53.	Ethel May Wright	F	1/21/1893	Not given
54.	Milton Luther Wright	M	11/9/1895	Not given
55.	Kenneth Douglas Bassett	M	7/17/1894	Not given
56.	Albert David Greenlee	M	11/13/1894	Not given
57.	Isabel Deborah Ewbank	F	6/1/1893	Not given
58.	Margaret Elizabeth Ewbank	F	3/21/1895	Not given
59.	Marie Kristine Davidson	F	Age 25	Not given

NOTE: No rector (priest) was present at the confirmation of confirmees numbers 60 and 61. The Right Reverend Anson R. Graves confirmed them.

60.	Dorothea Agnes Campbell, Mrs.	F	Age 29	Australia
61.	Frank Mary Wagner, Mrs.	F	Age 28	U. S.

NOTE: Richard Whitehouse, rector, presented confirmees numbers 62 through 76 with The Right Reverend Anson R. Graves confirming.

62.	Roy Ernest Greenlee	M	10/10/1897	Sidney, NE
63.	John Mark McLernon	M	5/6/1897	Sidney, NE
64.	Clarke Wayland Atkins	M	1/16/1895	Sidney, NE
65.	Allan Barnhart Atlins	M	10/14/1896	Sidney, NE
66.	Auburn Hugh Atkins	M	7/17/1898	Sidney, NE
67.	Eunice Viola Chambers	F	4/3/1896	Sidney, NE
68.	Helen Elizabeth Stowitts	F	4/20/1898	Sidney, NE
69.	Helen Marie Bassett	F	5/28/1897	Sidney, NE
70.	Alice Ruth Taylor	F	1/22/1899	Sidney, NE
71.	Nannie Imo Rowan	F	3/12/1894	Eureka, IL
72.	Martha King	F	Not given	Not given
73.	Margaret Morgan	F	Not given	Not given
74.	Hugo Eymann	M	4/28/1875	Warsaw, IL

Continued: PART A, CONFIRMATIONS, CHRIST EPISCOPAL CHURCH, Sidney, NE

	FULL NAME	SEX	BIRTH DATE	PLACE
75.	Anna Eymann	F	Not given	Denmark
76.	Marie Eymann	F	2/9/1873	Warsaw, IL

NOTE: Frank Alexander Joseph, rector, presented confirmees numbers 77 through 86 with Bishop George Allen Beecher confirming.

77.	Helen Maria Williams	F	4/25/1902	York, NE
78.	Clarence Marin Wright	M	10/30/1896	Sidney, NE
79.	Charles Allen Chambers	M	Not given	Not given
80.	Emert Preston Swan	M	11/8/1885	Not given
81.	Velma Iola Swan	F	Not given	Not given
82.	Pauline Wolfe Chambers	F	Not given	Not given
83.	Helen W. Schroeder	F	Not given	Not given
84.	Rhodine Aldura Allen	F	6/3/1887	Not given
85.	Jack Clayton Parks	M	10/15/1899	Chappell, NE
86.	Harry Lee Bixby	M	1896	Not given

NOTE: William T. Morgan, lay worker, presented confirnee number 87 with Bishop George Allen Beecher confirming.

87.	Donald F. Bassett	M	9/12/1899	Sidney, NE
-----	-------------------	---	-----------	------------

NOTE: [illegible] Lascelles, priest, presented confirnee number 88 with Bishop Allen Beecher confirming.

88.	Bertha Hitchcock	F	11/10/1882	Friend, NE
-----	------------------	---	------------	------------

NOTE: Henry Ives, deacon, presented confirmees numbers 89 through 128 with Bishop George Allan Beecher confirming.

89.	Grace Virginia Simodynes	F	Not given	Not given
90.	Catherine Amelia Kurz	F	Not given	Not given
91.	Annie Marie Kurz	F	Not given	Not given
92.	David John Lewis	M	Not given	Not given
93.	Sophia Marion Bassett	F	8/12/1894	Oakland, IA
94.	Florence Bertha Schroeder	F	10/21/1899	Sidney, NE
95.	Ralph Frederick Vath	M	5/28/1904	Sidney, NE
96.	Paul John Vath	M	8/9/1906	Sidney, NE
97.	Paul Leroy Martin	M	7/4/1891	Sidney, NE
98.	Gerhard Steffensen	M	Not given	Not given
99.	Katharine M. Steffensen	F	10/4/1887	Milton, OR
100.	Anthony Jay Flagg	M	11/29/1896	Omaha, NE
101.	Mabel Ruth Flagg	F	7/9/1899	Red Lion, CO
102.	Francis Delyn Wooldridge	M	5/25/1895	Kimball, NE
103.	Daniel Roy Campbell	M	8/31/1868	Hamilton, Ontario
104.	Lexie Gilliam Parks	F	1/12/1899	Sparta, MO
105.	Nina Luree Greenlee	F	3/7/1895	Antwerp, OH

Continued: PART A, CONFIRMATIONS, CHRIST EPISCOPAL CHURCH, Sidney, NE

	FULL NAME	SEX	BIRTH DATE	PLACE
106.	Frances Elizabeth Perrin" Arrowsmith	F	9/21/1905	Denver, CO
107.	Olive Lucille Lewis	F	4/5/1892	Sardis, OH
108.	Vera Katharine Mahr	F	7/14/1905	Rawlins, WY
109.	Virginia Alma Haiston	F	6/7/1904	Cheyenne, WY
110.	Grace Carey King	F	9/26/1866	Washington D. C.
111.	Mary Kathryn King	F	5/3/1906	Sidney, NE
112.	James Andrew Curless	M	6/23/1883	Greenleaf, KS
113.	Nancy Jane W. Curless	F	4/15/1891	Sidney, NE
114.	Martha Elizabeth Banta	F	5/18/1860	Macon, MO
115.	Vera Ellen Chambers	F	8/10/1908	Sidney, NE
116.	Dorothy Charlotte Haiston	F	5/22/1908	Cheyenne, WY
117.	Charles Washington Vest	M	2/22/1871	Scottsburg, IN
118.	Lyle Vern Greenwood	M	2/8/1896	Beaver City, NE
119.	Martha Britten Allen	F	4/1/1908	Sidney, NE
120.	James Reyin Daugherty	M	12/28/1908	Sidney, NE
121.	Arthur Harris Daugherty	M	1/26/1905	Sidney, NE
122.	Jacob Kenneth Mahr	M	8/11/1908	Fort Morgan, CO
123.	Harold Lincoln Simon	M	10/19/1908	Sidney, NE
124.	Iva May Babcock	F	1/16/1900	Formosa, KS
125.	Nell Stevenson Vest	F	7/6/1873	Williamsville, IL
126.	Clara Hammond McNish	F	8/27/1878	Not given
127.	Lester Gustavus Lowe	M	5/11/1876	Omaha, NE
128.	Harriet Radcliffe Lowe, Mrs.	F	5/3/1887	Ogallala, NE

NOTE: Reverend James J. Crawford presented confirmees numbers 129 through 181 with Right Reverend George Allen Beecher presenting.

129.	James Scott Allen	M	4/23/1912	Sidney, NE
130.	Jean Grant Poole	M	8/23/1908	Sidney, NE
131.	John H. Lowe	M	9/1/1909	Sidney, NE
132.	Robert Allen Lowe	M	7/10/1913	Sidney, NE
133.	Ruth Curless	F	Not given	Sidney, NE
134.	Mabel Reed	F	Not given	Sidney, NE
135.	Samuel Chambers	M	Not given	Sidney, NE
136.	Carolyn Belle Kennedy	F	Not given	Fort Morgan, CO
137.	Hammond McNish	M	Not given	Lincoln, NE
138.	Gordon Raymond Tobin	M	Not given	Not given
139.	William Jewett	M	Not given	Sidney, NE
140.	Ruth (Zanes) Jewett	F	Not given	Omaha, NE
141.	Stanley Durkee	M	Not given	Not given
142.	Dorothy Stowitts Durkee	F	Not given	Sidney, NE
143.	Elmer Edward Holsapple	M	Not given	Sidney, NE
144.	Hellen Willis Holsapple	F	Not given	Sidney, NE
145.	Lucia Proute	F	1/18/1907	Kimball, NE
146.	Morey Edward Proute	M	8/24/1908	Kimball, NE
147.	Samuel Horace Proute	M	12/13/1909	Kimball, NE
148.	Marked out			

Continued: PART A, CONFIRMATIONS, CHRIST EPISCOPAL CHURCH, Sidney, NE

	FULL NAME	SEX	BIRTH DATE	PLACE
149.	Robert Nugent	M	4/17/1913	Kimball, NE
150.	Richard Walker Nugent	M	7/20/1911	Kimball, NE
151.	Richard Ewbank	M	2/4/1910	Kimball, NE
152.	Mary Lucille Forsling	F	12/ /1905	Kimball, NE
153.	Ella (Gotte) Beck	F	Not given	Kimball, NE
154.	Gordon Daniels	M	Not given	Not given
155.	Mary Forsling	F	Not given	Kimball, NE
156.	Louise Lemkuhl	F	Not given	Kimball, NE
157.	Merrill, Mrs.	F	Not given	Kimball, NE
158.	Helen [illegible] Gardis	F	Not given	Kimball, NE
159.	Mary Pierce	F	Not given	Kimball, NE
160.	Elizabeth Wilkinson	F	Not given	Kimball, NE
161.	[illegible] Bickel	F	Not given	Kimball, NE
162.	Mable Marie Curless	F	Not given	Sidney, NE
163.	William Oliver Campbell	M	9/26/1889	Not given
164.	Florence Marie Campbell	F	2/11/1896	Not given
165.	Charles Luber	M	4/19/1887	Hugo, CO
166.	Sarah Clara Luber	F	4/17/1889	Hugo, CO
167.	Mary Dell Brill	F	Not given	Cheyenne, WY
168.	John McCleneghan	M	Not given	Omaha, NE
169.	Samuel McCleneghan	M	Not given	Omaha, NE

NOTE: The name of the priest who presented confirmees numbers 170 through 178 is not listed. The Right Reverend George A. Beecher confirmed the candidates.

170.	Elmira Mary Campbell	F	1910	Not given
171.	Wilhelmina Bricker Kennedy	F	1912	Not given
172.	Geraldine Elizabeth Kennedy	F	1910	Not given
173.	Fredrick Chester Vath	M	1910	Sidney, NE
174.	Elsie Marion Williams	F	2/25/1910	Not given
175.	Kenneth Irving Johnson	M	1912	Not given
176.	Lornela Louise McCleneghen	F	1911	Not given
177.	Agnes Louise Chambers	F	1910	Sidney, NE
178.	Iva Leona Pittam	F	1910	Not given

NOTE: James B. Roe, rector presented confirmees numbers 179 through 194. The Right Reverend confirmed candidates numbers 179 through 182. The Right Reverend George A. Beecher confirmed candidates numbers 183 through 194.

179.	Hester Betty Arline Null	F	11/7/1913	Sidney, NE
180.	Helen Worth Jordan	F	9/20/1918	Portland, OR
181.	Dan Doolittle Howard	M	7/18/1905	Sidney, NE
182.	Charles Abbott Van Hise	M	9/27/1918	Milwaukie, WS
183.	Homer James Hanley	M	5/13/1881	Not given
184.	William Henry Goettsche	M	5/13/1883	Not given
185.	Myrtle Amy Goettsche	F	8/16/1886	Not given



CONFIRMATIONS, CHRIST EPISCOPAL CHURCH, Sidney, NE

Continued: PART A, CONFIRMATIONS, CHRIST EPISCOPAL CHURCH, Sidney, NE

Whitehouse, rector, with The Right Reverend Bishop of Nebraska confirming

FULL NAME	SEX	BIRTH DATES	PLACE
186. Dorothy Stretton Wehmiller	F	12/5/1905	Not given
187. Paul Stephen Martin	M	10/31/1919	Sidney, NE
188. Myron Stanley Flintyer	M	7/23/1921	Denver, CO
189. Kenneth Joseph Lynch	M	1/29/1904	Not given
190. Omar Abbott Slayter	M	5/20/1920	Not given
191. Marion Gordon Daniels	M	4/17/1920	Not given
192. Patricia Ardeon Schroeder	F	6/12/1918	Not given
193. Virginia (Hiett) Poole, Mrs.	F	6/6/1905	Not given
194. Grace Louise Curless	F	9/2/1917	Not given
195. Andrew...			
196. Catherine...			
197. Francis...			
198. Florence...			
199. ...			
200. ...			
201. ...			
202. ...			
203. ...			
204. ...			
205. ...			
206. ...			
207. ...			
208. ...			
209. ...			
210. ...			
211. ...			
212. ...			
213. ...			
214. ...			
215. ...			
216. ...			
217. ...			
218. ...			
219. ...			
220. ...			
221. ...			
222. ...			
223. ...			
224. ...			
225. ...			
226. ...			
227. ...			
228. ...			
229. ...			
230. ...			
231. ...			
232. ...			
233. ...			
234. ...			
235. ...			
236. ...			
237. ...			
238. ...			
239. ...			
240. ...			
241. ...			
242. ...			
243. ...			
244. ...			
245. ...			
246. ...			
247. ...			
248. ...			
249. ...			
250. ...			
251. ...			
252. ...			
253. ...			
254. ...			
255. ...			
256. ...			
257. ...			
258. ...			
259. ...			
260. ...			
261. ...			
262. ...			
263. ...			
264. ...			
265. ...			
266. ...			
267. ...			
268. ...			
269. ...			
270. ...			
271. ...			
272. ...			
273. ...			
274. ...			
275. ...			
276. ...			
277. ...			
278. ...			
279. ...			
280. ...			
281. ...			
282. ...			
283. ...			
284. ...			
285. ...			
286. ...			
287. ...			
288. ...			
289. ...			
290. ...			
291. ...			
292. ...			
293. ...			
294. ...			
295. ...			
296. ...			
297. ...			
298. ...			
299. ...			
300. ...			

NOTE: William Frost, rector, confirmed confirmees numbers 35 through 50 with The Right Reverend Bishop of Nebraska confirming.

301. ...			
302. ...			
303. ...			
304. ...			
305. ...			
306. ...			
307. ...			
308. ...			
309. ...			
310. ...			
311. ...			
312. ...			
313. ...			
314. ...			
315. ...			
316. ...			
317. ...			
318. ...			
319. ...			
320. ...			
321. ...			
322. ...			
323. ...			
324. ...			
325. ...			
326. ...			
327. ...			
328. ...			
329. ...			
330. ...			

CONFIRMATIONS, CHRIST EPISCOPAL CHURCH, Sidney, NE  
PART B

NOTE: The first 34 confirmees listed below were presented by Richard Whitehouse, rector, with The Right Reverend Anson R. Graves confirming.

FULL NAME	CONFIRMATION DATE	PLACE
1. Ruby Carol Lyow	3/8/1903	Christ Church, Sidney, NE
2. Jessie Lucinda Cushing	3/8/1903	" " " "
3. Olive Bessie Cushing	3/8/1903	" " " "
4. Grace Constant Daugherty	3/8/1903	" " " "
5. Martha Regenia Greenlee	3/8/1903	" " " "
6. Marguerite Fay Stowitts	3/8/1903	" " " "
7. Robert Otis Chambers	3/8/1903	" " " "
8. Richard George Struthers	3/8/1903	" " " "
9. Andrew Keath Greenlee	4/6/1904	" " " "
10. Catharine Greenlee	4/6/1904	" " " "
11. Frances Elizabeth Parks	4/6/1904	" " " "
12. Florence Louise Parks	4/6/1904	" " " "
13. Eva Miles	4/6/1904	" " " "
14. Gideon Winkleman	4/6/1904	" " " "
15. Edith Winkleman	4/6/1904	" " " "
16. Anna Rebecca Chambers	4/6/1904	" " " "
17. Winnie Edna Bixby	4/6/1904	" " " "
18. Cora Ann Moellering	4/6/1904	" " " "
19. Mary Jane Jones	4/6/1904	" " " "
20. Margaret Sarah Jones	4/6/1904	" " " "
21. Emma Houston Smith	4/6/1904	" " " "
22. Bessie Alice Cross	4/6/1904	" " " "
23. Alice Dick	4/6/1904	" " " "
24. James Coulter Hudson	4/6/1904	" " " "
25. Anna Caroline (Johnson) Hudson	4/6/1904	" " " "
26. Alice Ann Ewbanks	4/7/1904	Kimball, Nebraska
27. Minnie Dunn (Hilliker) Mockett	4/7/1904	" "
28. Mary Ewbanks	4/7/1904	" "
29. Daisy Wilkinson	4/7/1904	" "
30. Ada Lillian Wilkinson	4/7/1904	" "
31. Elizabeth Jane Wilkinson	4/7/1904	" "
32. Dorothy Drury Clifton	6/7/1904	Christ Church, Sidney, NE
33. William Dunkin Clifton	6/7/1904	" " " "
34. Kathryn Salee	6/7/1904	" " " "

NOTE: William Frost, rector presented confirmees numbers 35 through 50 with The Right Reverend Anson R. Graves confirming.

35. Anna Clausen	3/6/1905	Fraternal Hall, Kimball, NE
36. Ethel Ethelyn Walker	3/6/1905	" " " "
37. Ruth Emma Walker	3/6/1905	" " " "
38. Frank Whitman	3/6/1905	" " " "
39. Mary Amanda Bartholomew	3/6/1905	" " " "
40. Cora (DeShay) Bartholomew	3/6/1905	" " " "
41. Ethel (Whitman) Forsling, Mrs.	3/6/1905	" " " "

Continued: PART B, CONFIRMATIONS, CHRIST EPISCOPAL CHURCH, Sidney, NE  
CONFIRMATIONS

FULL NAME	DATE	PLACE
42. Jessie (Cross) Fickes	3/6/1905	Fraternal Hall, Kimball, NE
43. Dorothy Ashley Stowitts	4/30/1906	Christ Church, Sidney, NE
44. Mildred Idella Miles	4/30/1906	" " " "
45. Charles Fred Parks	4/30/1906	" " " "
46. William J. Hudson	4/30/1906	" " " "
47. Edith Oldershaw	4/30/1906	" " " "
48. Minnie Oldershaw	4/30/1906	" " " "
49. Frank Benjamin Tobin	4/30/1906	" " " "
50. Elizabeth (Walters) Tobin	4/30/1906	" " " "

NOTE: Alexander Corbett, priest, presented confirmees numbers 51-59 with The Right Reverend Anson R. Graves confirming.

51. Robert Wesley Wright	5/20/1906	Christ Church, Sidney, NE
52. Guy Cleveland Chambers	5/20/1906	" " " "
53. Ethel May Wright	3/29/1907	" " " "
54. Milton Luther Wright	3/29/1907	" " " "
55. Kenneth Douglas Bassett	3/29/1907	" " " "
56. Albert David Greenlee	3/29/1907	" " " "
57. Isabel Deborah Ewbank	3/28/1907	Kimball, NE
58. Margaret Elizabeth Ewbank	3/28/1907	" "
59. Marie Kristine Davidson	5/4/1908	Ogallala, NE

NOTE: There was no rector to present the following two candidates for confirmation. The Right Reverend Anson R. Graves confirmed them.

60. Dorothea Agnes Campbell	4/18/1909	Christ Church, Sidney, NE
61. Frank Mary Wagner	4/18/1909	" " " "

NOTE: Richard Whitehouse, rector, presented confirmees numbers 62 through 76 with The Right Reverend A. R. Graves confirming.

62. Roy Earnest Greenlee	4/28/1910	Christ Church, Sidney, NE
63. John Mark McLernon	4/28/1910	" " " "
64. Clarke Wayland Atkins	4/28/1910	" " " "
65. Allan Barnhart Atkins	4/28/1910	" " " "
66. Auburn Hugh Atkins	4/28/1910	" " " "
67. Eunice Viola Chambers	4/28/1910	" " " "
68. Helen Elizabeth Stowitts	4/28/1910	" " " "
69. Helen Marie Bassett	4/28/1910	" " " "
70. Alice Ruth Taylor	4/28/1910	" " " "
71. Nannie Imo Rowan	4/28/1910	" " " "
72. Martha King	4/29/1910	M. E. Meeting House, Kimball, NE
73. Margaret Morgan	4/29/1910	" " " "
74. Hugo Eymann	4/27/1910	G.A.R. Hall, Ogallala, NE
75. Anna Eymann	4/27/1910	" " " "
76. Marie Eymann	4/27/1910	" " " "

Continued: PART B: CONFIRMATIONS, CHRIST EPISCOPAL CHURCH, Sidney, NE

FULL NAME	DATE	PLACE
-----------	------	-------

NOTE: Frank Alexander Joseph, rector, presented confirmees numbers 77 through 86 with The Right Reverend George Allen Beecher confirming.

77. Helen Maria Williams	5/12/1912	Christ Church, Sidney, NE
78. Clarence Marin Wright	5/12/1912	" " " "
79. Charles Allen Chambers	5/12/1912	" " " "
80. Emert Preston Swan	5/12/1912	" " " "
81. Velma Iola Swan	5/12/1912	" " " "
82. Pauline Wolfe Chkambers	5/12/1912	" " " "
83. Helen W. Schroeder	5/12/1912	" " " "
84. Rhodine Aldura Allen	5/12/1912	" " " "
85. Jack Clayton Parks	5/12/1912	" " " "
86. Harry Lee Bixby	5/12/1912	" " " "

NOTE: William T. Morgan, Jr., lay worker, presented confirnee number 87; H. Lascelles, rector, presented confirnee number 88 with The Right Reverend George A. Beecher confirming.

87. Donald T. Bassett	4/2/1913	Christ Church, Sidney, NE
88. Bertha Hitchcock	7/19/1914	" " " "

NOTE: Henry Ives, deacon, presented confirmees numbers 89 through 111 with The Right Reverend George A. Beecher confirming.

89. Grace Virginia Simodynes	4/4/1917	Christ Church, Sidney, NE
90. Catherine Amelia Kurz	4/4/1917	" " " "
91. Annie Marie Kurz	4/4/1917	" " " "
92. David John Lewis	5/19/1918	" " " "
93. Sophia Marion Bassett	5/19/1918	" " " "
94. Florence Bertha Schroeder	5/19/1918	" " " "
95. Ralph Frederick Vath	5/19/1918	" " " "
96. Paul John Vath	5/19/1918	" " " "
97. Paul Leroy Martin	3/23/1919	" " " "
98. Gerhard Steffensen	3/23/1919	" " " "
99. Katharine M. Steffensen	3/23/1919	" " " "
100. Anthony Jay Flagg	3/23/1919	" " " "
101. Mabel Ruth Flagg	3/23/1919	" " " "
102. Francis Delyn Wooldridge	3/23/1919	" " " "
103. Daniel Roy Campbell	3/23/1919	" " " "

NOTE: Reverend Henry Ives presented confirmees numbers 104 through 128 with The Right Reverend George A. Beecher presenting.

104. Lexie Gilliam Parks	2/1/1920	Christ Church, Sidney, NE
105. Nina Luree Greenlee	2/1/1920	" " " "
106. Frances Elizabeth Perrin Arrowsmith	2/1/1920	" " " "
107. Olive Lucille Lewis	2/1/1920	" " " "

Continued: PART B: CONFIRMATIONS, CHRIST EPISCOPAL CHURCH, Sidney, NE  
CONFIRMATIONS

	FULL NAME	DATE	PLACE
108.	Vera Katharine Mahr	2/1/1920	Christ Church, Sidney, NE
109.	Virginia Alma Haiston	2/1/1920	" " " "
110.	Grace Carey King	2/1/1920	" " " "
111.	Mary Kathryn King	2/1/1920	" " " "
112.	James Andrew Curless	5/8/1921	" " " "
113.	Nancy Jane W. Curless	5/8/1921	" " " "
114.	Martha Elizabeth Banta	5/8/1921	" " " "
115.	Vera Ellen Chambers	5/8/1921	" " " "
116.	Dorothy Charlotte Haiston	5/8/1921	" " " "
117.	Charles Washington Vest	5/8/1921	" " " "
118.	Lyle Vern Greenwood	5/8/1921	" " " "
119.	Martha Britten Allen	5/8/1921	" " " "
120.	James Reyin Daugherty	5/21/1922	" " " "
121.	Arthur Harris Dougherty	5/21/1922	" " " "
122.	Jacob Kenneth Mahr	5/21/1922	" " " "
123.	Harold Lincoln Simon	5/21/1922	" " " "
124.	Iva May Babcock	5/21/1922	" " " "
125.	Nell Stevensen Vest	5/21/1922	" " " "
126.	Clara Hammond McNish	5/21/1922	" " " "
127.	Lester Gustavus Lowe	5/21/1922	" " " "
128.	Harriet Radcliffe Lowe	5/21/1922	" " " "

NOTE: Rev. James J. Crawford presented confirmees numbers 129 through 178 with The Right Reverend George A. Beecher confirming. Confirmees numbers 179 through 182 were confirmed by The Right Reverend Frank Ingley of Denver, Colorado.

129.	James Scott Allen	12/27/1925	Christ Church, Sidney, NE
130.	Jean Grant Poole	12/27/1925	" " " "
131.	John [illegible] Lowe	12/27/1925	" " " "
132.	Robert Allen Lowe	12/27/1925	" " " "
133.	Ruth Curless	7/4/1927	" " " "
134.	Mabel Reed	7/4/1947	" " " "
135.	Samuel Chambers	7/4/1927	" " " "
136.	Carolyn Belle Kennedy	4/6/1928	" " " "
137.	Hammond McNish	4/6/1928	" " " "
138.	Gordon Raymond Tobin	4/6/1928	" " " "
139.	William Jewett	4/6/1928	" " " "
140.	Ruth (Zares) Jewett	12/27/1928	" " " "
141.	Stanley Durkee	12/27/1928	" " " "
142.	Dorothy Stowitts Durkee	12/27/1928	" " " "
143.	Elmer Edward Halsapple	12/27/1928	" " " "
144.	Helen Willis Halsapple	12/27/1928	" " " "
145.	Lucia Proute	1925	Kimball, NE
146.	Morey Edward Proute	1925	" "
147.	Samuel Horace Proute	1925	" "
148.	Robert Nugent	1925	" "
149.	Richard Walker Nugent	1925	" "
150.	Richard Ewbank	1925	" "

Continued: PART B: CONFIRMATIONS, CHRIST EPISCOPAL CHURCH, Sidney, NE  
CONFIRMATIONS

FULL NAME	DATE	PLACE
151. Richard Ewbank	1925	Kimball, NE
152. Mary Lucille Fosling	1925	" "
153. Ella (Gotte) Beck	1925	St. Hilda's, Kimball, NE
154. Gordon Daniels	1925	" " "
155. Mary Forsling	1925	" " "
156. Louise Lemkuhl	1925	" " "
157. Merrill, Mrs.	1925	" " "
158. Helen [illegible] Gardes	1925	" " "
159. Mary Pierce	1925	" " "
160. Elizabeth Wilkinson	1925	" " "
161. [illegible] Bickel	Not given	Not given
162. Mabel Marie Curless	4/28/1929	Christ Church, Sidney, NE
163. William Oliver Campbell	4/28/1929	" " " "
164. Florence Marie Campbell	4/28/1929	" " " "
165. Charles Lieber	4/28/1929	" " " "
166. Sara Clara Lieber	4/28/1929	" " " "
167. Mary Dell Brill	4/29/1929	" " " "
168. John McClenneghan	4/29/1929	" " " "
169. Samuel McClenneghan	4/29/1929	" " " "
170. Elvira Margaret Campbell	6/1/1924	" " " "
171. Wilhelmina Bricker Kennedy	6/1/1924	" " " "
172. Geraldine Elizabeth Kennedy	6/1/1924	" " " "
173. Fredrick Chester Vath	6/1/1924	" " " "
174. Elsie Marion Williams	6/1/1924	" " " "
175. Kenneth [illegible] Johnson	6/1/1924	" " " "
176. Lornela Louise McCleneghen	6/1/1924	" " " "
177. Agnes Louise Chambers	6/1/1924	" " " "
178. Iva Leona Pittam	6/1/1924	" " " "
179. Hester Betty Arline Null	1/11/1931	" " " "
180. Helen Worth Jordan	1/11/1931	" " " "
181. Dan Doolittle Howard	1/11/1931	" " " "
182. Charles Abbott Van Hise	1/11/1931	" " " "

NOTE: James B. Roe, rector, presented confirmees numbers 183 through 194 with The Right Reverend George A. Beecher confirming.

183. Homer James Hanley	12/6/1931	Christ Church, Sidney, NE
184. William Henry Goettsche	12/6/1931	" " " "
185. Myrtle Amy Goettsche	12/6/1931	" " " "
186. Dorothy Shelton Wehmiller	12/6/1931	" " " "
187. Paul Stephens Martin	12/6/1931	" " " "
188. Myron Stanley Flintyer	12/6/1931	" " " "
189. Kenneth Joseph Lynch	1/8/1933	" " " "
190. Omar Abbott Slayter	1/8/1933	" " " "
191. Marion Gordon Daniels	1/8/1933	" " " "
192. Patricia Ardeon Schroeder	1/8/1933	" " " "
193. Virginia (Hiett) Poole	1/8/1933	" " " "
194. Grace Louise Curless	1/8/1933	" " " "

CONFIRMATIONS, CHRIST EPISCOPAL CHURCH, Sidney, NE

NOTE: The Right Reverend George A. Beecher was Bishop at the time of the first 59 confirmations.

James B. Roe, rector, presented the first 10 confirmees listed below:

	FULL NAME	SEX	BIRTH DATE	BAPTISM DATE	CONFIRMATION DATE
1.	Winona Lillian Oliver	F	5/1/1920		5/14/1933
2.	Donald Monroe Fulton	M	5/3/1921	4/13/1933	5/14/1933
3.	Jack Hodgson Cooper	M	6/11/1907		5/14/1933
4.	Olive Rose Catharine Bush	F	12/13/1913	11/28/1933	11/28/1933
5.	Douglas Logan Martin	M	1/9/1921	1/24/1924	4/15/1934
6.	Maxine Luella Fulton	F	3/20/1920	12/24/1933	4/15/1934
7.	Catharine Rosella Higgins	F	3/24/1921	4/27/1930	4/15/1934
8.	John Persinger Jewett	M	1/23/1921	10/17/1926	4/15/1934
9.	Thelma Cecilia Fulton	F	7/ /1919	5/16/1934	5/16/1934
10.	Hazel Myrtle Fulton	F	8/7/1900	5/16/1934	5/16/1934

Peter E. Spehr, rector, presesnted the next confirmees, numbers 11 through 46.

11.	Josephine Radcliffe	F	9/10/1924		5/3/1936
12.	Kathryn Mae Poole	F	2/19/1924		5/3/1936
13.	Patricia Lee Martin	F	1/25/1923	1/24/1924	5/3/1936
14.	Betty Jean Simodynes	F	7/7/1923	1/24/1924	5/3/1936
15.	Carter Hines Kokjer	M	1/5/1925		5/3/1936
16.	George Thomas Poole	M	12/30/1924		5/3/1936
17.	Florence Brown	F			5/3/1936
18.	Mildred May Swensen	F			5/3/1936
19.	Evelyn Clark	F			5/3/1936
20.	Roy Cyril Chambers	M	5/9/1905	12/7/1905	11/22/1936
21.	Thomas E. Kokjer	M			11/22/1936
22.	Arlina Harte	F	7/23/1900		4/27/1937
23.	William D. Harte	M	9/5/1898		4/27/1937
24.	Alice Curless	F	12/4/1920		4/27/1937
25.	Harold Daniels	M	10/22/1922	4/20/1924	4/27/1937
26.	Irene Baker	F	5/9/1921		4/27/1937
27.	Mary Ann Stephens	F	11/21/1922	3/27/1937	4/27/1937
28.	Robert August Sack	M	12/10/1920		4/27/1937
29.	Jay Nielsen	M	3/24/1922	4/25/1937	4/27/1937
30.	William Hans Sack	M	7/6/1922		4/27/1937
31.	Christy Slayter	M	10/7/1921		4/27/1937
32.	John Charlton Bentley	M	11/10/1921	3/27/1937	4/27/1937
33.	R. Stanley Baker, Dr.	M			6/18/1938
34.	Mathilda Baker, Mrs.	F			6/18/1938
35.	Mable Lott, Dr.	F			6/19/1938
36.	Jeanette Larson	F	12/13/1919	6/18/1938	6/19/1938
37.	Lois Janis Bailly	F	10/24/1924	4/16/1938	6/19/1938
38.	Barbara Radcliffe	F			6/19/1938
39.	Jacquolline Editha Pindell	F	11/10/1925		6/19/1938
40.	John Joseph Curless	M	8/7/1922	10/8/1922	4/11/1939

Continued: CONFIRMATIONS, CHRIST EPISCOPAL CHURCH, Sidney, NE

	FULL NAME	SEX	BIRTH DATE	BAPTISM DATE	CONFIRMATION DATE
41.	William Reginald Gross	M	5/17/1924	4/8/1939	4/11/1939
42.	Richard Charles VanGorder	M	7/13/1922	7/6/1924	4/11/1939
43.	William LeRoy Larsen	M	10/8/1921	6/18/1938	4/11/1939
44.	Vera Woodward	F	4/9/1921	4/8/1939	4/11/1939
45.	Elizabeth Eastman	F			4/11/1939
46.	Lewis H. Brown (received)	M	4/15/1909	(Roman Catholic)	4/11/1939

George V. Higgins, rector, presented the next confirmees, numbers 47 through 59.

47.	Joy Lenora Stephens	F			3/3/1940
48.	Janet Allison Martin	F	5/30/1928		3/3/1940
49.	Danny W. Smith	M	9/20/1926		3/3/1940
50.	John Hermann Harte	M	6/11/1927		3/3/1940
51.	Thomas Lorton Kokjer	M	6/23/1928		3/3/1940
52.	William Robert Wehmiller	M	3/3/1927		3/3/1940
53.	June Follett	F	6/16/1921		5/3/1940
54.	Mabel Nostburn Williams, Mrs.	F.	3/26/1890		5/3/1940
55.	Ruth Joy Cook, Mrs.	F	2/21/1912		5/3/1940
56.	Beverly Wehmiller	F			4/27/1941
57.	Richard Weymouth	M			4/27/1941
58.	Josephine Mahr	F			4/27/1941
59.	Chester Michael Hock	M	6/10/1912	4/26/1941	4/27/1941

NOTE: The Right Reverend Howard R. Brinker was Bishop at the time of the following confirmations.

Rector Harold T. Shay presented numbers 60, 61 and 62.

60.	Shirly S. Barstow	F			1/24/1945
61.	Louis Coleman Barstow	M			1/24/1945
62.	Charlton Blair Bentley	M	11/29/1898		1/24/1945

J. K. Mahr presented the following confirmees:

63.	Sharon Lee Daniels	F	4/5/1934	4/11/1936	2/16/1947
64.	Arlina Carncross Harte	F	10/8/1933	4/16/1936 (Light Memorial Presbyterian)	2/16/1947
65.	Ann Eleanor Kokjer	F	5/10/1933	4/29/1934	2/16/1947
66.	Robert Jordan Mahr	M	11/8/1936	11/25/1937 (St. Lukes, Denver, CO)	2/16/1947



INDEX	
CONFIRMATIONS, CHRIST EPISCOPAL CHURCH, SIDNEY, NE	1903-1947
NAMES	PAGES
Allen, James Scott	53, 59
Allen, Martha Britten	53, 59
Allen, Rhodine Aldura	52, 58
Arrowsmith, Frances Elizabeth Perrin	53, 59
Atkins, Allan Barnhart	51, 57
Atkins, Auburn Hugh	51, 57
Atkins, Clarke Wayland	51, 57
Babcock, Iva May	53, 59
Bailly, Lois Janis	61
Baker, Irene	61
Baker, Mathilda, Mrs.	61
Baker, R. Stanley, Dr.	61
Banta, Martha Elizabeth	53, 59
Barstow, Louis Coleman	62
Barstow, Shirley S.	62
Bartholemew, Cora (De Shay), Mrs.	50, 56
Bartholemew, Mary Amanda	50, 56
Bassett, Donald F.	52, 58
Bassett, Helen Marie	51, 57
Bassett, Kenneth Douglas	51, 57
Bassett, Sophia Marion	52, 58
Beck, Ella (Gotte)	54, 60
Bentley, Charlton Blair	62
Bentley, John Charlton	61
Bickel	54, 60
Bixby, Harry Lee	52, 58
Bixby, Winnie Edna	50, 56
Brill, Mary Dell	54, 60
Brown, Florence	61
Brown, Lewis H.	62
Bush, Olive Rose Catharine	61
Campbell, Daniel Roy	52, 58
Campbell, Dorothea Agnes, Mrs.	51, 57
Campbell, Elmira Mary	54, 60
Campbell, Florence Marie	54, 60
Campbell, William Oliver	54, 60
Chambers, Agnes Louise	54, 60
Chambers, Anna Rebecca	50, 56
Chambers, Charles Allen	52, 58
Chambers, Eunice Viola	51, 57
Chambers, Guy Cleveland	51, 57
Chambers, Pauline Wolfe	52, 58
Chambers, Robert Otis	50, 56
Chambers, Roy Cyril	61
Chambers, Samuel	53, 59
Chambers, Vera Ellen	53, 59
Clark, Evelyn	61
Clausen, Anna	50, 56
Clifton, Dorothy Drury	50, 56
Clifton, William Dunkin	50, 56
Cook, Ruth Joy, Mrs.	62
Cooper, Jack Hodgson	61
Cross, Bessie Alice	50, 56
Curless, Alice	61
Curless, Grace Louise	55
Curless, James Andrew	53, 59

## Continued: INDEX OF CONFIRMATIONS, CHRIST EPISCOPAL CHURCH, Sidney, NE

NAMES	PAGES
Curless, John Joseph	61
Curless, Mable Marie	54, 60
Curless, Nancy Jane W.	53, 59
Curless, Ruth	53, 59
Cushing, Jessie Lucinda	50, 56
Cushing, Olive Bessie	50, 56
Daniels, Gordon	54, 60
Daniels, Harold	61
Daniels, Marion Gordon	55
Daniels, Sharon Lee	62
Daugherty, Arthur Harris	53, 59
Daugherty, Grace Constant	50, 56
Daugherty, James Reyin	53, 59
Davidson, Marie Kristine	51, 57
Dick, Alice	50, 56
Durkee, Dorothy Stowitts	53, 59
Durkee, Stanley	53, 59
Eastman, Elizabeth	62
Ewbank, Isabel Deborah	51, 57
Ewbank, Margaret Elizabeth	51, 57
Ewbank, Richard	54, 60
Ewbanks, Alice Ann	50, 56
Ewbanks, Mary	50, 56
Eymann, Anna	52, 58
Eymann, Hugo	51, 57
Eymann, Marie	52, 58
Fickes, Jennie (Cross)	51, 57
Flagg, Anthony Jay	52, 58
Flagg, Mabel Ruth	52, 58
Flintyer, Myron Stanley	55
Follett, June	62
Forsling, Ethel (Whitman), Mrs.	59, 56
Forsling, Mary	54, 60
Forsling, Mary Lucille	54, 60
Fulton, Donald Monroe	61
Fulton, Hazel Myrtle	61
Fulton, Maxine Luella	61
Fulton, Thelma Cecilia	61
Gardis, Helen	54, 60
Goettsche, Myrtle Amy	54, 60
Goettsche, William Henry	54, 60
Greenlee, Albert David	51, 57
Greenlee, Andrew Keath	50, 56
Greenlee, Catharine	50, 56
Greenlee, Martha Reginia	50, 56
Greenlee, Nina Luree	52, 58
Greenlee, Roy Ernest	51, 57
Greenwood, Lyle Vern	53, 59
Gross, William Reginald	62
Haiston, Dorothy Charlotte	53, 59
Haiston, Virginia Alma	53, 59
Hanley, Homer James	54, 60
Harte, Arlina	61
Harte, Arlina Carncross	62
Harte, John Harmann	62
Harte, William D.	61

NAMES	PAGES
Higgins, Catharine Rosella	61
Hitchcock, Bertha	52, 58
Hock, Chester Michael	62
Holsapple, Elmer Edward	53, 59
Holsapple, Hellen Willis	53, 59
Howard, Dan Doolittle	54, 60
Hudson, Anna Caroline (Johnson)	50, 56
Hudson, James Coulter	50, 56
Hudson, William J.	51, 57
Jewett, John Persinger	61
Jewett, Ruth (Zares)	53, 59
Jewett, William	53, 59
Johnson, Kenneth Irving	54, 60
Jones, Margaret Sarah	50, 56
Jones, Mary Jane	50, 56
Jordan, Helen Worth	54, 60
Kennedy, Carolyn Belle	53, 59
Kennedy, Geraldine Elizabeth	54, 60
Kennedy, Wilhelmina Bricker	54, 60
King, Grace Carey	53, 59
King, Martha	51, 57
King, Mary Kathryn	53, 59
Kokjer, Ann Eleanor	62
Kokjer, Carter Hines	61
Kokjer, Thomas E.	61
Kokjer, Thomas Lorton	62
Kurz, Annie Marie	52, 58
Kurz, Catherine Amelia	52, 58
Larson, Jeanette	61
Lemkuhl, Louise	54, 60
Lewis, David John	52, 58
Lewis, Olive Lucille	53, 59
Lott, Mable, Dr.	61
Lowe, Harriet Radcliffe, Mrs.	53, 59
Lowe, John H., "Jack"	53, 59
Lowe, Lester Gustavus	53, 59
Lowe, Robert Allen	53, 59
Luber, Charles	54, 60
Luber, Sarah Clara	54, 60
Lynch, Kenneth Joseph	55
Lyow, Ruby Carol	50, 56
Mahr, Jacob Kenneth	53, 59
Mahr, Josephine	62
Mahr, Robert Jordan	62
Mahr, Vera Catharine	53, 59
Martin, Douglas Logan	61
Martin, Janet Allison	62
Martin, Patricia Lee	61
Martin, Paul Leroy	52, 58
Martin, Paul Stephen	55
McCleneghan, Lornela Louise	54, 60
McCleneghan, John	54, 60
McCleneghan, Samuel	54, 60
McLernon, John Mark	51, 57
McNish, Clara Hammond	53, 59
McNish, Hammond	53, 59

Continued: INDEX OF CONFIRMATIONS, CHRIST EPISCOPAL CHURCH, Sidney, NE

NAMES	PAGES
Merrill, Mrs.	54, 60
Miles, Eva	50, 56
Miles, Mildred Idella	51, 57
Mockett, Minnie Dunn (Hilliker)	50, 56
Moellering, Cora Ann	50, 56
Morgan, Margaret	51, 57
Nielsen, Jay	61
Nugent, Robert	54, 60
Nugent, Richard Walker	54, 60
Null, Hester Betty Arline	54, 60
Oldershaw, Edith	51, 57
Oldershaw, Minnie	51, 57
Oliver, Winona Lillian	61
Parks, Charles Fred	51, 57
Parks, Frances Elizabeth	50, 56
Parks, Jack Clayton	52, 58
Parks, Lexie Gilliam	52, 58
Pierce, Mary	54, 60
Pindell, Jacquolline Editha	61
Pittam, Iva Leona	54, 60
Poole, George Thomas	61
Poole, Jean Grant	53, 59
Poole, Kathryn Mae	61
Poole, Virginia (Hiett), Mrs.	55
Proute, Lucia	53, 59
Proute, Morey Edward	53, 59
Proute, Samuel Horace	53, 59
Radcliffe, Barbara	61
Radcliffe, Josephine	61
Reed, Mabel	53, 59
Rowan, Nannie Imo	51, 57
Sack, Robert August	61
Sack, William Hans	61
Salee, Kathryn	50, 56
Schroeder, Florence Bertha	52, 58
Schroeder, Helen W.	52, 58
Schroeder, Patricia Ardeon	55
Simodynes, Betty Jean	61
Simodynes, Grace Virginia	52, 58
Simon, Harold Lincoln	53, 59
Slayter, Christy	61
Slayter, Omar Abbott	55
Smith, Danny W.	62
Smith, Emma Houston	50, 56
Steffensen, Gerhard	52, 58
Steffensen, Katharine M.	52, 58
Stephens, Joy Lenora	62
Stephens, Mary Ann	61
Stephens, Mary Ann	61
Stowitts, Dorothy Ashley	51, 57
Stowitts, Helen Elizabeth	51, 57
Stowitts, Marguerite Fay	50, 56
Struthers, Richard George	50, 56
Swan, Emert Preston	52, 58
Swan, Velma Iola	52, 58
Swensen, Mildred May	61
* Parks, Florence Louise	50, 56

## Continued: INDEX OF CONFIRMATIONS, CHRIST EPISCOPAL CHURCH, Sidney, NE

NAMES	PAGES
Taylor, Alice Ruth	51, 57
Tobin, Elizabeth (Walters)	51, 57
Tobin, Frank Benjamin	51, 57
Tobin, Gordon Raymond	53, 59
Van Gorder, Richard Charles	62
Van Hise, Charles Abbott	54, 60
Vath, Fredrick Chester	54, 60
Vath, Paul John	52, 58
Vath, Ralph Frederick	52, 58
Vest, Charles Washington	53, 59
Vest, Nell Stevenson	53, 59
Wagner, Frank Mary	51, 57
Walker, Ethel Ethelyn	50, 56
Walker, Ruth Emma	50, 56
Wehmiller, Beverly	62
Wehmiller, Dorothy Stretton	55
Wehmiller, William Robert	62
Weymouth, Richard	62
Whitman, Frank	50, 56
Wilkinson, Daisy	50, 56
Wilkinson, Elizabeth Jane	50, 56
Williams, Elsie Marion	54, 60
Williams, Helen Maria	52, 58
Williams, Mabel Nosburn, Mrs.	62
Winkleman, Edith	50, 56
Winkleman, Gideon	50, 56
Woodward, Vera	62
Wooldridge, Francis Delayn	52, 58
Wright, Clarence Marin	52, 58
Wright, Ethel May	51, 57
Wright, Milton Luther	51, 57
* Wilkinson, Ada Lillian	50, 56
* Wright, Robert Wesley	51, 57

# MARRIAGES.

CHRIST EPISCOPAL CHURCH

Sidney, Cheyenne County, Nebraska

1903-1942

Copied by

Mrs. Dorothy West Holloway

Presented through

FORT SIDNEY CHAPTER (5-042-NE) Nebraska NSDAR

Mrs. Dorothy West Holloway, Chairman GRC Committee

MARRIAGES						
1903-1942 CHRIST EPISCOPAL CHURCH, Sidney, NE						
NO.	FULL NAME	AGE	DATE	PLACE	RESIDENCE	
1	George A. McDaniel	22	12/2/1903	Christ Church	Denver, CO Sidney, NE	
2	Libby Paulsen	25		Home of bride	Rock Springs, WY Lodgepole, NE	
3	George F. ...	30	3/13/1904	Home of Mr. F. Winkelman	NO T LISTED Sidney, NE	
4	Frederick ...	30	5/2/1905	Bride's home	Cheyenne, WY 15 miles nor of Sidney, NE	
5	Robert ...	30	9/30/1905	Home of J. C. Hudson	Irving, Cheyenne Co., NE	
6	Lester ...	31	1/1/1907	Home of bride	North Platte, NE Sidney, NE	
7	John ...	27	5/21/1907	Home of bride	Denver, CO Lodgepole, NE	
8	Robert ...	33	6/22/1907	Church parsonage	Fullerton, NE Alliance, NE	
9	Dorr ...	27	11/28/1907	Home of F. King	North Platte, NE Sidney, NE	
10	Alfred ...	42	3/16/1908	Home of bride, Kimball, NE	Kimball, NE Kimball, NE	
11	Carl ...	29	3/26/1908	Home of bride, Sidney, NE	Sadgwick, CO Sidney, NE	
12	Raymond ...	19	4/12/1908	Home of bride	Sidney, NE Sidney, NE	

MARRIAGES					
1903-1942 CHRIST EPISCOPAL CHURCH, Sidney, NE					
FULL NAME	AGE	DATE	PLACE	RESIDENCE	
1. George A. McDonald Mary Teresa Salee	22 23	12/2/1903	Christ Church	Denver, CO Sidney, NE	
2. Noah Walters Libby Pavlat	23 23	5/11/1904	Home of bride	Rock Springs, WY Lodgepole, NE	
3. George F. [illegible] Josie Prohaska	27 20	9/13/1904	Home of Mr. F. Winkelman	NO T LISTED Sidney, NE	
4. Frederick William Sch- wender Clara Selasla Thompson	30 23	5/2/1905	Bride's home	Cheyenne, WY 15 miles nor. of Sidney, NE	
5. Robert Walsh Elizabeth Moore Paup	31	9/30/1905	Home of J. C. Hudson	Irving, Chey- enne Co., NE " " "	
6. Lester Bruce Tarkington Louella M. Adams	30 27	1/1/1907	Home of bride Sidney, NE	North Platte, NE Sidney, NE	
7. James Olson Sarah Spear (widow)	34 44	1/15/1907	Church parsonage Sidney, NE	Kimball, NE Kimball, NE	
8. John Clarke (Roman Cath- olics) Mary Zalesky	27 23	5/21/1907	Home of bride	Denver, CO Lodgepole, NE	
9. Albert W. White Sarah E. Miller	33 35	8/22/1907	Church parsonage Sidney, NE	Fullerton, NE Alliance, NE	
10. Dorr Tarkington Olive Bessie Cushing	27 22	11/28/1907	Home of F. King Sidney, NE	North Platte, NE Sidney, NE	
11. Alfred K. Hansen Alice Wilkinson	42 32	3/18/1908	Home of bride, Kimball, NE	Kimball, NE Kimball, NE	
12. Carl C. Homan Winifred Howard	29 25	3/24/1908	Home of bride, Sidney, NE	Sedgwick, CO Sidney, NE	
13. Maynard Osborn Winnifred Bixby	19 18	4/19/1908	Home of bride Sidney, NE	Sidney, NE Sidney, NE	

## Continued: PART A: 1903-1942 MARRIAGES, CHRIST EPISCOPAL CHURCH

	FULL NAME	AGE	DATE	PLACE	RESIDENCE
14.	William W. Jordan Lucy Josephine Jones	29 28	1/14/1909	Christ Church	Fremont, NE Sidney, NE
15.	Fredrick L. Johnston Amelia Wittig	20 21	9/21/1909	Rectory of Christ Church	Sidney, NE Sidney, NE
16.	Andrew G. Hartford Margaret E. Dodson	28 18	10/19/1909	Kimball, NE	Kimball, NE Kimball, NE
17.	Thomas B. Phemister Ethel Mabee	26 20	11/17/1909	Rectory of Christ Church	Denver, CO Denver, CO
18.	Clarence S. Chambers Pauline Wolfe	23 21	11/27/1909	Home of bride	Sidney, NE Sidney, NE
19.	George H. Nugent Ethel E. Walker	23 20	12/1/1909	Home of bride	Kimball, NE Kimball, NE
20.	Charles W. Landers Miss Laura M. Campbell	30 28	7/19/1910	Rectory of Christ Church	Lamson, SD Omaha, NE
21.	Edward Wadsworth Collins Eva May Miles	28 18	9/3/1910	Home of bride	Sidney, NE Sidney, NE
22.	James N. Brennan Nina P. Whitman	35 33	2/20/1910	Sidney, NE	Ellsworth, NE Ellsworth, NE
23.	Arthur W. Fosdick Genrietta Kious	22 18	2/3/1912	Sidney, NE	Sterling, CO Sterling, CO
24.	Leslie Augustus Gookham Elizabeth May Sharman	22 21	5/5/1912	Christ Church	Waverly, NE Sidney, NE
25.	Frederick Wm. Thompson Edna Stella Meinzer	37 19	5/27/1914	Good Shepherd Church, Bridge- port, NE	Dalton, NE Sidney, NE
26.	Mark Otto Thompson Edith McCombs	37 21	5/28/1914	Home groom's mother, Dalton	Dalton, NE Dalton, NE
27.	Glenn Dale Van Gender Mona Kathleen Corbett	22 21	6/7/1914	Christ Church	Sidney, NE Sidney, NE
28.	Charles James Emerick Fay Bangert	25 22	6/30/1914	Bride's home, Sidney, NE	Cheyenne, WY Sidney, NE
29.	Joseph Simodynes Grace Virginia King	25 23	10/11/1914	Bride's home	Sidney, NE Sidney, NE
30.	Carl C. Jones Lucy Irene Howard	31 28	10/4/1914	Sidney, NE	Sidney, NE Sidney, NE



## Continued: PART A: 1903-1942 MARRIAGES, CHRIST EPISCOPAL CHURCH

	FULL NAME	AGE	DATE	PLACE	RESIDENCE
31.	Ivan G. Elliott Helen Astle	28 20	11/27/1916	Christ Church Sidney, NE	Cheyenne, WY Cheyenne, WY
32.	Ernest Alfred Thoreen Emma Marie Busacker	26 28	6/2/1917	Christ Church Sidney, NE	Dalton, NE Dalton, NE
33.	Kenneth Douglas Bassett Sophia Marion Gould	23 22	7/16/1917	Groom's home Sidney, NE	Sidney, NE Sidney, NE
34.	J. D. Emerich Anna Rebecca Chambers	36 25	8/25/1918	Bride's home Sidney, NE	Sidney, NE Sidney, NE
35.	Stephen Paul Jensen Helen Marie Bassett	26 22	7/16/1919	Bride's home Sidney, NE	Sidney, NE Sidney, NE
36.	David John Lewis Olive Lucille Litten	30 27	12/31/1919	Trinity Cather- dral, Omaha, NE	Sidney, NE Martin's Ferry, OH
37.	Albert David Greenlee Nina Luree Spitter	24 23	8/3/1919	Bride's home Sidney, NE	Sidney, NE Sidney, NE
38.	Roland Frederick Wilkin- son Adelaide Florence Elia- son	30 23	2/24/1920	Christ Church Sidney, NE	Sterling, CO Sterling, CO
39.	Chris Hansen Edith Marie Madden	23 21	3/12/1920	Christ Church Sidney, NE	Sidney, NE Sidney, NE
40.	Laurence Henry Aupten- garten Gertrude C. Basler	24 24	6/2/1920	Christ Church Sidney, NE	Ogallala, NE Hooper, NE
41.	Lyle Vern Greenwood Rodeene Aldora Allen	24 32	6/3/1920	Bride's home Sidney, NE	Cheyenne, WY Sidney, NE
42.	William Frank Gorden, Jr.  Cornelia Elizabeth Willis	26  27	12/28/1920	Church Good Shepherd, Bridge- port, NE	Tonawanda, NY  Tonawanda, NY
43.	Gordon Folsom Bryant Anne Mabel Radcliffe	33 28	1/27/1921	Christ Church Sidney, NE	Tekamah, NE Sidney, NE
44.	Franklin Ranger Anderson Frances Elizabeth Halli- gan	20 20	6/1/1921	Halligan home near Brule, NE	Brule, NE Brule, NE

## Continued: PART A: 1903-1942 MARRIAGES, CHRIST EPISCOPAL CHURCH

	FULL NAME	AGE	DATE	PLACE	RESIDENCE
45.	Francis Alonzo McGrath Elizabeth Rowena Bar- saloux	36 25	8/19/1921	Christ Church Sidney, NE	Grand Island NE Grand Island, NE
46.	Isaac Lawrence Woodward Mrs. Carrie Mehl	53 41	10/20/1921	Bride's home Ogallala, NE	Ogallala, NE Ogallala, NE
47.	Robert C. Dade Mrs. Marion L. Howlett	32 20	11/24/1921	Christ Church Sidney, NE	Denver, CO Denver, CO
48.	Bruce Samuel Harte Beryl Rhoads	27 21	10/26/1922	Christ Church Sidney, NE	Kimball, NE Kimball, NE
49.	Wilber John Cole Lillian Miller	49 28	11/22/1922	Christ Church Sidney, NE	Wichita, KS Dawson, ND
50.	Charles W. Forney Henrietta Hewitt	51 41	3/22/1923	Home E. Smith Sidney, NE	Lodgepole, NE Lodgepole, NE
51.	Claude Gross Thelma Frater	27 27	4/12/1923	Bride's home North Platte, NE	Sidney, NE North Platte, NE
52.	Truman O. Sandidge Effie Mae Smith	26 26	4/17/1923	501 E 3rd St., Sidney, NE	Kimball, NE Kimball, NE
53.	Harvey Andrew Christen- sen Iris Elizabeth Bickel	24 19	3/15/1927	Christ Church Rectory	Kimball, NE Kimball, NE
54.	Clarence Lloyd Petti- piece Vivian Gertrude Reino- ehl	27 20	5/21/1927	Christ Church Sidney, NE	Crawford, NE Chadron, NE
55.	Perry Henry Gophey [illegible] Ethel Carlson	28 16	6/27/1928	Christ Church Sidney, NE	Broadwater, NE Broadwater, NE
56.	Harry William Andrews Helen Dorothy Hjelm	30 29	1/24/1931	Christ Church Sidney, NE	Lyman, NE Lyman, NE
57.	Boyd C. Muirhead Norma R. Devol	- -	NOT LISTED NOT LISTED	NOT LISTED NOT LISTED	NOT LISTED NOT LISTED
58.	Frank Staple Peterson Vera Katherine Mahr	32 27	8/27/1931	Christ Church Sidney, NE	Denver, CO Denver, CO
59.	Auburn H. Atkins Jane F. Scoffield	34 28	12/26/1932	Christ Church Sidney, NE	Scottsbluff, NE Sterling, CO
60.	Jack H. Cooper Cecile D. Murray	25 21	3/4/1933	Christ Church Sidney, NE	Sidney, NE Dickinson, ND

## Continued: PART A: 1903-1942 MARRIAGES, CHRIST EPISCOPAL CHURCH

	FULL NAME	AGE	DATE	PLACE	RESIDENCE
61.	Leo Black Irene Lovely	29 23	10/6/1933	Banger home Sidney, NE	Sidney, NE Sidney, NE
62.	Henry Van Valkenburg Ruth Elizabeth Curless	23 21	10/29/1933	Christ Church Sidney, NE	Sidney, NE Sidney, NE
63.	George H. Sprowell Margaret A. Rudeen	27 27	6/21/1934	Christ Church Sidney, NE	Winton, WY Pine Bluffs, WY
64.	Arthur Dale Chambers Julia Curless	21 22	4/21/1935	Christ Church Sidney, NE	Sidney, NE Sidney, NE
65.	Norris William Tritt Grace Elizabeth Lynch	34 28	11/27/1935	Christ Church Sidney, NE	Kimball, NE Kimball, NE
66.	Leslie H. Luedth Martha L. Hibbard	22 22	8/29/1936	Christ Church Sidney, NE	Lingle, WY Seattle, WA
67.	William H. Palmer Maxine Hale	27 26	10/2/1936	Christ Church Sidney, NE	Mitchell, NE Gering, NE
68.	Arnold Leroy Huff Mildred May Swenson	22 19	10/25/1936	Christ Church Sidney, NE	Sidney, NE Sidney, NE
69.	Klemett Miller Florence Brown	25 19	11/22/1936	Christ Church Sidney, NE	Sidney, NE Sidney, NE
70.	Eugene Eymann Hollis Weibel	31 28	2/18, 1937	Christ Church Sidney, NE	Ogallala, NE NOT LISTED
71.	Julian H. Pearson Charlotte M. Lease	35 27	7/30/1938	Christ Church Sidney, NE	Webster, SD Flandreau, SD
72.	George D. Morrow Mabel Forsling	31 30	10/7/1938	Christ Church Sidney, NE	North Platte, NE Kimball, NE
73.	Clarence E. Reinmuth Ferne Happel	35 21	12/25/1938	Christ Church Sidney, NE	Sidney, NE Sidney, NE
74.	Thomas Bryan Allen Mrs. Juanita Viola Smith	43 44	7/16/1940	Christ Church Sidney, NE	Kansas City, MO Denver, CO
75.	Dan W. Woods Harriet M. Holland	31 32	7/22/1940	Christ Church Sidney, NE	Delwein, IA Independence, IA
76.	Elgin H. Rudd Mary M. Thompson	20 20	8/10/1942	Christ Church Sidney, NE	Oshkosh, NE Oshkosh, NE

## Continued: Part A: 1903-1942 MARRIAGES, CHRIST EPISCOPAL CHURCH

	FULL NAME	AGE	DATE	PLACE	RESIDENCE
77.	Weldon W. Gilbert Shirley D. Hanigan	26 23	9/28/1940	Christ Church Sidney, NE	Denver, CO Denver, CO
78.	Bruce R. Hennigar Betty Jo Taylor	28 21	6/24/1941	Christ Church Sidney, NE	Denver, CO Gallup, NM
79.	Orrin J. Weymouth Dorothy Wehmiller	45 35	2/21/1941	Christ Church Sidney, NE	Sidney, NE Sidney, NE
80.	Bruce [illegible]Porter Estelle Antionette Manners	27 21	3/15/1941	Christ Church Christ Church	Denver, CO Denver, CO
81.	Thomas W. Shearer Mrs. Emma M. Sparks	23 23	4/25/1941	Sidney, NE	Denver, CO Denver, CO
82.	Albert D. Wyeth Laurabelle Boehme	49 42	8/8/1941	Christ Church Sidney, NE	Cheyenne, WY Laramie, WY
83.	Bernard Frederick Benz Alice Janette Jones	24 20	9/21/1941	Christ Church Sidney, NE	Sidney, NE Sidney, NE
84.	Chester Michael Hock Catherine L. Jones	29 26	9/27/1941	Christ Church Sidney, NE	Sidney, NE Sidney, NE
85.	Edward L. Uptegrove Daisy H. Kennedy	-- --	10/25/1941	Christ Church Sidney, NE	Sidney, NE Sidney, NE
86.	Max Miller Nancy Jane Shinn	26 21	11/4/1941	Christ Church Sidney, NE	Denver, CO Denver, CO
87.	William M. Kerns Frances M. Snider	23 21	12/12/1941	Christ Church Sidney, NE	Oklahoma City, OK Denver, CO
88.	Albert Lloyd Klinge Margaret Mosconi	32 34	1/3/1942	Christ Church Sidney, NE	Denver, CO Denver, CO
89.	Harry L. Aldrich, Jr. Juanita Rimbey	45 29	1/8/1942	Christ Church Sidney, NE	Lakewood, CO Denver, CO
90.	Donald F. Barris Jeanne L. Lyford	21 22	3/22/1942	Christ Church Sidney, NE	Denver, CO Denver, CO
91.	Tim Terry, Jr. Kathleen Snell	24 25	4/1/1942	Christ Church Sidney, NE	Denton, TX Denver, CO
92.	Robert R. Biggs Grace Louise Williams	25 25	4/18/1942	Christ Church Sidney, NE	Pine Bluffs, WY Denver, CO
93.	Charles H. Burnham Margaret A. Bollinger	35 24	5/7/1942	Christ Church Sidney, NE	Boulder, CO Boulder, CO

## Continued: Part A: 1903-1942 MARRIAGES, CHRIST EPISCOPAL CHURCH

	FULL NAME	AGE	DATE	PLACE	RESIDENCE
94.	Edward Paul Streeter Neva La Verne Smith	21 21	6/13/1942	Christ Church Sidney, NE	Buffalo Gap, SD Fairburn, SD
95.	Charles M. Canatsey Patty Jacox	21 21	6/29/1942	Christ Church Sidney, NE	Denver, CO Denver, CO
96.	Henry W. McLaughlin Mrs. Pearl Cerroll Grumith	-- --	7/22/1942	Christ Church Sidney, NE	Ft. Morgan, CO Ft. Morgan, CO
3.	Name of parent NOT LISTED Name of parent NOT LISTED	NOT LISTED NOT LISTED	NOT LISTED NOT LISTED		Mrs. R. Whitehouse Mr./Mrs. Frank Winkler
Officiating Minister for No's 4, 5 was William Frost, Priest.					
4.	John/Peterita (Kieffer) Elizabeth			Seattle WA Sidney, NE	Mark Otto Thompson Nettie Ackerman
5.	John/Elizabeth Adams Elizabeth Adams John Adams, (Clark) Moore			Ireland Missouri	Mrs. Anna C. Hudson Robert A. Barlow
Officiating Minister for No's 6, 7, 8, 9, 10, 11, 12, 13 was A. L. Corbett					
6.	Marion/Edw. H. Tankington Edw. H. Tankington			North Platte, NE Sidney, NE	Ed. B. Tracy Mayee O'Kane
7.	Carl Hansen/Daphne Jensen Daphne Jensen Mary Armstrong			Sweden Kiaball, NE	Maile Davis Constance Corbett
8.	Name of parent NOT LISTED Frank/Mary Zalesky	NOT LISTED NOT LISTED	NOT LISTED NOT LISTED	13 mi. NE Sidney, NE	John Zalesky Jennie Pavlet
9.	Name of parent NOT LISTED Name of parent NOT LISTED	NOT LISTED NOT LISTED	NOT LISTED NOT LISTED	" "	Josephine Jones Constance Corbett
10.	Edw. H. Tankington Elizabeth Adams			NOT LISTED Sidney, NE	Harry King Grace King
11.	Name of parent NOT LISTED Name of parent NOT LISTED	NOT LISTED NOT LISTED	NOT LISTED NOT LISTED	" "	Joe E. Hanson Mary E. Dillon
12.	Name of parent NOT LISTED Name of parent NOT LISTED	NOT LISTED NOT LISTED	NOT LISTED NOT LISTED	Sedwick, CO Sidney, NE	Harry Ewing Lucille Howard
13.	Name of parent NOT LISTED Name of parent NOT LISTED	NOT LISTED NOT LISTED	NOT LISTED NOT LISTED	Sidney, NE Sidney, NE	Leo Osborn Anna Stuhl

## MARRIAGES

1903-1942 CHRIST EPISCOPAL CHURCH, Sidney, NE

## PART B

PARENTS	RESIDENCE	WITNESSES
Officiating Minister for No's. 1, 2, 3, was Richard Whitehouse, Priest. X		
1. Name of parent NOT LISTED Name of parent NOT LISTED	Denver, CO Sidney, NE	James C. Porter Catherine Salee
2. Noah/Elizabeth Walters John/Mary Pavlat	Rock Springs, WY Lodgepole, NE	John Zalasky Jennie Pavlat
3. Name of parent NOT LISTED Name of parent NOT LISTED	NOT LISTED NOT LISTED	Mrs. R. Whitehouse Mr./Mrs. Frank Winkler man
Officiating Minister for No's 4, 5 was William Frost, Priest.		
4. John/Foederita (Kieffer) Schwender John/Mary Ann (Bose)Thompson	Seattle, WA Sidney, NE	Mark Otto Thompson Nettie Ackerman
5. James/Elizabeth Jessie (Wilson) Walsh John Moore/Emma (Clark) Moore	Ireland Missouri	Mrs. Anna C. Hudson Robert A. Barlow
Officiating Minister for No's 6, 7, 8, 9, 10, 11, 12, 13 was A. L. Corbett		
6. Martin/Ida M. Tarkington H. W./Sadie B. Adams	North Platte, NE Sidney, NE	Ed. B. Tracy Mayme O'Kane
7. Daf Yepsen/Sophia Jensen James Faden Mary Armstrong	Sweden Kimball, NE	Mamie Davis Constance Corbett
8. Name of parent NOT LISTED Frank/Mary Zalesky	NOT LISTED 13 mi. NE Sidney, NE	John Zalesky Jennie Pavlet
9. Name of parent NOT LISTED " " " " "	NOT LISTED " "	Josephine Jones Constance Corbett
10. Marlin/Ida M. TarKington Howard/Keziah Cushing	NOT LISTED Sidney, NE	Harry King Grace King
11. Name of parent NOT LISTED " " " " "	NOT LISTED " "	Joe E. Hanson Mary E. Dillon
12. Wm./Louisa Homan Charles Tytie Alice Turner	Sedgwick, CO Sidney, NE	Harry Ewing Lucille Howard
13. C. J./Iva Osborn S. C. Bixby	Sidney, NE Sidney, NE	Leo Osborn Anna Stuht

Continued: PART B: 1903-1942 MARRIAGES, CHRIST EPISCOPAL CHURCH

PARENTS	RESIDENCE	WITNESSES
14. William/Helen (Worth) Jordan	Denver, CO	Mrs. S. S. Hally
Bulter A./Josephine (Briggs) Jones	Sidney, NE	Carl J. Jordan B. S. Jones

Officiating Minister for No. 14 was F. D. Graves

15. Frederick/Ellen [illegible] Johnston	NOT LISTED	Kathrine Fisher
Frederick/Amelia Eichler Wittig	NOT LISTED	Clyde Johnston

Officiating Minister for No's. 15, 16, 17, 18, 19 was Richard Whitehouse

16. N. S./Emma Hartford	Denver, CO	G. B. Lumpkin
Edward/Gertrude (Brown) Dodson	Kimball, NE	F. A. Allen
17. Jack/Lena Barrett Phemister	Texas	Henry Ives
W. A./ [illegible] Mabee	Denver, CO	Ada Whitehouse
18. Charles P./Susannia (Sanderson) Chambers	Sidney, NE	Robert O. Chambers
Frank/Caroline (Marter) Wolfe	Sidney, NE	Guy E. Chambers Emma Kurz
19. Richard/Rose Lynch Nugent	Kimball, NE	Irving S. Walker
Irving S./Hattie E. (Chinsworth) Walker	Kimball, NE	Fred R. Morgan

Officiating Minister for No's. 20, 21, 22 was William Joslin Ehrhard

20. William/Mrs. Sanders	South Dakota	Henry Ives
Charles/Bell (Mitchell) Campbell	Omaha, NE	Miss Mildred Miles Florence L. Parks Grace King
21. William P./Eva M. Miles	Sidney, NE	Hazelle King Mildred Miles
22. James/Bethe (Farrell) Brennan	Memphis, TN	Ed. W. Collins
W. B. Whitman and Lydia Abbott	Bridgeport, NE	Mrs. E. M. Collins Mrs. Eva M. Miles

Officiating Minister for No's. 23, 24 was Frank A. Joseph

23. Sherman G./Mayme Fosdick	Sterling, CO	L. J. Sayles
Adam L./Ruth Kious	Sterling, CO	Cecilia Sayles
24. Wm. A./Nancy E. Gookham	Waverly, NE	Wm. Sharman
Wm./Hannah B. Sharman	Sidney, NE	Eliza Sharman

Continued: PART B: 1903-1942 MARRIAGES, CHRIST EPISCOPAL CHURCH  
 PARENTS RESIDENCE WITNESSES  
 Officiating Minister No's. 25, 26, 27, 28, 29, 30 H. Lascelles, Priest

25. John Thompson Mary Ann (Bowes) Thompson	Dalton, NE Sidney, NE	J. C. [illegible] Dunn M. O. Thompson Vesta E. Thompson
26. John/Mary Anne Thompson Zebulon/Elizabeth Combs	Dalton, NE Denver, CO	Edna S. Thompson John Thompson
27. Floyd L./Retta VanGorder Alexander/Constance Corbett	Sidney, NE Sidney, NE	Russell F. Dedrick Catherine Greenlee
28. Fred/Mary Emerick Henry/Margaret Bangert	Wichita, KS Sidney, NE	Ethel Bangert Marion W. Henry
29. Wence/Mary Simodynes Frank/Grace King	Wahoo, NE Sidney, NE	J. T. M. Pearson Hazelle King
30. Charles L. Jones Carl Howard	Sidney, NE Sunol, NE	Lee Howard Alice L. Howard

Officiating Minister for No's. 31, 32, 33, 34, 35, 36 Henry Ives, Deacon

31. A. G./Katherine Elliott J. J./Mary Mirely Astle	Chicago, IL Chicago, IL	Dwight F. Zediker Gladys Astle
32. August Thoreen Christine Walgren J. C./Minnie Busacker	Dalton, NE Dalton, NE Dalton, NE	Joseph Thoreen Arthur S. Hardy
33. W. F./Susie Bassett Frank D./Minnie Gould	Sidney, NE Sidney, NE	Donald F. Bassett Helen M. Bassett
34. Frank A. Emerich Della D. Pattersen Charles P. Chambers Susan Sandersen	Malvern Mills Co., NE Sidney, NE Sidney, NE Sidney, NE	Alvin Olsen Viola Chambers
35. Name of parents NOT LISTED " " " " " " " "	NOT LISTED	Donald F. Bassett Joyce Sullivan
36. Name of parents NOT LISTED " " " " " " " "	NOT LISTED	William Richie, Jr. Jane Bowen

Officiating Ministers for No. 37 was Henry Ives assisted by Geo. A. Beecher

37. Edward A./Goldie (Hart) Spitter A. K./Elizabeth (McAllister) Greenlee	Sidney, NE Sidney, NE	Roy Greenlee Leo na Spitter
--	--------------------------	--------------------------------



Continued: PART B: 1903-1942 MARRIAGES, CHRIST EPISCOPAL CHURCH  
 PARENTS RESIDENCE WITNESSES  
 Officiating Minister for No's. 38, 39, 40, 41, 42, 43, 44, 45, 46, 47, 48,  
 49, 50. 51 was Henry Ives, Priest.

38. William Henry Wilkinson Alice Archer Elias Eliason Marie Knudsen	England England Sterling, CO Sterling, CO	William W. Chowins Mrs. D. J. Lewis
39. John Hansen Margaret Jorgenson Joseph H. Madden Henrietta J. Vieths	West Point, NE West Point, NE Diller Gates Co., NE Diller Gates Co., NE	Irma Purtle Mabel Haiston
40. A. H. Auftengarten Mattie G. Bradley Charles Basler Margaret Tillman	Ogallala, NE Hooper, NE	Mrs. T. Clayton Parks W. W. Chowins
41. John A. Greenwood Mary Frances Armstrong Andrew Britton Clara E. Fisher	Illinois Illinois	C. E. Britton L. Sunderland
42. Wm. Frank Sr./Elizabeth Gorden Robert Henry/Carrrie Lee Willis	Tonawanda, NY Bridgeport, NE	Helen M. Anderson Leslie Haskall
43. Edward Bryant Rose Folsom Mack Radcliffe Bertie Gast	Tekamah, NE Sidney, NE	Clayton L. Radcliffe Harriet Lowe
44. F. E. Anderson Amanda Ranger George W. Halligan Mary Glenn	Brule, NE Brule, NE	Ray Frates Lila Halligan
45. John McGrath Lulu McCarthy George F. Barsaloux Mary E. Ringsderf	Iowa Whitening, IA	Walter Robinson Hardy Millie Hardy
46. J. H. Woodward C. Farnum W. H. Mead Elizabeth Eggleston	Philadelphia, PA Nebraska	Edward Arthur Mead Nellie Mead
47. George Dade Cora Holmes Martin L. Holdreth Alice A Hunt	Kentucky Colorado	Dr. L. W. Simin Mrs. Elsie M. Simin

Continued: PART B: 1903-1942 MARRIAGES, CHRIST EPISCOPAL CHURCH  
 PARENTS RESIDENCE WITNESSES  
 Officiating Minister for No's. 48, 49, 50, 51 was Henry Ives, Priest

48. E. S. Hart Ella Stourt H. L. Rhoads Blanche Elkington	Gibbon, NE  Kimball, NE	Stanley Beck Ella Beck
49. William Cole Grace Williams Earnest Blakmore Ada Wilson	Illinois  Michigan	Mrs. J. G. Wolfe Mrs. Oscar Mosier
50. A. W. Forney Mary Dieht Walter Hewitt Louisa Saddington	Pennsylvania  England	Mrs. Jennie O. Johnson Mrs. Emma Smith
51. W. P. Gross Nancy Thomas George Frater Birdie Jones	Wayne Co., MO " North Platte, NE	Fay G. Clark Osia Rawlins

Officiating Minister for No. 52 was A. Corbett, Priest.

52. R. R. Sandidge/ Anna E. (Lyman) Sandidge E. M./Alba (Ham) Hill	NOT LISTED " "	Constance A. Corbett Ella Philson
--	-------------------	--------------------------------------

Officiating Minister for No's. 53, 54, 55 was J. J. Crawford, Priest.

53. M. P. Christensen Mary Nelson Frank Bickel Jennie Huffman	Iowa  Colorado	Frank Bickel Mary Nancy Crawford
54. James Pettipiece Bertha M. Fuller [illegible] F. Reineohl Florence Heggs	Crawford, NE  Chadron, NE	Florence Reineohl Orville Reineohl Justice Justesen
55. [illegible] Gophey Emma Elsie [illegible] Pete Carlson Nellie Dolson	Broadwater, NE	Nellie Dolson Nancy Louise Carlson

Officiating Minister for No. 56 was E. C. Van Hise, Priest.

56. W. W./Margaret Andrews Mr./Catherin Hjelm	Deceased Julesburg, CO	C. E. Daggett Mr. C. E. Waggett
--	---------------------------	------------------------------------

Continued: PART B: 1903-1942 MARRIAGES, CHRIST EPISCOPAL CHURCH  
PARENTS RESIDENCE WITNESSES

Officiating Minister for No. 57 was J. B. Roe, Deacon.

57. Boyd C. Muirhead	Wellington, CO	Margaret S. Roe
Daniel C. Muirhead		Elvira Olson
John A./Norma R. DeVol	Greely, CO	

Officiating Minister for No. 58 was Geo. A. Beecher, Bishop of Western Neb.

58. Peter J./Kathryn (Horn- ecke) Peterson	Long Beach, CA	Mrs. J. Moshisky
Jacob Henry/Emma (Mosh- isky) Mahr	Denver, CO	Mrs. J. H. Mahr Jacob K. Mahr

Officiating Minister for No's. 59, 60, 61, 62, 63 was James B. Roe, Rector.

59. A. W./Lulia (Barnhart) Atkins	Bridgeport, NE	B. M. Scoffield Mrs. B. M. Scoffield
B. M./Bertha (Naye) Scoffield	Sterling, CO	

60. F. D./Della (Hodgson) Cooper	North Dakota	Mrs. James B. Roe Mrs. Gertrude Mitchell
James B./Indianer Murray	Deckinson, ND	

61. Perry/Mary C. Black	Iowa	Dr. F. A. Barger
Walter/Mary Hanley Lovely	Iowa	Mrs. F. A. Barger

62. A. C./Mrs. J. E. Curless	Sidney, NE	J. E. Curless
Other parents NOT LISTED	NOT LISTED	Julia Curless

63. Joseph N./Sena (Smith) Spowell	Reliance, WY	Mrs. John Rudeen Ida Rudeen
John M./Minnie (Eckhard) Rudeen	Pine Bluffs, WY	

Officiating Minister for No's. 64, 65, 66, was P. E. Spehr, Priest.

64. C. P./Susan (Sanderson) Chambers	Sidney, NE	Berton Cunningham Mable Curless
James A./Nancy (Willis) Curless	Sidney, NE	

65. Charles/Oma (Stene) Tritt	Kimball, NE	Eva Mae Lynch
Frank/Caroline P. Lynch	Kimball, NE	Kenneth J. Lynch

66. A. H. Luedth	Douglas, WY	Catherine Jones
Merna Normwood		Inez Pearson Spehr
James H. Hibbard	Buffalo, WY	
Martha G. Braden		

Continued: PART B: 1903-1942 MARRIAGES, CHRIST EPISCOPAL CHURCH  
 PARENTS RESIDENCE WITNESSES  
 Officiating Minister for No's. 67, 68 was P. E. Spehr, Priest.

67. Thomas C. Palmer Margurette Houscke Robert D. Hale Mrs. Eva Frost	Mitchell, NE  Los Angeles, CA	Mrs. Milo G. Rice Sally Swenson
--	-------------------------------------	------------------------------------

68. Ray Huff Bessie Huff [illegible] Wilford Swenson Cleo Tobler	Sidney, NE Lincoln, NE Sidney, NE Sidney, NE	Howard Maley Zelona Worden
---	---	-------------------------------

Officiating Ministers for No. 69 was George A. Beecher, Bishop and P. E. Spehr, Priest.

69. George/ Harriet (Haynes) Brown Henry/Cora (Redding) Miller	Sidney, NE " " " "	Ruth Sparks George Greenwood
--	--------------------------	---------------------------------

Officiating Minister for No's. 70, 71, 72, 73 was P. E. Spehr, Priest.

70. Oscar/Gertrude (Palton) Eymann Oscar/Cassie (Matthews) Weibel	Ogallala, NE  DeWitt, NE	Caroline C. Davidson Ralph Eymann
--	--------------------------------	--------------------------------------

71. Stephen/Agnes H. (Flag- stad) Pearson Marion/Anna (Hodge) Lease	Webster, SD Flandreau, SD	Mrs. Wm. W. Harte Mrs. Peter E. Spehr
---	------------------------------	--

72. Mary C. Haney, D W. Morrow Alfred Forsling Ida M. Johnson	Blue Rapids, KS  Kimball, NE	Mrs. N. W. Tritt Mr. N. W. Tritt
--	------------------------------------	-------------------------------------

73. J. W. Reinmuth Caroline Hartman Walter Happel Martha Thimigan	Dalton, NE  Alliance, NE	Mrs. Leslie Happel Mr. Leslie Happel
--	--------------------------------	---

Officiating Minister for No's. 74 through 96 was George V. Higgins, Priest.

74. Amos Riley Allen Sarah Ellen Reeser William Green Nellie [illegible] Green	NOT LISTED NOT LISTED NOT LISTED NOT LISTED	Herbert Dean Smith E. Jane Higgins
---	--	---------------------------------------

75. A. D./Allie (Boer) Woods J. L./ Emelyn McClre Holland	State Center, IA Idependence, IA	Ken Jonson Phyllis Jonson
---	-------------------------------------	------------------------------

Continued: PART B: 1903-1942 MARRIAGES, CHRIST EPISCOPAL CHURCH  
 PARENTS RESIDENCE WITNESSES

Officiating Minister for No's. 76 through 85 was George V. Higgins, Priest.

76. Dayton Rudd Retta Meeker George E. Thompson Mary Neuman	Oshkosh, NE Oshkosh, NE	George E. Thompson Mary Thompson
77. Ollie/Ella (Stamfer) Gilbert Harry/Pauline (Heberl) Hanigan	NOT LISTED NOT LISTED	Hull N. Cook Mrs. Hull (Ruth) Cook
78. Victor Hennigar Edna Vleavenger J. W. Taylor Nellie Baker	Denver, CO Gallup, NM	Frank J. Dunst, Jr. Margaret Lenora Dunst
79. Edgar/Laura (illegible) John Weymouth Harry H. Stretton Eleanor Olson	NOT LISTED NOT LISTED	Thomas E. Kokjer Mrs. Thomas E. Kokjer
80. Everett H. Porter Cora G. Flanary Charles [illegible] Manners Mildred Fischer	Crawford, CO Denver, CO	Mr. Lindsay Curtis Mrs. Lindsay Curtis
81. Thomas W. Shearer Bessie Crow Earl Bandy Nellie Meaney	Littleton, CO Denver, CO	Mrs. George Higgins Mrs. Virgil V. Smith
82. Louis Wyeth Florence Rogers William E. Boehme Isabel Kilman	NOT LISTED NOT LISTED	Norman E. Schreiner E. Jane Higgins
83. Benjamin Benz Emma Westfall Charles Jones Lucille Howard	Green River, WY Sidney, NE	Paul Bankenship Virgie Atkins
84. Chester W. Hock Anne Mulligan Charles C. Jones Lucy I. Howard	Axtell, KS Sidney, NE	Robert L. Jones Olga Barr
85. Edward R. Uptegrove Elizabeth McKinsie Tyler D. Haskell Wilmena Bricker	Lincoln Co., NE Ft. Morgan, CO	Mrs. Don D. Howard Margaret Fox

Continued: PART B: 1903-1942 MARRIAGES, CHRIST EPISCOPAL CHURCH  
 PARENTS RESIDENCE WITNESSES  
 Officiating Minister for No's. 86 through 96 was George V. Higgins, Priest.

86. Gus Miller Freda Weckter Clay B. Shinn Helen Graham	Denver, CO  Kansas	Robert A. Lochnes Annabelle Dunn
87. Lark H. Kerns Neoma C. Johnson Clinton Snider Emma Highley	Oklahoma City, OK  Rawlins, WY	Edna B. Kennedy Jeannene Hill
88. A. A. Klinger Mary Ethel Simpson Gus Mosconi Nellie Gilligan	Spokane, WA  Denver, CO	E. Jane Higgins Marjorie Ells
89. Harry L. Aldrich, Sr. Florence Wetkoski George Rimbey Bessie Elmore	Pawnee, OK  Denver, CO	E. Jane Higgins Marjorie Ells
90. Raymond Barris  Hazel Smith Roy E. Lyford Marie Richards	Grand Junction, CO  Butte, MT	Mrs. George V. Higgins  John Dickenson
91. Tim Terry Nora Williams Ralph Snell Adelaide Cowan	Denver, CO  Denver, CO	Hershal Sherman Fay Bradford
92. John M. Biggs Margaret Allen Royle Williams Emma Richter	Pine Bluffs, WY  Denver, CO	Marjorie Ells Jane Higgins
93. Ira B. Burnham Nancy Sater Harry Bollinger Myrtle Smith	NOT LISTED  NOT LISTED	Marjorie Ells E. Jane Higgins
94. Charles Streeter Mary Korthouse Furman Smith Merle Havens	Buffalo Gap, SD  Fairfurn, SD	Glen Smith Helen Falkers
95. Ross Canatsey Ida Laueke Leroy Jacox Augusta Kerney	Ft. Morgan, CO  Ft. Morgan, CO	Robert A. Barlow Mrs. George Higgins
96. Oscar F. McLaughlin Margaret Haney Heckman Cerroll Ella Scott	Viola, IL  Leabon, MO	Ted Dortch Mrs. Florence Powett

## INDEX

MARRIAGES, CHRIST EPISCOPAL CHURCH, SIDNEY, NE--1903-1947  
 (Index includes marriage couples, parents, witnesses)

NAMES	PAGES
Abbott, Libya	76
Abbott, W. S.	76
Ackerman, Nettie	75
Adams, Louella M.	68
Adams, Sadie B.	75
Adams, W. H.	75
Aldridge, Harry L., Jr.	73
Aldridge, Harry L., Sr.	81
Allen, Armos, Riley	81
Allen, F. A.	76
Allen, Margaret	83
Allen, Rodeene Aldora	70
Allen, Thomas Bryan	72
Anderson, F. E.	78
Anderson, Franklin Ranger	70
Anderson, Helen M.	78
Andrews, Henry William "Harry"	71
Andrews, Margaret	79
Andrews, W. W.	79
Archer, Alice	78
Armstrong, Mary	75, 78
Astle, Gladys	77
Astle, Helen	70
Astle, J. J.	77
Astle, Mary Mirely	77
Atkins, A. W.	80
Atkins, Auburn H.	71
Atkins, Lulia (Barnhart)	80
Atkins, Virgie	82
Auftengarten, Laurence Henry	70
Auftengarten, A. H.	78
Baker, Nellie	82
Bandy, Earl	82
Bangert, Ethnel	77
Bangert, Fay	69
Bangert, Henry	77
Bangert, Margaret	77
Bankership, Paul	82
Barger, F. A., Dr.	80
Barger, F. A., Mrs.	80
Barlow, Robert A.	75
Barr, Olga	82
Barris, Donald F.	73
Barris, Raymond	83
Barsaloux, Elizabeth Rowens	71
Barsaloux, George B.	78
Basler, Charles	78

Continued: INDEX OF MARRIAGES, CHRIST EPISCOPAL CHURCH, Sidney, NE	
NAMES	PAGES
Basler, Gertrude	70
Bassett, Donald F.	77
Bassett, Helen Marie	70, 77
Bassett, Kenneth Douglas	70
Bassett, Susie	77
Bassett, W. F.	77
Beck, Ella E.	79
Beck, Stanley	79
Beecher, George Allen, Bishop	77, 80, 81
Benz, Benjamin	82
Benz, Bernard Frederick	73
Bickel, Frank	79
Bickel, Iris Elizabeth	71
Biggs, John	83
Biggs, Robert R.	73
Bixby, Winnifred	68
Bixby, S. C.	75
Black, Leo	72
Black, Mary C.	80
Black, Perry	80
Blackmore, Earnest	79
Boehme, Laurabelle	73
Boehme, William E.	82
Bollinger, Harry	83
Bollinger, Margaret A.	73
Bowen, Jane	77
Braden, Martha G.	80
Bradford, Fay	83
Bradley, Mattie G.	78
Brennan, Bethie (Farrell)	76
Brennan, James N.	69
Brennan, James, Sr.	76
Brieker, Wilmena	82
Britton, Andrew	78
Britton, C. E.	78
Brown, Florence	72
Brown, George	81
Brown, Harriet (Haynes)	81
Bryant, Edward	78
Bryant, Gordon Folsom	70
Bryant, Rose (Folsom)	70
Burnham, Charles H.	73
Burnham, Ira B.	83
Busacker, Emma Marie	70
Busacker, J. C.	77
Busacker, Minnie	77
Campbell, Bell (Mitchell)	76
Campbell, Charles	76
Campbell, Laura M.	69
Canatsey, Charles M.	74



## Continued: INDEX OF MARRIAGES, CHRIST EPISCOPAL CHURCH, Sidney, NE

NAMES	PAGES
Canatsey, Ross	83
Carlson [illegible] Ethel	71
Carlson, Nancy Louise	79
Carlson, Pete	79
Carroll, Heckman	83
Chambers, Anna Rebecca	70
Chambers, Arthur Dale	72
Chambers, Charles Paul	76, 77, 80
Chambers, Clarence S.	69
Chambers, Guy E.	76
Chambers, Robert O.	76
Chambers, Susannia "Susan" (Sanderson)	76, 77, 80
Chambers, Viola	77
Chowins, William W.	78
Christensen, Harvey Andrew	71
Christensen, M. P.	79
Clark, Fay G.	79
Clarke, John	68
Cole, Wilber John	71
Cole, William	79
Collins, E. M., Mrs.	76
Collins, Edward Wodsworth	69, 76
Combs, Elizabeth	77
Combs, Zebulon	77
Cook, Hull N., Dr.	82
Cook, Ruth, Mrs.	82
Cooper, Della (Hodgson)	80
Cooper, F. D.	80
Cooper, Jack H.	71
Corbett, Alexander, Rev.	75, 77, 79
Corbett, Constance A., Mrs.	75, 77, 79
Corbett, Mona Kathleen	69
Cowan, Adelaide	83
Crawford, Mary Nancy	79
Crawford, J. J., Rev.	79
Crow, Bessie	82
Cunningham, Berton	80
Curless, A. C.	80
Curless, J. E.	80
Curless, J. E., Mrs.	80
Curless, James A.	80
Curless, Julia	72, 80
Curless, Mabel	80
Curless, Nancy (Willis)	80
Curless, Ruth Elizabeth	72
Curtis, Lindsay	83
Curtis, Lindsay, Mrs.	82
Cushing, Keziah, Mrs.	75
Cushing, Olive Bessie	68
Dade, George	78

Continued: INDEX OF MARRIAGES, CHRIST EPISCOPAL CHURCH, Sidney, NE	
NAMES	PAGES
Dade, Robert	71
Daggett, C. E.	79
Daggett, C. E., Mrs.	79
Davidson, Caroline	81
Davis, Mamie	75
DeVol, John	80
DeVol, Norma A.	71
DeVol, Norma R.	80
Dedrick, Russell F.	77
Dickenson, John	83
Dieht, Mary	79
Dillon, Mary E.	75
Dodson, Edward	76
Dodson, Gertrude (Brown)	76
Dodson, Margaret E.	69
Dolson, Nellie	79
Dorlch, Ted	83
Dunn, Annabelle	83
Dunn, J. C.	77
Dunst, Frank J., Jr.	82
Dunst, Margaret Lenore	82
Eggleston, Elizabeth	78
Ehrhard, William Joslin, Rev.	76
Eliason, Adelaide Florence	70
Eliason, Elias	78
Elkington, Blanche	79
Elliott, A. G.	77
Elliott, Ivan G.	70
Elliott, Katharine	77
Ells, Marjorie	83
Elmore, Bessie	83
Emerick, Frank A.	77
Emerick, J. D.	70
Emerick, Charles James	69
Emerick, Fred	77
Emerick, Mary	77
Emma Elsie [illegible surname]	79
Ewing, Harry	75
Eymann, Eugene	72
Eymann, Gertrude [Palton or Patton]	81
Eymann, Oscar	81
Eymann, Ralph	81
Faden, James	75
Falkers, Helen	83
Farnum, C.	78
Fisher, Clara E.	78
Fisher, Kathrine	76
Fisher, Mildred	82
Flanary, Cora G.	82
Folsom, Rose	78

Continued: INDEX OF MARRIAGES, CHRIST EPISCOPAL CHURCH, Sidney, NE	
NAMES	PAGES
Forney, A. W.	79
Forney, Charles W.	71
Forsling, Alfred	81
Forsling, Mabel	72
Fosdick, Arthur W.	69
Fosdick, Mayme	76
Fosdick, Sherman G.	76
Fox, Margaret	82
Frater, George	79
Frater, Thelma	71
Frater, Ray	78
Frost, Eva, Mrs.	81
Frost, William, Rev.	75
Fuller, Bertha	79
Gast, Bertie	78
Gilbert, Ollie	82
Gilbert, Weldon W.	73
Gilligan, Nellie	83
Glenn, Mary	78
Gookham, Leslie Augustus	69
Gookham, Nancy E.	76
Gookham, William A.	76
Gophey, Perry Henry	71
Gophey, [given name illegible]	79
Gordon, Elizabeth	78
Gordon, William Frank, Jr.	70
Gordon, William Frank, Sr.	78
Gould, Frank D.	77
Gould, Minnie	77
Gould, Sophia Marion	70
Graham, Helen	83
Graves, F. D.	76
Green, Nellie	81
Green, William	81
Greenlee, A. K.	77
Greenlee, Albert David	70
Greenlee, Catherine	77
Greenlee, Elizabeth (McAllister)	77
Greenlee, Roy	77
Greenwood, George	81
Greenwood, John	78
Greenwood, Lyle Vern	70
Gross, Claude	71
Gross, W. P.	79
Grumith, Pearl Carroll, Mrs.	74
Haiston, Mabel	78
Hale, Maxine	72
Hale, Robert	81
Halligan, Frances Elizabeth	70
Halligan, George W.	78

Continued: INDEX OF MARRIAGES, CHRIST EPISCOPAL CHURCH, Sidney, NE	
NAMES	PAGES
Halligan, Lila	78
Hally, S. S., Mrs.	76
Haney, Mary C.	81
Haney, Margaret	83
Hanigan, Harry	82
Hanigan, Pauline (Heberl)	82
Hanigan, Shirley D.	73
Hansen, Alfred	68
Hansen, Chris	70
Hansen, John	78
Hanson, Joe E.	75
Happel, Ferne	72
Happel, Leslie	81
Happel, Leslie, Mrs.	81
Happel, Walter	81
Hardy, Arthur S.	77
Hardy, Millie	77
Hardy, Walter Robinson	78
Hart, E. S.	79
Harte, Bruce Samuel	71
Harte, William, Mrs.	81
Hartford, Andrew G.	69
Hartford, Emma	76
Hartford, N. S.	76
Hartman, Caroline	81
Haskall, Leslie	78
Haskell, Tyler D.	82
Havens, Merle	83
Heggs, Florence	79
Hennigar, Bruce	73
Henigar, Victor	82
Henry, Marion W.	77
Hewitt, Henrietta	71
Hewitt, Walter	79
Hibbard, James H.	80
Hibbard, Martha L.	72
Higgins, E. Jane	81, 82, 83
Higgins, George V., Rev.	81, 82, 83
Higgins, George V., Mrs.	82
Highley, Emma	83
Hill, Alba (Ham)	79
Hill, E. M.	79
Hill, Jeannene	83
Hjelm, Catherin	79
Hjelm, Helen Dorothy	71
Hjelm, M., Mr.	79
Hock, Chester Michael	73
Hock, Chester W.	82
Holdreth, Martin L.	78
Holms, Cora	78

Continued: INDEX OF MARRIAGES, CHRIST EPISCOPAL CHURCH, Sidney, NE	
NAMES	PAGES
Holland, Emelyn (McClre)	81
Holland, Harriet M.	72
Holland, J. L.	81
Homan, Carl C.	68
Homan, Louisa	75
Homan, William	75
Houscke, Marguerette	81
Howard, Alice L.	77
Howard, Carl	77
Howard, Don. D., Mrs.	82
Howard, Lee	77
Howard, Lucille	75, 82
Howard, Lucy Irene	69, 82
Howard, Winifred	68
Howlett, Marion L., Mrs.	71
Hudson, Anna C.	75
Huff, Arnold Leroy	72
Huff, Bessie	81
Huff, Ray	81
Huffman, Jennie	79
Hunt, Alice A.	78
Ives, Henry, Rev.	76, 77, 78, 79
Jacox, Leroy	83
Jacox, Patty	74
Jensen, Stephen Paul	70
Johnson, Clyde	76
Johnson, Ellen	76
Johnson, Frederick, Sr.	76
Johnson, Fredrick L.	69
Johnson, Ida M.	81
Johnson, Jennie D., Mrs.	79
Johnson, Naoma C.	83
Jones, Alice Janette	73
Jones, Birdie	79
Jones, Butler A.	76
Jones, Carl C.	69
Jones, Catherine L.	73, 80
Jones, Charles	82
Jones, Charles C.	82
Jones, Charles L.	77
Jones, Josephine	75, 76
Jones, Lucy Josephine	69
Jones, Robert L.	82
Jonson, Ken	81
Jonson, Phyllis	81
Jordan, Carl J.	76
Jordan, Helen (Worth)	76
Jordan, William	76
Jordan, William W.	69
Jorgenson, Margaret	78

## Continued: INDEX OF MARRIAGES, CHRIST EPISCOPAL CHURCH, Sidney, NE

NAMES	PAGES
Joseph, Frank A., Rev.	76
Justesen, Justice	79
Kennedy, Daisy H.	73
Kennedy, Edna B.	83
Kerney, Augusta	83
Kerns, Lark H.	83
Kerns, William M.	73
Kilman, Isabel	82
King, Frank	77
King, Grace	75, 77
King, Grace Virginia	69, 76
King, Harry	75
King, Hazelle	76, 77
Kious, Adam L.	76
Kious, Genrietta	69
Kious, Ruth	76
Klinger, A. A.	73, 83
Knudsen, Marie	78
Kokjer, Thomas E.	82
Kokjer, Thomas E., Mrs.	82
Korthouse, Mary	83
Kurz, Emma	76
Landers, Charles W.	69
Landers, Mrs.	76
Landers, William	76
Lascelles [Loscelles], H., Rev.	77
Laucke, Ida	83
Lease, Anna (Hodge)	81
Lease, Charlotte M.	72
Lease, Marion	81
Lewis, David John	70
Lewis, D. J., Mrs.	78
Litten, Olive Lucille	70
Lochnes, Robert A.	83
Lovely, Irene	72
Lovely, Mary Hanley	80
Lovely, Walter	70
Lowe, Harriet	78
Luedth, A. W.	80
Luedth, Leslie H.	72
Lumpkin, G. B.	76
Lyford, Jeanne L.	73
Lyford, Roy E.	83
Lynch, Caroline P.	80
Lynch, Eva Mae	80
Lynch, Frank	80
Lynch, Grace Elizabeth	72
Lynch, Kenneth J.	80
Mabee, Ethel	69
Mabee, W. A.	76

## Continued: INDEX OF MARRIAGES, CHRIST EPISCOPAL CHURCH, Sidney, NE

PAGES	PAGES
Madden, Edith Marie	70
Madden, Joseph C.	78
Mahr, Emma (Moshisky)	80
Mahr, J. H., Mrs.	80
Mahr, Jacob Henry.	80
Mahr, Jacob K.	80
Mahr, Vera Katherine	71
Maley, Howard	81
Manners, Charles	82
Manners, Estelle Antionette	73
McCarthy, Lulu B.	78
(McClre), Emelyn Holland	81
McCombs, Edith	69
McDonald, George A.	68
McGrath, Francis Alonzo	71
McGrath, John	78
McKinsie, Elizabeth	82
McLaughlin, Henry W.	74
McLaughlin, Oscar F.	83
Mead, Edward Arthur	78
Mead, Nellie	78
Mead, W. H.	78
Meaney, Nellie	82
Meeker, Retta	82
Mehl, Carrie, Mrs.	71
Meinzer, Edna Stella	69
Miles, Eva M., Mrs.	76
Miles, Eva May	69
Miles, Mildred	76
Miles, William P.	76
Miller, Cora (Redding)	81
Miller, Gus	83
Miller, Henry	81
Miller, Klemett	72
Miller, Lillian	71
Miller, Max	73
Miller, Sarah	68
Mitchell, Gertrude	80
Moore, Emma (Clark)	75
Moore, John	75
Morgan, Fred R.	76
Morrow, Dudley W.	81
Morrow, George D.	72
Mosconi, Gus	83
Mosconi, Margaret	73
Moshisky, J., Mrs.	80
Mosier, Oscar, Mrs.	79
Muirhead, Boyd C., Jr.	71
Muirhead, Boyd C., Sr.	80
Muirhead, Daniel C.	80

## Continued: INDEX OF MARRIAGES, CHRIST EPISCOPAL CHURCH, Sidney, NE

NAMES	PAGES
Mulligan, Ann	82
Murray, Cecile D.	71
Murray, Indianer	80
Murray, James B.	80
Nelson, Mary	79
Neuman, Mary	82
Normwood, Merna	80
Nugent, George H.	69
Nugent, Richard	76
Nugent, Rose Lynch	76
O'Kane, Mayme	75
Olsen, Alvin	77
Olson, Eleanor	80
Olson, Elvira	80
Olson, James	68
Osborn, C. J.	75
Osborn, Iva	75
Osborn, Leo	75
Osborn, Maynard	68
Palmer, Thomas C.	81
Palmer, William H.	72
Parks, Florence	76
Parks, T. Clayton, Mrs.	78
Pattensen, Della D.	77
Paup, Elizabeth Moore	68
Pavlat, Jennie	75
Pavlat, John	75
Pavlat, Libby	68
Pavlat, Mary	75
Pearson, Agnes H. (Flagstad)	81
Pearson, J. T. M.	72
Pearson, Julian H.	72
Pearson, Stephen	81
Peterson, Frank Staple	71
Peterson, Kathryn (Horneche)	80
Peterson, Peter J.	80
Pettipiece, Clarence Lloyd	71
Pettipiece, James	79
Phemister, Jack	76
Phemister, Lena Barrett	76
Phemister, Thomas B.	69
Philson, Ella	79
Porter, Bruce	73
Porter, Everett H.	82
Porter, James	75
Powett, Florence, Mrs.	83
Prohaska, Josie	68
Purtle, Irma	78
Radcliffe, Anne Mable	70
Radcliffe, Clayton L.	78



## Continued: INDEX OF MARRIAGES, CHRIST EPISCOPAL CHURCH, Sidney, NE

NAMES	PAGES
Radcliffe, Mack	78
Ranger, Amanda	78
Rawlins, Osia	79
Reeser, Sarah Ellen	81
Reinmuth, Clarence E.	72
Reinmuth, J. W.	81
Reinoehl, F.	79
Reinoehl, Florence	79
Reinoehl, Orville	79
Reinoehl, Vivian Gertrude	71
Rhoads, Beryl	71
Rhoads, H. L.	79
Rice, Milo G., Mrs.	81
Richards, Marie	83
Richie, William, Mr.	77
Richter, Emma	83
Rimbey, George	83
Rimbey, Juanita	73
Ringsderf, Mary F.	78
Roe, James B., Rev.	80
Roe, James B., Mrs.	80
Rogers, Florence	82
Rudd, Dayton	82
Rudd, Elgin H.	72
Rudeen, Ida	80
Rudeen, John M.	80
Rudeen, Margaret A.	72
Rudeen, Minnie (Eckhard)	80
Saddington, Louisa	79
Salee, Catherine	75
Salee, Mary Teressa	68
Sandidge, Anna E. (Lyman)	79
Sandidge, R. R.	79
Sandidge, Truman O.	71
Sater, Nancy	82
Sayles, Cecilia	76
Sayles, L. J.	76
Schreiner, Norman E.	80
Schwender, Foederita (Kieffer)	75
Schwender, Frederick William	68
Schwender, John	75
Scoffield, B. M.	80
Scoffield, Bertha (Naye)	80
Scoffield, Jane E.	71, 80
Scott, Ella	83
Sharman, Eliza	76
Sharman, Elizabeth May	69
Sharman, Hannah B.	76
Sharman, William	76
Shearer, Hershah	83

## Continued: INDEX OF MARRIAGES, CHRIST EPISCOPAL CHURCH, Sidney, NE

NAMES	PAGES
Shearer, Thomas W.	73, 82
Shinn, Clay B.	83
Shinn, Nancy Jane	73
Simin, Elsie M., Mrs.	78
Simin, L. G., Dr.	78
Simodynes, Joseph	69
Simodynes, Mary	77
Simodynes, Wence	77
Simpson, Mary Ethel	83
Smith, Effie May	71
Smith, Emma	79
Smith, Furman	83
Smith, Glen	83
Smith, Hazel	83
Smith, Herbert Dean	81
Smith, Viola Juanita, Mrs.	72
Smith, Myrtle	83
Smith, Neva LaVerne	74
Smith, Virgil V., Mrs.	83
Snell, Kathleen	73
Snell, Ralph	83
Snider, Clinton	83
Snider, Frances M.	73
Sparks, Erma M., Mrs.	73
Sparks, Ruth	81
Spear, Sarah	68
Spehr, Inez Pearson	80, 81
Spehr, P. E. Rev.	80, 81
Spitter, Edward A.	77
Spitter, Goldie (Hart)	77
Spitter, Leona	77
Spitter, Nina Luree	70
Sprowell, George H.	72
Sprowell, Joseph M.	80
Sprowell, Sena (Smith)	80
Streeter, Edward Paul	74
Stretton, Harry H.	82
Stourt, Ella	79
Stuht, Anna	75
Sullivan, Joyce	77
Sunderland, L.	78
Swenson, Mildred May	72
Swenson, Sally	81
Swenson, Wilford	81
Tarkington, Door	68
Tarkington, Ida M.	75
Tarkington, Lester Bruce	68
Tarkington, Martin	75
Taylor, Betty Jo	73
Taylor, J. W.	82

## Continued: INDEX OF MARRIAGES, CHRIST EPISCOPAL CHURCH, Sidney, NE

NAMES	PAGES
Terry, Tim	73
Terry, Tim, Sr.	83
Thimigan, Martha	81
Thomas, Nancy	79
Thompson, Clara Selasla	68
Thompson, Edna S.	77
Thompson, Frederick William	69
Thompson, George E.	82
Thompson, John	75, 77
Thompson, Mark Otto	69, 75, 77
Thompson, Mary	82
Thompson, Mary Ann (Bose)	75, 77
Thompson, Mary M.	72
Thompson, Vesta	77
Thoreen, August	77
Thoreen, Ernest	70
Thoreen, Ernest Alfred	70
Thoreen, Joseph	77
Tillman, Margaret	78
Tobler, Cleo	81
Tracy, Ed. B.	75
Tritt, Charles	80
Tritt, Norris William	72, 81
Tritt, Oma (Stene)	80, 81
Turner, Alice	75
Tytie, Charles	75
Uptegrove, Edward L.	73
Uptegrove, Edward R.	82
Van Gorder, Floyd L.	77
Van Gorder, Glenn Dale	69
Van Gorder, Retta	77
Van Hise, E. C., Rev.	79
Van Valkenburg, Henry	72
Vieths, Henrietta J.	78
Vleavenger, Edna	82
Walgren, Christine	77
Walker, Ethel E.	69
Walker, Hattie E. (Chinsworth)	76
Walker, Irving S.	76
Walsh, Elizabeth Jessie (Wilson)	75
Walsh, James	75
Walsh, Robert	68
Walters, Elizabeth	75
Walters, Noah, Jr.	68
Walters, Noah, Sr.	75
Weckter, Freda	85
Wehmiller, Dorothy	73
Weibel, Cassie (Matthews)	81
Weibel, Hollis	72
Weibel, Oscar	81

## Continued: INDEX OF MARRIAGES, CHRIST EPISCOPAL CHURCH, Sidney, NE

NAMES	PAGES
Westfall, Emma	82
Wetkoski, Florence	83
Weymouth, Edgar	82
Weymouth, Laura (John)	82
Weymouth, Orrin J.	73
White, Albert	68
Whitehouse, Ada	75, 76
Whitehouse, Richard, Rev.	75, 76
Whitman, Nina P.	69
Whitman, W. B.	76
Wilkinson, Alice	68
Wilkinson, Roland Frederick	70
Wilkinson, William Henry	78
Williams, Grace Louise	73, 79
Williams, Nora	83
Williams, Royle	83
Willis, Carrie Lee	78
Willis, Cornelia Elizabeth	70
Willis, Robert Henry	78
Wilson, Ada	79
Winkleman, Florence	75
Winkleman, Frank	75
Wittig, Amelia	69
Wittig, Amelia Eichler	76
Wittig, Frederick	76
Wolfe, Caroline (Marter)	76
Wolfe, Frank	76
Wolfe, J. G., Mrs.	79
Wolfe, Pauline	69
Woods, A. D.	81
Woods, Allie (Boer)	81
Woods, Dan W.	72
Woodward, Isaac Lawrence	71
Woodward, J. H.	78
Worden, Zelona	81
Wyeth, Albert	73
Yepsen, Daf	75
Yepsen, Sophia Jensen	75
Zalesky, Frank	75
Zalesky, John	75
Zalesky, Mary	68
Zediker, Dwight F.	77

1903-1945 BURIALS, CHRIST EPISCOPAL CHURCH, SIDNEY, NE

	FULL NAME	SEX	S. C. C.	AGE	DATE OF DEATH	DATE OF BURIAL	PLACE OF INTERMENT
1	Clara E. Sharrar	F	B	37	1/6/1903	1/6/1903	Sidney Cem.
2	Fresmont Eleanor Mickelson	F	B	3	4/8/1903	4/8/1903	Fresmont, NE
3	Kenneth Alva Tobin	M	B	20 mo.	9/2/1903	9/4/1903	Sidney Cem.
4	Jana Bennett Burke	M	B	1 y 5 m.	9/22/1903	9/23/1903	"
5	Priscilla Shipman	F	B	3	10/11/1903	10/12/1903	"
6	Gerrard Raymond Jolly	M	B	4 wks.	11/8/1903	11/9/1903	"
7	Laura Elmer Chalmers	F	B	1 y 10 m.	11/19/1903	1/1/1904	Cem. & Sidney
8	Lillian May Chown	F	B	3 days	1/1/1904	4/20/1904	Sidney Cem.
9	Hazel Doratha Tobin	F	B	3 days	3/12/1904	5/14/1904	"
10	Theodore Frank Vissar	M	B	59	10/10/1904	10/13/1904	"
11	Julius Neubauer	M	B	10/31/1904	11/3/1904	"	
12	Sarah Wilkinson	F	B	1/2/1905	1/5/1905	Kimball Cem.	
13	Nettie (Frager) Longrove	F	B	10/27/1905	10/27/1905	"	
14	Nicholas S. White	M	B	43	6/30/1906	7/2/1906	"
15	Edith Ruth Parks	F	B	3 wks.	9/10/1906	9/11/1906	Sidney Cem.
16	Joseph Eubanks	M	B	3 wks.	3/11/1907	3/12/1907	Kimball Cem.
17	Donald Frosty	M	B	2	4/28/1907	4/30/1907	Kimball Cem.
18	Thomas Jones	M	B	13	5/26/1907	5/26/1907	Sidney Cem.
19	Mrs. Grace Kruse	F	B.C.C.	27	11/18/1908	11/20/1908	"
20	Mrs. Mary A. Batten	F	B	66	3/13/1908	3/15/1908	"
21	Mrs. Sarah Belle Adams	F	B	86	4/29/1909	5/1/1909	"
22	Harry Barnstake	M	B	5 wks.	12/15/1909	12/17/1909	"
23	John Edward Emery	M	B	5 wks.	4/17/1910	4/19/1910	"
24	George Letwaker	M	B	20	12/26/1910	12/28/1910	"
25	Crystal Scott	F	B	20	10/16/1915	10/18/1915	"
26	Michael H. Park	M	B	60	1/2/1916	1/2/1916	"
27	Charles A. Park	M	B	13 wks.	1/29/1916	1/30/1916	Kimball Cem.
28	Agnes Stella Wilkinson	F	B	73 wks.	1/17/1917	1/22/1917	Sidney Cem.
29	Suzero Atlas	M	B.C.C.	64	2/25/1917	2/28/1917	"
30	Tom Olinshaw	M	B.C.C.	22	2/29/1918	4/7/1918	"
31	Mary Lee Sibley, UCM	M	B	46	9/14/1918	9/17/1918	"
32	Frederic A. Egan	M	B.C.C.	79	10/9/1918	10/12/1918	"
33	Conan St. Macpherson	M	B.C.C.	60	11/6/1918	11/10/1918	"
34	Conrad William Flagg	M	B	25	1/4/1919	1/7/1919	"
35	Louise Durnell	F	B	32	3/12/1919	4/21/1919	"
36	Howard Will Hall	M	B	37	10/23/1919	10/16/1919	"
37	Mrs. Helen Garner Love	F	B.C.C.	45	4/10/1920	4/10/1920	"
38	Edward Hall	M	B	78	1920	5/8/1920	"
39	John Smith	M	B	20 wks.	9/22/1920	9/26/1920	"
40	John Wilson	M	B	71	9/1/1920	9/6/1920	"
41	John Jacob Parks	M	B	68	11/29/1920	12/2/1920	Galton Cem.
42	Paul Schwarberg	M	B	64	12/6/1920	12/8/1920	Sidney Cem.
43	John Reed Willises	M	B	79	12/11/1920	12/12/1920	"
44	John Gray Smith	F	B	1	1/19/1921	1/20/1921	Bridgman's Cem.
45	Harold Archibald	M	B	21	1/19/1921	1/20/1921	Sidney Cem.
46	Steve Lucinda Davine	F	B.C.C.	69	2/10/1921	2/12/1921	York Cem.
47	William H. Adams	M	B.C.C.	72	3/12/1921	3/15/1921	Sidney Cem.
48	John Jensen	M	B	27	5/19/1921	5/21/1921	"
49	Charles Flagg	M	B	29	6/4/1921	6/7/1921	Redington Cem.
50	John L. Smith	F	B.C.C.	78	7/7/1921	7/9/1921	Logansport Cem.
51	William Westlake Chowns	M	B.C.C.	54	7/13/1921	7/16/1921	Sidney Cem.

# BURIALS.

CHRIST EPISCOPAL CHURCH

Sidney, Cheyenne County, Nebraska

1903-1942

Copied by

Mrs. Dorothy West Holloway

Presented through

FORT SIDNEY CHAPTER (5-042-NE) Nebraska NS DAR

Mrs. Dorothy West Holloway, Chairman GRC Committee

## 1903-1945 BURIALS, CHRIST EPISCOPAL CHURCH, SIDNEY, NE

	FULL NAME	SEX	B.C.C.	AGE	DATE OF DEATH	DATE OF BURIAL	PLACE OF INTERMENT
1	Clara E. Shurer	F	B.	37	1/6/1903	1/8/1903	Sidney Cem.
2	Freemont Eleonor Mickleman	F	B.	3	4/8/1903	4/8/1903	Fremont, NE
3	Kenneth Alva Tobin	M	B.	20 mo.	9/2/1903	9/4/1903	Sidney Cem.
4	John Bennett Burke	M	B.	1 y. 5 m.	9/22/1903	9/23/1903	"
5	Frisquilla Shipman	F		5	10/11/1903	10/12/1903	"
6	Bernard Raymond Jolly	M		4 wks.	11/8/1903	11/9/1903	"
7	Louis Elmer Chambers	M	B.	9 mos.	12/30/1903	1/1/1904	Cem & Sidney
8	Lillie May Chowins	F	B.C.C.	30	4/18/1904	4/20/1904	Sidney Cem.
9	Hazel Doretha Tobin	F	B.	5 days	5/12/1904	5/14/1904	"
10	Theodore Frank Wiser	M	B.	59	10/10/1904	10/13/1904	"
11	Julius Neubauer	M	B.	68	10/31/1904	11/3/1904	"
12	Daisy Wilkinson	F	B.C.C.	13:5:2	1/2/1905	1/5/1905	Kimball Cem.
13	Malitta (Enzgraber) Cosgrove	F	?	21:8:4	10/24/1905	10/27/1905	"
14	Nicholas S. White	M		43	6/30/1906	7/2/1906	"
15	Ella Ruth Parks	F	B.	3 m.	9/10/1906	9/11/1906	Sidney Cem.
16	Joseph Eubanks	M	B.	3 wks.	3/11/1907	3/12/1907	Kimball Cem.
17	Donald Prouty	M	?	2	4/28/1907	4/30/1907	Kimball Cem.
18	Thomas Jones	M	B.	12	5/26/1907	5/26/1907	Sidney Cem.
19	Mrs. Grace Kruse	F	B.C.C.	27	11/18/1908	11/20/1908	"
20	Mrs. Mary A. Batton Chowins	F	B.C.C.	66	3/13/1908	3/15/1908	"
21	Mrs. Sarah Belle Adams	F	B.C.	55	4/29/1909	5/1/1909	"
22	Harry Aerstlake Chowins	M	B.C.C.	69	4/15/1909	4/16/1909	"
23	John Edward Pomeroy	M	B.	5 mos.	12/15/1909	12/17/1909	"
24	George Keisoeker	M	B.	72	4/17/1910	4/19/1910	"
25	Lillian Scott	F	B.	4	12/26/1910	12/28/1910	"
26	Michael H. Tobin	M			11/27/1911	11/29/1911	"
27	Charles A. Moore	M	B.	80	10/16/1915	10/18/1915	"
28	Maggie Snyder Fisher	F	B.C.C.	57	1/20/1916	1/22/1916	"
29	Merrian Jessie Wilkinson	F	B.	13 mos.	1/29/1916	1/30/1916	Kimball Cem.
30	Cicero Allen	M			1/17/1917	1/22/1917	Sidney Cem.
31	John Oldershaw	M	B.C.C.	64	2/25/1917	2/28/1917	"
32	Harry Lee Bixby, USN	M	B.C.C.	22	3/29/1918	4/7/1918	"
33	Frederic A. Gapan	M	B.	48	9/14/1918	9/17/1918	"
34	Luman B. Manchester	M	B.C.C.	79	10/9/1918	10/12/1919	"
35	Everett Stillman Flagg	M		60	11/8/1918	11/10/1918	"
36	Lennie Durnell	M		25	1/4/1919	1/7/1919	"
37	Howard Hill Hall	M	B.	32	3/12/1919	4/21/1919	"
38	Mrs. Helen Garner Lowe	F	B.C.C.	37	10/23/1919	10/16/1919	"
39	Edward Hull	M		45	4/10/1920	4/10/1920	"
40	Peter Smith	M	B.	78	1920	8/8/1920	"
41	James Willis Curless	M	B.	20 mos.	9/22/1920	9/26/1920	"
42	John Reynolds	M		71	9/4/1920	9/6/1920	"
43	John Jacob Parks	M	B.	68	11/29/1920	12/2/1920	Dalton Cem.
44	Matt Schulenberg	M	B.	64	12/6/1920	12/8/1920	Sidney Cem.
45	James Reid Williams	M		79	12/11/1920	12/12/1920	"
46	Jean Mary Atkins	F	B.	1	1/19/1921	1/20/1921	Bridgeport Cem.
47	Marius Mikkelson	M	B.	21	1/19/1921	1/20/1921	Sidney Cem.
48	Alice Lucinda Devine	F	B.C.C.	69	2/10/1921	2/12/1921	York Cem.
49	William H. Adams	M	B.C.C.	72	3/12/1921	3/15/1921	Sidney Cem.
50	James Benish	M	B.	27	5/19/1921	5/21/1921	"
51	Forrest Ridge	M		29	6/4/1921	6/??/1921	Reddingon Cem.
52	Louisa L. Hewitt	F	B.C.C.	75	7/7/1921	7/9/1921	Lodgepole Cem.
53	William Westlake Chowins	M	B.C.C.	54	7/13/1921	7/16/1921	Sidney Cem.

## 1903-1946 BURIALS, CHRIST EPISCOPAL CHURCH, SIDNEY, NE

	FULL NAME	SEX	B.C.C.	AGE	DATE OF DEATH	DATE OF BURIAL	PLACE OF INTERMENT
54	Susannah Edis Oldershaw	F	B.C.C.	63	8/12/1921	8/15/1921	Sidney Cem.
55	John Hines	M	B.C.C.	30	9/1/1921	9/10/1921	"
56	Steven Paun	M	B.C.C.	51	1/10/1922	1/14/1922	"
57	Guy Dedrick	M	B.	25	8/6/1922	8/8/1922	"
58	Agnes Mary Hill	F	B.	44	6/18/1923	6/21/1923	"
59	Earnest Kruse	M	B.	51	10/13/1924	10/15/1924	"
60	Jacob H. Mahr	M	B.	49	11/15/1924	11/19/1924	"
61	Howard Spenser Kennedy	M	B.C.C.	38	3/14/1925	3/19/1925	Fort Logan, CO
62	Frank H. King	M	B.	24	3/30/1925	4/2/1925	Sidney Cem.
63	Tavinia Bordwell	F	B.C.C.	--	3/4/1926	3/8/1926	"
64	Pascal Ford	M		76	3/11/1926	3/14/1926	"
65	Mary Rose Thompson	F	B.C.	90	7/31/1928	8/2/1928	"
66	Robert William Heart	M	B.	16	8/24/1928	8/26/1928	Kimball Cem
67	Martha Britten Allen	F	B.C.C.	27	7/26/1935	8/1/1935	Sidney Cem.
68	Lytle Thomas Poole	M	B.	60	5/8/1936	5/10/1936	"
69	Oscar Fredrick	M		ca 40	6/28/1936	7/5/1936	"
70	Samuel Edward Robineau	M	B.	79	7/24/1936	7/27/1936	American Legion Plot
71	Paul John Vath	M	B.C.	30	10/24/1936	10/25/1936	Cremation
72	Charles P. Chambers	M	B.C.C.	78	11/15/1936	11/17/1936	Sidney Cem.
73	John Clayton Parks	M	B.C.C.	38	10/7/1937	10/10/1937	"
74	Sarah Christine Lieber	F	B.C.	49	6/25/1938	6/27/1938	"
75	Nancy J. Curless	F	B.C.C.	47	8/20/1938	8/20/1938	"
76	Susan A. Chambers	F	B.C.C.	70	12/2/1938	12/5/1938	"
77	Mrs. Elizabeth Regina (A. K.) Greenlee	F	B.C.C.	69	5/25/1931	5/29/1931	Greenwood Cem.
78	Alexander Stuart Corbett (Priest)	M	B.C.C.	79	10/24/1932	10/27/1932	"
79	Greenwood Baby	--		--	12/28/1929	12/29/1929	Sidney Ce.
80	Harriet Lowe	F	B.C.	44	5/9/1932	5/11/1932	"
81	Baby Radcliffe	--		--	10/26/1932	10/26/1932	"
82	Schuyler C. Bixby	M		70	1/3/1933	1/6/1933	"
83	Nell S. Vest	F		60	9/22/1933	9/24/1933	"
84	Cortland C. Durnell	M		75	8/2/1934	8/5/1934	"
85	Constance A. Corbett	F	B.C.C.	78	12/21/1940	12/24/1940	"
86	Susan (Douglas) Bassett	F	B.C.C.	74	5/18/1940	5/21/1940	"
87	William LeRoy Larsen	M	B.C.C.	55	3/10/1945	2/15/1945	"
88	Mrs. Reahl Chambers	F	B.	22	6/10/1945	6/14/1945	"
89	Sidney Antone Chambers	M	B.	4	6/10/1945	6/14/1945	"
90	Steven LeRoy Chambers	M	B.	3	6/10/1945	6/14/1945	"
91	Linda Gay Chambers	F	B.	2	6/10/1945	6/14/1945	"
92	Robert Jackson	M	B.	50	11/20/1945	11/23/1945	"
93	May Daniels	F	B.C.C.	46	1/25/1946	1/28/1946	Albion, NE Cem
94	Elizabeth Tobin	F	B.C.C.	70	2/23/1946	2/26/1946	Sidney Cem.

B : 1903-1945 BURIALS, CHRIST EPISCOPAL CHURCH, Sidney, NE  
 CAUSE OF DEATH PLACE OF INTERMENT BURIAL DATE MINISTER

CAUSE OF DEATH	PLACE OF INTERMENT	BURIAL DATE	MINISTER
1. rheumatism	Sidney Cemetery	Jan 8, 1903	Richard Whitehouse
2. croup	Fremont, NE	Apr 9, 1903	Richard Whitehouse
3. cholera infantum	Sidney Cemetery	Sept 4, 1903	Richard Whitehouse
4. bronchitis	Sidney Cemetery	Sept 23, 1903	Richard Whitehouse
5. quinsy	Sidney Cemetery	Oct 12, 1903	Richard Whitehouse
6. stomach trouble	Sidney Cemetery	Nov 9, 1903	Richard Whitehouse
7. pneumonia	Cemetery south of town	Jan 1, 1904	Richard Whitehouse
8. nervous prostration & paralysis	Sidney Cemetery	Apr 20, 1904	Richard Whitehouse
9. cholera infantum	Sidney Cemetery	May 14, 1904	Richard Whitehouse
10. murdered by tramps	Sidney Cemetery	Oct <del>Sept</del> 13, 1904	Richard Whitehouse
11. acute yellow atrophy of liver	Sidney Cemetery	Nov 3, 1904	[illegible]
12. heart disease & dropsy	Kimball Cemetery	Jan 5, 1905	William Frost
13. acute [illegible] child birth	Kimball Cemetery	Oct 27, 1905	William Frost
14. diabetes	Kimball Cemetery	July 2, 1906	A. L. Corbett
15. cholera infantum	Sidney Cemetery	Sept 11, 1906	A. L. Corbett
16. pneumonia	Kimball Cemetery	Mar 12, 1907	A. L. Corbett
17. dropsy	Kimball Cemetery	Apr 30, 1907	A. L. Corbett
18. diphtheria (?)	Sidney Cemetery	May 26, 1907	A. L. Corbett
19. suicide (Irresponsible)	Sidney Cemetery	Nov 20, 1907	A. L. Corbett
20. pneumonia	Sidney Cemetery	Mar 15, 1908	A. L. Corbett
21. surgical operation	Sidney Cemetery	May 1, 1908	A. L. Corbett
22. dropsy	Sidney Cemetery	Sept 16, 1909	[illegible]
23. heart failure	Sidney Cemetery	Dec 17, 1909	Richard Whitehouse
24. dropsy	Sidney Cemetery	Apr 19, 1910	Richard Whitehouse
25. pneumonia	Sidney Cemetery	Dec 28, 1910	Henry Ives (lay reader & W. J. Ehrhard, priest)
26. cancer of the intestines	Sidney Cemetery	Nov 29, 1911	Frank Alexander Joseph
27. old age	Sidney Cemetery	Oct 18, 1915	Ralph A. Pinkham
28. cancer	Sidney Cemetery	Jan 22, 1916	Ralph A. Pinkham
29. pneumonia	Kimball Cemetery	Jan 30, 1916	Ralph A. Pinkham
30. gunshot wound	Sidney Cemetery	Jan 22, 1917	Bishop Beecher & Henry Ives
31. cerebral hemorrhage	Sidney Cemetery	Feb 28, 1917	Henry Ives
32. pneumonia	Sidney Cemetery	Apr 7, 1918	Henry Ives & George G. Ware
33. diabetes	Sidney Cemetery	Sept 17, 1918	Henry Ives
34. diabetes	Sidney Cemetery	Oct 12, 1918	Henry Ives
35. Spanish influenza	Sidney Cemetery	Nov 10, 1918	Henry Ives
36. pneumonia	Sidney Cemetery	Jan 7, 1919	Henry Ives



Continued: 1903-1945 BURIALS, CHRIST EPISCOPAL CHURCH, Sidney, NE			
CAUSE OF DEATH	PLACE OF INTERMENT	BURIAL DATE	MINISTER
37. typhoid fever	Sidney Cemetery	Apr 21, 1919	Henry Ives
38. nephritis	Sidney Cemetery	Oct 26, 1919	Henry Ives
39. dropped dead on train from the west	Sidney Cemetery	Apr 10, 1920	Henry Ives
40. heart failure	Sidney, Nebraska	Aug 8, 1920	Henry Ives
41. poisoning	Sidney Cemetery	Sept 26, 1920	Henry Ives
42. complications	Dalton Cemetery	Sept 6, 1920	Henry Ives
43. apoplexy	Sidney Cemetery	Dec 2, 1920	Henry Ives
44. dropsy senility	Sidney Cemetery	Dec 8, 1920	Henry Ives
45. dropsy	Sidney Cemetery	Dec 12, 1920	Henry Ives
46. acute gastric enteritis	Bridgeport Cemetery	Jan 20, 1921	Henry Ives
47. pneumonia	Sidney Cemetery	Jan 21, 1921	Henry Ives
48. pneumonia	York, Nebraska	Feb 12, 1921	Henry Ives
49. diabetes	Sidney Cemetery	Mar 15, 1921	Henry Ives
50. cancer of the stomach	Sidney Cemetery	Mar 21, 1921	A. Corbett
51. influenza	Reddington Cemetery	June 2, 1921	A. Corbett
52. tumor	Lodgepole Cemetery	July 9, 1921	Henry Ives
53. heart disease	Sidney Cemetery	July 16, 1921	Henry Ives
54. acute gastritis	Sidney Cemetery	Aug 15, 1921	Henry Ives
55. acute gastritis	Sidney Cemetery	Sept 10, 1921	Henry Ives
56. murdered	Sidney Cemetery	Jan 14, 1922	Henry Ives
57. general sept- caemia	Sidney Cemetery	Aug 8, 1922	Henry Ives
58. pneumonia	Sidney Cemetery	June 21, 1923	Henry Ives
59. NONE RECORDED	Sidney Cemetery	Oct 15, 1924	Thos. M. Melrose
60. killed on Union Pacific Railroad at Sidney	Sidney Cemetery	Nov 19, 1924	Thos. M. Melrose
61. angina pectoris	Fort Morgan, CO	Mar 19, 1925	Thos. M. Melrose & Masonic Service at Fort Morgan
62. diabetes	Sidney, Nebr.	Apr 2, 1925	Thos. M. Melrose
63. apoplexy	Sidney, Nebr.	Mar 8, 1926	J. J. Crawford
64. pneumonia	Sidney, Nebraska	Mar 14, 1926	J. J. Crawford
65. old age	Sidney, Nebr.	Aug 2, 1928	J. J. Crawford
66. concussion of the brain	Kimball, Nebr.	Aug 26, 1928	J. J. Crawford
67. apendectomy complications	Sidney, Nebr.	Aug 1, 1935	Geo. A. Beecher & Rev. P. E. Spehr
68. stroke	Sidney, Nebr.	May 10, 1936	P. E. Spehr
69. heart-alcoholism	Sidney American Plot	July 5, 1936	P. E. Spehr
70. coronary throm- bosis	Cremation	July 27, 1936	P. E. Spehr
71. heart leakage	Sidney	Oct 25, 1937	P. E. Spehr

Continued: 1903-1946 BURIALS, CHRIST EPISCOPAL CHURCH, Sidney, NE			
CAUSE OF DEATH	PLACE OF INTERMENT	BURIAL DATE	MINISTER
72. fractured skull	Sidney	Oct 10, 1937	P. E. Spehr
73. carcinoma	Sidney	Nov 17, 1936	P. E. Spehr
74. endocarditis	Sidney	June 27, 1938	P. E. Spehr
75. cerebral hemorrhage	Sidney	Aug 20, 1938	P. E. Spehr
76. pneumonia	Sidney	Dec 5, 1938	P. E. Spehr
77. pneumonia	Greenwood Cemetery	May 29, 1931	G. A. Beecher (P. E. S.)
78. coronary thrombosis	Greenwood Cemetery	Oct 27, 1932	Jas. B. Roe (P. E. S.)
79. premature birth	Sidney	Dec 29, 1929	E.C. Van Hise (?) (P. E. S.)
80. heart block	Sidney	May 11, 1932	J.B. Roe (P.E.S.)
81. premature birth	Sidney	Oct 26, 1932	J.B. Roe (P.E.S.)
82. angina	Sidney	Jan 6, 1933	J.B. Roe (P.E.S.)
83. abdominal carcinoma	Sidney	Sept 29, 1933	J.B. Roe (P.E.S.)
84. carcinoma-stomach	Sidney	Aug 5, 1934	J.B. Roe (P.E.S.)
85. bronchial pneumonia	Sidney	Dec 24, 1940	Geo. V. Higgins
86. heart	Sidney	May 21, 1940	Geo. A. Beecher & Geo. V. Higgins
87. cerebral hem.	Sidney	Mar 13, 1945	Harold Shay
88. train-car collision	Sidney	June 14, 1945	Harold Shay
89. train-car collision	Sidney	June 14, 1945	Harold Shay
90. train-car collision	Sidney	June 14, 1945	Harold Shay
91. train-car collision	Sidney	June 14, 1945	Harold Shay
92. angina	Sidney	Nov 23, 1945	Harold Shay
93. cancer	Albion, Neb.	Jan 28, 1946	Harold Shay
94. coronary	Sidney	Feb 26, 1946	Harold Shay

## INDEX

1903-1946 BURIALS, CHRIST EPISCOPAL CHURCH, Sidney, NE

NAMES	PAGES	
Adams, Sarah Belle	98	
Adams, William H.	98	
Allen, Cicero	98	
Allen, Martha Britten	99	
Atkins, Jean Mary	98	
Bassett, Susan (Douglas)	99	
Benish, James	98	
Bixby, Harry Lee	98	
Bixby, Schuyler C.	99	
Bordwell, Tavinia	99	
Burke, John Bennett	98	
Chambers, Charles P.	99	
Chambers, Linda Gay	99	
Chambers, Louis Elmer	98	
Chambers, Mrs. Reahl	99	
Chambers, Sidney Antone	99	
Chambers, Steven LeRoy	99	
Chambers, Susan A.	99	
Chowins, Harry Aerstlake	98	
Chowins, Lillie May	98	
Chowins, Mary A. Batton	98	
Chowins, William Westlake	98	
Corbett, Alexander Stuart	99	
Corbett, Constance A.	99	
Cosgrove, Melitta (Enzgraber)	98	
Curless, James Willis	98	
Curless, Nancy J.	99	
Daniels, May	99	
Dedrick, Guy	99	
Devine, Alice Lucinda	98	
Durnell, Cortland C.	99	
Durnell, Lennie	98	
Ewbanks, Joseph	98	
Fisher, Maggie Snyder	98	
Flagg, Everett Stillman	98	
Ford, Pascal	99	
Fredrick, Oscar	99	
Gapen, Frederic A.	98	
Greenlee, Elizabeth Regina	99	
Greenwood, Baby	99	
Hall, Howard Hill	98	
Heart, Robert William	99	
Hewitt, Louisa L.	98	
Hill, Agnes Mary	99	
Hines, John	99	
Hull, Edward	98	
Jackson, Robert	99	
Jolly, Bernard Raymond	98	
Jones, Thomas	98	
Keisoeker, George	98	
Kennedy, Howard Spenser	99	
King, Frank H.	99	
Kruse, Earnest	99	
Kruse, Grace	98	
Larsen, William LeRov	99	

## INDEX

## 1903-1946 BURIALS, CHRIST EPISCOPAL CHURCH, Sidney, NE

NAMES	PAGES
Lieber, Sarah Christine	99
Lowe, Harriet	99
Lowe, Helen Garner	98
Mahr, Jacob H.	99
Manchester, Luman B.	98
Mickleman, Fremont Elemor	98
Mikkelson, Marius	98
Moore, Charles A.	98
Neubauer, Julius	98
Oldershaw, John	98
Oldershaw, Susannah Edis	99
Parks, Ella Ruth	98
Parks, John Clayton	99
Parks, John Jacob	98
Paun, Steven	99
Pomeroy, John Edward	98
Poole, Lytle Thomas	99
Prouty, Donald	98
Radcliffe, Baby	99
Reynolds, John	98
Ridge, Forrest	98
Robineau, Samuel Edward	99
Schulenberg, Matt	98
Scott, Lillian	98
Shipman, Priscilla	98
Shurer, Clara E.	98
Smith, Peter	99
Thompson, Mary Rose	99
Tobin, Elizabeth	98
Tobin, Hazel Doretha	98
Tobin, Kenneth Alva	98
Tobin, Michael H.	98
Vath, Paul John	99
Vest, Nell S.	99
White, Nicholas S.	98
Wilkinson, Daisy	98
Wilkinson, Merrian Jessie	98
Williams, James Reid	98
Wiser, Theodore Frank	98

APPENDIX--LIST OF FAMILIES  
CHRIST EPISCOPAL CHURCH, SIDNEY, NEBRASKA  
RELATION TO YEAR

NAME HEAD OF FAMILY YEAR OF BIRTH RESIDENCE B. C. C.

# FAMILIES.

Auburn W. Adams			Sidney, NE	B. C. C.
Lulu (Barbara)			Sidney, NE	B. C. C.
Clark Wayless			Sidney, NE	B. C. C.
Allan Barnhart			Sidney, NE	B. C. C.
Auburn Hugh Adams			Sidney, NE	B. C. C.
(The Family)			Sidney, NE	B. C. C.

## CHRIST EPISCOPAL CHURCH

Sidney, Cheyenne County, Nebraska

1893-1904

Frederick W. Adams			Sidney, NE	B. C. C.
Susie F. Adams			Sidney, NE	B. C. C.
Kerwith Douglas Adams			Sidney, NE	B. C. C.
Helen Marie Barrett	daughter		Sidney, NE	B. C. C.
Donald Frederick Adams	son		Sidney, NE	B. C. C.

Copied by

Mrs. Dorothy West Holloway

Schuyler Lottay Study		1895	Sidney, NE	B. C. C.
Laura Betty Study		1897	Sidney, NE	B. C. C.
Vivian Edna Study		1899	Sidney, NE	B. C. C.
Harry Lee Study		1905	Sidney, NE	B. C. C.

Presented through

FORT SIDNEY CHAPTER (5-042-NE) Nebraska NSDAR

Mrs. Dorothy West Holloway, Chairman GRC Committee

F. Chester Adams			Sidney, NE	B. C. C.
Anna Eliza Adams			Sidney, NE	B. C. C.
Margt. F. Adams			Sidney, NE	B. C. C.
(baby, not baptized)				

Charles Adams			Sidney, NE	B. C. C.
Susan Adams			Sidney, NE	B. C. C.
Ezra Adams			Sidney, NE	B. C. C.
Clarence S. Adams			Sidney, NE	B. C. C.
Robert Digg Adams			Sidney, NE	B. C. C.
Ray Cleveland Adams			Sidney, NE	B. C. C.
Anna Rebecca Adams			Sidney, NE	B. C. C.
Eunice Viola Adams			Sidney, NE	B. C. C.
Charles Allen Adams			Sidney, NE	B. C. C.
Louis Elmer Adams			Sidney, NE	B. C. C.
(baby, not baptized)				

Harry V. Adams			Sidney, NE	B. C. C.
Mary Annie Adams			Ranch	
William V. Adams			(deceased)	B. C. C.
Lillie Ray Adams			(deceased)	B. C. C.

Cortland C. Dunnell			Sidney, NE	B. C. C.
Ada L. Dunnell			Sidney, NE	B. C. C.
Clarence Dunnell			Sidney, NE	B. C. C.
Earl Dunnell			Sidney, NE	B. C. C.
Lannie Dunnell			Sidney, NE	B. C. C.
Roy Dunnell			Sidney, NE	B. C. C.
Eva Ruth Dunnell	daughter		Sidney, NE	B. C. C.

APPENDIX--LIST OF FAMILIES  
CHRIST EPISCOPAL CHURCH, Sidney, Nebraska

NAMES	RELATION TO HEAD OF FAMILY	YEAR OF BIRTH	RESIDENCE	B. C. C.
Auburn W. Atkins	father	-----	Sidney, NE	B. C. C.
Lulu (Barnhart) Atkins	mother	-----	Sidney, NE	B. C. C.
Clark Wayland Atkins	son	-----	Sidney, NE	B. C. C.
Allan Barnhart Atkins	son	-----	Sidney, NE	B.
Auburn Hugh Atkins	son	-----	Sidney, NE	B.
(The family was removed to Bridgeport, NE.)				
Frederick W. Bassett	father	-----	Sidney, NE	
Susie F. Bassett	mother	-----	Sidney, NE	B. C. C.
Kenneth Douglass Bassett	son	-----	Sidney, NE	B. C. C.
Helen Marie Bassett	daughter	-----	Sidney, NE	B.
Donald Frederick Bassett	son	-----	Sidney, NE	B.
Schuyler Colfax Bixby	father	1866	Sidney, NE	B. C. C.
Laura Belle Bixby	mother	1869	Sidney, NE	B. C. C.
Winnie Edna Bixby (married)	daughter	1891	Sidney, NE	B. C. C.
Harry Lee Bixby	son	1896	Sidney, NE	B. C.
F. Chester Beebe	husband	-----	Sidney, NE	B. C. C.
Anna Maud Beebe	wife	-----	Sidney, NE	B. C. C.
Margt. Frances (baby, not baptized)	daughter	8/9/1906	Sidney, NE	
Charles P. Chambers	father	-----	Sidney, NE	B. C. C.
Susan Chambers	mother	-----	Sidney, NE	B. C. C.
Ezra Chambers	son	-----	Sidney, NE	
Clarence S. Chambers	son	-----	Sidney, NE	B. C. C.
Robert Otis Chambers	son	-----	Sidney, NE	B. C. C.
Guy Cleveland Chambers	son	-----	Sidney, NE	B. C. C.
Anna Rebecca Chambers	daughter	-----	Sidney, NE	B. C. C.
Eunice Viola Chambers	daughter	-----	Sidney, NE	B.
Charles Allen Chambers	Son	1901	Sidney, NE	B.
Louis Elmer Chambers (baby, not baptized)	Son	1903	Sidney, NE	
Harry W. Chowins	father	-----	Sidney, NE Ranch	B. C. C.
Mary Annie Chowins	mother	-----	(deceased)	B. C. C.
William W. Chowins	son	-----	(deceased)	B. C. C.
Lillie May Chowins	daughter	-----	(deceased)	B. C. C.
Cortland C. Dunnell (barber)	father	-----	Sidney, NE	B. C.
Ada L. Dunnell	mother	-----	Sidney, NE	B.
Clarence Dunnell	son	-----	Sidney, NE	B.
Earl Dunnell	son	-----	Sidney, NE	B.
Lennie Dunnell	son	-----	Sidney, NE	B.
Roy Dunnell	son	-----	Sidney, NE	B.
Eva Ruth Dunnell	daughter	1902	Sidney, NE	B.

APPENDIX—LIST OF FAMILIES  
 CHRIST EPISCOPAL CHURCH, Sidney, Nebraska  
 RELATION TO YEAR

Continued: APPENDIX OF FAMILIES, CHRIST EPISCOPAL CHURCH, Sidney, NE

NAMES	RELATION TO HEAD OF FAMILY	YEAR OF BIRTH	RESIDENCE	B. C. C.
John Daugherty	father	-----	Sidney, NE	B.
Kiziah (Smith) Daugherty	mother	-----	Sidney, NE	B. C.
Bertha Daugherty (married)	daughter	-----	Sidney, NE	B. C.
Grace Constant Daugherty	daughter	-----	Sidney, NE	B. C. C.
Olive Bessie (Cushing) (married in Cheyenne, WY)	daughter	-----	Cheyenne, WY	B. C. C.
Jessie Lucinda (Cushing)	daughter	-----	Omaha, NE	B. C. C.
Fred (Cushing)	son	-----	Sidney, NE	B.
Jennie (Cushing)	daughter	-----	Sidney, NE	B.
John Daugherty	son	-----	Sidney, NE	
Charles Daugherty	son	-----	Sidney, NE	
Franklin E. Mikleman	father	-----	Sidney, NE	B. C. C.
Florence A. Mikleman	mother	-----	Sidney, NE	B. C. C.
Gideon Mikleman	son	1/17/1890	Sidney, NE	B. C. C.
Jennie Edith Mikleman	daughter	9/29/1892	Sidney, NE	B. C. C.
Tyrone Agilvince Mikleman	daughter	2/28/1896	Sidney, NE	B.
Freemont Elenor Mikleman (dead)	daughter			B.
Richard Allen Mikleman (Family removed.)	son	4/25/1904	Sidney, NE	
Edward V. S. Posenoy	husband		12 miles nw Sidney, NE	B. C. C.
Margaret Posenoy	wife		"	B. C. C.
Henry Snyder	brother		Removed	B. C. C.
Maggie Snyder	sister		left town	B. C. C.
James Coulter Hudson	father	1885	Sidney, NE	B. C. C.
Anna Caroline (Johnson) Hudson	mother	1885	Sidney, NE	B. C. C.
William James Hudson	son	7/30/1892	Sidney, NE	B. C. C.
Mary Eva Dick	sister	9/7/1884	Sidney, NE	B.
Joseph Dick (married)	daughter	8/9/1885	Sidney, NE	B.
Allice Dick	daughter	2/14/1888	Sidney, NE	B. C. C.
Irwin Dick	son	2/7/1893	Sidney, NE	B.
Paul Caroline Dick	daughter	8/23/1894	Sidney, NE	B.
Nettie Eva Dick	daughter	4/15/1897	Sidney, NE	B.
Grace Knapp	wife		Sidney, NE	B. C. C.
Edith Sigmond			Sidney, NE	B.

APPENDIX--LIST OF FAMILIES  
CHRIST EPISCOPAL CHURCH, Sidney, Nebraska

NAMES	RELATION TO HEAD OF FAMILY	YEAR OF BIRTH	RESIDENCE	B. C. C.
William D. Clifton	father	-----	Sidney, NE	B. C. C.
Dorothy Drury Clifton	mother	1875	Sidney, NE	B. C. C.
Beryl Clifton	daughter	1896	Sidney, NE	B.
Delos Carlton Clifton	son	1901	Sidney, NE	B.
LEFT TOWN				
Edward McLernon	father	-----	Sidney, NE	B. C. C.
Anna McLernon	mother	-----	Sidney, NE	B. C. C.
James McLernon (left town)	son	-----	Sidney, NE	B. C.
Margaret McLernon (married)	daughter	-----	Sidney, NE	B. C. C.
Irene McLernon (away)	daughter	-----	Sidney, NE	B. C. C.
John Mark McLernon	son	-----	Sidney, NE	B.
REMOVED				
William P. Miles	father	-----	Sidney, NE	B. C. C.
Eva May Miles	mother	-----	Sidney, NE	B. C. C.
Eva Miles	daughter	-----	Sidney, NE	B. C. C.
Mildred Idella Miles	daughter	-----	Sidney, NE	B. C. C.
RETURNED TO ROMAN COMMUNION				
Andrew Keith Greenlee	father	1860	Sidney, NE	B. C. C.
Elizabeth Greenlee	mother	-----	Sidney, NE	B. C. C.
Martha Reginia Greenlee	daughter	-----	Sidney, NE	B. C. C.
Catherine Greenlee	daughter	-----	Sidney, NE	B. C. C.
Albert David Greenlee	son	-----	Sidney, NE	B. C. C.
Roy Ernest Greenlee	son	-----	Sidney, NE	B.
Edward V. S. Pomeroy	husband	-----	12 miles nw Sidney, NE	B. C. C.
Margaret Pomeroy	wife	-----	"	B. C. C.
Henry Snyder	brother	-----	Removed	B. C. C.
Maggie Snyder	sister	-----	left town	B. C. C.
James Coulter Hudson	father	1845	Sidney, NE	B. C. C.
Anna Caroline (Johnson) Hudson	mother	1865	Sidney, NE	B. C. C.
William James Hudson	son	7/30/1893	Sidney, NE	B. C. C.
Mary Eva Dick	mother	9/7/1864	Sidney, NE	B.
Edith Dick (married)	daughter	5/3/1885	Sidney, NE	B.
Alice Dick	daughter	5/14/1888	Sidney, NE	B. C. C.
Irwin Dick	son	2/7/1893	Sidney, NE	B.
Maud Emaline Dick	daughter	8/23/1894	Sidney, NE	B.
Nellie Eva Dick	daughter	4/15/1897	Sidney, NE	B.
LEFT TOWN				
Mr. Kruse	husband	-----	Sidney, NE	B.
Grace Kruse	wife	-----	Sidney, NE	B. C. C.
Edward Osgood		-----	Sidney, NE	B. C.



Continued: APPENDIX--LIST OF FAMILIES, CHRIST EPISCOPAL CHURCH, Sidney, NE

NAMES	RELATION TO HEAD OF FAMILY	YEAR OF BIRTH	RESIDENCE	B. C. C.
John Parks				
Frances Elizabeth Parks				
Mr. Kruse	husband	-----	Sidney, NE	B.
Grace Kruse	wife	-----	Sidney, NE	B. C. C.
Edward Osgood		-----	Sidney, NE	B. C.
Frank Benjamin Tobin	father	-----	Sidney, NE	B. C. C.
Elizabeth Tobin	mother	-----	Sidney, NE	B. C. C.
Harold Franklin Tobin	son	4/2/1904	Sidney, NE	B.
Phillip Pierce	son	-----	Sidney, NE	B. C. C.
Oys Pierce	son	-----	Sidney, NE	B.
LEFT TOWN				
Andrew Struthers	father	-----	Sidney, NE	
Caroline (Brown) Struthers	mother	-----	Sidney, NE	B. C. C.
Andrew Roy Struthers	son	-----	Sidney, NE	B. C. C.
Grace Mary Struthers	daughter	-----	Sidney, NE	B. C. C.
Richard George Struthers	son	-----	Sidney, NE	B. C. C.
Hazel Emma Struthers	daughter	-----	Sidney, NE	B.
LEFT TOWN				
Arthur D. Stoville	father	-----	Sidney, NE	B. C. C.
Mary B. Stoville	mother	-----	Sidney, NE	B. C. C.
Marguerite Fay Stoville	daughter	-----	Sidney, NE	B. C. C.
Dorothy Ashley Stoville	daughter	-----	Sidney, NE	B. C. C.
Helen Elizabeth Stoville	daughter	-----	Sidney, NE	B.
LEFT TOWN				
John Oldershaw	father	-----	Sidney, NE	B. C.
Susan Oldershaw	mother	-----	Sidney, NE	B. C.
Jennie Oldershaw	daughter	-----	Sidney, NE	B. C. C.
Edith Oldershaw	daughter	-----	Sidney, NE	B. C. C.
Ninie Oldershaw	daughter	-----	Sidney, NE	B. C. C.
Louis Joseph Taylor	father	-----	Sidney, NE	B. C. C.
Opheé Blanche Taylor	mother	-----	Sidney, NE	B. C. C.
Guy Erno Taylor	son	-----	Sidney, NE	B.
Alice Ruth Taylor	daughter	-----	Sidney, NE	B.
Louis Taylor	son	-----	Sidney, NE	B.
LEFT TOWN				

Continued: APPENDIX--LIST OF FAMILIES, CHRIST EPISCOPAL CHURCH, Sidney, NE

NAMES	RELATION TO HEAD OF FAMILY	YEAR OF BIRTH	RESIDENCE	B. C. C.
John Parks	father	-----	Sidney, NE	B.
Frances Elizabeth Parks	mother	-----	Sidney, NE	B. C. C.
George Hudson Parks	son	5/15/1887	Sidney, NE	B.
Florence Louise Parks	daughter	6/3/1889	Sidney, NE	B. C. C.
Charles Fred Parks	son	12/15/1894	Sidney, NE	B. C. C.
Jack Clayton Parks	son	10/26/1899	Sidney, NE	B.
William A. Pierce	father	-----	Sidney, NE	B. C. C.
Orena Pierce	mother	-----	Sidney, NE	B. C. C.
Glen Pierce	daughter	-----	Sidney, NE	B. C. C.
Alice Pierce	daughter	-----	Sidney, NE	B. C. C.
Philip Pierce	son	-----	Sidney, NE	B.
Dyer Pierce	son	-----	Sidney, NE	B.
LEFT TOWN				
Andrew Struthers	father	-----	Sidney, NE	
Caroline (Brown) Struthers	mother	-----	Sidney, NE	B. C. C.
Andrew Roy Struthers	son	-----	Sidney, NE	B. C. C.
Grace Mary Struthers	daughter	-----	Sidney, NE	B. C. C.
Richard George Struthers	son	-----	Sidney, NE	B. C. C.
Hazel Bessie Struthers	daughter	-----	Sidney, NE	B.
LEFT TOWN				
Arthur D. Stowitts	father	-----	Sidney, NE	B. C. C.
Mary B. Stowitts	mother	-----	Sidney, NE	B. C. C.
Marguerite Fay Stowitts	daughter	-----	Sidney, NE	B. C. C.
Dorothy Ashley Stowitts	daughter	-----	Sidney, NE	B. C. C.
Helen Elizabeth Stowitts	daughter	-----	Sidney, NE	B.
REMOVED				
John Oldershaw	father	-----	Sidney, NE	B. C.
Susan Oldershaw	mother	-----	Sidney, NE	B. C.
Jennie Oldershaw	daughter	-----	Sidney, NE	B. C. C.
Edith Oldershaw	daughter	-----	Sidney, NE	B. C. C.
Minie Oldershaw	daughter	-----	Sidney, NE	B. C. C.
Louis Joseph Taylor	father	-----	Sidney, NE	B. C. C.
Orpha Blanche Taylor	mother	-----	Sidney, NE	B. C. C.
Guy Enos Taylor	son	-----	Sidney, NE	B.
Alice Ruth Taylor	daughter	-----	Sidney, NE	B.
Louis Taylor	son	-----	Sidney, NE	B.
LEFT TOWN				

Continued: APPENDIX--LIST OF FAMILIES, CHRIST EPISCOPAL CHURCH, Sidney, NE

NAMES	RELATION TO HEAD OF FAMILY	YEAR OF BIRTH	RESIDENCE	B.C.C.
Frederick William Vath	father	-----	(Luth.)	
Mary Vath	mother	-----	Sidney, NE (R.C.)	B.C.C.
Ralph Frederick George Vath	son	5/28/1904	Sidney, NE	B.
Paul John Vath	son	8/9/1906	Sidney, NE	B.
Mr. Adams	husband	-----	Sidney, NE	B.C.
Mrs. Adams	wife	-----	Sidney, NE	B.C.
William C. Couch	individual	-----	7 miles, Sidney, NE	
Mrs. Grace D. Kniss (deceased)				B.C.C.
Robert W. Wright			Sidney, NE	B.C.C.
Miss Grace Johnson (transferred to Methodist)			Sidney, NE	B.C.C.
Mrs. Malvina Bruce			Sidney, NE	B.C.C.
Miss Beulah Cross			Sidney, NE	B.C.C.
Miss Mary E. Persinger (removed)			Walden, NE	B.C.
Henry J. Sander (removed)			Sidney, NE	B.C.

APPENDIX--INDIVIDUALS  
CHRIST EPISCOPAL CHURCH, Sidney, NE  
1893-1904

NAMES	RESIDENCE	RELATION TO HEAD OF FAMILY	YEAR OF BIRTH	B.C.C.
Donald Devine	Sidney, NE			
Miss Lucy Josephine Jones (married and removed)	Sidney, NE	daughter		B.C.C.
Mrs. Callahan (Removed)	Sidney, NE	mother		B.C.
William Ritchie (Transferred to Lincoln, NE)	Lodgepole, NE			B.C.C.
Leslie Neubauer	Sidney, NE	son		B.C.
Valeska M. Neubauer	Sidney, NE	daughter		B.C.C.
Mrs. Smith	Sidney, NE	mother		B.C.C.
Mrs. Moore	Sidney, NE	mother		B.
Mrs. Grace D. Kruse (deceased)	Sidney, NE	mother		B.C.C.
Robert W. Wright	Sidney, NE	son		B.C.C.
Miss Grace Johnson (lapsed to Methodists)	Sidney, NE	daughter		B.C.C.
Mrs. Maimmie Kruse	Sidney, NE	wife		B.C.C.
Miss Bessie Cross	Sidney, NE	niece		B.C.C.
Miss Mary E. Persinger (Removed)	Lodgepole, NE			B.C.
Henry J. Snyder (Removed)	Sidney, NE			B.C.+

INDIVIDUALS (See Page 100)

Callahan, Mrs.  
Cross, Bessie  
Devine, Donald  
Johnson, Grace  
Jones, Lucy Josephine  
Kruse, Grace D.  
Moore, Mrs.  
Neubauer, Valeska  
Persinger, Mary E.  
Ritchie, William  
Smith, Mrs.  
Snyder, Henry J.  
Wright, Robert W.

INDEXES TO APPENDIXES  
FAMILIES AND INDIVIDUALS, CHRIST EPISCOPAL CHURCH, Sidney, NE  
1903-1910

FAMILIES SURNAME OF FAMILY HEADS	PAGES
Adams, Mr.	110
Atkins, Auburn W.	105
Bassett, Frederick W.	105
Beebe, F. Chester	105
Bixby, Schuyler Colfax	105
Chambers, Charles P.	105
Chowins, Harry W.	105
Clifton, William D.	107
Couch, William	110
Daugherty, John	106
Dick, Mary Eva	107
Dunnell, Cortland C.	105
Greenlee, Andrew Keath (Keith)	107
Hudson, James Coulter	107
Kruse, Mr.	108
McLernon, Edward	107
Mikleman, Franklin E.	106
Miles, William P.	107
Oldershaw, John	109
Osgood, Edward	108
Parks, John	109
Pierce, William A.	109
Pomroy, Edward V. S.	107
Snyder, Henry	107
Stowitts, Arthur D.	109
Struthers, Andrew	109
Taylor, Louis Joseph	109
Tobin, Frank Benjamin	108
Vath, Frederick William	110

INDIVIDUALS (See Page 111)

Callahan, Mrs.
Cross, Bessie
Devine, Donald
Johnson, Grace
Jones, Lucy Josephine
Kruse, Grace D.
Kruse, Maimmie
Moore, Mrs.
Neubauer, Valeska
Persinger, Mary E.
Ritchie, William
Smith, Mrs.
Snyder, Henry J.
Wright, Robert W.

