

AN INDEX TO THE  
EARLY MARRIAGE RECORDS  
OF LANCASTER COUNTY

NEBRASKA

1866-1906

VOLUME II

(BOOKS 14-26)

CGC 001650 Y89003920  
R  
929.37822 N0805590 002

I38 1988

V.2

INDEX TO THE EARLY  
MARRIAGE RECORDS OF

DALLAS PUBLIC LIBRARY  
GENEALOGY

*REFERENCE USE ONLY*

**Public Library**

FEB 06 1989

**Dallas, Texas**

COPYRIGHT 1987

THE LINCOLN-LANCASTER COUNTY GENEALOGICAL SOCIETY

P.O. BOX 30055

LINCOLN, NEBRASKA 68503-0055

AN INDEX TO THE  
EARLY MARRIAGE RECORDS  
OF LANGASTER COUNTY

NEBRASKA

1868-1906

VOLUME II

(BOOKS 14-26)

THE LANGASTER COUNTY GENEALOGICAL SOCIETY  
10 FOX STREET  
LANGASTER, NEBRASKA 68026  
COPYRIGHT 1987

Table of Contents

Preface

Introduction

Volume II

Book 14 - 25 July 1983  
Book 15 - 22 September 1984  
Book 16 - 20 November 1985  
Book 17 - 19 April 1986  
Book 18 - 26 June 1987  
Book 19 - 3 September 1988  
Book 20 - 13 January 1989  
Book 21 - 8 July 1990  
Book 22 - 5 June 1991  
Book 23 - 24 August 1992  
Every other volume

**DEDICATED IN MEMORIAM  
WITH LOVE AND APPRECIATION**

**TO  
MELVIN E. SITTLER  
1910-1984,  
THIRD GENERATION NEBRASKA FARMER,  
WHO,  
DURING HIS RETIREMENT YEARS,  
TILLED THE FERTILE SOIL OF GENEALOGICAL RECORDS.  
HIS  
EXTENSIVE NEWSPAPER INDEXING,  
ASSISTANCE WITH CEMETERY RECORDING  
AND  
OTHER INDEXING PROJECTS  
HAVE BEEN  
PRESERVED IN THE PRE-1985 VOLUMES  
OF  
LINCOLN-LANCASTER COUNTY GENEALOGICAL SOCIETY PUBLICATIONS  
WHICH WILL  
ENABLE  
SUCCEEDING  
GENERATIONS  
WITH LOCAL  
ANCESTRY  
TO DISCOVER THEIR FAMILY ROOTS**

CGC 89003920 R  
V.2

DEDICATED TO MEMBERS  
WITH LOVE AND APPRECIATION

BY

WALTER E. LEVINE

1942-1943

THIRD GENERATION SOCIETY

AND

WALTER E. LEVINE

THIRD THE FAMILY OF LEVINE

AND

ASSOCIATE WITH LEVINE

AND

OTHER LEVINE

AND

PRESERVED IN THE

OF

LEVINE-LANCASTER COUNTY SOCIETY

AND

WALTER E. LEVINE

AND

LEVINE

LEVINE

LEVINE

LEVINE

LEVINE

TO DISCOVER THEIR FAMILY ROOTS

## Table of Contents

Preface	vii
Introduction	x

### Volume II

Book 14 - 15 July 1893	1
Book 15 - 12 September 1894	14
Book 16 - 20 November 1895	26
Book 17 - 19 April 1897	38
Book 18 - 20 June 1898	50
Book 19 - 1 September 1899	62
Book 20 - 20 August 1900	74
Book 21 - 18 July 1901	86
Book 22 - 9 July 1902	98
Book 23 - 3 June 1903	110
Book 24 - 21 March 1904	122
Book 25 - 25 January 1905	134
Book 26 - 24 October 1905 - 16 July 1906	146
Every name index	I-1

The binding of this book has been  
made possible by a donation from

the Dallas Genealogical Society

**Dallas Public Library**

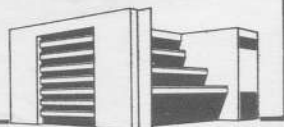

Table of Contents

Index ..... 1

Introduction ..... 2

Volume II

Book 14 - 12 July 1862 ..... 3

Book 13 - 12 September 1861 ..... 4

Book 12 - 30 November 1861 ..... 5

Book 11 - 18 April 1861 ..... 6

Book 10 - 30 June 1861 ..... 7

Book 9 - 1 September 1860 ..... 8

Book 8 - 30 August 1860 ..... 9

Book 7 - 18 July 1860 ..... 10

Book 6 - 9 July 1860 ..... 11

Book 5 - 3 June 1860 ..... 12

Book 4 - 3 March 1860 ..... 13

Book 3 - 22 January 1860 ..... 14

Book 2 - 27 December 1859 - 16 July 1859 ..... 15

Every page ruled

## Preface

This book is more than an index, as it contains additional information. We hope this will help you locate the person for whom you are searching. The marriages are presented in chronological order, and an additional every name index. It represents marriages performed in Lancaster County almost six months before Nebraska officially gained statehood on March 1, 1867. The microfilmed copies of these records are available at the Nebraska State Historical Society and photocopies may be obtained for a small fee.

The original records contain a great deal more information than is included in this index. Except for the very earliest ones, the birthplace, current residence, father's name, mother's maiden name, clergyman, and witnesses might also be found. There are marriages recorded here that took place between people whose residence was not in Lancaster County.

Several marriage returns were incorrectly recorded in the original volumes. Some marriages were never recorded, and at least one couple went to court twenty years later to establish the legality of their marriage when they learned of the omission.

It should be noted here that the handwriting in the original records is not that of the participants, but of a county official or clerk. Those doing the abstracting feel we have learned a great deal concerning the authenticity of records. Many obvious errors were made by the clerks but they are recorded in this index as originally written.

There will be errors in our work too, for as careful as we were, it was difficult to distinguish between many letters. There will probably be cases where we misinterpreted an 'n' for a 'u', a 'u' for 'ee', or perhaps the original entry showed a 'll', simply because the clerk neglected to cross the t's - or perhaps the 'll' were crossed as t's. Different styles of writing made even the first letters of some names difficult to identify, especially T-F, G-E, N-V, W-M and L-S. Though we took great care to correctly decipher the names, we would urge those using this index to check for all possible spellings and pronunciations of a name.

The last few pages of each book contain records of earlier marriages not previously recorded and are out of chronological order, making it impossible to give a cut-off date for each book. For that reason, only the date of application for the first marriage in each volume is listed in the table of contents.

The information for this book was abstracted from the first twenty-six original volumes of

Lancaster County, Nebraska, Marriage Records, by volunteers from the Lincoln-Lancaster County Genealogical Society. The final computer print-out was proofed against the original records by more volunteers. Our goal was to publish an index that was as accurate as possible.

### In Appreciation

On behalf of the Lincoln-Lancaster County Genealogical Society I wish to thank James A. Hanson, James E. Potter, Sherrill Daniels, Andrea Paul and Dennis Madden of the Nebraska State Historical Society for their co-operation in the use of the Marriage Records. I especially wish to express my appreciation to the following LLCGS volunteers for their many hours of work over the past nineteen months:

Mary Adams, Hazel Beesley, Betty Buchanan, Martha Cline, Henry & Mary Cox, Jon Curran, Sherrill Daniels, John DePutron, Bill & Eunice Franks, Bernice & John Garcia, Evelyn & Russ Gibson, Vera & Bill Gushard, Van Henkle, Eleanor Hoffman, Doris Jenkins, Pam Joy, Aileen Kier, John Lortz, Tom & Stephanie McFarland, Helen McGill, Cynthia Monroe, Sandra & Jim Morris, Ruth Mulder, Ruth Short, Edith Svboda, Mary Vidlack, Jack & Irma Walter, Leah Way, Jim Williams, Sue Williams and Dick Young.

I also want to thank Mark Dahmke, Jon Curran and Kenneth Livingston for their time and expertise in working out the computer details for this project.

A final, but very special Thank You to Dick Young, who displayed patience above and beyond what would be expected of a husband.

Evelyn E. Young  
Project Chairman



## How To Use This Book

**NAME:** If the given name and a nickname were both used in a record, we recorded only the given name.

**SURNAME:** This is given, wherever possible, to provide a clue as to the maiden name of a bride listed as "Mrs".

**AGE:** The age of each person at the time of marriage is given if it was listed on the original record.

**DATE:** The dates listed are the actual date of marriage, unless there was no marriage return. In these cases, the date of the license application is listed and is designated by DOL. This does not mean the couple was never married, but that no return was recorded.

**COLOR:** As this is important in doing research on your family, we made note of it in the index. Rather than separate the different descriptions of color, we used "white" and "non-white".

**INDEX:** The every name index at the back lists brides and grooms names in alphabetical order, and refers you to the correct page of each individual volume.



## Introduction

The contract of marriage has been regulated by law in Nebraska since 1855. The first territorial legislature set the age of consent at 21 for males and 18 for females, and prohibited marriage between whites and Negroes or mulattos. Although Nebraska did not have a significant black population, there were a few slaves and free blacks in the territory prior to the Civil War.

The second territorial legislature in 1856 reduced the age of consent to 18 for males and 16 for females. It amended the law on racially-mixed marriages to prohibit whites from marrying anyone having 1/4 or more Negro blood.

The next major change in Nebraska's marriage laws occurred in 1905 when first cousins were barred from marrying by legislative act. In 1913, the laws became even more restrictive with regard to racially-mixed marriages. Banned were marriages between whites and anyone having 1/8 or more Negro, Chinese, or Japanese blood. An interesting change the same year was the prohibition of marriages or divorces by Indian tribal custom. However, prior Indian ceremonial marriages were considered legal.

Before 1923, common law marriages were valid and marriages were considered legal even if no license had been issued. In 1963 the legislature finally repealed the law banning racially-mixed marriages after hearing testimony that the law probably violated the equal protection clause of the 14th amendment to the U.S. Constitution. Had the law not been repealed, the Nebraska statute would have been in violation of the Civil Rights Act of 1964 which declared unconstitutional statutes prohibiting interracial marriages.

Before 1971, marriages could only be performed in the county in which the license had been issued. The legislature in 1971 amended the law to allow marriages to be solemnized in a county other than the one where the license was issued so long as that county was specified. The most recent significant change in Nebraska's marriage laws was the 1978 amendment making the age of consent 17 for both males and females.

The 1855 territorial law required the county register of deeds to record marriages. The 1856 legislature designated the probate judge the responsible official and marriage recordation has continued as a function of the county court ever since. Prior to 1912 when the responsibility for statewide marriage recordation was assigned to the Nebraska Bureau of Vital Statistics, marriage records existed only at the county level. Since 1912 a dual system of county and state record-keeping has existed.

The State Archives at the Nebraska State Historical Society has acquired county marriage records prior to 1912 both as originals and on microfilm. Many such records are available at the Society's headquarters in Lincoln. The Archives generally has not attempted to accession post-1912 marriage records because they are being preserved by the Bureau of Vital Statistics.

Marriage records represent a valuable resource for historical, sociological, and genealogical research. Though the records are usually indexed by the county court, the original indexes are neither as accurate nor as thorough as scholars or family historians might prefer. To address this need, the Lincoln-Lancaster County Genealogical Society has re-indexed the marriage records of Lancaster County, Nebraska, September 23, 1866 to July 16, 1906. This excellent new index will facilitate access to these important records. The project demonstrates clearly how the work of family historians can enhance the preservation and useability of historical records for all researchers.

James E. Potter  
Historian  
Nebraska State Historical Society

2nd Printing June 1988

Lancaster County Marriage Records  
Books 14 to 26

Page: 1 MARRIAGE RECORDS

Book	Page	GROOM			BRIDE				Date	DOL	I	R
		Surname	First, Middle	Age	Surname	First, Middle	Title	Age				
14	1	WHITTAKER	Jesse J.	22	BROCKMAN	Anna		18		15 Jul 1893		W
14	2	KNOWLES	George A.	31	BING	Mary		19		18 Jul 1893		W
14	3	HEARTWELL	Charles D.	44	DENNISON	Georgiana		32		19 Jul 1893		W
14	4	NILES	George B.	41	BELMONT	Ethel		29		18 Jul 1893		W
14	5	HODEL	Abram	36	SCHMIDHAUSSLER	Annie		30		20 Jul 1893		W
14	6	SCOTT	George F.	25	MARTHIS	Clarisa A.		17		20 Jul 1893		W
14	7	ANDERSON	Andrew	24	JOHNSON	Theresa		19		21 Jul 1893		W
14	8	MAY	Hermann	23	BEWALD	Anna		24		21 Jul 1893		W
14	9	FOX	James	30	ROBISON	Etta		23		24 Jul 1893		W
14	10	DAVIS	James W.	25	SEYMOUR	Maggie		24		24 Jul 1893		W
14	11	RICHESON	William G.	22	FRAZIER	Mary A.f.		18		25 Jul 1893		W
14	12	VANDRESAR	Elmer L.	35	BURGESS	Lena E.	Mrs.	38	OAKLEY	26 Jul 1893		W
14	13	COX	Henry	28	DRAY	Helen		21		30 Jul 1893		W
14	14	HOWARD	William A.	44	HAMILTON	Jennie	Mrs.	27	MIDGLEY	31 Jul 1893		W
14	15	RASMUSSEN	Nils	24	CORTZEN	Anna L.		20		29 Jul 1893		W
14	16	PARK	Levi W.	19	SKINNER	Nettie		19		02 Aug 1893		W
14	17	KNEE	Orion	27	DOBELE	Theresa		19		31 Jul 1893		W
14	18	SCHWARTZ	Conrad	21	KREGER	Christena		20		06 Aug 1893		W
14	19	HARPOLE	Charles H.	29	MINGUS	Elnetta		24		01 Aug 1893		W
14	20	YELSMA	Yelle	34	BRETHOWER	Gertrude		25		02 Aug 1893		W
14	21	WILCOX	Eugene T.	28	ANDERSON	Lillie M.		16		02 Aug 1893		W
14	22	SCHREIBER	George	28	MILLER	Eva		18		03 Aug 1893		W
14	23	OTTO	John	59	ONKEN	Ada		30		03 Aug 1893		W
14	24	ORTHMANN	Charles	25	KARMAND	Hannah		24		03 Aug 1893	DOL	W
14	25	GRAY	James	38	CRUMP	Ella		23		05 Aug 1893		W
14	26	PEEBLES	Albert G.	23	BROWN	Jennie G.		22		05 Aug 1893		W
14	27	HADKINSON	Joseph H.	33	FREEMAN	Elenore Leonore		28		07 Aug 1893		W
14	28	JENSEN	Peter	22	NELSON	Ida		18		09 Aug 1893		W
14	29	REIDA	Charles F.	23	SOUKOP	Mary		20		09 Aug 1893		W
14	30	HANSEN	Peter	21	SCHNEIDING	May C.		21		09 Aug 1893		W
14	31	CHASE	John	26	BRUCE	Susie		21		08 Aug 1893		W
14	32	WEART	Jared A.	37	GRIFFIN	Mary G.		27		10 Aug 1893		W
14	33	IRONS	John E.	23	CARPENTER	Mary E.	Mrs.	26	CARPENTER	10 Aug 1893		W
14	34	MAIER	Carl	39	SPATH	Anna		25		10 Aug 1893		W
14	35	NELSON	Carl D.	27	ANDERSON	Mary		21		11 Aug 1893		W
14	36	JENSEN	Christ	28	LAURETSON	Karen		23		15 Aug 1893		W
14	37	PHIPPS	Andrew J.	45	PRAY	Bertha		21		14 Aug 1893		W
14	38	MORAN	Martin	25	TRUMBLE	Sadie		24		15 Aug 1893		W
14	39	KING	Arthur	40	KING	Anna L.	Mrs.	32	SHAW	15 Aug 1893		W
14	40	DUNLAP	Mart	28	PIERCE	Minnie		22		14 Aug 1893		W
14	41	KLEIN	Ludwig R.	26	HAASE	Charlotte W.		28		16 Aug 1893		W
14	42	CROFTON	George	21	MC LAILIN	Jessie		17		18 Aug 1893		W
14	43	GESCHWENDER	Otto	31	KOEHLE	Mollie		22		20 Aug 1893		W
14	44	SCHULTZ	Robert	31	BOCHNER	Olga		28		20 Aug 1893		W
14	45	JARRETT	Jamies H.	22	COOPER	Jennie S.		19		22 Aug 1893		W
14	46	PENNINGTON	William	22	DUNIGAN	Minnie May		18		22 Aug 1893		W

Notes: DOL = Date of license (used if a certificate was not filled out).  
I Appears if the record contained additional useful information.  
R Indicates race (W = white, O = other).

Book	Page	-----GROOM-----			-----BRIDE-----						DOL	I	R
		Surname	First, Middle	Age	Surname	First, Middle	Title	Age	Father's name	Date			
14	47	GEOGHEGAN	Patrick H.	28	LEWIS	Myra M.	Mrs.	26	HAZARD	23 Aug 1893			W
14	48	EMERSON	Frank W.	22	REDICK	Eva M.		17		23 Aug 1893			W
14	49	MILLER	Frederick	27	FINLEY	Mary		21		23 Aug 1893			W
14	50	BREHM	Nick	21	BREHM	Lena		22		27 Aug 1893			W
14	51	ELLISON	James H.	27	SMITH	Myrtle L.		21		24 Aug 1893			W
14	52	BOWEN	Orlando C.	27	CARPENTER	Flora E.		17		27 Aug 1893			W
14	53	MAXSON	John K.	34	CHILDES	Beatrice M	Mrs.	30	SPENCER	25 Aug 1893			W
14	54	SHAW	John L.	23	OWEN	Bessie L.		23		28 Aug 1893			W
14	55	LEE	Thomas	27	HUNT	Anna R.		17		28 Aug 1893			W
14	56	OLDEMEYER	Herman,	26	KLERK	Nellie		20		28 Aug 1893			W
14	57	BECK	Henry V.	25	STRICKER	Nellie J.		18		28 Aug 1893			W
14	58	PITTMANER	George	24	SCHERR	Tena		21		30 Aug 1893			W
14	59	SMITH	William H.	41	JOHNSON	Sarah A.	Mrs.	37	EATON	29 Aug 1893			W
14	60	BRONNER	Charles E.	37	WILSON	Emma		26		31 Aug 1893			W
14	61	WESTLAKE	George	23	WADE	Bettie		24		31 Aug 1893			W
14	62	WYCKOFF	J. Asher	25	HOUSTAN	Lulu E.		16		04 Sep 1893			W
14	63	BARNELL	John	48	NASH	Mary V.		33		04 Sep 1893			W
14	64	MEANS	Bernard J.	22	COVERT	Amy D.		21		05 Sep 1893			W
14	65	SANDSTROM	John A.	35	ASPLUND	Helena		27		08 Sep 1893			W
14	66	GOODSELL	Eugene L.	37	DAVIS	Margaret O.		31		05 Sep 1893			W
14	67	FOSTER	Horace S.	26	ROWLEY	Cora M.		21		06 Sep 1893			W
14	68	ROCKENBACH	Andreas	28	REITTER	Anna B.		27		02 Sep 1893			W
14	69	DIERKS	Dietrich	57	HAMMJE	Helen		20		05 Sep 1893			W
14	70	LIVINGSTON	William J.	44	KEESTER	Amanda	Mrs.	37		07 Sep 1893			W
14	71	SMITH	Charles B.f.	25	SUTTON	Nettie M.		21		06 Sep 1893			W
14	72	MC SPARRAN	Joseph H.	30	REYNOLDS	Ida E.		24		06 Sep 1893			W
14	73	CARPENTER	William J.	24	SMITH	Frances		22		06 Sep 1893			W
14	74	ROGERS	Lumana E.	24	BURNER	Amanda F.		24		07 Sep 1893			W
14	75	SPURGEON	Commodore P.	23	ROSE	Minerva		18		12 Sep 1893			W
14	76	THEIS	Peter	37	GREEN	Ellen N.f.	Mrs.	27	KENNEDY	06 Sep 1893			W
14	77	BARTEN	George	21	BROCKER	Maggie		18		07 Sep 1893			W
14	78	BRANDT	Ambrose S.	32	MERKEL	Margaretha		23		05 Sep 1893			W
14	79	SMITH	Edward R.	33	BOWENS	Mary	Mrs.	31		09 Sep 1893			W
14	80	KARPES	William	26	SCHAS	Annie	Mrs.	25	PALSKI	09 Sep 1893			W
14	81	FORDYCE	James L.	42	NORRIS	Mattie V.	Mrs.	38		11 Sep 1893			W
14	82	WILSON	Emmanuel T.	45	WARREN	Ella D.		24		11 Sep 1893			W
14	83	BINGHAM	Edwin	22	MC MILLAN	Mary		30		12 Sep 1893			W
14	84	SEVERIN	Henry	26	LUBIS	Katie		18		26 Sep 1893			W
14	85	MEISSNER	George L.	26	DE PUE	Minerva H.		22		12 Sep 1893			W
14	86	MC NULTY	William R.	24	PRENDERGAST	Catherine		20		14 Sep 1893			W
14	87	SIMMONS	Benjamin B.	24	SMITH	Maude R.		19		13 Sep 1893			W
14	88	LITTLE	James	35	SMITH	Mary		23		13 Sep 1893			W
14	89	SILVERSTRAND	William	32	WALSTROM	Tilda		28		13 Sep 1893			W
14	90	BECK	Robert	27	PETERSEN	Minnie		22		02 Sep 1893			W
14	91	SAUE	Ah	34	TRUDEAU	Olive		29		05 Sep 1893			O
14	92	BRUNK	Henry	55	HERRON	Helen		56		02 Sep 1893			W
14	93	SCHARTAU	Heinrich	24	JAKEL	Anna M.		23		15 Sep 1893			W
14	94	WILSON	Christian A.	30	BEUDSTRUP	Jennie		26		16 Sep 1893			W
14	95	ESSERT	Frank H.	26	SHAW	Hester L.		22		16 Sep 1893			W

Notes: DOL = Date of license (used if a certificate was not filled out).

I Appears if the record contained additional useful information.

R Indicates race (W = white, O = other).

Book	Page	GROOM			BRIDE				Date	DOL	I	R
		Surname	First, Middle	Age	Surname	First, Middle	Title	Age				
14	96	DOUSCHEIT	William	35	JUKUIES	Augusta		25		18 Sep 1893		W
14	97	BATES	Jefferson	22	GLOVER	Pearly		16		20 Oct 1893		O
14	98	LEVICK	Jacob	22	MARGULEU	Sarah		21		20 Dec 1893		W
14	99	ABBERLEY	Richard W.	26	TAURTELAT	Mattie A.		23		20 Sep 1893		W
14	100	COLE	Edward B/p.	22	DURHAM	Lulu		20		19 Sep 1893		W
14	101	WESTFALL	Jerome	25	DEWELL	Ella M.		25		20 Sep 1893		W
14	102	SCHLICTEMEIER	Henry	21	WARUKE	Aloine		21		24 Sep 1893		W
14	103	MAWE	Charles A.	27	DANTON	Carrie A.		22		20 Sep 1893		W
14	104	SALSBERY	John C.	46	ADAMS	Elida R.o.	Mrs.	38		21 Sep 1893		W
14	105	HILLIS	Edward B.	30	SKIBBE	Henrietta S.		28		22 Sep 1893		W
14	106	MASON	Oscar L.	20	COTTREL	Hattie B.		19		22 Sep 1893		W
14	107	KEEFER	Edward P.	31	LELAND	Harriet C.		24		26 Sep 1893		W
14	108	WRIGHT	Benjamin E.	26	ROYCE	Ada		18		27 Sep 1893		W
14	109	KAPKE	Fred	23	WESSELL	Kate		18		27 Sep 1893		W
14	110	GARDNER	Chas. F.	26	ATHERTON	Mary		22		27 Sep 1893		W
14	111	JACOBS	Charles N.	27	HUDEC	Francis		22		27 Sep 1893	DOL	W
14	112	FISHER	Wadden A.	21	COLE	Edith		22		28 Oct 1893		W
14	113	STEETENBERG	Herman	30	KEEGEN	Kittie		19		28 Sep 1893		W
14	114	CLARK	George H.	27	HALLER	Laura Frances		25		28 Sep 1893		W
14	115	FAHNHOLZ	Ferdinand	25	STRATTE	Caroline	Mrs.	28		29 Sep 1893		W
14	116	SEARS	Alfred J.	22	HANSEN	Effie H.		18		01 Oct 1893		W
14	117	GRAHAM	George H.	22	ROHMAN	Mary B.		18		01 Oct 1893		W
14	118	CORLETT	Cyrus C.	24	GETZ	Maggie		19		01 Oct 1893		W
14	119	MALLETT	George W.	25	CORNELL	Ada		23		02 Oct 1893		W
14	120	YOUNG	Henry	24	WAMBOLT	Katie		18		02 Oct 1893		W
14	121	PARIS	Alvin D.	32	CHAPMAN	Matilda A.		18		04 Oct 1893		W
14	122	DREWING	John	26	DIVENS	Martha W.		23		04 Oct 1893		W
14	123	JONES	Elmer W.	28	HATFIELD	Isia		18		05 Oct 1893		W
14	124	LA FARO	Kenald/gerald	22	GEORGE	Katie		19		04 Oct 1893		W
14	125	BECKER	Ray/roy O.	24	FLOYD	Edith		22		04 Oct 1893		W
14	126	LINK	George M.	25	ROYER	Blanch A.		20		04 Oct 1893		W
14	127	MC CANN	James H.	34	GRAVES	Mary		22		04 Oct 1893		W
14	128	LANGHORST	Julius H.	27	KITTS	Lizzie		19		05 Oct 1893		W
14	129	GADD	John	34	BURKE	Jessie M.		24		08 Oct 1893		W
14	130	HUMBLE	Gustav	26	MILLER	Minnie		25		08 Oct 1893		W
14	131	POBANZ	Herman A.	26	LOHDEN	Maggie		21		08 Oct 1893		W
14	132	BREITENSTEIN	Daniel J.	29	GIVENS	Daisy B.		18		10 Oct 1893		W
14	133	SCHOOF	Gustav H.	27	CHANNELL	Minnie A.		21		10 Oct 1893		W
14	134	TRESTER	Lewis H.	25	WALLACE	Alice A.		21		11 Oct 1893		W
14	135	BARNES	John	23	HUDGENS	Nora		19		11 Oct 1893		W
14	136	WILSON	Frank W.	30	HOXIE	Isabelle A.		25		13 Oct 1893		W
14	137	BRADLEY	James	33	STARK	Lottie		23		12 Oct 1893		W
14	138	ODMAN	Charles	43	ERICKSON	Selma		19		13 Oct 1893		W
14	139	GROSSMAN	Herman	28	COMES	Nellie		25		25 Oct 1893		W
14	140	CREMER	Henry	28	STRANKMANN	Caroline		40		13 Oct 1893	DOL	W
14	141	GEORGE	Burton A.	23	BRIDGES	Lillie I.		22		15 Oct 1893		W
14	142	KALEY	Charles W.	38	CAMERON	Annie		23		15 Oct 1893		W
14	143	MATHY	John	22	MAGERAL	Kate		25		16 Oct 1893	DOL	W
14	144	PRESTON	Francis S.	34	RIDDLE	Anna E.		34		17 Oct 1893	DOL	W

Notes: DOL = Date of license (used if a certificate was not filled out).  
 I Appears if the record contained additional useful information.  
 R Indicates race (W = white, O = other).

Book	Page	-----GROOM-----			-----BRIDE-----						Date	DOL	I	R	
		Surname	First, Middle	Age	Surname	First, Middle	Title	Age	Father's name						
14	145	BULL	Charles M.	20	HOLLAND	Hattie May		16				18 Oct 1893			W
14	146	STOWHOUSE	John W.	32	ALLEN	Cora M.		32				14 Sep 1893			W
14	147	ZIMMERMAN	Elmer E.	32	REED	Julie L.		23				18 Oct 1893			W
14	148	MC LELLAN/MC LEAN	Richard	39	BETHUNE	Eugenia I		23				18 Oct 1893			W
14	149	MILLER	William	23	MC KINSTRY	Emma		21				18 Oct 1893	DOL		W
14	150	WELCH	Rezin	26	HILL	Gertrude		24				18 Oct 1893	DOL		W
14	152	MARTIN	John	32	FISHBURN	Mary M.		26				19 Oct 1893			W
14	153	ARENSON	Robert	29	FRIED	Rebecca		27				22 Oct 1893			W
14	154	PEINE	Ferdinand	24	FAHNSTEN	Ricka		23				20 Oct 1893			W
14	155	JUDAH	Walter I.	21	GRAHAM	Nellie E.		18				22 Oct 1893			W
14	156	ELERHARDT	Karl	42	YANK	Annie	Mrs.	43	WEGNER			21 Oct 1893	DOL		W
14	157	CRAIG	Marion A.	24	KEENEY	Mina		18				25 Oct 1893			W
14	158	HUBANKS	George	29	GRIGSBY	Hattie E.		28				20 Dec 1893		O	
14	159	WALTER	William F.	0	WALTER	Alice E.		0				23 Oct 1893	DOL		W
14	160	JACKSON	George O.	23	MUNDORF	Florence E.		23				23 Oct 1893			W
14	161	MC GREW	James M.	43	BOLEY	Cynthia M.		38				23 Oct 1893			W
14	162	MACKIE	Peter H.	30	HAWLEY	Ada B.		22				24 Oct 1893			W
14	163	PALMER	Albert A.	60	MC MULLEN	Rebecca	Mrs.	53	HOLBROOK			24 Oct 1893			W
14	164	HELGER	William	24	SCHREINER	Katherine		19				05 Nov 1893			W
14	165	DILLIVON	William	23	BOWER	Lettie		22				25 Oct 1893			W
14	166	EVERTS	Frank	33	STEARNS	Angie A.		24				25 Oct 1893			W
14	167	WILSON	Thomas J.	32	CRANDALL	Amy S.		34				26 Oct 1893			W
14	168	CRABTREE	Frances	35	HUDSON	Edna		17				25 Oct 1893			W
14	169	AVERY	George H.	21	SAXTON	Grace M.		21				26 Oct 1893			W
14	170	TINKHAM	William I.	24	MATSON	Della		18				26 Oct 1893			W
14	171	NISSSEN	Jacob	28	BAHR	Ida		20				31 Oct 1893			W
14	172	HOLLOWAY	Alpheus E.	35	JAMES	Marguerite	Mrs.	25	CARLYLE			28 Oct 1893			W
14	173	BERGSTROM	Pontus	29	ANDERSON	Anna M.		22				28 Oct 1893			W
14	174	CHRISTIANSEN	Hans	30	MICKELSEN	Sena		30				29 Oct 1893			W
14	175	GREGORY	Thomas	42	DAVIS	Miranda		34				03 Oct 1893			W
14	176	FLICK	John	55	BEMIS	Lorenda A	Mrs.	39	FURNISH			30 Oct 1893			W
14	177	BUTZ	George	27	GRINEMEIER	Lizzie		20				05 Nov 1893			W
14	178	JOHNSON	William E.	21	DYE	Alpha E.		16				03 Nov 1893			W
14	179	OCKSON	Ole	25	JANSEN	Annie		23				28 Oct 1893			W
14	180	BAKER	George A.	38	OLMSTEAD	Eva M	Mrs.	32	CAMERON			08 Nov 1893			W
14	181	ROMANO	Allan S.	24	DONALDSON	Georgetta		24				08 Nov 1893			W
14	182	KUGEL	Albert C.	26	PETERSON	Hattie C.		23				08 Nov 1893			W
14	183	FREEMAN	Harry S.	31	SMITH	Maude		21				08 Nov 1893			W
14	184	MEGER	Elmer	24	PARKER	Ethel		18				09 Nov 1893			W
14	185	DAUGH	George A.	30	DUNDAS	Flora K.		18				09 Nov 1893			W
14	186	HOWELL	William E.	50	DERREN	Maria	Mrs.	50				09 Nov 1893			W
14	187	BRACKEN	William N.	27	RIBBLE	Eva		26				09 Nov 1893			W
14	188	MAC DONALD	Norman A	53	SMALLWOOD	Louisa B	Mrs.	40	BOVYER			09 Nov 1893			W
14	189	RANDALL	Howard W.	24	WHEELER	Bertha		20				16 Nov 1893			W
14	190	REHTER	Frederick W.	22	EGGERT	Mary		19				15 Nov 1893			W
14	191	EDDY	Phillip	24	SIMMONS	Hattie R.		22				15 Nov 1893			W
14	192	HOWE/HONN	John W.	39	HOYLE	Katie	Mrs.	33	OBBER			15 Nov 1893			W
14	193	MITCHELL	Robert W.	26	HARDEN	Georgia F.		20				16 Nov 1893			O
14	194	HUFFMAN	Christian	26	ONKEN	Annie		23				15 Nov 1893			W

Notes: DOL = Date of license (used if a certificate was not filled out).

I Appears if the record contained additional useful information.

R Indicates race (W = white, O = other).



Book	Page	-----GROOM-----			-----BRIDE-----				Date	DOL	I	R
		Surname	First, Middle	Age	Surname	First, Middle	Title	Age				
14	195	DE VRIES	John W.	32	CODY	Katie L.		24		15 Nov 1893		W
14	196	REULING	J. Adam Jr.	27	DEEMER	Sara E.		27		16 Nov 1893		W
14	197	HOLK	Henry	27	CLAUSEN	Theresa		18		19 Nov 1893		W
14	198	LEGER	Paul L.	26	HARFST	Marie		23		19 Nov 1893		W
14	199	KRIESER	Robert	31	OLDENBURG	Matilda		23		24 Nov 1893		W
14	200	SAALFELD	Ferdinand	28	DE PUE	Daisy L.		18		18 Nov 1893		W
14	201	ROUNDTREE	Simon P.	77	ROSS	Amanda	Mrs.	45		20 Nov 1893		O
14	202	MC KENZIE	James J.	29	COURTEMASH	Vira		19		20 Nov 1893		W
14	203	TRUMBLE	James W.	26	RUST	Mary Catherine		16		21 Nov 1893		W
14	204	ELING	Frank W.	21	STACEY	Carrie		21		21 Nov 1893		W
14	205	BORDEN	Wallace	22	SCOTT	Grace		19		23 Nov 1893		W
14	206	TRUMBLE	Martin F.	24	ENRIGHT	Mary		19		23 Nov 1893		W
14	207	JANESCH	Edward	30	RESSLER	Mary		26		23 Nov 1893		W
14	208	SLATER	George W.	38	RHEA	Prudie	Mrs.	45	MC NEELY	23 Nov 1893		W
14	209	HORNBY	Robert	27	SWALE	Mary Ann		22		23 Nov 1893		W
14	210	GARDNER	Elden M.	22	CULKIN	Mary		18		23 Nov 1893		W
14	211	KAUFMAN	Garet M.	24	TINKHAM	Edna		18		30 Nov 1893		W
14	212	WALKER	Frank	21	JOHNSON	Effie		17		25 Nov 1893		W
14	213	FARNSWORTH	Eugene W.	44	OLSEN	Vesta J.	Mrs.	38	CADY	29 Nov 1893		W
14	214	BLACKWELL	John W.	21	MILLHOLLEN	Rachel I.		18		30 Nov 1893		W
14	215	SPLINTER	William	23	PRITCHARD	Myrtle	Mrs.	29	SWINHART	27 Nov 1893		W
14	216	BURTON	Albert	25	BAYSTON	Eva		28		29 Nov 1893		W
14	217	WERTZ	Eugene	24	HUTTON	Mary		24		29 Nov 1893		W
14	218	ALLEN	Charles C.	23	SMITH	Edna M.		19		30 Nov 1893		W
14	219	DAHARSH	Darwin	28	SHIPLEY	Nettie M.		19		29 Nov 1893		W
14	220	COURKAMP	Charles,	36	SUHLSEN	Christine		27		30 Nov 1893		W
14	221	SCHWARTZ	Adam	22	KAISER	Katie		24		01 Dec 1893		W
14	222	THOMAS	George	22	BENNING	Sarah		21		06 Dec 1893		O
14	223	MC MURRAY	William	28	LONG	Gertrude		17		04 Dec 1893		W
14	224	MOHR	Heinrich	25	KUENDALL	Mollie		24		05 Dec 1893		W
14	225	GRUSING	Henry	25	MONCK	Cyna		25		05 Dec 1893		W
14	226	TILTON	Frank S.	21	JOHNSTON	Annie		18		06 Dec 1893		W
14	227	SMITH	J. Howard	29	JONES	Effie E.		26		18 Sep 1893	DOL	W
14	228	RECTOR	O.e.	30	KELLEY	Nellie B.		23		29 Nov 1893		W
14	229	CHAIN	James	25	O'NEALL	Nettie		22		29 Nov 1893		W
14	230	FLEISCHER	John H.	26	MC HAFFIE	Anna		23		06 Dec 1893		W
14	231	STRAUSBURG	George T.	23	GRAUER	Theresa		22		06 Dec 1893		W
14	232	DEAN	Isaac	22	CERNY	Annie		18		06 Dec 1893		W
14	233	SWANSON	Alfred	32	BLACK	Agnes		23		06 Dec 1893		W
14	234	YOUNG	Arthur F.	34	KNOWLES	Ida M.		34		07 Dec 1893		W
14	235	WILLMAN	Harry M.	27	EDGAR	Rose		21		07 Dec 1893		W
14	236	STRANSKY	John V.	26	MARTIN	Katie		19		11 Dec 1893		W
14	237	MC KEAN	John L.	24	MOORE	Mary B.	Mrs.	23	BALES	11 Dec 1893		W
14	238	WELLS	Edward	27	PALMER	Addie		19		11 Dec 1893		W
14	239	JOHNSON	Charles W.	45	MC GLYNN	Julia		29		12 Dec 1893		W
14	240	THORMAN	Christy	22	WISE	Bertha A.		19		17 Dec 1893		W
14	241	SHUCK	Joseph A.	29	MC INTIRE	Clara		19		19 Dec 1893		W
14	242	WILLADSON	Detlew	31	ANDERSON	Ellen		24		14 Dec 1893		W
14	243	MOCROFT	Herbert	43	SMITH	Florence		38		18 Dec 1893		W

Notes: DOL = Date of license (used if a certificate was not filled out).  
 I Appears if the record contained additional useful information.  
 R Indicates race (W = white, O = other).

Book	Page	-----GROOM-----			-----BRIDE-----						Date	DOL	I	R
		Surname	First, Middle	Age	Surname	First, Middle	Title	Age	Father's name					
14	244	FELDEN	Peter	27	DE VILLENEUVE	Annie		20			16 Dec 1893			W
14	245	BOCKMANN	Henry	24	EX	Mary		29			18 Dec 1893			W
14	246	KELLEY	Suil W.	23	LOBAUGH	Rosa E.		20			18 Dec 1893	DOL		W
14	247	KAISER	William	31	FINKE	Mary		28			21 Dec 1893			W
14	248	MURRISH	Albert J.	35	LARKINS	Mary	Mrs.	26			19 Dec 1893			W
14	249	HOUSE	Julius	29	SMITH	Flora M.		29			25 Dec 1893			W
14	250	JENNINGS	Hadley	31	PRATER	Livina	Mrs.	36			19 Dec 1893			W
14	251	HANSEN	Andrew J.	34	HANSEN	Carolina M.		18			19 Dec 1893			W
14	252	DOBSON	William H.	49	RAYMOND	Minerva	Mrs.	39	PUGH		19 Dec 1893			W
14	253	BARR	Norman B.	25	GOODMAN	Minnie D.		21			20 Dec 1893			W
14	254	GOEMBEL	John	24	WALLING	Laura		18			25 Dec 1893			W
14	255	SUMMERFIELD	Andrew	25	ARBUCKLE	Mabel		20			21 Dec 1893			O
14	256	DAWSON	James T.	25	KELLEY	Minerva J.		21			21 Dec 1893			W
14	257	FRANKLIN	William E.	21	REDDIG	Alice		18			26 Dec 1893			W
14	258	BROADWATER	Albert P.	35	PALMER	Sarah E.	Mrs.	25	HEADRICK		01 Jan 1894			W
14	259	SHAFER	Charles E.	26	PURBAUGH	Lizzie		22			25 Dec 1893			W
14	260	PATTERSON	Herbert E.	21	BATES	Fanny		16			22 Dec 1893			W
14	261	HOPPER	Charles L.	24	RALSTON	Louie S.		20			26 Dec 1893			W
14	262	GILLESPIE	Clark D.	33	LAMB	Nellie		19			25 Dec 1893			W
14	263	HOUSEL	David	49	JACKSON	Jane	Mrs.	31	DOVE		25 Dec 1893			W
14	264	CHURCH	Abraham L.	33	LEWIS	Sadie		18			24 Dec 1893			W
14	265	CLARK	William D.	33	AUKERMAN	Florence L.		24			25 Dec 1893			W
14	266	SULLIVAN	John	22	BOLDMANN	Nettie F.		17			23 Dec 1893			W
14	267	MAY	Jacob C.	22	JOHNSON	Mary		20			27 Dec 1893			W
14	268	MC CLAIN	James W.	21	SHILLING	Rickey		20			25 Dec 1893			W
14	269	SHIPTON	Franklin	34	STICKEL	Ida Triphena		21			26 Dec 1893			W
14	270	CLARK	Josiah A.	20	BUEL	Musa P.		20			26 Dec 1893			W
14	271	WHEELER	James A.	29	CHENEY	Elenor		22			27 Dec 1893			W
14	272	NEWBERRY	William S.	26	FRELIGH	Mary		22			26 Dec 1893			W
14	273	SIKKIRK	John B.	22	TE SELLE	Dena		19			04 Jan 1894			W
14	274	WIDERSPAN	Jacob	21	BOWER	Katie		19			28 Dec 1893			W
14	275	ZAJICEK	Joseph F.	31	STAMBAUGH	Virginia B	Mrs.	26	ROMINE		27 Dec 1893			W
14	276	BARTON	Jessie E.	26	WIER	Rosa		24			27 Dec 1893			W
14	277	MUNFORD	James	21	MYERS	Lizzie		19			28 Dec 1893			W
14	278	ROBERTS	Emmet B.	28	RALSTON	Annie A.		26			28 Dec 1893			W
14	279	BECKELHYMER	Samuel	50	STIGILE	Christina	Mrs.	42	GEISENGER		30 Dec 1893			W
14	280	ACKERMAN	Daniel	56	HURST	Kate	Mrs.	42			28 Dec 1893			W
14	281	SHORT	Ernest	24	BEST	Alice Ada		21			01 Jan 1894			W
14	282	HOUSE	Abraham A.	53	CUNNINGHAM	Hannah	Mrs.	43	SYKES		30 Dec 1893			W
14	283	WOLFE	Frank B.	29	VAN CLEAVE	Sarah L.		22			03 Jan 1894			W
14	284	WRIGHT	George	27	MALONE	Margarett		25			01 Jan 1894			W
14	285	ARNDT	Phillip	22	WIEDERSPAN	Amelie		19			01 Jan 1894	DOL		W
14	286	SHAFFER	Con	21	WITHERSPOON	Mollie		19			07 Jan 1894			W
14	287	KRIEGER	George	24	STERKL	Katie		19			14 Jan 1894			W
14	288	O'KEEFE	John A.	34	JOHNSTON	Jennie E.		24			03 Jan 1894			W
14	289	BRANT	Marshal	24	LEONARD	Violet		18			04 Jan 1894			W
14	290	CLOUSE	Thomas	22	BOLAND	Veronica		22			07 Jan 1894			W
14	291	REISS	Otto	25	SCHRAMM	Elizabeth		19			06 Jan 1894			W
14	292	MOAS	Stephen	45	SULLIVAN	Mary O.	Mrs.	35	SULLIVAN		09 Jan 1894			W

Notes: DOL = Date of license (used if a certificate was not filled out).  
 I Appears if the record contained additional useful information.  
 R Indicates race (W = white, O = other).

Book	Page	GROOM			BRIDE						Date	DOL	I	R
		Surname	First, Middle	Age	Surname	First, Middle	Title	Age	Father's name					
14	293	BLOCK	Fritz	30	BUSCH	Emma		22			09 Jan 1894	DOL		W
14	294	ROE	Martin E.	41	PYLE	Louise J.	Mrs.	45			09 Jan 1894			W
14	295	SUDDUTH	Louis S.	24	GABLE	Maggie		18			12 Jan 1894			W
14	296	YOUNGE	August	29	STALTER	Annie		21			10 Jan 1894			W
14	297	DODDS	William E.	23	MANN	Lou E.		20			11 Jan 1894			W
14	298	JOHNSON	Walfred	28	CARLSON	Anna S.	Mrs.	24	MANGISON		11 Jan 1894			W
14	299	MILLINGTON	John A.	24	CURTIS	Jennie	Mrs.	26	MARTIN		11 Jan 1894			W
14	300	SCHUMAN	Henry	22	HAISER	Katie		22			14 Jan 1894			W
14	301	SHIELDS	Elias T.	31	TACKETT	Carrie J.	Mrs.	25	KEOWN		11 Jan 1894			W
14	302	SHIRK	George W.	29	MC KINZIE	Annie	Mrs.	28			13 Jan 1894			W
14	303	GERLACH	Henry	21	BAUER	Elisabeth		21			21 Jan 1894			W
14	304	GETTMAN	John	21	WALDER	Lena		19			16 Jan 1894			W
14	305	BRADLEY	Daniel H.	34	FULTON	Melissa E.		23			17 Jan 1894			W
14	306	MC MAKIN	Edward	27	HALL	Stella M.		18			17 Jan 1894			W
14	307	GEBELHAUS	Conrad	21	JUNG	Sophie		19			24 Jan 1894			W
14	308	LAPHAM	Frank	21	LEESLIE	Gertrude		16			20 Jan 1894			W
14	309	AESNECH	George	23	WALKER	Katie		21			21 Jan 1894			W
14	310	HENSER	Henry	23	HAAG	Christiane		20			23 Jan 1894			W
14	311	REYNOLDS	Thomas M.	30	GATEWOOD	Emma F.		29			23 Jan 1894			W
14	312	HERRICK	Arthur W.	24	WELLS	Lucy P.		21			22 Jan 1894			W
14	313	O'BRIEN	Thomas H.	37	MALONEY	Elisabeth		25			24 Jan 1894			W
14	314	DORAN	William	24	PETERSON	Eva May		19			24 Jan 1894			W
14	315	MADDEN	Peter	25	SPELLMAN	Ellen		27			24 Jan 1894			W
14	316	WHITMORE	Howard J.	30	OSBORN	Myrta May		28			24 Jan 1894			W
14	317	COFFMAN	William J.	33	GALLAND	Martha J.	Mrs.	33			24 Jan 1894			W
14	318	SHIELDS	John	28	LAW	Mary E.		24			24 Jan 1894			W
14	319	COX	Henry	29	REID	Mabel F.		20			25 Jan 1894			W
14	320	SHARP	William R.	40	CRAGO	Ellen M.	Mrs.	28	WILSON		25 Jan 1894			W
14	321	LAWRENCE	Martin L.	21	RUSSELL	Cora A.		20			25 Jan 1894			W
14	322	MC VICKER	Robert	69	LOGAN	Marion W.	Mrs.	63	WHITMAN		27 Jan 1894			W
14	323	HILL	Thomas H.	22	LEWIS	Martha E.		20			29 Jan 1894			W
14	324	UHRICH	Conrad	23	ROETER	Katie		20			03 Feb 1894			W
14	325	COOPER	George W.	43	LAW	Hattie M.		27			31 Jan 1894			W
14	326	WARREN	Herbert B.	22	PRICE	Della M.		22			31 Jan 1894			W
14	327	BALES	Edward C.	28	DOWN	Minnie M.		20			02 Feb 1894			W
14	329	MANNEY	John J.	28	KRIEGER	Annie M.		20			05 Feb 1894			W
14	330	BAKER	Bert	28	SULLIVAN	Nellie		19			04 Feb 1894			W
14	331	GIES	Henry	22	ALLES	Katie		20			11 Feb 1894			W
14	332	FITZPATRICK	Edward	30	HEALEY	Julia		26			06 Feb 1894			W
14	333	FROHM	William H.	28	BETTEN	Lena		24			06 Feb 1894			W
14	334	HARDROCK	Jacob S.	25	CADDY	Rosa May		20			05 Feb 1894			W
14	335	WIGGINS	Dudley R.	24	HOHAM	Mollie		17			11 Feb 1894			W
14	336	COCHRANE	Manning W.	25	MOORE	Olive Ethel		24			07 Feb 1894			W
14	337	DEARDOFF	Curtis M.	24	SORENSEN	Christina		21			08 Feb 1894			W
14	338	PISTER	Henry	22	ROTH	Gertrude		20			11 Feb 1894			W
14	339	FLETCHER	Clarence C.	22	WILSON	Florence J.		20			12 Feb 1894			W
14	340	REED	William	29	SHAFER	Ida		25			10 Feb 1894			W
14	341	O'DONNELL	James	21	HARRISON	Olive		18			11 Feb 1894			W
14	342	YATES	Milo	34	MEYERS	Etta		25			10 Feb 1894			W

Notes: DOL = Date of license (used if a certificate was not filled out).  
I Appears if the record contained additional useful information.  
R Indicates race (W = white, O = other).



Book	Page	GROOM			BRIDE				Date	DOL	I	R
		Surname	First, Middle	Age	Surname	First, Middle	Title	Age				
14	392	SCOTT	William L.	21	MYERS	Lona E.		23		13 Mar 1894		W
14	393	VEITH	William	33	VEITH	Marie L	Mrs.	24	EINHAUS	14 Mar 1894		W
14	394	BRANDSEN	Lars C	35	JOHNSON	Josephine	Mrs.	24	JOHNSON	14 Mar 1894		W
14	395	POLLEY	Frank J.	24	KERLIN	Sarah R.		25		15 Mar 1894		W
14	396	HULSHIZER	Godfrey	24	TUCKER	Bonnie E.		20		10 Mar 1894		W
14	397	MARHENKE	Charley	27	SCHMIDT	Anna		25		11 Mar 1894		W
14	398	HURSH	David M.	25	OSTRAN	Lottie M.		20		14 Mar 1894		W
14	399	SCHMIDT	Henry G.	23	LARSON	Anna		18		14 Mar 1894		W
14	400	HUDSON	Walter W.	24	GILES	Helen L.		21		15 Mar 1894		W
14	401	LESOING	William	25	FULLE	Mary		28		03 Apr 1894		W
14	402	MAAHS	Gustaf	24	MAVS	Anna E.L.		19		27 Mar 1894		W
14	403	NIXON	Robert	47	RITTENOUR	Georgia	Mrs.	35		19 Mar 1894		W
14	404	PRINCE	Charles R.	33	BROCK	Anna B.		32		20 Mar 1894		W
14	405	TAYLOR	Burt B.	22	MALLORY	Annis		22		21 Mar 1894		W
14	406	ANDERSON	Oscar	27	ADLUND/EDLUND	Kate		22		27 Mar 1894		W
14	407	OTTO	Carl	20	HOISINGTON	Alma		16		24 Mar 1894		W
14	408	VANDERSLIP	Edwin A.	22	RUCKLE	Etta May		20		24 Mar 1894		W
14	409	ROGERS	John	22	DONAHUE	Mary		17		27 Mar 1894		W
14	410	HARWOOD	Carl L.	35	ISAACSON	Emma C.		24		28 Mar 1894		W
14	411	WOODS	John	22	WHEELER	Cora		19		26 Mar 1894		W
14	412	BETTEN	Herman	32	RICHTER	Lizzie		22		26 Mar 1894		W
14	413	WAUGH	Edgar	21	LITTLER	Nellie		18		28 Mar 1894		W
14	414	MADDEN	Lewis B.	41	GARNER	Mary M.		19		29 Mar 1894		W
14	415	JONES	Sam	27	HULBERT	Ella		23		29 Mar 1894		W
14	416	SPOMER	John	43	GREGG	Sophia		45		01 Apr 1894		W
14	417	HOUSER	Arthur	23	LOBAUGH	Rosa		19		31 Mar 1894		W
14	418	MC CANN	Michael	27	DAVENPORT	Martha		27		31 Mar 1894		W
14	419	WILLIAMS	Nathan A.	21	CHARLING	Nancy L.		18		02 Apr 1894		W
14	420	MARTIN	George S.	34	JUNK	Minnie V.	Mrs.	24	WHITE	03 Apr 1894		W
14	421	NEILSON	Neils S.	33	BROWN	Deane	Mrs.	31	SHIVEL	03 Apr 1894	DOL	W
14	422	STAHLY	Joel	21	STAHLY	Amelia		22		05 Apr 1894		* W
14	423	HOTCHKISS	June C.	32	WAUGH	Jennie A.		20		07 Apr 1894		W
14	424	SPELTS	William E.	23	LAND	Myrtle B.		20		11 Apr 1894		W
14	425	MITCHELL	James	55	BECKWITH	Harriet E	Mrs.	47	STONE	10 Apr 1894		W
14	426	MC CLURG	Thomas C.	42	MARTIN	Clara		28		10 Apr 1894		W
14	427	RICHARDS	N.r.	40	CULLEN	Emma E	Mrs.	33	STOREY	12 Apr 1894	DOL	W
14	428	ELLIS	James H.	22	HADDEN	Ida B.		19		14 Apr 1894		W
14	429	GRAHAM	Clarence	27	HENDEE	Jennie M.		20		18 Apr 1894		W
14	430	SCOTT	Charles W.	23	THOMAS	Etta L.		21		18 Apr 1894		W
14	431	OLIVER	Charles	21	MC LEOD	Mary		27		17 Apr 1894	DOL	W
14	432	MEESE	Addison	34	MARK	May		28		17 Apr 1894	DOL	W
14	433	MINNEY	David B	22	STERNENBERGER	Kittie		24		17 Apr 1894	DOL	W
14	434	RICHESON	George L	30	MC INTYRE	Jennie E		25		18 Apr 1894	DOL	W
14	435	COLEMAN	Richard E.	44	WAMPLER	A. Belle		32		18 Apr 1894		W
14	436	LANTZ	Frank E	32	WHITMAN	Mary	Mrs.	22	MC COY	18 Apr 1894	DOL	W
14	437	REIBER	Henry	33	SETZMAN	Anna		26		19 Apr 1894		W
14	438	PETERSON	John	23	HANSON	Jennie	Mrs.	23	JORGENSON	18 Apr 1894	DOL	W
14	439	JACOBSON	August	31	DANIELSON	Annie		19		18 Apr 1894		W
14	440	GLADSTONE	George S.	31	FRITTS	Sadie M.		19		21 Apr 1894		W

Notes: DOL = Date of license (used if a certificate was not filled out).  
I Appears if the record contained additional useful information.  
R Indicates race (W = white, O = other).

Book Page	GROOM			BRIDE					Date	DOL	I	R
	Surname	First, Middle	Age	Surname	First, Middle	Title	Age	Father's name				
14 441	MICKEL	Jesse E.	24	SMITH	Edith C.		18		21 Apr 1894			W
14 442	DAVIS	Fred G.	25	ESTES	Agnes		18		22 Apr 1894			W
14 443	KING	Alf	26	FARRELL	Kittie		22		18 Apr 1894	DOL		W
14 444	TOWNSEND	Earnest E	23	SMITH	Alice J		20		18 Apr 1894	DOL		W
14 445	MC MASTERS	George A.	25	JOY	Annie		26		25 Apr 1894			W
14 446	NICKLE	Charles	34	DAVIS	Clara		28		01 May 1894			W
14 447	DERIEG	William A.	25	BAINBRIDGE	Lurena		18		25 Apr 1894			W
14 448	BURTON	Harvey H.	21	WAKEFIELD	Mettie I.		18		26 Apr 1894			W
14 449	COVELL	Herbert E.	24	STEVENS	Winnifred		19		29 Apr 1894			W
14 450	BURLINGAME	Frank C.	24	MC CARTY	Agnes		19		01 Jun 1894			W
14 451	TALMADGE	Arthur F	25	BIGELOW	Clara M		19		02 May 1894	DOL		W
14 452	MC FADDEN	William E	24	HARTJE	Mary		22		02 May 1894	DOL		W
14 453	GRINBERG	Jacob	25	MONSKA/MOUSKA	Rena		22		06 May 1894			W
14 454	LAUCK	John	23	BUTZ	Annie M.		23		06 May 1894			W
14 455	BOLAR	Frank S.	29	WHITE	Stella M.		18		08 May 1894			W
14 456	SMITH	William A.	21	MEHAN	Sarah		19		08 May 1894			W
14 457	CLARY	Melvin D.	38	PLACE	Gertie E.	Mrs.	41		09 May 1894			W
14 458	JEWELL	William	24	LOMAX	Ota		21		13 May 1894			W
14 459	BROWN	Thomas	39	BARKER	Marie		25		12 May 1894			W
14 460	FULLER	Isaac C.	45	WILLIAMS	Sarah M.	Mrs.	39		14 May 1894			W
14 461	AUSTIN	James A.	35	UHE/UHL	Annie	Mrs.	35	MILBURN	15 May 1894			W
14 462	WENBERG	John P.	32	SWANSON	Augusta S.		22		16 May 1894			W
14 463	SMITH	James	25	CHEEVER	Jeanette	Mrs.	25	COOK	16 May 1894			W
14 464	WESTLAND	Frank G.	35	SANDBURG	Lottie		30		16 May 1894			W
14 465	NICHOLS	John H.	30	BENNETT	Sadie A.		25		16 May 1894			W
14 466	HERRON	Samuel A.	25	LAND	Fannie		21		16 May 1894			W
14 467	KEITH	Harry W.	21	ZEIMER	Irene		18		19 May 1894			W
14 468	LICHTENSTEIGER	Jacob	28	SMITH	Joe		17		20 May 1894			W
14 469	ZELLERS	Clyde B.	21	GLOVER	May M.		20		24 May 1894			W
14 470	HANSEN	Peter	25	AUCHERSEN	Johanne		21		19 May 1894			W
14 471	HARPSTER	Wilber H.	24	WALKER	Leota L.		16		22 May 1894			W
14 472	HOLDEN	George H.	30	RIGGS	Lulu K.	Mrs.	30	KENNARD	22 May 1894			W
14 473	MC DERMOTT	Walter	22	CARROL	Hattie		18		22 May 1894			W
14 474	SANDOZ	Henry	31	TOBIN	Sadie		24		23 May 1894			W
14 475	BIERSTEDT	J. Henry	50	SCHMALZE	Emma		21		23 May 1894			W
14 476	THOMAS	Isaac	24	BROSNAHAN	Mary		27		23 May 1894	DOL		W
14 477	BACKUS	St. John	24	SANDQUIST	Georgie A.		19		23 May 1894			W
14 478	SCHMICHEL	August	22	FISCHER	Katie		22		24 May 1894			W
14 479	MACKAY	Clarence	33	CAMPBELL	Ella		22		28 May 1894			W
14 480	LEWIS	Benjamin	28	HARTSFIELD	Fannie C.	Mrs.	36		28 May 1894			O
14 481	RILEY	Thomas E.	34	ALLEN	Elizabeth	Mrs.	27	HAND	28 May 1894			W
14 482	PATTERSON	John E.	25	HOGAN	Katie R.		33		29 May 1894			W
14 483	STEWART	G.f.	27	HARRISON	Lillie J.		24		29 May 1894			W
14 484	SMITH	R.l.	37	WOOD	Sarah P.		32		30 May 1894			W
14 485	JENSEN	Rasmus	26	CHRISTENSEN	Anna		19		01 Jun 1894			W
14 486	BOCHMAN	William	37	KOCK	Magdalena		26		03 Jun 1894			W
14 487	GILMORE	William	44	BARWELL	Theresa	Mrs.	34		04 Jun 1894			W
14 488	MC KEEN	Robert	29	BANKS	Ida M.		19		04 Jun 1894			O
14 489	DOWLING	Ezra E.	25	HISSONG	Maggie C.		26		06 Jun 1894			W

Notes: DOL = Date of license (used if a certificate was not filled out).  
 I Appears if the record contained additional useful information.  
 R Indicates race (W = white, O = other).

Book	Page	GROOM			BRIDE						Date	DOL	I	R
		Surname	First, Middle	Age	Surname	First, Middle	Title	Age	Father's name					
14	490	THOMAS	Samuel J.	29	BROWN	Cora		18			06 Jun 1894			W
14	491	WASHINGTON	William	32	CORNEAL	Fannie		23			06 Jun 1894			O
14	492	LILJA	John L.	27	RIEGGER	Mary		18			06 Jun 1894			W
14	493	MAIRS	Si	32	GORDEN	May		17			07 Jun 1894			W
14	494	SCHULTZ	Wilhelm	58	KLECKNER	Louisa	Mrs.	49	REIMANN		07 Jun 1894			W
14	495	BROCKER	Lewis	21	JONES	Cordie E.		17			09 Jun 1894			W
14	496	TRUMBLY	Bert	21	FINNEGAN	Ella		18			09 Jun 1894			W
14	497	NEWINGER	E.m.	26	COURTEMASH	Minnie		24			10 Jun 1894			W
14	498	ZURBRIGEN	John H.	22	CONDON	Daisy		18			13 Jun 1894			W
14	499	BURR	Charles L.	24	FUNKE	Anne		22			12 Jun 1894			W
14	500	NEWVILLE	W.h.	22	PARKS	Millie M.		20			12 Jun 1894			W
14	501	EMERG	Jacob P.	59	WALL	Agnes	Mrs.	60	WESENER		12 Jun 1894			W
14	502	HAGGERTY	Frank	22	KASAL	Mary		19			13 Jun 1894			W
14	503	THOMAS	Luther J.	28	DAVIS	Laura B.		24			14 Jun 1894			W
14	504	SMITH	John H.	18	LEE	Forrie		16			15 Jun 1894	DOL		O
14	505	FLODEEN	Chas L.	30	DYBBRO	Christina L.		28			20 Jun 1894			W
14	506	MOCKETT	Eb E.	24	NEWMAN	Nellie W.		21			20 Jun 1894			W
14	507	FERRIS	James E.	26	GINGERY	E. Grace		22			21 Jun 1894			W
14	508	WHITE	Snowden A.	22	MARKEL	Edith		20			24 Jun 1894			W
14	509	CUTTS	Samuel K.	24	ANDERSON	Clara		18			24 Jun 1894			W
14	510	DONALDSON	William H.	31	SULLIVAN	Kate M.		22			23 Jun 1894			W
14	511	KIMERER	Alvin E.	26	KISER	Nettie		20			23 Jun 1894			W
14	512	ESTES	George F.e.	25	SANDERSON	Anna B.	Mrs.	24	DAVIS		26 Jun 1894			W
14	513	SINNER	Philip	22	JOST	Lizzie		22			26 Jun 1894		*	W
14	514	OTTO	Martin	31	BARNICK	Alwina		22			27 Jun 1894			W
14	515	ROBINSON	Charles L	28	CRICFIELD	Modella M		26			27 Jun 1894			W
14	516	GRAHAM	Albert D.	26	TOWN	Kittie A.		25			27 Jun 1894			W
14	517	SWERER	Claude	22	SHERMAN	Ella B.		22			27 Jun 1894			W
14	518	SIDDERS	William F.	24	ANDERSON	Stella		18			27 Jun 1894			W
14	519	NICHOLSON	Edward W.	22	CAMP	Pearl E.		21			28 Jun 1894			W
14	520	MITCHELL	Dan	23	HAUSER	Eva		18			28 Jun 1894			W
14	521	MARSLAND	Thomas H.	24	JONES	Ruby J.g.		21			28 Jun 1894			W
14	522	RUBY	Edward R.	38	BROWN	Jane E.	Mrs.	28	LEAVITT		28 Jun 1894			W
14	523	LEHL	Nick	26	HELGEL	Christina		21			01 Jul 1894			W
14	524	STAUTZ	William L.	28	BOHANAN	May L.		17			01 Jul 1894			W
14	525	MERRITT	John	38	SMITH	Maggie		28			18 Jun 1894			O
14	526	MAY	Simon	32	MC DONALD	Mary		22			04 Jul 1894			W
14	527	TEMPLE	Claude H.	21	HILLIS	Grace B.		17			04 Jul 1894			W
14	528	CRITCHFIELD	Wayd	24	WARD	Hattie E.		22			03 Jul 1894			W
14	529	HILLIS	William E.	22	HICKMAN	Jessie E.		20			03 Jul 1894			W
14	530	PAXTON	Silas	32	MYERS	Louisa		20			03 Jul 1894			W
14	531	JOHNSON	Rafe W.	23	COOK	Margaret		22			05 Jul 1894			W
14	532	ROBISON	William A.	30	ROSS	Lizzie	Mrs.	24	HITER		05 Jul 1894			O
14	533	BATES	Herbert	26	TIBBLES	Eda		26			09 Jul 1894			W
14	534	MC LEOD	Charles J.	20	HAND	Helen M.		18			06 Jul 1894			W
14	535	STUTHEIT	William	38	SCOTT	Annie		26			09 Jul 1894			W
14	536	MANNING	Dan	25	O'CONNOR	Ellen		25			10 Jul 1894			W
14	537	PERRY	Russell	24	KEHLER	Oriva		18			12 Jul 1894			W
14	538	FRASER	John G.	47	MYERS	Flora	Mrs.	29			11 Jul 1894	DOL		W

Notes: DOL = Date of license (used if a certificate was not filled out).  
I Appears if the record contained additional useful information.  
R Indicates race (W = white, O = other).

Book	Page	GROOM			BRIDE				Date	DOL	I	R	
		Surname	First, Middle	Age	Surname	First, Middle	Title	Age					Father's name
14	539	VAN ES	Lennis	25	WILSON	Alice E.		20				11 Jul 1894	W
14	540	SMITH	Guy W.	22	DRUMMOND	May		22				11 Jul 1894	W
14	541	JACKSON	Charles B.	26	BIGELOW	Venice		19				12 Jul 1894	W
14	542	POSSNER	C.f.	31	MERK	Ida		30				14 Jul 1894	W
14	543	OVERTON	Charles	22	LOBAUGH	Alice		16				15 Jul 1894	W
14	544	BRANCH	William H.	30	SMITH	Florence		23				16 Jul 1894	W
14	545	HITCHCOCK	O.m.	26	SAMUELSON	Minnie		25				18 Jul 1894	W
14	546	GRANT	Clarence F.	35	WILEY	Addie G.		26				18 Jul 1894	W
14	547	OWEN	John	20	WOLLEN	Rosa		20				24 Jul 1894	W
14	548	PRICE	Ben S.	23	DE HAAS	Daisy V.		22				24 Jul 1894	W
14	549	PERKINS	Albert S.	22	PETTIT	Mina B.		23				28 Jul 1894	W
14	550	MAYFIELD	James H.	20	PUTMAN	Rhoda		18				28 Jul 1894	W
14	551	RATTKE	Emil	29	MILLER	Low		29				01 Aug 1894	W
14	552	RAMSEY	Harry L.	27	MC LANE	Eva J.		27				01 Aug 1894	W
14	553	CUNNINGHAM	Richard H.	24	HASKINS	Pearl		18				01 Aug 1894	DOL W
14	554	TYLER	Will Milton	32	SPAULDING	Nellie L.		30				02 Aug 1894	W
14	555	SULLIVAN	Thomas J.	25	EGAN	Margaret		24				04 Oct 1894	W
14	556	ALLEE	Jacob	22	GOFF	Lizzie		19				04 Aug 1894	W
14	557	MC CLUNG	John	22	MC ALPHINE	Tena		22				07 Aug 1894	W
14	558	LOVE	William J.	35	ALEXANDER	Ida A.	Mrs.	24	WILSON			08 Aug 1894	W
14	559	WINDLE	Joshua M.	28	PATON	Dora B.		16				09 Aug 1894	W
14	560	TOWNSEND	Alva C.	22	BOWERS	Mary S.		21				13 Jun 1894	W
14	561	O'SHEA	Martin R.	24	KINNEY	Kate		19				10 Aug 1894	W
14	562	JENNING	Henry	38	GEORGE	Anna	Mrs.	32				12 Aug 1894	W
14	563	SMITH	Willoughby B.	31	FERRIS	Eliza W.		29				13 Aug 1894	W
14	564	HAINES	Grant D.	26	HOSMAN	Anna C.		24				13 Aug 1894	W
14	565	MENKE	Dick	25	SCHULTZ	Tine		17				16 Aug 1894	W
14	566	CHASE	Charles H.	26	WHITTEMORE	Louie F.		25				15 Aug 1894	W
14	567	ATWOOD	George W.	32	VAN WINKLE	Maud		20				15 Aug 1894	W
14	568	STEWART	Nelson R.	26	ALDRICH	Mamie		20				15 Aug 1894	W
14	569	SULLIVAN	Daniel	39	MC CARTY	Anna		40				16 Aug 1894	DOL W
14	570	HELSER	William	28	ALEXANDER	Hattie	Mrs.	28	STILL			16 Aug 1894	W
14	571	LONG	Charles C.	27	MC KENZIE	Mary	Mrs.	30				16 Aug 1894	W
14	572	KISER	Frank L.	21	GEER	Alice G.		17				21 Aug 1894	W
14	573	BUCHTELL	Geo W.	44	CAMERON	Katie C.		38				29 Dec 1894	W
14	574	MC KENNEY	William L.	34	COPELAND	Ellen L.		24				22 Aug 1894	W
14	575	WILCOX	James E.	27	BURKE	Hattie		25				23 Aug 1894	W
14	576	HAYNIE	James A.	32	PEARCE	Anna		27				26 Aug 1894	W
14	577	RUNGARD	Conrad	25	EHLING	Katherine		19				26 Aug 1894	W
14	578	ARNOLD	James L.	21	CLARK	Elsie		19				25 Aug 1894	W
14	579	EVANS	Lola M.	26	SMITH	Jessie R.	Mrs.	26	RITTER			29 Aug 1894	W
14	580	FINKE	Louis	28	BEHRING	Marea Ellanora		17				06 Sep 1894	W
						E							
14	581	KELLERSMAN	Louis	30	VINCENT	Hattie	Mrs.	27	GADD			30 Aug 1894	W
14	582	WATKINS	Grant	29	SNYDER	Bertha D.		19				30 Aug 1894	W
14	583	WARRINER	N.	21	WARD	May		19				30 Aug 1894	W
14	584	STONE	Albert J.	22	MC CORD	Clara R.		16				02 Sep 1894	W
14	585	COY	Levi C.	27	MOSELEY	Annie		22				04 Sep 1894	W
14	586	BAKER	Fred	21	GLOVER	Cora		18				04 Sep 1894	W

Notes: DOL = Date of license (used if a certificate was not filled out).  
 I Appears if the record contained additional useful information.  
 R Indicates race (W = white, O = other).



Book	Page	-----GROOM-----			-----BRIDE-----						
		Surname	First, Middle	Age	Surname	First, Middle	Title	Age	Father's name	Date	DOL I R
14	587	TRAVIS	James W.	25	MARTZ	Isabel		22		04 Sep 1894	W
14	588	IRVIN	Samuel J.	31	FULTON	Lucy A.		25		05 Sep 1894	W
14	589	GREER	James	30	HALMAN	Ada		27		05 Sep 1894	W
14	590	WILKINSON	William	20	JAMES	Jessie		21		06 Sep 1894	W
14	591	PICKLE	Albert	28	KISER	Edith		19		05 Sep 1894	W
14	592	DEFFENBAUGH	James M.	36	CHRISTENSEN	Sena		23		05 Sep 1894	W
14	593	BURNETT	Harry	24	LATTIMER	Daisy		16		05 Sep 1894	W
14	594	DEITCH	Fred	24	CLEVINGER	Minnie B/d		18		12 Sep 1894	W
14	595	UPSON	Julius A.	56	HARDINGER	Josie L.	Mrs.	49	WYNN	08 Sep 1894	W
14	596	KRICHBAUM	John	56	ELLS	Patience	Mrs.	40	HASKIN	08 Sep 1894	W
14	597	BOUNDS	William M.	21	MECHAM	Anna/arena		20		10 Sep 1894	W
14	598	ICKES	Conrad	29	KETTERING	Ella S.		28		11 Sep 1894	W
14	599	MELIOR	William W.	26	POST	Frances M.		19		14 Sep 1894	W
14	600	OERTELL	George F.	22	CLEVELAND	Nellie		17		11 Sep 1894	W
14	601	FAIR	Robert T.	44	WRIGHT	Mary E.	Mrs.	42		11 Sep 1894	W
14	602	COLWELL	Ross	54	BEAM	Anna	Mrs.	31	TRUDE	12 Sep 1894	W
14	606	WHITED	Ralph W.	27	IRELAND	Ada Belle		24		15 Nov 1893	W
14	607	FOXWORTHY	George S.	28	STRETTON	Louise		22		30 Apr 1893	W
14	608	JONES	Quentin	26	ELFLING	Lydia		25		29 Apr 1893 DOL	W

Notes: DOL = Date of license (used if a certificate was not filled out).  
 I Appears if the record contained additional useful information.  
 R Indicates race (W = white, O = other).

Book	Page	GROOM			BRIDE				Date	DOL	I	R
		Surname	First, Middle	Age	Surname	First, Middle	Title	Age				
				25	HACKER	Mattie		21		12 Sep 1894		W
15	1	WALL	Scott	25	HACKER	Luella		29		15 Sep 1894		W
15	2	MILLER	Robert E.	27	ORR	Bertha E.	Mrs.	40		15 Sep 1894		W
15	3	FINNEY	Everett	65	QUICK	Amanda J.		27		18 Sep 1894	DOL	W
15	4	BACKMARK	John W.	29	ADAMS	Cora Estella		20		18 Sep 1894		W
15	5	WILHITE	Harry E.	22	MITCHELL	Marg. Christine		19		19 Sep 1894	DOL	W
15	6	RUNGE	Louis	24	LOHMEIER	L						
				24	LAWRENCE	Mattie		17		19 Sep 1894		W
15	7	NACE	John	24	LAWRENCE	Hattie	Mrs.	26	BORLAN	20 Sep 1894		W
15	8	MARTIN	G.h.	34	MC MULLEN	Lettie		24		20 Sep 1894		W
15	9	SALISBURY	Olin	28	KELLEY	Estella		20		21 Sep 1894		W
15	10	HOLMES	J.w.	24	ILIFF	Ada		23		23 Sep 1894		W
15	11	KELLY	Albert P.	23	OTTO	Minnie		19		27 Sep 1894		W
15	12	HENNING	Louis	24	RICE	Maud C.		18		24 Sep 1894		W
15	13	CUNNINGHAM	R.h.	21	HALL	Blanche		19		25 Sep 1894		W
15	14	LEITNER	Henry	26	ROBERTS	Georgina Mae		20		25 Sep 1894		W
15	15	LUNN	William Henry	26	KNIGHT	Sarah J.	Mrs.	23	TRACY	26 Sep 1894		W
15	16	SHAW	Benjamin F.	29	SHAW	Hattie	Mrs.	22	TAYLOR	26 Sep 1894		W
15	17	FLETCHER	William B.	28	JENNINGS	Alice		19		30 Sep 1894		W
15	18	PREECE	Frank J.	24	COX	Daisy		21		28 Sep 1894		W
15	19	BOYKER	Harry W.	25	BREIHIER	Viola		24		29 Sep 1894		W
15	20	SIDDENS	Kelley S.	23	CURTICE	Maggie		24		29 Sep 1894		W
15	21	GRIFFIN	Samuel H.	21	KINE	Louise		19		08 Oct 1894		W
15	22	LAURENGER	Joseph	27	BOURELLE	Minnie Belle		17		29 Sep 1894		W
15	23	OHLER	Frank F.	26	WHEDON	Zoe		18		30 Sep 1894		W
15	24	HOWARD	William M.	22	KAUFMAN	Mary R.		29		03 Oct 1894		W
15	25	GRIMES	W.a.	28	WAKELIN	Marie		22		04 Oct 1894		W
15	26	OBERMEYER	Fred	37	SZILLINISKY	Bertie O.				03 Oct 1894		W
15	27	DAWES	Beman G.	24	BURR	Sadie		24		30 Oct 1894		W
15	28	BIERWIRTH	Herman F.	30	VELDE	Annie L.		24		04 Oct 1894		W
15	29	HILES	Charles A. Jr.	35	MORRISON	Clara		17		04 Oct 1894		W
15	30	PRATHER	Edward	21	WILCOX	Catherine		22		07 Oct 1894		W
15	31	ROTH	Peter	25	MATIE	Lucy M.		19		10 Oct 1894		W
15	32	TYRRELL	Leo D.	22	DAVIS	Jennie M.		20		10 Oct 1894		W
15	33	MARTIN	George R.	21	HAWTHORN	Carrie		19		10 Oct 1894		W
15	34	BOYD	John A.	29	AUMAN	Louisa		31		09 Oct 1894		W
15	35	KURZEN	Peter	33	SCHREYER	Aster		21		09 Oct 1894	DOL	W
15	36	SHOSTAK	Samuel	24	ORLOFSKY	Florence		39		10 Oct 1894		W
15	37	HARRIS	Emer	43	MC ALLISTER	Mame M.	Mrs.	31	GIBSON	10 Oct 1894		W
15	38	SCOTT	Winfield S.	29	GIBSON	Amanda L.		21		10 Oct 1894		W
15	39	GORDON	Pearlie G.	26	GOBLE	Mary E.		22		11 Oct 1894		W
15	40	PODLESAK	Jindrich J.	24	SOLEK	Bernice		19		11 Oct 1894		W
15	41	LEIGHTON	Leigh	24	PRESHO	Maggie B.		20		14 Oct 1894		W
15	42	REED	Abner C.	25	BLAGG	Matilda		29		14 Oct 1894		W
15	43	JOHNSON	Andrew	36	MAGNUSON	Hattie Marion		21		13 Oct 1894		W
15	44	STOLZ	Julius	35	WESTON	Emma		20		13 Oct 1894	DOL	W
15	45	SCHELL	Frank W.	22	RANKIN	Florence L.		19		17 Oct 1894		W
15	46	TALBOT	Ira M.	25	GREENAMYRE	Selma		22		15 Oct 1894		W
15	47	LINDEN	Anton	25	PETERSON	Lida		27		15 Oct 1894		* W
15	48	SIPP	George	31	FRYE							

Notes: DOL = Date of license (used if a certificate was not filled out).  
 I Appears if the record contained additional useful information.  
 R Indicates race (W = white, O = other).

Book	Page	GROOM			BRIDE								
		Surname	First, Middle	Age	Surname	First, Middle	Title	Age	Father's name	Date	DOL	I	R
15	49	DOYLE	John B.	33	MC DONALD	Mary R.		23		16 Oct 1894			W
15	50	TAGGART	Arthur T.	27	WOOD	Bethsheba G.		22		16 Oct 1894			W
15	51	STERLING	George W.	22	BROWN	Anna		19		17 Oct 1894			W
15	52	RUTGERS	John	27	PRANGER	Siena		22		17 Oct 1894			W
15	53	CAMPBELL	Olney L.	27	GATES	Anna J.		22		18 Oct 1894			W
15	54	WOODS	Frank H.	26	COCHRAN	Nell S.		23		19 Oct 1894			W
15	55	REEDER	George L.	33	CRAMPORN	Clara H.		25		21 Oct 1894			W
15	56	MANN	Fred	25	HINKLE	Magdalena		20		23 Oct 1894			W
15	57	SMITH	Sidney M.	22	WILSON	Josie	Mrs.	25	WILLIAMS	22 Oct 1894		O	
15	58	LUEDTKE	Leo R.h.	30	DOERR	Emma A.		25		24 Oct 1894			W
15	59	KRUTSINGER	Frank	25	MASTERS	Emma		21		24 Oct 1894			W
15	60	HANS	Henry Jr.	35	FRANCIS	Emily	Mrs.	31	WOODGATE	24 Oct 1894			W
15	61	VAIL	Aaron J.	44	RODERICK	Mary A.		34		24 Oct 1894			W
15	62	DILKS	Charles S.	29	KEARNS	Clara		26		24 Oct 1894			W
15	63	CUMMINS	William B.	31	WALTS	Emma		19		25 Oct 1894			W
15	64	KUNS	Charles A.	25	BAKER	Dora E.		17		30 Oct 1894			W
15	65	HAGERTY	Roscoe W.	23	SWARINGEN	Alpha		21		30 Oct 1894			W
15	66	BURKE	Augustus F.	27	SMITH	Elena N.		25		31 Oct 1894			W
15	67	EVANS	Frank E.	21	TYSON	Ada N.		19		31 Oct 1894			W
15	68	TILLBERG	Rev. John M.	35	ANDERSON	Vene C.		21		31 Oct 1894			W
15	69	GRAINGER	Joseph	28	WOODS	Fannie		20		01 Nov 1894			W
15	70	TYLER	Charles	24	DARIS	Ella May	Mrs.	21	WAGNER	31 Oct 1894			W
15	71	CHAMBERLAIN	William G.	26	LYONS	Hattie L.		23		31 Oct 1894			W
15	72	KUMPF	Oscar F.	24	FOLKS	Cora R.		26		01 Nov 1894			W
15	73	JANSEN	Henry	28	OELTJENBURNS	Anna G.		18		03 Nov 1894			W
15	74	WENTALEN	Michael	23	EPNER	Mary		21		05 Nov 1894			W
15	75	STANLEY	Roscoe I.	32	RANDALL	Florence L.		29		06 Nov 1894			W
15	76	DONLAN	Martin	22	BOLAND	Terressa		20		07 Nov 1894			W
15	77	DIETZ	George H.	22	BURLING	Fannie E.		22		08 Nov 1894			W
15	78	WOHL	Fred	34	ACHS	Lizzie		23		20 Nov 1894			W
15	79	CLEMENT	John C.	27	BIEBERSTEIN	Anna		19		22 Nov 1894			W
15	80	JOHNSON	Andrew	25	TURNQUIST	Anna		24		10 Nov 1894			W
15	81	BROADWATER	Milton O.	27	WRAY	Fannie M.		17		12 Nov 1894			W
15	82	WADSWORTH	Almond J.	48	MALOY	Kate		30		13 Nov 1894			W
15	83	STANLEY	E.g.	24	ROSCOE	May E.		24		12 Nov 1894		DOL	W
15	84	BAIER	Oswald,	46	GRAZ	Augusta	Mrs.	41	RUNUN	12 Nov 1894			W
15	85	EDWARDS	Edward	29	RHOADES	Ella		17		12 Nov 1894		DOL	W
15	86	DELANEY	Daniel	28	COIN	Nellie		20		14 Nov 1894			W
15	87	GROPP	Christian	25	RINK	Mary		23		19 Nov 1894			W
15	88	CONWAY	Charles P.	28	ROHREN	Mary C.		18		14 Nov 1894			W
15	89	WEBER	Henry	24	HECEL	Katie		23		18 Nov 1894			W
15	90	HARPSTER	Charles	22	PATTERSON	Ruthie		17		18 Nov 1894			W
15	91	MC QUISTON	William A.	30	MORGAN	Nellie		19		18 Nov 1894			W
15	92	HARR	Anthony	29	KELLEY	Margaret		20		16 Dec 1894			W
15	93	WARD	Oscar L.	26	OWEN	Myrtle O.		18		19 Nov 1894			W
15	94	POTHAST	Edward	19	HELLER	Mary		17		13 Dec 1894			W
15	95	REEL	Dow	22	SIMPSON	Mary		21		21 Nov 1894			W
15	96	MC GOOGAN	Milton S.	32	STEINER	Mary L.		26		22 Nov 1894			W
15	97	MOSER	Loranz	22	WENTELIN	Rosa		21		02 Dec 1894			W

Notes: DOL = Date of license (used if a certificate was not filled out).  
 I Appears if the record contained additional useful information.  
 R Indicates race (W = white, O = other).

Book	Page	GROOM			BRIDE					Date	DOL	I	R	
		Surname	First, Middle	Age	Surname	First, Middle	Title	Age	Father's name					
15	98	GILES	William	23	MILLER	Lizzie		22			26 Nov 1894			W
15	99	ROGLITZ	F.w.	25	DOERR	Otilie		22			28 Nov 1894			W
15	100	MARTIN	Edward	25	SCOTT	Myrtle		22			28 Nov 1894			W
15	101	KELLY	William	26	DESCHER	Cynthia		18			28 Nov 1894			W
15	102	HACKNEY	Frank	27	DESCHER	Lucy		20			28 Nov 1894			W
15	103	WELLS	John L.	26	DAWSON	Mattie E.		23			28 Nov 1894			W
15	104	HERRING	Edward J.	25	MC CARTNEY	Anna		18			27 Nov 1894			W
15	105	CRANE	Matthew A.	34	CHESNEY	Carrie S.		35			12 Sep 1894			W
15	106	CLARK	George M.	29	SMITH	Minnie		20			12 Sep 1894			W
15	107	SWILER	Carlton P.	36	VAN METER	Katherine S.		26			29 Nov 1894			W
15	108	MC ARTHUR	Charles	28	SHEPARD	Emma C.		27			28 Nov 1894			W
15	109	WORRALL	John	25	HOYLE	Katherine A.		26			28 Nov 1894			W
15	110	LARRABEE	Hadley B.	45	BOSTETTER	Myrtle		26			29 Nov 1894			W
15	111	MARSH	Melville E.	22	FRITTS	Estella R.		20			29 Nov 1894			W
15	112	CROWE	George	30	KANE	Margaret		26			28 Nov 1894			W
15	113	MC CRACKIN	Joseph	29	STANSBURG	Estella F.		24			28 Nov 1894			W
15	114	PIERCE	George W.	24	BROWN	Cora		20			30 Nov 1894			W
15	115	HANDSAKER	Arthur	47	CARDER	Sallie		43			29 Nov 1894			W
15	116	FISH	Herbert H.	25	NEWBERRY	Ella L.		21			05 Dec 1894			W
15	117	DAVIS	Frank	21	ROBINSON	Nellie		18			02 Dec 1894			W
15	118	SHIMMIN	William W.	32	CULL	Mary		28			01 Dec 1894			W
15	119	BENGTSON	August	34	MORAN	Mary		35			05 Dec 1894			W
15	120	WELLS	Jenerous F.	26	PERKINS	Mellie		19			12 Dec 1894			W
15	121	DREITH	George	25	STRIKER	Lootie		20			09 Dec 1894			W
15	122	CALLAHAN	David	32	HANNA	Louisa		32			10 Dec 1894			W
15	123	PRONGER	George E.	58	GILLILAN	Harriet M.	Mrs.	56			10 Dec 1894			W
15	124	HATZENBUEHLER	John	26	STEIN	Emma		18			12 Dec 1894			W
15	125	SAUNDERS	George	25	SELLERS	Ida		22			12 Dec 1894			O
15	126	SIMMONS	John A.	28	HAMER	Hannah		21			13 Dec 1894			W
15	127	TILLMAN	Henry	22	ECKHART	Laura		20			16 Dec 1894			W
15	128	TRUMP	William J.	23	BUSTARD	Cora E.		20			13 Dec 1894			W
15	129	WEBB	Fred H.	26	NILES	Florence M.		18			16 Dec 1894			W
15	130	GEISTLINGER	Paul	24	BRAAF	Lizzie		17			27 Dec 1894			W
15	131	BEERUP	William R.	20	WILSON	Nannie		22			19 Dec 1894			W
15	132	FAULHABER	Fred A.	28	MC DONALD	Mary		20			19 Dec 1894			W
15	133	GREENE	John T.	37	YEAGER	Catherine	Mrs.	38	MC KEW		17 Dec 1894	DOL		W
15	134	ADAMS	Richard	32	ARBUCKLE	Cappie		19			18 Dec 1894	DOL		O
15	135	ROBINSON	William D.	24	MARSHALL	Fay		22			19 Dec 1894			W
15	136	WELCH	William A.	24	DEAN	Daisy L.		17			21 Dec 1894			W
15	137	FOX	Beman C.	27	MC CULLOUGH	Alma M.		19			19 Dec 1894			W
15	138	MEYER(S)	Charles L.	21	RHEINSCHILD	Bertha		17			19 Dec 1894			W
15	139	ROSE	Henry E.	24	SPENCER	Margaret		20			24 Dec 1894			W
15	140	LAWSHE	Arthur G.	21	SOLOMON	Laura E.		18			21 Dec 1894			W
15	141	HOFF	Henry	23	AMEN	Annie		19			27 Dec 1894			W
15	142	HUNGERFORD	Edwin B.	22	CALKINS	Rose N.		21			25 Dec 1894			W
15	143	WORLEIN	William	32	RUSNOGLE	Mary		19			21 Dec 1894			W
15	144	MURPHY	William A.	26	MYERS	Etta M.		21			24 Dec 1894			W
15	145	WHITMAN	Fred L.	34	SCHOFIELD	Nettie G.		24			23 Dec 1894			W
15	146	WARFEL	C.w.	30	ABBOTT	Katharine		22			23 Dec 1894			W

Notes: DOL = Date of license (used if a certificate was not filled out).

I Appears if the record contained additional useful information.

R Indicates race (W = white, O = other).

Book	Page	-----GROOM-----			-----BRIDE-----				Date	DOL	I	R
		Surname	First, Middle	Age	Surname	First, Middle	Title	Age				
15	147	ROBINSON	Fred A.	23	ELLIS	Minnie I.		20		24 Dec 1894		W
15	148	HUSTED	Hiram F.	24	WATSON	Ada E.		22		25 Dec 1894		W
15	149	CLARK	William E.	26	MARQUIS	Mamie R.		17		24 Dec 1894		W
15	150	HUSTON	J. Milton	23	HARDY	Rhoda Z.		22		25 Dec 1894		W
15	151	GANSON	Harry S.	27	CHEESMAN	Carrie		25		25 Dec 1894		W
15	152	KEANE	William	28	JONES	Emma J.		24		25 Dec 1894		W
15	153	LEE	Clinton R.	32	JONES	Mary A.		20		26 Dec 1894		W
15	154	HASTINGS	Francis D.	37	HARRIS	Ollie		22		25 Dec 1894		W
15	155	EWING	David L.	23	HUTTON	Emma		17		27 Dec 1894		W
15	156	LAMPHERE	George C.	21	THOMPSON	Nettie R.		21		26 Dec 1894		W
15	157	RIBBETT	Samuel H.	27	LEMMON	Eva		25		29 Dec 1894		W
15	158	GRAHAM	Albert	22	MILLER	Myrtle H.		18		27 Dec 1894		W
15	159	CONN	George	21	FRYE	Lenore/Lucore		16		02 Jan 1895		W
15	160	CUNNINGHAM	William H.	28	HATCH	Clara J.		22		01 Jan 1895		W
15	161	CURTICE	Ross P.	21	BURR	Grace I.		19		01 Jan 1895		W
15	162	HODGIN	Edwin L.	24	PENNY	Ella M.		26		03 Jan 1895		W
15	163	YOUNG	John R.	35	SIMMONS	Mattie		25		01 Jan 1895		W
15	164	ABBOTT	William J.	23	MAHAN	Anna		18		01 Jan 1895		W
15	165	ARMSTRONG	Walter	21	BUCHER	Dora		24		02 Jan 1895		W
15	166	MILLS	Benjamin P.	24	HANSEN	Lena		22		02 Jan 1895		W
15	167	GLADFELTER	Clinton C.	21	WITTSTRUCK	Violetta F.		19		02 Jan 1895		W
15	168	JOHNSON	Joseph	28	BETZ	Ethel		19		02 Jan 1895		W
15	169	BROENING	Henry	27	FLEDE	Anna		22		05 Jan 1895		W
15	170	DAVIS	William H.	23	PALMER	Jennie		26		09 Jan 1895		W
15	171	MONROE	Spencer	27	KING	Ella		21		09 Jan 1895		O
15	172	RICHMANN	Adam	26	FEES	Carrie		21		12 Jan 1895		W
15	173	SULLIVAN	Eugene P.	33	BURDICK	Cora B.		27		14 Jan 1895		W
15	174	LOWELL	Eugene W.	25	MULLICA	Ida		24		16 Jan 1895		W
15	175	BRODERICK	Thomas S	27	JORDWON	Mary K	Mrs.	24	STOCKBURY	14 Jan 1895		W
15	176	RANDOLPH	Arnold	27	OWENS	Kate		21		14 Jan 1895		W
15	177	CLOUGH	Levi Burton	25	HAZELBAKER	Gertrude		23		17 Jan 1895		W
15	178	DEFFENBAUGH	Blanch	21	NAEGELE	Louise		19		20 Jan 1895		W
15	179	LACEY	Delbert	20	STINGLEY	Anna		18		20 Jan 1895		W
15	180	CORNING	Roy V.	19	MILFORD	Mary		17		22 Jan 1895		W
15	181	SEIFERT	Charles E.	25	ROGERS	Daisy		17		21 Jan 1895		W
15	182	KIEVER	Rupert C.	25	ADKINS	Lillie		21		23 Jan 1895		W
15	183	GADE	Frederick	25	MEYER	Amanda		22		31 Jan 1895		W
15	184	WESTOVER	Ianthis L.	42	PITT	Cora	Mrs.	40	SPURCK	23 Jan 1895		W
15	185	CHENEY	Oren	25	BEAVERS	Maggie		22		23 Jan 1895		W
15	186	COFFMAN	Phillip S.	26	SPURGIN	Lizzie		24		15 Jan 1895		W
15	187	DINGES	Daniel F.	37	MASON	Alice	Mrs.	33	TROUTMAN	24 Jan 1895		W
15	188	HAMILTON	Austin	60	REESMAN	Ellen V.	Mrs.	48		24 Jan 1895		W
15	189	BOLDT	Gustave	26	LIERMANN	Emma		20		30 Jan 1895		W
15	190	WHITE	Frank D.	33	BERRY	Mabel		17		27 Jan 1895		W
15	191	HARDY	Frank	23	HANSON	Kate		22		28 Jan 1895		W
15	192	HIGGINS	Alfred A.	25	PLACE	Effie		26		28 Jan 1895		W
15	193	WOODS	George J.	24	BROCK	Rachael C.		21		30 Jan 1895		W
15	194	CHRISTIAN	James T.	23	RUHLMAN	Mary C.		23		30 Jan 1895		W
15	195	LUTHER	Peter P.	23	BYRNE	Elsie/alice T.		24		05 Feb 1895		W

Notes: DOL = Date of license (used if a certificate was not filled out).  
 I Appears if the record contained additional useful information.  
 R Indicates race (W = white, O = other).

Book	Page	GROOM			BRIDE				Date	DOL	I	R
		Surname	First, Middle	Age	Surname	First, Middle	Title	Age				
15	196	BUCKNER	Allen	25	HARRISON	Emma		19		01 Feb 1895		O
15	197	GOODALL	Daniel	27	ASHCROFT	Rhoda		24		02 Feb 1895		W
15	198	DIEHL	Henry	42	MAY	Mable C.		20		03 Feb 1895		W
15	199	STRUEBURG	Henry	23	ELLENBURG	Anna		20		07 Feb 1895		W
15	200	PHELPS	Oliver N.	29	STALEY	Kate L.		24		05 Feb 1895		W
15	201	EASTMAN	William S.	24	RANSOM	Laura E.		23		05 Feb 1895		W
15	202	SCHUM	Andrew	28	LAWRENCE	Samantha		24		06 Feb 1895		W
15	203	PAHR	Mathias	33	GLAECHTHAEL	Mary		23		10 Feb 1895		W
15	204	BOWERS	Jacob H.	61	ENDICOTT	Sarah A.	Mrs.	45	NALLEY	07 Feb 1895		W
15	205	HICKS	Burgley	38	WRIGHT	Mary		36		10 Feb 1895		W
15	206	HIX	James A.	41	MARSHALL	Ida A.		33		11 Feb 1895		W
15	207	BIEL	Arthur	24	GRANER/GRAUER	Kate		22		20 Feb 1895		W
15	208	MARSHALL	Lewis W.	24	WHITE	Nellie M.		23		12 Feb 1895		W
15	209	HOWARD	John T.	22	MIDDLESWORTH	Ethel		18		10 Feb 1895		W
15	210	SIEFERING	Herman	31	SCHMIEDING	Anna		20		14 Feb 1895		W
15	211	GROFF	J.g.	21	ALLY	Anna		21		11 Feb 1895	DOL	W
15	212	SUSSIN	Alfred	28	HARRIS	Annie	Mrs.	22	MC DONALD	12 Feb 1895		W
15	213	SHUMATE	Charles W.	19	SCHULTZ	Susan		16		12 Feb 1895		W
15	214	WALKER	Joseph E.	38	FOX	Mary B.	Mrs.	35		13 Feb 1895		W
15	215	SMITH	James H.	34	TAYLOR	Martha J.		22		13 Feb 1895		O
15	216	BAXTER	Paul P.	34	GOODWIN	Ida F.	Mrs.	36		12 Feb 1895		W
15	217	FIFER	Schuyler	23	MAGILL	Maude		18		15 Feb 1895		W
15	218	SMALL	Phillip	19	BETZ	Anna		19		15 Feb 1895		W
15	219	ROHLFT	Emil	25	MANTEY	Louise		24		16 Feb 1895		W
15	220	JOHNSON	Gust	25	JOHNSON	Anna		23		20 Feb 1895		W
15	221	OLSON	John	28	OLSON	Jennie		24		16 Feb 1895		W
15	222	DAVEY	T.h.	21	KEHLER	Pearl Mary		18		18 Feb 1895		W
15	223	SOLLER	Fred A.	24	COOK	Nellia		18		20 Feb 1895		W
15	224	WHITTIER	Jackson B.,m.d.	50	STANTON	Ida L.		19		20 Feb 1895		W
15	225	TURNER	Peter	43	ROSS	Patsy		38		18 Feb 1895		O
15	226	BETTS	Joseph	24	COPPERSTONE	Minnie		19		19 Feb 1895		W
15	227	FLODEEN	Frank	27	LINDSTROM	Ellen		22		18 Feb 1895	DOL	W
15	228	VENEKLASEN	Henry	25	TESELLE	Della		21		28 Feb 1895		W
15	229	YOUNG	Dow	24	HILL	Elizabeth J.		23		24 Feb 1895		W
15	230	JONES	James B.	37	MC DONALD	Maggie		28		19 Feb 1895	DOL	W
15	231	WEESE	Harry O.	27	LONGSTREET	Estelle M.		21		20 Feb 1895		W
15	232	HALL	Andrew J.	30	BARROW	Ellen E.		24		19 Feb 1895		W
15	233	FREY	J. B.	25	ROGERS	Lizzie		20		20 Feb 1895		W
15	234	ACKERMAN	Wilhelm	24	PRESCOTT	Rosa		19		20 Feb 1895		W
15	235	STOTLER	James A.	29	WESENBERG	Carrie		24		20 Feb 1895		W
15	236	KRAMER	John W.	48	FRIER	Lizzie	Mrs.	33		21 Feb 1895		W
15	237	LANDERS	Bert A.	24	DUNN	E. Bernice		21		23 Feb 1895		W
15	238	STEEVES	Eler M.	22	DICKSON	Mary		19		27 Feb 1895		W
15	239	ROCHRICK	Jacob	22	BETZ	Mary		22		23 Feb 1895		W
15	240	HAY	Lawrence B.	28	HAASE	Dora		25		24 Feb 1895		W
15	241	ROGERS	Horatio N	33	FINERTY	Ruby A	Mrs.	25	WILLIAMS	23 Feb 1895		W
15	242	ARNOLD	William H.	24	MC COY	Jennie		22		27 Feb 1895		W
15	243	LUTES	Treve	26	SIBERTS	Edith		24		27 Feb 1895		W
15	244	BAUGHMAN	Clarence E.	22	LAW	Jessie E.		18		27 Feb 1895		W

Notes: DOL = Date of license (used if a certificate was not filled out).  
 I Appears if the record contained additional useful information.  
 R Indicates race (W = white, O = other).

Book	Page	GROOM			BRIDE					Date	DOL	I	R
		Surname	First, Middle	Age	Surname	First, Middle	Title	Age	Father's name				
15	245	MARTIN	John H.	31	GRIMM	Frunie		28			27 Feb 1895		W
15	246	OLSON	Frank Oscar	34	SWANSON	Annie Amelia		30			27 Feb 1895		W
15	247	VERHOEF	Albert	26	BAKER	Anna		23			07 Mar 1895		W
15	248	COPELAND	Harry W.	24	MORROW	Clara A.		17			28 Feb 1895		W
15	249	TIBBETS	Lester	23	WILSON	Bertha		18			01 Mar 1895		W
15	250	OLDEMEYER	Benjamin	32	SCHUYLEMAN	Mary		23			07 Mar 1895		W
15	251	SCHIDT	John	20	KERBER	Emma		17			03 Mar 1895		W
15	252	DEVRIES	Albert	26	LIESVELD	Johanna		19			14 Mar 1895		W
15	253	LETTURE	Samuel	22	SHORE	Lena B.		19			06 Mar 1895		W
15	254	SLOTE	Cornelius J.	24	ABBINK	Gertie		23			06 Mar 1895		W
15	255	FORKE	Lewis H.	25	JOHNSON	Lumie	Mrs.	29			24 Mar 1895		W
15	256	HARMON	George W.	31	TAFT	Carrie E.		27			04 Mar 1895		W
15	257	SKILES	George A.	23	HATFIELD	Alpha		18			05 Mar 1895		W
15	258	ARMANN	Abram	22	CROYIER	Ella		20			05 Mar 1895		W
15	259	BRIGGS	Charles	31	SOMMERS	Mary		23			06 Mar 1895		W
15	260	NELSON	Julius	23	HURST	Katie A.	Mrs.	38	MANMIX		06 Mar 1895		W
15	261	HALE	Guy O.	24	MORROW	Grace Lee		21			06 Mar 1895		W
15	262	POPP	George	40	HALM	Elizabeth		24			08 Mar 1895		W
15	263	ANDERSON	Nels	28	PALMSTEN	Mary		19			09 Mar 1895		W
15	264	OELTJENBRUNS	Fred	22	KRUMM	Adeline		20			12 Mar 1895		W
15	265	FRANTA	Wencel	23	SADLECEK	Mary		24			13 Mar 1895		W
15	266	CORBIN	Jasper	23	DOLBOW	Erma		17			08 Mar 1895		W
15	267	HANSEN	H.p.a.	27	PETERSON	Nielsine D.		24			10 Mar 1895		W
15	268	RANKIN	John W.	23	WATKINS	Nellie		19			10 Mar 1895		O
15	269	MC KAHAN	C.c.	35	LUTH	Maggie		27			11 Mar 1895		W
15	270	MUMM	George H.	22	BIBBY	Elizabeth		22			12 Mar 1895		W
15	271	TALBOTT	Robert A.	27	RODGERS	Tessie		23			13 Mar 1895		W
15	272	LINEBARGER	Chas.	27	RICK	Jennie		18			13 Mar 1895		W
15	273	DYBBRO	Carl M.	35	MORTENSON	Mary		27			14 Mar 1895	DOL	W
15	274	ELGIN	Lewis C.	36	SLADE	Mary Helen		18			14 Mar 1895		W
15	275	SCHUREMAN	Lee	26	MC CLAY	Kate		24			14 Mar 1895	DOL	W
15	276	FLINN	Addison W.	27	MOORE	Rose N.		18			17 Mar 1895		W
15	277	GUILD	James G.	22	MC CORD	Brudencia E.		18			17 Mar 1895		W
15	278	WILSON	George A.	25	FRANCKE	Laura D.		22			20 Mar 1895		W
15	279	CLEVELAND	Quincy	19	JENKINS	Ann		32			16 Mar 1895		W
15	280	GULLION	Samuel	30	FARMER	Allie		24			18 Mar 1895		W
15	281	MEAD	Albert A.	24	RAMSEY	Emma		22			19 Mar 1895		W
15	282	SWINDLER	H.f.	26	LUNT	Jennie		22			19 Mar 1895		W
15	283	KLINE	Albert	25	ALLEN	Ella		21			19 Mar 1895		W
15	284	LIVINGSTONE	John D.	22	GULKER	Minnie		18			21 Mar 1895		W
15	285	SUMNER	Charles S.	22	LEWIS	Minnie		22			19 Mar 1895		O
15	286	YOUNG	Wm. E.	28	BROWN	Edith		19			20 Mar 1895		W
15	287	WHITMORE	Charles J.	29	BARTLETT	Gertrude		23			20 Mar 1895		W
15	288	EDGERTON	James A.	26	EDGERTON	Blanch M.		18			21 Mar 1895		W
15	289	BATT	Fred	28	EAKAR	Kate		22			24 Mar 1895		W
15	290	PROCHAZKA	Joseph	24	KREPICK	Anna		20			23 Mar 1895		W
15	291	PETERSON	Peter	21	MORTENSON	Mary		19			23 Mar 1895		W
15	292	HEATER	Chas. B.	25	LANTZ	Alla G.		24			24 Mar 1895		W
15	293	COLLIER	Louis S.	40	FRITZ	Nettie	Mrs.	36			14 Feb 1895		W

Notes: DOL = Date of license (used if a certificate was not filled out).  
 I Appears if the record contained additional useful information.  
 R Indicates race (W = white, O = other).

Book	Page	GROOM			BRIDE				Date	DOL	I	R
		Surname	First, Middle	Age	Surname	First, Middle	Title	Age				
15	294	MICKLE	Robert	23	CAREY	Julia		20		25 Mar 1895		W
15	295	DARLEY	William W.	25	MORGAN	Annie		24		25 Mar 1895		W
15	296	LEGOTT	Herbert	23	VIRGIN	Winnie		23		26 Mar 1895		W
15	297	KIRTLEY	W.h.	30	JENKINS	Alice		20		27 Mar 1895		W
15	298	GILBERT	Robert W.	24	CONNER	Nettie		23		27 Mar 1895		W
15	299	ZIEGLER	Nelson G.	29	HARTLEY	Anna E.		21		27 Mar 1895		W
15	300	HAMILTON	Luther	25	WESTON	Stella		22		27 Mar 1895		W
15	301	DEEMS	Samuel P.	38	BROWN	Clara		24		28 Mar 1895		W
15	302	HENSLEY	John Willis	22	FRANKS	Mary D.		21		28 Mar 1895		W
15	303	CORDON	Oscar	27	ABBOTT	Ida		19		28 Mar 1895		W
15	304	DENHAM	Robert H.	23	MARSHALL	Frances N.		22		28 Mar 1895		W
15	305	FRIED	Albert E.	23	RILEY	Tillitha		20		31 Mar 1895		W
15	306	SMITH	Edmund J.	28	PERRY	Minnie		21		02 Apr 1895		W
15	307	NORRIS	John C.	22	BROWN	Molly W.		22		02 Apr 1895		W
15	308	BARNES	George O.	23	PRICE	Janna		22		02 Apr 1895		W
15	309	MANCHESTER	Albert	31	STRUBBLE	Melissa		26		22 Feb 1895		W
15	310	SHAW	John	25	YOUNGS	Altina		24		03 Apr 1895		W
15	311	BARNELL	Arthur	24	CROSS	Emma		20		03 Apr 1895		W
15	312	BORCHERS	Abbo	30	MILLER	Anna		20		05 Apr 1895		W
15	313	TRUEX	William L.	23	ALFORD	Lena E.		24		07 Apr 1895		W
15	314	ANDERSON	James	28	EWALD	Christina		26		10 Apr 1895		W
15	315	LANGE	Clamor H.	27	HOLTZEN	Mary		27		24 Apr 1895		W
15	316	PIERSON	Cloyd E.	26	COFFIN	Carrie C.		21		10 Apr 1895		W
15	317	BEERUP	Lee	23	NEWTON	Allie		21		11 Apr 1895		W
15	318	BARNHILL	John E.	22	HASKELL	Nellie L.		19		10 Apr 1895		W
15	319	COLEMAN	Charles	29	MILLER	Mary		18		11 Apr 1895		W
15	320	DEVRIES	Martin	32	DEN HERDER	Anna G.		22		23 Apr 1895		W
15	321	VAN DOLAH	James I.	24	FAUBLE	Mollie		25		11 Apr 1895		W
15	322	LARSEN	Lars	31	NELSON	Selia		27		13 Apr 1895		W
15	323	BECKMANN	H. Frederick	25	KRUEGER	Emma		21		19 May 1895		W
15	324	JONES	William	26	SNYDER	Dora L.		21		13 Apr 1895		W
15	325	GRASZ	John	28	HOLLMAN	Louisa		20		18 Apr 1895		W
15	326	MUELLER	E. Gustav	30	MEYER	Edith		24		10 Apr 1895		W
15	327	HOISINGTON	Elmer E.	33	SHATTO	Minnie A.		26		17 Apr 1895		W
15	328	MUNSON	Chas. M.	23	SEITES	C. May	Mrs.	20	REUTY	16 Apr 1895	DOL	W
15	329	BURKE	William	43	SCHMIDT	Alice		19		17 Apr 1895		W
15	330	LESLEY	Robert	30	KINSELLA	Mary E.		27		17 Apr 1895		W
15	331	YOUNG	Robert H.	24	BURNS	Daisy		19		17 Apr 1895		W
15	332	LAWHORN	John N.	37	GREELEY	Catherine		24		17 Apr 1895		W
15	333	MAY	Otto J.	18	VAN WINKLE	Lulu F.		18		17 Apr 1895		W
15	334	BLANCHARD	Lafayette W	29	HOWE	Harriet	Mrs.	30	WILLIAMSON	17 Apr 1895		W
15	336	HASS	William J.	24	SIECK	Emma		22		26 Apr 1895		W
15	337	KRUEGER	William	36	SIECK	Louise		19		23 Apr 1895		W
15	338	LUND	Chas. E.	33	ANDERSON	Augusta J.		32		18 Apr 1895		W
15	339	BOOTHE	William K.	45	LANE	Floretta L.	Mrs.	37		21 Apr 1895		W
15	340	BRANT	Charles C.	21	SCHMINKE	Josephine		21		21 Apr 1895		W
15	341	ZACH	Andreas	27	PECK	Carrie	Mrs.	25	HAUPTMAN	23 Apr 1895		W
15	342	SCOTT	Orris	22	LOWEY	Alice		19		23 Apr 1895		W
15	343	LOOFE	Arthur H.	23	BOURELLE	Lavinia		18		29 Apr 1895		W

Notes: DOL = Date of license (used if a certificate was not filled out).  
 I Appears if the record contained additional useful information.  
 R Indicates race (W = white, O = other).



Book	Page	-----GROOM-----			-----BRIDE-----							DOL	I	R	
		Surname	First, Middle	Age	Surname	First, Middle	Title	Age	Father's name	Date					
15	344	CORBIN	Alonzo	21	ANDERSON	Rachel		16		24 Apr 1895					
15	345	GARDNER	Lincoln	34	WATSON	Sarah A.		28		24 Apr 1895	DOL				
15	346	UPMAN	Walter B.	36	SLONECKER	Florence	Mrs.	30	SAMPSON	27 Apr 1895					
15	347	HANSEN	Albert R.	27	STEINSHOWER	Nellie		24		30 Apr 1895					
15	348	YOST	Harry C.	25	WEISE	Emma M.		24		01 May 1895					
15	349	JOHNSON	Edward	24	MC MAHON	Louisa		22		02 May 1895					
15	350	CARIOTTO	Phillip	28	MASCHERI	Mattea		21		05 May 1895					
15	351	LEACH	John W.	34	DREWING	Emma L.		24		03 May 1895					
15	352	RYMAN	Charles W.	25	MESARVEY	Florence		20		05 May 1895					
15	353	MC CLARY	Frank E.	21	ACKERMAN	Anna R.		17		08 May 1895					
15	354	WARWICK	Clinton W.	29	FEDEWA	Flora Belle		20		08 May 1895					
15	355	HAMLIN	Horace W.	54	THATCHER	Chloe M.		45		08 May 1895					
15	356	LEAVITT	Henry M.	38	STOUT	Mary Lurena	Mrs.	31	BAILEY	09 May 1895					
15	357	GULLION	Wilber	21	TRUEX	Lida		18		12 May 1895					
15	358	MILLER	Edward	22	MITCHEN	Emma		17		14 May 1895					
15	359	FLIPPIN	George A.	26	SMITH	Georgie L.		21		11 Jun 1895					
15	360	BLODGETT	Joseph W.	26	HAMMOND	Alice		19		16 May 1895					
15	361	PARSELLS	James A.	22	JORSTEAD	Alice M.		22		15 May 1895					
15	362	CRAMER	George D.	34	OLSON	Mary C.	Mrs.	39		15 May 1895					
15	363	WEBER	Charles F.	24	MARTIN	Artie		21		04 Jun 1895					
15	364	HARDING	Gus	30	MASON	Allie		24		16 May 1895					
15	365	HACKETT	George	33	MILNER	Carrie I.		29		18 May 1895					
15	366	FISHER	Christopher	39	GILBERT	Florence B	Mrs.	35	ROGERS	20 May 1895					
15	367	ADAMS	Irvin A.	27	YOST	Maggie		24		20 May 1895					
15	368	PARISH	G. Marion	40	BARNETT	Arminta May		26		21 May 1895					
15	369	ARNOLD	Edward O.	24	RITCHIE	Alice		20		21 May 1895					
15	370	LAFLER	James R.	43	PURNELL	Esther		28		22 May 1895					
15	371	CROW	Arthur H.	23	TURNER	Minnie M.		24		22 May 1895					
15	372	KRONE	Henry F.	26	KUCERA	Mary		20		22 May 1895					
15	373	PERRY	Edgar A.	24	KNOWLES	Martha		17		22 May 1895					
15	374	CALLAHAN	Michael E.	37	BROADWELL	Jennie		20		26 May 1895					
15	375	HANSON	Frank	25	DONLAN	Mary		20		28 May 1895					
15	376	ROBBLEE	T.h/j	24	WILSON	Cora L.		23		28 May 1895					
15	377	AHLQUIST	Charles W.	27	DITLOFF	Caroline		25		27 May 1895					
15	378	SHAY	Robert D.	28	ANNALONG	Emma		31		28 May 1895					
15	379	TOWNER	Bert C.	21	WHITE	Eva		19		29 May 1895					
15	380	FITZGERALD	Thomas	19	STODDARD	Jennie		19		29 May 1895					
15	381	WILLIAMS	Edward	28	GLOCKLER	Anna		26		01 Jun 1895					
15	382	ALLEN	Harlan C.	25	ROBINSON	Maude E.		25		04 Jun 1895					
15	383	FERRIS	Squire	30	MURPHY	Belle		30		03 Jun 1895					
15	384	WINDLE	George W.	25	DALRYMPLE	Mura C.		19		04 Jun 1895					
15	385	DORGAN	John T.	28	WILSON	Jeannette C.		21		05 Jun 1895					
15	386	ADAMS	Charles	25	ADAMS	Avonia		21		05 Jun 1895					
15	387	PETERSON	Samuel	30	RASMUSSEN	Annie		24		05 Jun 1895					
15	388	HANNEMAN	Albert	25	DOHE	Minnie		24		06 Jun 1895					
15	389	COOPER	John A.	37	STOWELL	Mary L.	Mrs.	32		05 Jun 1895	DOL				
15	390	BREVITT	Elwin D.	35	RECTOR	Zay R.		29		05 Jun 1895					
15	391	ACKEN	William G.	42	STROUSE	Viola B.		32		06 Jun 1895					
15	392	MC INTYRE	Marion F.m.	22	KERSHNER	Catherine E.		20		06 Jun 1895					

Notes: DOL = Date of license (used if a certificate was not filled out).  
 I        Appears if the record contained additional useful information.  
 R        Indicates race (W = white, O = other).

Book	Page	-----GROOM-----			-----BRIDE-----						Date	DOL	I	R
		Surname	First, Middle	Age	Surname	First, Middle	Title	Age	Father's name					
15	393	FREDERICKSON	Andrew	43	LYEE	Christina		31			06 Jun 1895			W
15	394	KENDALL	Charles L.	21	RICE	Bertha A.		19			29 Jun 1895			W
15	395	MORGAN	Edward	28	O'DONNELL	Margaret		23			10 Jun 1895			W
15	396	HICKS	William M.	33	WOOD	Nellie		26			08 Jun 1895			W
15	397	BOYD	James	22	HOOK	Katie		25			11 Jun 1895			W
15	398	CROSS	Charles S.	37	WILDER	Kate B.		29			12 Jun 1895			W
15	399	ANDERSEN	Andrew C.	30	JENSEN	Annie		20			17 Jun 1895			W
15	400	TERWILLIGER	Benjamin	48	ROSS	Cora		20			16 Jun 1895			W
15	401	BARBER	Antonie L.	20	MASTIN	Sina		20			15 Jun 1895			W
15	402	O'HALLARAN	John	27	O'BRIEN	Annie		25			18 Jun 1895			W
15	403	JOHNSON	Harold	34	HANSON	Lucy		21			19 Jun 1895			W
15	404	PIERCE	Edward	34	KIPP	Minnie A.		24			18 Jun 1895			W
15	405	ABBOTT	Richard	17	INMAN	Maude		15			17 Jun 1895			W
15	406	KOLBACH	Joseph	39	BARRITTS	Edith	Mrs.	35	BARRITTS		19 Jun 1895	DOL		W
15	407	PALMENTER	Bernie B.	21	GARDNER	Addie B.		19			23 Jun 1895			W
15	408	SPENSER	William E.	38	MC GLUMPHY	Lizzie		21			20 Jun 1895			W
15	409	JOHNSON	John	23	ERICKSON	Emma		22			22 Jun 1895			W
15	410	MC CLELLAN	Benjamin F.	29	MYERS	Lizzie E.		21			22 Jun 1895			W
15	411	WILEY	Louis A.	23	TRACEY	Mary A.		23			24 Jun 1895	DOL		W
15	412	GRAHAM	Willie D.	22	HOLLINGER	Ida May		21			23 Jun 1895			W
15	413	SEACREST	Frank W.	25	HATHAWAY	Kathrene B.		21			25 Jun 1895			W
15	414	NICHOLS	Paul S.	25	TUCKER	Louisa F.		25			25 Jun 1895			W
15	415	BUSH	De Pardee	26	BURKE	Bessie		24			26 Jun 1895			W
15	416	REDDIN	William G.	33	HOGAN	Anna		28			26 Jun 1895			W
15	417	DAVIS	George E.	28	SMALE	Sarah G.		28			26 Jun 1895			W
15	418	KING	Frank L.	34	GREEN	Lulu M.		33			26 Jun 1895			W
15	419	ENGLER	Theodore	31	WAGNER	Dora	Mrs.	29	KOCK		27 Jun 1895			W
15	420	SMYSER	Frederick W/m	25	HAWLEY	Fan Shelden		22			24 Jun 1895			W
15	421	CANDY	Albert L.	38	VAN BRUNT	A. Ella		38			27 Jun 1895			W
15	422	ALLAN	Donald B.	28	VISSCHER	Corlynn A.		24			29 Jun 1895			W
15	423	GAMBLE	William	27	SLAUGHTER	Bertha Grace		26			03 Jul 1895			W
15	424	GRAUTEN	John	29	HAYDEN	Mary/may		22			03 Jul 1895			W
15	425	LITTLEFIELD	Charles D.	29	LITTLEFIELD	Clara		19			03 Jul 1895			W
15	426	CAVES	John W.	22	KIDNEY	Retta		18			07 Jul 1895			W
15	427	BULLOCK	Frank H.	43	BURCH	Lydia C.		36			05 Jul 1895			W
15	428	OVERMAN	William A.	26	TAYLOR	Alma Blake		28			09 Jul 1895			W
15	429	CLEMMONS	Joseph N.	25	LEE	Nettie M.		18			10 Jul 1895			W
15	430	KERRIGAN	William	26	BROWN	Arnie	Mrs.	24	SCOTT		10 Jul 1895			W
15	431	HODGES	Zeke H.	23	GALLEN	Gertie M.		19			11 Jul 1895			W
15	432	GARROW	John A.	26	BROWN	Clara		19			11 Jul 1895			W
15	433	PILLER	Julius	21	BARLOW	Annie		19			15 Jul 1895			W
15	434	BARRETT	George M.	30	WHITAKER	Lou		21			14 Jul 1895			W
15	435	GRUBBS	Ruben G.	30	CAMPBELL	Florence B.		20			15 Jul 1895			W
15	436	CAMPBELL	Roger C.	24	DELONG	Maude		20			17 Jul 1895			O
15	437	WALKER	George F.	23	MUNSON	Frances		16			17 Jul 1895			W
15	439	NEILSON	Julius	24	WILLADSEN	Karen Marie		28			17 Jul 1895			W
15	440	ASTLEFORD	Samuel	32	DEYO	Sallie V.		29			17 Jul 1895			W
15	441	PHILLIPS	James	26	CONNERS	Ella		24			17 Jul 1895			W
15	442	BUTLER	L. Gary	22	STREATOR	May		19			19 Jul 1895	DOL		W

Notes: DOL = Date of license (used if a certificate was not filled out).  
 I Appears if the record contained additional useful information.  
 R Indicates race (W = white, O = other).

Book	Page	GROOM			BRIDE				Date	DOL	I	R
		Surname	First, Middle	Age	Surname	First, Middle	Title	Age				
15	443	HARTZ	Perlet M.	23	RANCH	Anna L.		22		23 Jul 1895		W
15	444	KNAPTON	William P.	39	ROBERTS	Della		21		23 Jul 1895		W
15	445	HANSEN	Hans	21	EBBESEN	Carrie C.		27		31 Jul 1895		W
15	446	MILLER	John	22	FRAZIER	Maggie		19		30 Jul 1895		W
15	447	STEPHENS	Walter C.	23	MACY	Nellie		24		08 Aug 1895		W
15	448	HANSEN	Nels	22	GRANENY	Laura		18		06 Aug 1895		W
15	449	PETERSON	Gus A.	24	ANDERSON	Lottie		18		10 Aug 1895		W
15	450	MAHONEY	Con	34	QUINN	Mary		21		12 Aug 1895		W
15	451	LUDLOW	George W.	23	SWANSON	Helen		21		12 Aug 1895	DOL	W
15	452	WILLIAMS/WILSON	Thomas H.	29	MORRISSEY	Mary		28		13 Aug 1895		W
15	453	MC CULLOUGH	Hollis R.	31	BIERWITH	Ida M.		29		14 Aug 1895		W
15	454	LEMON	Hastings A.	37	YOUNG	Josephine E.		29		14 Aug 1895		W
15	455	PATTERSON	Charles F.	35	GROTH	Johanna		21		14 Aug 1895		W
15	456	BLADO	Frank F.	21	PHILLIPS	Sadie J.		17		14 Aug 1895		W
15	457	ABBOTT	Seth	38	FOREST	Agnes Weir		22		15 Aug 1895		W
15	458	EHRlich	Charles	39	BUSCH	Emma		22		18 Aug 1895		W
15	459	LARSON	Andrew	29	LARSON	Anna		22		16 Aug 1895		W
15	460	WILLIAMS	Richard P.	31	RANDALL	Lucy		21		26 Aug 1895	DOL	W
15	461	SHUTT	George M.	39	GALES	Cora A.	Mrs.	35	GALES	20 Aug 1895		W
15	462	BRETHOUWER	Bernard J.	29	TERRY	Florence L.		25		22 Aug 1895		W
15	463	THOMPSON	J.t/l	24	SMITH	Blanch		19		20 Aug 1895		W
15	464	BUMSTEAD	Lucius A.	26	PRESCOTT	Julia H.		19		21 Aug 1895		W
15	465	MILLER	David K.	24	NELSON	Mattie		21		04 Sep 1895		W
15	466	O'DANIEL	John Willis	23	CAVE	Nannie V.		18		21 Aug 1895		W
15	467	HOOKER	William O.	26	GARRETSON	Effie		25		21 Aug 1895		W
15	468	SWIGGART	John J.	23	HARDY	Rose E.		19		21 Aug 1895		W
15	469	SWANSON	Frank W.	28	PETERSON	Teckler E.		27		24 Aug 1895		W
15	470	HAHN	Rudie R.	21	TRACEY	May		21		26 Aug 1895		W
15	471	WATHAM	Geo. M.	23	KEEGAN	Rosa F.		17		26 Aug 1895		W
15	472	HENDEE	Alvin M.	37	RUSSELL	Elizabeth		23		27 Aug 1895		W
15	473	PETRO	George	23	SNYDER	Georgia S.		18		27 Aug 1895		W
15	474	EDWARDS	W. Lister	28	LANE	Margaret		30		29 Aug 1895		W
15	475	WALDEN	James R.	20	BARNES	Dora F.		19		29 Aug 1895		W
15	476	THOMPSON	Otto	25	LARSEN	Christina		25		30 Aug 1895		W
15	477	JONES	Lloyd	34	YOUNGREN	Stella		27		31 Aug 1895		W
15	478	HEMPLE	Benjamin J.	26	HEWITT	Minnie May		23		04 Sep 1895		W
15	479	WILSON	Williell	27	TAYLOR	Nettie		28		04 Sep 1895		W
15	480	MORGAN	William A.	30	WENZEL	Augusta M.		19		04 Sep 1895		W
15	481	MC LAREN	Adam	28	CARPENTER	Elizabeth		22		07 Sep 1895		W
15	482	HEAGY	Clifton H.	23	GIFFEN	Hattie B.		20		07 Sep 1895		W
15	483	WOLF	Peter	28	HANSEN	Annie		21		10 Sep 1895		W
15	484	OSTRAN	Peter	50	SHAMBLEN	Louiza	Mrs.	35	ALL	08 Sep 1895		W
15	485	WARNSHOLZ	Henry	21	SCHWIERTERT	Annie		22		12 Sep 1895		W
15	486	DEUTCH	Maurice	35	SCHWAB	Sarah		23		11 Sep 1895		W
15	487	JOUNGE	Oscar J.	24	LAU	Anna		18		10 Sep 1895		W
15	488	WILSON	Jacob A.	27	ROBERTSHAW	Maggie		20		11 Sep 1895		W
15	489	HOLSTROM	Charles	30	BIBBY	Ada		21		11 Sep 1895		W
15	490	SWEEM	James H.	26	HURLBURT	Fannie		18		11 Sep 1895		W
15	491	MORRISON	John David	20	MC INTOSH	Emily Isabel		20		12 Sep 1895		W

Notes: DOL = Date of license (used if a certificate was not filled out).  
 I Appears if the record contained additional useful information.  
 R Indicates race (W = white, O = other).

Book	Page	GROOM			BRIDE						DOL	I	R	
		Surname	First, Middle	Age	Surname	First, Middle	Title	Age	Father's name	Date				
15	492	COBB	William E.	28	BRONSON	Annie L.		24		12 Sep 1895				W
15	493	WAHL	Joseph H.	22	CONKLIN	Nancy		16		12 Sep 1895				W
15	494	FINKE	Fred	23	WURN	Rosa		20		15 Sep 1895				W
15	495	CLARK	Dell Claire	22	LANGDON	Kittie E.		20		14 Sep 1895				W
15	496	BUSENBARK	George S	47	BUSENBARK	Lizzie	Mrs.	37	ALEXANDER	16 Sep 1895				W
15	497	FOGELSON	Sam	24	NEFSKY	Minnie		19		16 Sep 1895				W
15	498	RICKARD	Wesley G.	26	RYMAN	Nettie E.		23		17 Sep 1895				W
15	499	HYSLOP	Edward W.	34	MOORE	Etta		21		17 Sep 1895				W
15	500	ARON	Harry D.	28	MARLAY	Florence N.		21		18 Sep 1895				W
15	501	SCHAIDT	John A.	24	BENDER	Katie		21		20 Sep 1895				W
15	502	STURM	Bryan	34	REITZ	Emma		18		22 Sep 1895				W
15	503	MC MILLAN	George	29	BARRETT	Elizabeth C.		20		24 Sep 1895				W
15	504	JORDAN	Joseph	34	RADER	Katherine		29		26 Sep 1895				W
15	505	HERBST	William G.	23	WARD	Rose		20		06 Oct 1895				W
15	506	LONG	John	22	HANDLEY	Emma		21		25 Sep 1895				W
15	507	WILSON	Charles T.	25	LEE	Maude F.		19		26 Sep 1895				W
15	508	SISTY	Ervin G.	27	CLOUD	Jennie		19		25 Sep 1895				W
15	509	WAGNER	Christian	36	HOUSER	Katie		17		28 Sep 1895				W
15	510	DE VINNEY	Frank P.	24	OLIVER	Ida A.		19		30 Sep 1895				W
15	511	STRAW	Lewis	40	BUCK	Carrie		30		30 Oct 1895				W
15	512	MYERS	Winfield	28	JOHNSON	Ella		23		30 Sep 1895				W
15	513	HOAGLAND	James W.	27	WELLER	Carrie E.		22		02 Oct 1895				W
15	514	HEWITT	Burt	22	OLCOTT	Eliza B.		17		03 Oct 1895				W
15	515	HORNE	William H.	46	BUCKNER	Dora	Mrs.	39		02 Oct 1895				W
15	516	BROWN	Harrison D.	48	HOEL	Libbie B.	Mrs.	37	BEACH	03 Oct 1895				W
15	517	BERKSON	Sol	25	BARR	Anna		22		03 Oct 1895				W
15	518	ANDERSON	Manny E.	26	JOHNSON	Hulda		28		04 Oct 1895				W
15	519	SAMSON	Clarence	25	KLIEN	Hazel	Mrs.	25	MOCKLIN	08 Oct 1895				W
15	520	O'GARA	Patrick	34	CORCORAN	Mary		22		09 Oct 1895				W
15	521	VANSCOYOC	John F.	27	WRIGHT	Cora B.		20		11 Oct 1895				W
15	522	JOHNSON	T.w.	28	CLICK	Anita		21		10 Oct 1895				W
15	523	NOLAN	William	24	JOHNSON	Tillie	Mrs.	23	MCLAUGHLIN	15 Oct 1895				W
15	524	HACKSTOCK	Andrew	41	LEHMKE	Mary	Mrs.	41		10 Oct 1895				W
15	525	ODELL	Charles A.	21	CONNELLY	Lizzie G.		19		12 Oct 1895				W
15	526	PEDERSON	Lawrence	25	JOHNSON	Agentha		21		12 Oct 1895				W
15	527	MUELLER	William	35	BRANDT	Wilhelmine	Mrs.	44	UHRMANN	12 Oct 1895				W
15	528	RACE	John	43	BODE	Lizzie		32		12 Oct 1895				W
15	529	WISELY	James C.l.	19	GARNER	Fannie L.		19		13 Oct 1895				W
15	530	RICE	George E.	19	MAGEE	Ida M.		17		16 Oct 1895				W
15	531	MYERS	Frank E.	22	COREY	Daisy E.		20		14 Oct 1895				W
15	532	FLAGG	Everett S.	37	STEPHENS	Charity M.	Mrs.	30	SMITH	14 Oct 1895				W
15	533	FISHER	Robert	27	HEITBRINK	Janna G.		23		17 Oct 1895				W
15	534	LEWIS	Albert E.	43	DREAMER	Elizabeth		20		15 Oct 1895				W
15	535	WALSH	Augustus F.	28	HOOVER	Lillie M.		24		16 Oct 1895				W
15	536	PLATEN	David A.	27	JOHNSON	Amelia		27		16 Oct 1895				W
15	537	SLATER	Edward J.	32	HARWOOD	Helen A.		28		17 Oct 1895				W
15	538	CRAWFORD	Tracy K.	21	MILLER	Myrtle B.		21		17 Oct 1895				W
15	539	ALBERS	August	22	BUCK	Bessie		19		23 Oct 1895				W
15	540	STRELOW	George	22	STEINER	Louise		19		28 Oct 1895				W

Notes: DOL = Date of license (used if a certificate was not filled out).  
 I Appears if the record contained additional useful information.  
 R Indicates race (W = white, O = other).

Book	Page	GROOM			BRIDE				Date	DOL	I	R	
		Surname	First, Middle	Age	Surname	First, Middle	Title	Age					Father's name
15	541	HAWK	Allen W.	26	OSBORNE	Lillie		24		20 Oct 1895			W
15	542	SPRAGUE	Edwin A.	29	ROLLINS	Myrta A.		18		20 Oct 1895			W
15	543	SAWYER	Charles M.	28	GREEN	Frances C.		28		20 Oct 1895			W
15	544	PASKAR	Fred	22	BLADO	Bertha		18		22 Oct 1895			W
15	545	KLEIN	Tuenis	23	DE YOUNG	Mary		18		23 Oct 1895			W
15	546	COFFEEN	Rolland	25	WEBB	Blanche M.		18		21 Oct 1895			W
15	547	HAGENBUCH	George S.	23	GWINN	Claude		21		21 Oct 1895			W
						Clarissis							
15	548	STOCKER	John	22	GROVE	Jessie		19		26 Oct 1895			W
15	549	RUMMONS	Nestor	26	SCHROEDER	Clara		24		23 Oct 1895			W
15	550	FIFER	Clarence E.	23	STEWART	Grace E.		22		23 Oct 1895			W
15	551	KIRCHOFF	Julius	30	STEGE	Bertha		20		24 Oct 1895			W
15	552	HATCHER	Robert T.	38	PALMER	Mary Eliz.	Mrs.	29	WHITE	24 Oct 1895			O
15	553	FINNEY	Oliver	25	WRIGHT	Elizabeth		19		27 Oct 1895			W
15	554	BOETTCHER	Herman L.	24	SCHMIDT	Anna		22		21 Oct 1895			W
15	555	MC COY	Ernest C	33	STEPHENSON	Carrie	Mrs.	35	BLANCHARD	27 Oct 1895			W
15	556	BRICKER	Frank	21	PRIDEAUX	Nellie		22		26 Oct 1895			W
15	557	GRAHAM	Robert	40	PARISH	Mary	Mrs.	40		28 Oct 1895			W
15	558	BURCH	Joel W.	56	GEORGE	Margaret M	Mrs.	51	BENSON	31 Oct 1895			W
15	559	TEKORLTE	C.j.	21	VANDERBEEK	Johanna		23		07 Nov 1895			W
15	560	EDWARDS	Merton Melvin	24	ASHCROFT	Sarah May		25		04 Nov 1895			W
15	561	WILSON	Harvy M.	25	HEIDECKER	Pauline		25		06 Nov 1895			W
15	562	DEGARMO	William	32	HART	Alta		20		06 Nov 1895			W
15	563	HUDSON	James S.	55	GILLELAND	C. May		25		09 Nov 1895			W
15	564	SHAMP	Chancey L.	26	KEISER	Mina E.		23		17 Nov 1895			W
15	565	HOTCHKISS	Bernice D.	22	HURD	Laura M.		20		14 Nov 1895			W
15	566	DRAKE	Robert	24	STODDARD	Katie		18		13 Nov 1895			W
15	567	TURNER	Clinton A.	32	HAWES	Mollie		26		14 Nov 1895			W
15	568	HAHN	Henry	26	STERKEL	Katie		23		24 Nov 1895			W
15	569	SEVERIN	William C.	22	BLOCK	Amanda		20		14 Nov 1895			W
15	570	AYERS	Dwight	25	FOSTER	Inill		20		14 Nov 1895			W
15	571	MC BRIDE	Orin W.	21	WALKER	Emma C.		18		15 Nov 1895			W
15	572	JOHNSON	Fred L.	23	ANDRUS	Pearl O.		21		15 Nov 1895			W
15	573	DEADY	Eugene	32	KEENAN	Mary		21		20 Nov 1895			W
15	574	HORN	Oscar J.	25	BROMWELL	Elsie		21		20 Nov 1895			W
15	575	KLEINEMEIER	Gottlieb	21	BUSHE	Marion		22		20 Nov 1895			W
15	579	ROGERS	Joseph J.	32	GRANT	Emma G.	Mrs.	29	BARNES	02 Apr 1895			W
15	580	CONE	Samuel R.	21	HOLDERNESS	Estella		20		27 Apr 1895			W

Notes: DOL = Date of license (used if a certificate was not filled out).  
 I Appears if the record contained additional useful information.  
 R Indicates race (W = white, O = other).

Book	Page	GROOM			BRIDE				Date	DOL	I	R
		Surname	First, Middle	Age	Surname	First, Middle	Title	Age				
16	1	ORCUTT	Charles B.	23	BLANCHARD	Lola		21		20 Nov 1895		W
16	2	LAMB	William G.	23	ADAMOWSKY	Freda		18		20 Nov 1895		W
16	3	MORTON	William H.	27	LANSING	Rosella		20		24 Nov 1895		W
16	4	MOSELEY	Willis W.	26	BROWN	R. Rena		22		25 Nov 1895		O
16	5	BEAM	Lemen C.	32	MARKLE	Aletta		24		25 Nov 1895	DOL	W
16	6	ROACH	Leonard Emery	25	KNOTT	Iva Florence		22		28 Nov 1895		W
16	7	KRAUSE	Wm.	32	KRANS/KRANTZ	Minnie		25		28 Nov 1895		W
16	8	BENDER	Joseph Frank	25	GRONE	Maggie		21		28 Nov 1895		W
16	9	HOENSHHELL	Joseph	24	PARSONS	Jennie		19		30 Nov 1895		W
16	10	WARNKE	Henry G.	23	BOETTCHER	Louise M.		21		02 Dec 1895		W
16	11	LUCAS	John R	34	CLARK	Hattie V	Mrs.	33	MONTGOMERY	08 Dec 1895		W
16	12	RICKELS/RICKERS	Henry	25	VAN EPRON	Eva		18		09 Dec 1895		W
16	13	GELSER	Lorenzo S.	42	LOWELL	Ada M.		35		11 Dec 1895		W
16	14	HARTWIG	Rudolph	29	SCHUELKE	Lizzie		21		10 Dec 1895		W
16	15	JOHNSON	Urvin J.	23	EBERLY	Catherine		18		10 Dec 1895	DOL	W
16	16	MILLER	Manson E.	25	REDDICK	Gertie L.		19		12 Dec 1895		W
16	17	BUTTERFIELD	William L.	24	STREET	Sylvia A.		24		12 Dec 1895		W
16	18	LONG	Charlie	23	BEEMEN	Sarah		18		12 Dec 1895		W
16	19	MIYAOKA	Frank C.	30	EAVE	G.		23		12 Dec 1895		O
16	20	WIESKAMP	Dick	26	STRANKS	Aleida		19		19 Dec 1895		W
						Christian						
16	21	SCHULTZ	Henry J.	25	KOLLOSTER	Mary		19		19 Dec 1895		W
16	22	MC GREW	Horace M.	36	HAASE	Minnie S.		27		15 Dec 1895		W
16	23	SMALL	David M.	25	BLAKE	Lora Vale		23		16 Dec 1895		W
16	24	ARMSTRONG	Charles	37	JACKSON	Antonie		25		16 Dec 1895		W
16	25	MANN	William B.	26	HOXIE	Loretta E.		26		18 Dec 1895		W
16	26	WHITE	Pliny	21	THOMAS	Lena M.		19		19 Dec 1895		W
16	27	TURNER	William W.	29	MEIER	Emma		23		18 Dec 1895		W
16	28	BECKMAN	Henry J.	24	BRAKHAGE	Elizabeth M.		22		22 Dec 1895		W
16	29	WALLEN	John H.	42	COLLIER	Frances	Mrs.	40		22 Dec 1895		W
16	30	HANAMAN	Henry	24	HARDTLIBEN	Louise		19		21 Dec 1895		W
16	31	POWELL	Alonzo G.	28	MC COY	Virginia		20		21 Dec 1895		W
16	32	COREY	Joseph A.	25	LANE	Cora L.		22		21 Dec 1895		W
16	33	ST. SOBOTT	August	27	MOULTON	Nellie M.		17		23 Dec 1895		W
16	34	SNYDER	George R.	27	SULLIVAN	Clara		26		23 Dec 1895		W
16	35	KAUFFMAN	Preston P.	26	GRIMM	Lizzie		22		25 Dec 1895		W
16	36	TUCKERMAN	Edgar C.	24	WIGHTMAN	Bessie M.		21		25 Dec 1895		W
16	37	ANDERSON	John H.	30	MOHR	Anna		23		23 Dec 1895		W
16	38	IGO	John	30	ODEN	Frances		27		25 Dec 1895		W
16	39	CASEY	Guy	24	HAHN	Alla L.		22		25 Dec 1895		W
16	40	LODER	Earl	24	HENDRIX	Gertrude		18		25 Dec 1895		W
16	41	ATHERTON	Riley M.	28	RAUEN	Maude C.		19		25 Dec 1895		W
16	42	STACK	Robert L.	27	SMITH	Susan		25		24 Dec 1895		W
16	43	STACK	William M.	31	SMITH	Ada		21		25 Dec 1895		W
16	44	HALL	William H.	22	KOEHLER	Katie		19		24 Dec 1895		W
16	45	REINER	Joseph F.	24	BRIGGS	Effie		19		26 Dec 1895		W
16	46	HUTTON	Elmer S.	23	MC MILLEN	Mary E.		23		25 Dec 1895		W
16	47	CUSHMAN	William R.	32	FAGER	Bertha M.		20		24 Dec 1895		W
16	48	MORGAN	William R.	23	NICHOLS	Grace		18		26 Dec 1895		W

Notes: DOL = Date of license (used if a certificate was not filled out).  
 I Appears if the record contained additional useful information.  
 R Indicates race (W = white, O = other).

Book	Page	-----GROOM-----			-----BRIDE-----						
		Surname	First, Middle	Age	Surname	First, Middle	Title	Age	Father's name	Date	DOL I R
16	49	HERMANCE	William	21	EARHART	Bessie May		17		26 Dec 1895	W
16	50	AMES	Hartley C.	25	NADEN	Minnie		21		26 Dec 1895	W
16	51	KIRK	Aubray A.	26	PETERSON	Elsie C.		22		30 Dec 1895	W
16	52	JOHNSON	Nels	21	SAMUELSON	Hattie G.		20		01 Jan 1896	W
16	53	GARDNER	Fred	29	JOHNSON	Anna M.		21		01 Jan 1896	W
16	54	MC NEAL	Benj. F.	31	ROBINSON	Mamie E.	Mrs.	30		30 Dec 1895	W
16	55	ROLOFSON	G. W.	18	WILSON	Etta		18		01 Jan 1896	W
16	56	WAGNER	Frank H.	28	SKIDMORE	Blanche		22		31 Dec 1895	W
16	57	BARBER	Alphonzo G.	22	HERPOLSHEIMER	Ida A.		20		01 Jan 1896	W
16	58	DOWLER	F. C.	26	HUMMEL	Lotta	Mrs.	24	WELCH	31 Dec 1895	W
16	59	GRASSMAN	John A.	36	RORK	Doretta		26		01 Jan 1896	W
16	60	LAMPRECHT	William M.	25	HERPOLSHEIMER	Hattie		21		01 Jan 1896	W
16	61	WILSON	Walter	27	PALMER	Cora D.		23		01 Jan 1896	W
16	62	HEELAN	John E.	23	O'MALLEY	Fannie		22		01 Jan 1896	W
16	63	FISHER	H. Lewis	26	WURTS	Cora M/d.		19		01 Jan 1896	W
16	64	O'DONNELL	James	23	HENDERSON	Susie		31		05 Jan 1896	O
16	65	MILLS	Hiram	35	CROWELL	Sara S.		25		06 Jan 1896	W
16	66	BREMER	William	21	BECCARD	Mollie		20		16 Jan 1896	W
16	67	MORRISSEY	Thomas	22	CLARK	Edna		18		07 Jan 1896	W
16	68	CROSSLEY	Fred A.	24	YOUNG	Edith J.		18		06 Jan 1896	W
16	69	BARTON	William V.	26	HOLDEN	Ella E.		23		08 Jan 1896	W
16	70	KATT	Claus	33	SIECK	Mary E.		23		16 Jan 1896	W
16	71	REITZ	Emory W.	22	MARTIN	Bessie		19		09 Jan 1896	W
16	72	HANSEN	Hans C.	31	EBBESEN	Christena		39		08 Jan 1896	W
16	73	OTTO	Fred	39	HANDRAKE	Amale		27		09 Jan 1896	W
16	74	MOHLMAN	John	24	LOGEMAN	Emma		23		13 Jan 1896	W
16	75	HASKIN	John	22	MYERS	Lucy		19		11 Jan 1896	W
16	76	HAAS	Jacob Wm.	65	FATHANER	Mariah S.	Mrs.	61		13 Jan 1896	DOL W
16	77	BROWN	Joseph S.	25	WEST	Amy		23		15 Jan 1896	W
16	78	HOTALING	Floyd N.	24	HAGENBUCH	Effie M.		22		15 Jan 1896	W
16	79	SANDERS	William H.	32	HALLER	Ada M.		29		16 Jan 1896	W
16	80	BAKER	Edward	23	MILLER	Julia		22		17 Jan 1896	O
16	81	LUX	Herman	37	SEPPETT	Ida		34		18 Jan 1896	W
16	82	ROELFS	Fred E.	31	VANHOVE	Mary E.		27		22 Jan 1896	W
16	83	MERRILL	John H.	39	CARRUTHERS	Bell C.		30		22 Jan 1896	W
16	84	MC LAUGHLIN	Edward G.	24	FLYNN	Lillian A.e.		24		22 Jan 1896	W
16	85	KING	Manson L.	29	WHITLOCK	Mellisa B.		23		22 Jan 1896	W
16	86	ROSS	Charles E.	34	JOHNSON	Linda		23		22 Jan 1896	W
16	87	MOORE	Arthur T	28	YOUNG	Minnie R	Mrs.	36	LINDSLEY	22 Jan 1896	W
16	88	OFFEL	Henry C.	29	HUBER	May		20		24 Jan 1896	DOL W
16	89	JOHNSON	Axal G.	31	JOHNSON	Ida G.		23		24 Jan 1896	W
16	90	GRAY	James H.	44	PARKHURST	Eliza J	Mrs.	45	FISHER	27 Jan 1896	W
16	91	MELLEN	Harry M.	23	BROWN	Minnie E.		17		28 Jan 1896	W
16	92	SHARP	Frank E.	19	MC CLURE	Ida	Mrs.	22		29 Jan 1896	W
16	93	SULLIVAN	Joseph L.	26	PIKE	Estella C.		22		29 Jan 1896	DOL W
16	94	HENNING	William	25	DEMNER	Rosa		19		06 Feb 1896	W
16	95	YOUNG	Alvah H.	23	LAWSON	Mary I.		19		01 Feb 1896	W
16	96	JOHNSON	Albert I.	23	SEIDEL	Irine B.		22		01 Feb 1896	DOL W
16	97	DIETRICH	Robert O.	39	KLUGE	Emma		29		04 Feb 1896	W

Notes: DOL = Date of license (used if a certificate was not filled out).  
 I        Appears if the record contained additional useful information.  
 R        Indicates race (W = white, O = other).

Book	Page	-----GROOM-----			-----BRIDE-----				Date	DOL	I	R
		Surname	First, Middle	Age	Surname	First, Middle	Title	Age				
16	98	PICKEL	Anton	30	BOEGEL	Eva		23		18 Feb 1896		W
16	99	ROSSOW	John F.	30	MILLER	Alice		22		05 Feb 1896		W
16	100	WRIGHT	John A.	22	DOBBINS	Lillian M.		21		05 Feb 1896		W
16	101	BARNHILL	Hiram A.	28	SHELLEY	Minnie		19		06 Feb 1896		W
16	102	ANDERSON	Nels	27	NELSON	Elsie		21		05 Feb 1896		W
16	103	TAUCHEN	Wenceslau	35	BOUSKA	Rosalie		24		11 Feb 1896		W
16	104	CLARK	John L. Jr.	32	CHESTERFIELD	Mary Jane		29		10 Feb 1896		W
16	105	SWANSON	Swan Peter	36	PETERSON	Christina		24		19 Feb 1896		W
16	106	BEKINS	John	27	PRANGE	Dena		22		13 Feb 1896		W
16	107	OCKER	Charles W.	29	AHRENS	Mary		19		11 Feb 1896		W
16	108	TOWNSEND	Charles F.	22	FURR	Winifred R.		22		12 Feb 1896		W
16	109	CASH	Arthur	24	GARDNER	Anna	Mrs.	26	SAYLES	12 Feb 1896		W
16	110	PORTNER	Herman	24	JOHNSON	Lena		18		20 Feb 1896		W
16	111	RENSCH	Henry	35	HANSELING	Minnie A.		27		15 Feb 1896		W
16	112	KINEAR	W.c.	23	COOPER	Emma		22		17 Feb 1896		W
16	113	FENSLER	Francis M.	34	SIMPSON	Lizzie M.		32		18 Feb 1896		W
16	114	BROADWELL	George C.	28	ROBERTS	Josephine		29		18 Feb 1896		W
16	115	PECKHAM	Harry E.	29	LEATHERS	Jennie		25		18 Feb 1896		W
16	116	SHANE	James M.	25	KENDALL	Lulu M.		20		19 Feb 1896	DOL	W
16	117	DAVIS	Ernest	24	CAMPBELL	Emma		24		19 Feb 1896		W
16	118	GILLHAM	Charles D.	24	BAINBRIDGE	Lizzie E.		25		20 Feb 1896		W
16	119	FRANK	Frank	22	KRAMER	Sofia F.		19		27 Feb 1896		W
16	120	STOLZ	Julius	37	MANYOK	Mary		31		23 Feb 1896		W
16	121	MILLER	John	33	EHRlich	Louise		27		25 Feb 1896		W
16	122	WEDELL	Andrew J.	30	JOHNSON	Mary		22		26 Feb 1896		W
16	123	BEACHELL	James A.	24	DIMICK	Eliza F.		20		25 Feb 1896		W
16	124	HAMILTON	Francis	25	MYERS	Tobe		27		25 Feb 1896		W
16	125	CHAMBERS	Ernest A.	26	HOFFMAN	Emma		25		26 Feb 1896		W
16	126	EBERSPACHER	Charles J	27	SONNEMANN	Emma L		23		27 Feb 1896		W
16	127	WALLANDER	C.j.	35	WHITTEN	Lida		20		26 Feb 1896	DOL	W
16	128	HAASE	Lewis H.	23	CASE	Sophia	Mrs.	21	OSDON	27 Feb 1896		W
16	129	YOUNG	Robert M.	26	WILKINS	Margaret		24		27 Feb 1896		W
16	130	KINYON	Percy	24	DIXSON	Lettie		19		27 Feb 1896		W
16	131	NINNEMANN	Herman J.	26	LANGERMANN	Maria		20		01 Mar 1896		W
16	132	CARMAN	John	25	BERRENDS	Tenbina B.		25		03 Mar 1896		W
16	133	AUGUSTINE	Newton	22	TANGEMAN	Lena		21		02 Mar 1896		W
16	134	HOPKINS	Dan	48	BEARDSLEY	Alice M.		40		02 Mar 1896		W
16	135	TANGEMAN	Abraham	31	DEVRIE	Lizzie		19		02 Mar 1896		W
16	136	CAMERON	William L.	41	SMITH	Emma L.		21		02 Mar 1896	DOL	W
16	137	PETTIBONE	Walter G.	22	TATROE	Birdie E.		16		02 Mar 1896		W
16	138	PETTIBONE	Arthur R.	20	BERRY	Nettie E.		20		03 Mar 1896		W
16	139	LIPE	William H.	26	ANDERSON	Hulda		22		03 Mar 1896		W
16	140	DEPUE	Edward F.	24	GODDARD	Bertha		20		04 Mar 1896		W
16	141	VANDERGRIEND	Deonizins G	26	TE SELLE	Berendena A		18		12 Mar 1896		W
16	142	TE SELLE	William	24	BADE	Clara J.		20		10 Mar 1896		W
16	143	HOLLMAN	William J.	23	DURING	Minnie		18		12 Mar 1896		W
16	144	JOOSTEN	Jacob J.f.	26	SLUSHER	Ella M.		21		11 Mar 1896		W
16	145	SEHNERT	Charles L.	31	KILZER	Rosa		22		09 Mar 1896		W
16	146	TALLMADGE	Chester L	23	CASTOR	Carrie I		19		10 Mar 1896		W

Notes: DOL = Date of license (used if a certificate was not filled out).

I Appears if the record contained additional useful information.

R Indicates race (W = white, O = other).



Book	Page	GROOM			BRIDE				Date	DOL	I	R
		Surname	First, Middle	Age	Surname	First, Middle	Title	Age				
16	147	DEAN	James H.	21	MALONE	Lena E.		18		11 Mar 1896		O
16	148	GRANT	William S.	18	KERST	Alice		18		11 Mar 1896		W
16	149	KENNEY	Grant W.	29	FISK	Edith C.		22		11 Mar 1896		W
16	150	CARPENTER	Marion A	21	TALBOT	Alta B		17		11 Mar 1896		W
16	151	VAN BURG	John M.	22	WAGGONER	Minnie		22		11 Mar 1896		W
16	152	HULSE	Charles W.	32	JONES	Minta		23		11 Mar 1896		W
16	153	HADAMMEK	August P.	25	SCHAAF	Barbara		23		12 Mar 1896		W
16	154	MOORE	Albert E.	26	CARPENTER	Frances A.		24		15 Mar 1896		W
16	155	SCHOENBERG	Henry	29	KNISS	Katie L.		23		16 Mar 1896		W
16	156	TROTTER	Charles M.	28	GOLDSBERY	Stella O.		18		15 Mar 1896		W
16	157	GABLE	Charles W.	24	SMITH	Carrie		21		16 Mar 1896		W
16	158	GRAHAM	Edmund B.	30	SCHOCH	Pearl		21		18 Mar 1896		W
16	159	ERNDT	Philip	24	SCHAFFER	Katharina		23		22 Mar 1896		W
16	160	JONES	Eugene C.	28	SPOONER	Charlotte E.		25		18 Mar 1896		W
16	161	KRULL	Frederick W.	29	KELLER	Dora		20		18 Mar 1896		W
16	162	BOEKE	Fred C.	27	LEIERER	Lena E.		21		19 Mar 1896		W
16	163	HOLM	John J.	21	BROOKS	Mary L.		17		19 Mar 1896		W
16	164	EDMONDSON	Joseph	26	FISHER	Lizzie		26		21 Mar 1896		W
16	165	FOSS	Leonard C.	24	PEXTON	Helen M.		19		23 Mar 1896		W
16	166	BENTING	Albert	21	SIEGRIST	Sadie		20		24 Mar 1896		W
16	167	HEGEL	John	22	HAHN	Christina		19		05 Apr 1896		W
16	168	FANGMEIER	Frederick H.	36	KLANKE	Henrietta		24		25 Mar 1896		W
16	169	LUNDBURG	Leonard	26	JOHNSON	Emma		22		25 Mar 1896		W
16	170	GILES	James E.	29	RAWLINGS	Lotta		20		26 Mar 1896		W
16	171	NEVILLE	Charles T.	42	BERKLEY	Grace D.		22		26 Mar 1896		W
16	172	BLACK	George W.	29	HALSTEAD	Florence J.		18		31 Mar 1896		W
16	173	GILBERT	Josiah W.	23	BLACK	Lottie M.		18		31 Mar 1896		W
16	174	WEART	John S.	30	POLLOCK	Nona		26		02 Apr 1896		W
16	175	ABBOTT	Julian A.	23	ANDERSON	Nellie		20		02 Apr 1896		W
16	176	WEILAGE	Emil J.	23	HOLLMAN	Emma F.		18		08 Apr 1896		W
16	177	CLEWELL	Frank H.c.	25	HOFFMAN	Jessie Irene		20		05 Apr 1896		W
16	178	LAWSON	James S.	32	MORSE	Millicent E.		24		04 Apr 1896		W
16	179	KENT	Martin L.	27	MC CARTY	Gertrude F.		24		08 Apr 1896		W
16	180	BORCHERS	Klaus	25	PINING	Minnie		21		10 Apr 1896		W
16	181	POLLARD	Ernst M.	27	ROSE	Maud E.		23		08 Apr 1896		W
16	182	SPENCER	Henry L.	38	RHOADES	Mary C.		26		09 Apr 1896		W
16	183	SPENCER	Augustus	18	WOODWARD	Maggie M.		17		10 Apr 1896		W
16	184	JOHNSON	Jesse A. Jr.	26	FOWLER	Myrtle M.		20		10 Apr 1896		W
16	185	GMAHL	Andrew	30	REINMUELLER	Amelia B.		21		19 Apr 1896		W
16	186	BARRY	Michael	34	ZIMMERMAN	Rosa A.		21		15 Apr 1896		W
16	187	SCHUTRUN	John W.	29	DODRILL	Etta J.		22		13 Apr 1896		W
16	188	ANDERSON	Andrew J.	27	MANN	Myrtle		26		15 Apr 1896		W
16	189	JEWETT	Edwin W.	27	ATKINSON	Ina		21		15 Apr 1896		W
16	190	COLEMAN	George W.	33	COMPTON	Frances L.		25		16 Apr 1896		W
16	191	ELLIOTT	Harrison	55	HALBERMAN	Florence E.		22		17 Apr 1896		W
16	192	STENER	Mathias	22	SCHLICHTEMEIER	Annie M		19		26 Apr 1896		W
16	193	MILLER	Samuel M.	54	MORGAN	Arcisse		50		18 Apr 1896		W
16	194	MICHINER	S.h.	45	ANDRUS	Etta R.		29		20 Apr 1896		W
16	195	MARY	Frank L.	30	CONWAY	Margaret		29		22 Apr 1896		W

Notes: DOL = Date of license (used if a certificate was not filled out).  
 I Appears if the record contained additional useful information.  
 R Indicates race (W = white, O = other).

Book	Page	GROOM			BRIDE				Date	DOL	I	R
		Surname	First, Middle	Age	Surname	First, Middle	Title	Age				
16	196	STAIFF	Henry T.	19	REMPKA	Minnie		18		22 Apr 1896		W
16	197	FERGUSON	James S.	31	KELLY	Loretta		22		22 Apr 1896		W
16	198	ALTINE	Frank A.	26	SWANSON	Anna		25		22 Apr 1896		W
16	199	SCHMIDT	Conrad	24	GAEGER	Kittie/kath		24		26 Apr 1896		W
16	200	LOSCHIAOO	Francis	30	ASITA	Gaetana		18		26 Apr 1896		W
16	201	AARON	Samuel	21	GROVES	Viva E.		19		25 Apr 1896		W
16	202	JOHNSON	Albert	28	LUNDQUIST	Mary		20		25 Apr 1896		W
16	203	KOLBACH	Joseph	29	BIRETZ	Edith		35		26 Apr 1896		W
16	204	STRATTON	Thomas A	39	RAUB	Sara A	Mrs.	29	WHISTLER	26 Apr 1896		W
16	205	BURTON	Daniel H.	26	THOMPSON	Jessie A.		16		27 Apr 1896		W
16	206	GILLESPIE	Harry T.	29	JOBSON	Ida M.		25		28 Apr 1896		W
16	207	CHRIST	John W.	54	WAGNER	Olive		37		30 Apr 1896		W
16	208	BRADEEN	George W.	38	COMSTOCK	Elenor L.	Mrs.	25		04 May 1896		W
16	209	OLESON	Olaf	25	NELSON	Mary		23		04 May 1896		W
16	210	MOHR	Peter F.	32	KUENDALL	Lillie		21		06 May 1896		W
16	211	FLEMING	William M.	33	EASTHAM	Katie L/t.		22		06 May 1896		W
16	212	JOHNSON	Eddie S.	27	ANDERSON	Ida C.		29		06 May 1896		W
16	213	PORTCHY	Mathis	22	WOURN	Mary		23		10 May 1896		W
16	214	MEEKER	Charles W.	47	CRANDALL	Sarah A.		46		11 May 1896		W
16	215	BACON	Minor S.	27	ELLIOTT	E. Jennie		23		12 May 1896		W
16	216	ADAMS	John S.	27	ABBOTT	Cordia J.		21		12 May 1896		W
16	217	PETERSON	Viggor	20	MECHAM	Myrta M.		20		12 May 1896		W
16	218	DYBBRO	Fred	33	BRATLIEN	Thora		32		15 May 1896		W
16	219	HENDRICKSON	Emil	27	SWANSON	Hilma M.		21		14 May 1896		W
16	220	REHDER	Herman	22	GLANC	Christina		18		15 May 1896		W
16	221	WILLIAMS	George R.	34	HAWK	May	Mrs.	28	WHISTLER	16 May 1896		W
16	222	CAIN	John F.	24	SCANLON	Mary		18		19 May 1896		W
16	223	ROCKY	Jacob C. Jr.	26	HOLLAND	Mary A.		24		19 May 1896		W
16	224	SULLIVAN	Thomas J.	23	QUIGLEY	May/margaret		25		20 May 1896		W
16	225	STAUFFER	Thomas F	57	HEFFLEY	Sarah J	Mrs.	47	KIMMEL	20 May 1896		W
16	226	SCHWENKA	Stephen	28	RIPPEN	Anna L.		21		28 May 1896		W
16	227	WHEELER	Oliver	26	RUSCH	Amanda		29		04 Jun 1896		W
16	228	MC WILLIAMS	Allen	21	KEYSER	Jessie Mae		21		01 Jun 1896		W
16	229	MC PHERRIN	Walter L.	26	GRUENIG	Ellen C.		22		02 Jun 1896		W
16	230	GREGORY	James	50	HARPER	Alice J.		28		02 Jun 1896		W
16	231	SORRELL	William	50	WHITE	Sadie M.		30		03 Jun 1896		W
16	232	HARDY	Emory C	25	SEACREST	Anne Elizabeth		23		03 Jun 1896		W
16	233	AUMAN	James W.c.	23	ABBING	Alydia		21		03 Jun 1896		W
16	234	TAYLOR	Elden E.	26	WARNER	Bertha C.		25		03 Jun 1896		W
16	235	COY	George	38	ADAMS	Mary		16		03 Jun 1896		W
16	236	BANCROFT	William D.	29	O'HARA	Helen P.		25		04 Jun 1896		W
16	237	HEBARD	Frederick L.	26	PORTER	Drucilla		21		06 Jun 1896	DOL	W
16	238	HANSEN	John P.	32	PETERSON	Christine M.		28		16 Jun 1896		W
16	239	MACKINSON	John T.	46	WHITLOCK	Nellie	Mrs.	38		09 Jun 1896		W
16	240	ALVORD	Willis C.	32	WELCH	Nellie		29		10 Jun 1896		W
16	241	RANSOM	Edward B.	29	MC CAIN	Maud Mae		21		10 Jun 1896		W
16	242	COLWELL	Albert D.	24	CRAWFORD	Bessie D.		23		10 Jun 1896		W
16	243	BURNS	William C.	24	WILLIAMS	Selina		25		11 Jun 1896		W
16	244	MC CRACKEN	John E.	40	CHAMPION	Nellie	Mrs.	30	THOMSON	11 Jun 1896		W

Notes: DOL = Date of license (used if a certificate was not filled out).

I Appears if the record contained additional useful information.

R Indicates race (W = white, O = other).

Book	Page	GROOM			BRIDE					Date	DOL	I	R
		Surname	First, Middle	Age	Surname	First, Middle	Title	Age	Father's name				
16	245	GRAY	John H	45	HARTZELL	Delia B	Mrs.	27	TAYLOR	11 Jun 1896			W
16	246	MEHRING	Charles J.	27	WOODS	Carrie		16		11 Jun 1896			W
16	247	RICHARDS	Newton	42	JOHNSON	Daisy		18		13 Jun 1896			W
16	248	GROSS	John W.c.	36	ANDERSON	Freda M.		18		18 Jun 1896			W
16	249	MILLAR	Macduff	29	SCOTHORN	Catharine		28		17 Jun 1896			W
16	250	BRENNECKE	Fritz	35	HUENENBERGER	Martha		20		01 Jul 1896			W
16	251	KLEINKAUF	Gustav A.	26	COLLIER	Alice M.		24		17 Jun 1896			W
16	252	GRANT	John	27	RICHARDS	Amber N.		26		17 Jun 1896			W
16	253	CLEFT	Richard	29	DEAN	Mima		29		18 Jun 1896			W
16	254	HALL	Robert	23	PARKINSON	Anna		28		18 Jun 1896			W
16	255	RAPHAEL	William L	70	WOODFORD	Lorinda C	Mrs.	54	GRAY	18 Jun 1896			W
16	256	WHITE	George L.	21	SMITH	Daisy		18		20 Jun 1896			W
16	257	BAKER	A.h.	52	BASTIN	Mollie		24		21 Jun 1896			W
16	258	JACKSON	Edward	63	MILLER	Rosa L.		22		22 Jun 1896			W
16	259	RUTTY	Charles P.	29	MULLON	Elinor		27		22 Jun 1896			W
16	260	WHEELER	Andrew C.	28	LARSON	Hulda		24		22 Jun 1896			W
16	261	FREE	Frederick H.	24	LYONS	Cora K.		22		25 Jun 1896			W
16	262	OBERLIES	Louis C.	24	HALL	Ella A.		24		30 Jun 1896			W
16	263	BURROWS	Edward M.	21	JACOBS	Maude D.		18		30 Jun 1896			W
16	264	HOLLINGSWORTH	Frank C.	24	JOHNSON	Henrica		16		01 Jul 1896			W
16	265	KEARINS	Peter L.	26	NEWMAN	Freda		17		01 Jul 1896			W
16	266	CORNER	Herbert H.	21	SCHAMP	Lettie L.		23		05 Jul 1896			W
16	267	BUNDY	Fred L.	32	THOMPSON	Ida		19		07 Jul 1896			W
16	268	WARREN	George W	24	CAMPBELL	Anna	Mrs.	25	WRIGHT	08 Jul 1896			W
16	269	SHARPE	Frank W.	20	O'MALLEY	Florence		19		10 Jul 1896			W
16	270	SCHMIDT	Henry G.	26	HODGE	Tillie		24		09 Jul 1896			W
16	271	ASCHENBRENNER	John	25	BECKER	Mary Eva		19		14 Jul 1896			W
16	272	KAISER	Henry	32	NUTZ	Rosa		27		12 Jul 1896			W
16	273	STEELE	Herbert G.	27	WINSOR	Abbie		20		11 Jul 1896			W
16	274	BELL	Bert	21	PIERCE	Eliza		18		11 Jul 1896			W
16	275	REISHLIN	Henry J.	26	CONN	Inez		20		14 Jul 1896			W
16	276	SHANKLING	George G.	47	PITTMAN	Emma	Mrs.	39		15 Jul 1896			O
16	277	COOL	Fred M.	24	IRONS	Emma J.		18		16 Jul 1896			W
16	278	ROHLFF	Emil	26	CHILDERS	Ethel		18		16 Jul 1896			W
16	279	MALOY	Thomas J.	23	MC GRANN	Anna B.		22		26 Jul 1896			W
16	280	FURMAN	Edward M.	27	FITCHIE	Etta		30		22 Jul 1896			W
16	281	KILROY	Michael	49	FRAME	Della L.		15		23 Jul 1896			W
16	282	ANDERSON	Charles P.	42	JOHANSON	Anna L.		30		24 Jul 1896			W
16	283	ERHART	Edward	22	HORD	Anna		22		26 Jul 1896			W
16	284	HAMILTON	William T.	48	ROSS	Etta		28		30 Jul 1896			W
16	285	LAYTON	Ozias H.	23	MALLER/MALLORY	Maud		22		29 Jul 1896			W
16	286	MC KEE	Charles W.	36	VAN FLEET	Anna	Mrs.	30	HILL	02 Aug 1896			W
16	287	HARRIS	Clarence I.	26	MAYNARD	May M.		21		04 Jul 1896			W
16	288	BINGER	William J.h.	28	FUCHSBERGER	Lotta M.		18		08 Aug 1896			W
16	289	DURISCH	Flory S.	49	PENNINGTON	Viola M.		29		09 Aug 1896			W
16	290	FOLEY	Edward M.	22	LAPOSCHEFSKI	Märtha		18		12 Aug 1896			W
16	291	TYNES	Thomas E.	25	PREY	Grace I.		25		12 Aug 1896			W
16	292	HAGEMANN	Louis	29	HICKMAN	Emma		21		13 Aug 1896			W
16	293	PATTERSON	Charles	20	JOHNSON	Rose		17		13 Aug 1896			W

Notes: DOL = Date of license (used if a certificate was not filled out).  
 I Appears if the record contained additional useful information.  
 R Indicates race (W = white, O = other).

Book	Page	GROOM			BRIDE				Date	DOL	I	R
		Surname	First, Middle	Age	Surname	First, Middle	Title	Age				
16	294	HOPKINS	Benj. B.	46	MAWE	Esther M.		26		16 Aug 1896		W
16	295	HILLS	Whitford C.	25	HALL	Sylvia		20		19 Aug 1896		W
16	296	GILLMORE	William H.	21	MALONE	Carrie G.		18		20 Aug 1896		W
16	297	DAY	Jesse R.	26	BRADY	Elnora M.		20		20 Aug 1896		W
16	298	BUCH	Henry G.	25	SCHMIEDING	Elizabeth J.		20		27 Aug 1896		W
16	299	BUTZ	Alexander	19	LICH	Marie C.		19		23 Aug 1896		W
16	300	RAY	William B.	40	MAYFIELD	Malissa R.	Mrs.	37	COOK	21 Aug 1896		W
16	301	FIFER	Clifford R.	21	ANDERSON	Dena C.a.		18		22 Aug 1896		W
16	302	METZER	Charles R.	24	URBAN	Anna M.		23		27 Aug 1896		W
16	303	CRANDALL	Wallace L.	30	WHARTON	Kittie		24		26 Aug 1896		W
16	304	BELL	Preston B.	36	MC GERR	Mary J.		22		29 Aug 1896		W
16	305	GRAVES	Linus V.	29	FISHER	Merle		21		01 Sep 1896		W
16	306	RAUSCH	Conrad N.	30	BOYLE	Eunice		18		02 Sep 1896		W
16	307	BERKMAN	John A.	21	BREUNFORDER	Anna		23		01 Sep 1896		W
16	308	WILSEY	Albert	50	POOLER	Effie S.	Mrs.	41	POOLER	03 Sep 1896		W
16	309	RILEY	Austin	69	MORAN	Catharine	Mrs.	60	MORAN	03 Sep 1896		W
16	310	ATHERTON	Marion W.	27	BRITTENHAM	Nellie I.		21		06 Sep 1896		W
16	311	WYANT	Frank	27	MC BRIDE	Anna		25		08 Sep 1896		W
16	312	FENERSTEIN	George	23	GIEBELHAUS	Catharine		19		13 Sep 1896		W
16	313	SMITH	Robert E.	23	MARTIN	Stella A.		19		10 Sep 1896		W
16	314	FAIR	William A.	25	CLARK	Minnie E.		23		11 Sep 1896		W
16	315	ADAMS	Samuel Q.	25	THAYER	Jessie E.		25		12 Sep 1896		W
16	316	JONES	Charles L.	22	BARNES	Margaret L.		25		15 Sep 1896		W
16	317	STRAUCH	Lucas	21	KALER	Mary		22		17 Sep 1896		W
16	318	GABLE	John D.	22	SAYLES	Myrtle E.		16		16 Sep 1896		W
16	319	TIDD	William	23	HULLINGER	Nettie J.		21		16 Sep 1896		W
16	320	NOLAN	William	23	BETZ	Myrtle M.		18		19 Sep 1896		W
16	321	WEBSTER	Daniel O.	42	STOCKMAN	Anna F.	Mrs.	32		24 Sep 1896		W
16	322	BREWER	Albert F.	27	TITUS	Nora O.		20		22 Sep 1896		W
16	323	LYNCH	Daniel E.	29	GROTE	Elizabeth M.a.		19		23 Sep 1896		W
16	324	BAUGHMAN	George H.	30	WADE	Adele L.		26		22 Sep 1896		W
16	325	LYONS	William S.	39	JOHNSON	Eva L.		30		23 Sep 1896	DOL	O
16	326	EASLEY	Jerome	26	DOUGLAS	Anna		20		23 Sep 1896		W
16	327	ROBISON	George A.	22	JOHNSON	Nancy		17		23 Sep 1896		W
16	328	KLEINE	Theodore C.	28	SCHMIDT	Louisa M.		23		24 Sep 1896		W
16	329	BURDICK	Jerome	29	LONG	Jessie		27		28 Sep 1896		W
16	330	BECK	Winfred	28	TOWNER	Emma M.		21		30 Sep 1896		W
16	331	TINGLEY	Charles Edward	24	BARTON	Bessie J.		20		30 Sep 1896		W
16	332	REYNOLDS	George	29	KIBLER	Mae		24		30 Sep 1896		W
16	333	KING	Percy B.	27	WATSON	Ella N.		20		30 Sep 1896		W
16	334	JOHNSON	Urvin J.	25	EBERLY	Catharine		22		30 Sep 1896		W
16	335	GRAYBILL	Michael J.	34	CATHER	Carrie Grace		23		01 Oct 1896		W
16	336	HORNBY	Thomas F.	23	SWALES	Lorena		19		05 Oct 1896		W
16	337	FRIEND	Emmet D.	28	SKINNER	Sylvia A.		18		04 Oct 1896		W
16	338	TEBRINK	Martin	20	DOCTER	Gertie		22		16 Oct 1896		W
16	339	JOHNSTON	Henry E	37	THOMPSON	Hattie F	Mrs.	36	PARRISH	07 Oct 1896		W
16	340	DREES	Frederick C.	37	CAPTULLER	Katie Aue		35		07 Oct 1896		W
16	341	NEWKIRK	John D	24	BAKER	Disey Millie Jane		23		08 Oct 1896		W

Notes: DOL = Date of license (used if a certificate was not filled out).  
 I Appears if the record contained additional useful information.  
 R Indicates race (W = white, O = other).

Book	Page	GROOM			BRIDE						Date	DOL	I	R
		Surname	First, Middle	Age	Surname	First, Middle	Title	Age	Father's name					
16	342	WESTCOTT	Harry M.	26	MAHAN	Fannie F.		21			12 Oct 1896			W
16	343	FARRELL	James	48	THOMPSON	Nellie	Mrs.	42	COTTER		14 Oct 1896			W
16	344	SOMMERLAD	Philip A.	27	HYDE	Nellie L.		24			14 Oct 1896			W
16	345	GUGENHEIM	Leon	27	BERKSON	Tillie		27			14 Oct 1896			W
16	346	ANDRUS	Chauncey D.	22	BENTING	Nora B.		19			15 Oct 1896			W
16	347	CHRISMAN	Charles F.	21	BUTLER	Belle		18			17 Oct 1896			O
16	348	KENNEY	Edward	26	O'HALLORAN	Mary		19			26 Oct 1896			W
16	349	BURT	Maurice K.	26	RICE	Tillie A.		23			18 Oct 1896			W
16	350	MC GRATH	Frank W.	27	BROWN	Cora Belle		22			17 Oct 1896			W
16	351	SMITH	James M.	24	MC LAUGHLIN	Cora E.		18			21 Oct 1896			W
16	352	LUDWIG	Adam	29	JOHNSON	Ida		21			19 Oct 1896			W
16	353	BRUBAKER	William W.	24	WESSEL	Lana H.		16			22 Oct 1896			W
16	354	PLUMB	Alfred O.	25	FLYNN	Mamie		24			21 Oct 1896			W
16	355	WATSON	Lawrence	20	NEFF	Mattie		18			20 Oct 1896			W
16	356	WINGET	Edwin S.	35	COPELAND	Jennie F.m.		24			21 Oct 1896			W
16	357	SHARP	Robert W.	24	MEYERS	Lottie		26			21 Oct 1896			W
16	358	STUHRK	John C.	41	GARRETSON	Aribella B.		19			22 Oct 1896			W
16	359	WOODS	Samuel J.	22	BALL	Nellie Sibyl		19			24 Oct 1896			O
16	360	SWAIN	Cyrus	64	SANFORD	Esper A	Mrs.	54	BEECHNER		26 Oct 1896			W
16	361	HEENAN	Daniel	55	BREEN	Clara M.		24			27 Oct 1896			W
16	362	ZIMMERMAN	William	36	FREYE	Matilda		34			28 Oct 1896			W
16	363	COOK	Frank M.	32	CLARK	Lulu L.		28			29 Oct 1896			W
16	364	HANEY	Daniel H.	25	LAND	Eva	Mrs.	20	CHASE		28 Oct 1896			W
16	365	MUNSON	Samuel C.	27	DIXON	Clara E.		17			28 Oct 1896			W
16	366	WRIGHT	Fred A.	27	ROYER	Lizzie M.		20			29 Oct 1896			W
16	367	SHERMAN	Eugene B.	24	SHAW	Maud		20			01 Nov 1896			W
16	368	ROEBKE	Fred	28	MILLER	Mary		18			02 Nov 1896			W
16	369	O'HEARN	George	29	DOBSON	Ruth M.		19			04 Nov 1896			W
16	370	POETON	Josiah	29	HALE	Harriet I.		33			04 Nov 1896			W
16	371	SCHLICHTEMEIER	Charley	22	FREEZE	Anna		18			08 Nov 1896			W
16	372	FISHER	Ned S.	22	KEESTER	Ida May		21			04 Nov 1896			W
16	373	STERLING	George W.	24	ZICKMUND	Mary A.		21			05 Nov 1896			W
16	374	MEALON	Michael J.	32	LANGDON	Carrie M.		20			05 Nov 1896			W
16	375	HANSEN	Ernst Jes	26	BODENSTEINER	Mary		25			06 Nov 1896			W
16	376	WIND	August	28	RADDATZ	Ulrike		25			15 Nov 1896			W
16	377	MEEDS	Manfred F.	28	GRAHAM	Sarah		19			10 Nov 1896			W
16	378	SEYMORE	Charles H.	21	PARKER	Ivy M.		19			10 Nov 1896			W
16	379	MC ILNAY	U. Grant	21	SIDDENS	Rosina M.		19			11 Nov 1896			W
16	380	NEWQUIST	Charles	43	LINDELL	Mary		25			11 Nov 1896			W
16	381	SIEGRIST	Edward	38	SCOTT	Lona	Mrs.	26	MYERS		11 Nov 1896			W
16	382	HOUTZ	Frederick W.	27	HOOPER	Hallie W.		26			12 Nov 1896			W
16	383	MC PHERSON	Henry D.	24	BORTON	Maggie		22			14 Nov 1896			W
16	384	CLARK	William H.	21	ERET	Josie N.		20			17 Nov 1896			W
16	385	EVANS	Arthur F.	26	KANE	Catharine		25			18 Nov 1896			W
16	386	FITZSIMMONS	Richard J.	28	DEE	Nellie C.		27			18 Nov 1896			W
16	387	HANNEMAN	Fred F.	23	FUSHIA	Celia		21			18 Nov 1896			W
16	388	FREY	Willis	28	DIERKS	Hada M.		22			19 Nov 1896			W
16	389	SNOW	John D.	19	SEBBETH/SOBOTT	Lizzie		19			19 Nov 1896			W
16	390	PALMER	George R.	35	MILLER	Josephine		21			22 Nov 1896			W

Notes: DOL = Date of license (used if a certificate was not filled out).  
 I Appears if the record contained additional useful information.  
 R Indicates race (W = white, O = other).

Book	Page	GROOM			BRIDE					Date	DOL	I	R	
		Surname	First, Middle	Age	Surname	First, Middle	Title	Age	Father's name					
16	391	LEWIS	Ulysses G.	21	GREENE	Matilda L.		21			21 Nov 1896			W
16	392	WITTY	William B.	30	MASTERS	Ada M.		20			23 Nov 1896	DOL		W
16	393	SWEEN	David L.	29	SPRAY	Eva J.		19			23 Nov 1896			W
16	394	MERRILL	Wilber S.	20	WHITE	May		19			23 Nov 1896			W
16	395	STALEY	Wesley	31	JASTROW	Clara		25			24 Nov 1896			W
16	396	GREATON	George W.	29	WOOD	Effie		23			25 Nov 1896			W
16	397	WHITTINGTON	James L.	24	EVELAND	Hester		18			25 Nov 1896			W
16	398	WEAVER	Solomon W	43	ANDERSON	Minnie E	Mrs.	32	BRYAN		25 Nov 1896			W
16	399	MILLER	Grant	27	NALLEY	Jennie		28			25 Nov 1896			W
16	400	KENNEDY	Albert	30	RITCHY	Ellen		16			26 Nov 1896			W
16	401	PEASE	Russell S.	41	FERRON	Artie	Mrs.	32	REINER		28 Nov 1896			W
16	402	TURNER	John W.	30	LITNER	Hattie M.		19			30 Nov 1896			W
16	403	BARKER	Edward C.	24	TAYLOR	Lucy B.		22			02 Dec 1896			W
16	404	SEARS	Charles M.	45	WEEKS	Mary L.		27			01 Dec 1896			W
16	405	FOLSOM	Herbert T.	27	GRIBBEN	Minnie M.		24			03 Dec 1896			W
16	406	MAWS	Charles H.	30	COOLEY	Tillie		29			07 Dec 1896			W
16	407	CASE	Charles H.	30	COOLEY	Minnie M.		23			08 Dec 1896			W
16	408	ASHE	Elliott J.	21	MILLER	Minnie M.		23			08 Dec 1896			W
16	408	ASHE	John B.	24	WOODWARD	Jennie E.		24			09 Dec 1896			W
16	409	BYAM	George	28	SWEENEY	Josie		27			02 Jun 1896			W
16	410	ENLOW	Jesse F.	27	LONSDALE	Alice E.		25			12 Dec 1896			W
16	411	JOOSTEN	Nicholas L.a.	23	SAUER	Martha C.		18			15 Dec 1896			W
16	412	BOLAR	Archibald	69	STERN	Elizabeth		56			16 Dec 1896			W
16	413	GARVIN	James H.	23	BARNES	Marie M.		18			15 Dec 1896			W
16	414	RYONS	William B.	27	LYON	Myrtle M.		22			16 Dec 1896			W
16	415	RAYMOND	Howard	29	AKERS	Nellie M.		20			22 Dec 1896			W
16	416	CHRISTOPHER	George	21	ELLIS	Eunice E.		23			23 Dec 1896			W
16	417	MC LANE	John F.	19	BELK	Dora I.		19			24 Dec 1896			W
16	418	MC GOWEN	Ira S.	29	WARD	Jennie		21			23 Dec 1896			W
16	419	LONG	Charles T.	27	STUMP	Dora V.		25			22 Dec 1896			W
16	420	BROPHY	Roy B.	21	CRAIG	Anna		21			24 Dec 1896			W
16	421	FOX	George J.	33	SKINNER	Lucy B.		23			23 Dec 1896			W
16	422	SACKETT	John L.	22	HUDSON	Mary S.		21			23 Dec 1896			W
16	423	SPANGLER	George A	33	LOOFBURROW	Susie P	Mrs.	30	PIPER		24 Dec 1896			W
16	424	HAY	Phillip E.	40	PRESINGER	Ella	Mrs.	36	BARNARD		24 Dec 1896			W
16	425	LAMB	Dwight W.	28	CAPRON	Clara		27			24 Dec 1896			W
16	426	WALKER	George A.	33	WHITE	Sadie		19			24 Dec 1896			W
16	427	MC CLOUD	William E.	24	EVANS	Estella A.		21			24 Dec 1896			W
16	428	CUSTER	Charles E.	23	PRATHER	Mattie J.		19			24 Dec 1896			W
16	429	BUTLER	Alvin C.	22	SCHONLAU	Thea		18			24 Dec 1896			W
16	430	SMITH	George R.	23	WEHRLI	Emma M.		22			24 Dec 1896			W
16	431	HOUSER	Robert	25	YOUNG	Ida		22			25 Dec 1896			W
16	432	BETZER	Welby S.	29	YOUNG	Sadie A.		26			24 Dec 1896			W
16	433	RUSSELL	James L.	25	BARNES	Minnie		24			24 Dec 1896			W
16	434	HUBBARD	Herbert A.	41	PICKERILL	Louisa A.		31			25 Dec 1896			W
16	435	WEYANT	Arza O.	20	EMIGH	Lucy		23			25 Dec 1896			W
16	436	LIMING	Daniel R.	40	VOORHEES	Lulu M.		24			27 Dec 1896			W
16	437	MULLER	William J.	21	SONNEMANN	Lillie M.		18			30 Dec 1896			W
16	438	ROBINSON	John W.	50	BAY	Jennie B.		32			29 Dec 1896			W
16	439	FANERSTEIN	William	23	RADER	Kate		22			03 Jan 1897			* W

Notes: DOL = Date of license (used if a certificate was not filled out).  
 I Appears if the record contained additional useful information.  
 R Indicates race (W = white, O = other).

Book	Page	-----GROOM-----			-----BRIDE-----						
		Surname	First, Middle	Age	Surname	First, Middle	Title	Age	Father's name	Date	DOL I R
16	440	PHILLIPS	George	37	KIBLER	Phoebe M.		35		30 Dec 1896	W
16	441	MANNERS	John A.	27	STONE	Martha A.		24		29 Dec 1896	W
16	442	HOYLE	Jason C.	24	COMBS	Elma		20		31 Dec 1896	W
16	443	HAHN	Wilhelm	22	WEIZEL	Anna/amy		20		03 Jan 1897	W
16	444	MUSSETTER	John E.	22	RAUCH	Jennie M.		21		30 Dec 1896	W
16	445	CHAMBERS	S. Franklin	24	HIATT	Lula M.		21		31 Dec 1896	W
16	446	SHARP	Joseph G.	21	KELLEY	Anna M.		19		31 Dec 1896	W
16	447	HOYLE	Henry B.	29	BUNNELL	May		22		31 Dec 1896	W
16	448	CRANE	Thomas D.	39	BAIRD	Margaret G.		27		30 Dec 1896	W
16	449	MC GUIRE	Edward T.	27	DEEN	Tressie A.		18		31 Dec 1896	W
16	450	COX	Charles R.	22	PARISH	Lillian		20		31 Dec 1896	W
16	451	MC NAIR	James C.	67	BARRETT	Bridget		47		03 Jan 1897	W
16	452	OPP	Anthony A.	22	FITZPATRICK	Elizabeth		17		05 Jan 1897	W
16	453	SIMMONS	George H.	44	HULBURT	Kate	Mrs.	39	MONELL	06 Jan 1897	W
16	454	FERBRACHE	Oscar O.	30	HALE	Edna E.		17		06 Jan 1897	W
16	455	BLAKE	Ralph S.	22	MEISSNER	Mary P.		22		07 Jan 1897	W
16	456	POST	George W.	29	GREER	Nellie M.		22		12 Jan 1897	W
16	457	BEGHTOL	Charles A.	27	WATSON	Jennie M.		25		12 Jan 1897	W
16	458	WARD	Albert M.	27	LITTLER	Nora		19		12 Jan 1897	DOL W
16	459	FARQUAR	Fred C.	21	CHERRINGTON	Lizzie		18		13 Jan 1897	W
16	460	WATSON	Alexander T.	24	HOLLINGSWORTH	Grace		26		13 Jan 1897	W
16	461	GLADFELTER	William S.	25	BARRY	Katie A.		25		12 Jan 1897	W
16	462	KITCHEN	John	19	DE WOLF	Olive H.		15		14 Jan 1897	W
16	463	WEHNERT	Adolf C.	29	CHRISTIENSEN	Amanda		21		20 Jan 1897	W
16	464	DOCTER	Henry	28	KOMMERS	Martha		18		14 Feb 1897	W
16	465	ROSENBERG	Ruby	25	HAKEN	Sarah		21		16 Jan 1897	DOL W
16	466	DOMAN	Charlie	35	KUNDA	Antonia		21		19 Jan 1897	* W
16	467	RIGBY	Albert J	34	BURTON	Kittie E	Mrs.	25	RISLEY	16 Jan 1897	W
16	468	DE FORD	Bennie W.	22	HERSCHBERG	Ida M.		22		28 Dec 1896	W
16	469	GESCHWENDER	John	24	SACK	Maggie		19		20 Jan 1897	W
16	470	DAHL	Jens Peter	26	LORENSEN	Dorothea Elsie		24		19 Jan 1897	W
16	471	SAPP	James M.	25	TIMMONS	Anna		19		19 Jan 1897	W
16	472	DALTON	Maurice J.	40	HOLLEREN	Sarah A.		30		20 Jan 1897	W
16	473	BOX	Pelham E.	25	RAWLINGS	Alice B.		19		20 Jan 1897	W
16	474	COCHRAN	Samuel	34	THOMPSON	Millie L.		20		20 Jan 1897	W
16	475	INGWERTSON	Charles	36	MICK	Sudie		30		20 Jan 1897	W
16	476	TUCK	William H.	36	CRESE	Kate		29		24 Jan 1897	W
16	477	NELSON	Charles J.	31	JOHNSON	Augusta M.		25		25 Jan 1897	W
16	478	YALE	Fred M.	26	ROGERS	Minetta A.		17		25 Jan 1897	W
16	479	BRANT	Birt	22	MAPES	Ida		21		27 Jan 1897	W
16	480	HARMS	John O.	21	VOGLE	Emma		17		27 Jan 1897	W
16	481	WESSEL	Charles F. Jr.	22	WOLF	Mattie		22		28 Jan 1897	W
16	482	BRANDT	Richard W.	25	LEMKE	Bertha H.		18		04 Feb 1897	W
16	483	SCHENKEL	Martin	33	RICKELS	Jabbend		19		01 Feb 1897	W
						Paulisse					
16	484	MONTGOMERY	Harry D.	38	LUCAS	Clara B.		21		02 Feb 1897	W
16	485	LETAK	Stanislav	25	MARECHECK	Annie		18		02 Feb 1897	W
16	486	JOHNSON	Wesley G.	28	TITUS	Lillian J.		23		02 Feb 1897	W
16	487	COCKRELL	Ernest	33	CHENEY	Eva		22		04 Feb 1897	W

Notes: DOL = Date of license (used if a certificate was not filled out).  
 I Appears if the record contained additional useful information.  
 R Indicates race (W = white, O = other).

Book	Page	-----GROOM-----			-----BRIDE-----				Date	DOL	I	R
		Surname	First, Middle	Age	Surname	First, Middle	Title	Age				
16	488	BOTTRELL	Matthew	26	BRUNS	Lena		22		05 Feb 1897		W
16	489	ISHERWOOD	James W.	28	CAMERON	Eva		24		07 Feb 1897		W
16	490	KNUDSON	Newt	29	SAMULSON	Selma C.		21		10 Feb 1897		W
16	491	ELL	Louis	30	BRANT	Mary		21		10 Feb 1897		W
16	492	BYRNES	John	24	REID	Nellie		19		10 Feb 1897		W
16	493	LEE	Harry W.	27	BOURELLE	Matilda		18		11 Feb 1897		W
16	494	PETERSEN	Adolph C.	23	WEBER	Katie K.		22		10 Feb 1897		W
16	495	BARRY	Frank	33	DULLARD	Lizzie		30		16 Feb 1897		W
16	496	WARNSHOLZ	Emil	21	GADE	Mary		25		18 Feb 1897		W
16	497	WHITNEY	Charles P.	31	KECK	Martha L.		24		15 Feb 1897		W
16	498	CRAWFORD	Charlie	23	STRICKER	Ethie		19		16 Feb 1897		W
16	499	DAVENPORT	John L.	46	MORRIS	Laura A.	Mrs.	41		16 Feb 1897		W
16	500	ROGERS	Logan A.	28	EXLEY	Mary E.		20		18 Feb 1897		W
16	501	DERIEG	Daniel E.	29	MC GERR	Nellie T.		19		18 Feb 1897		W
16	502	PINEGAR	Lee A.	27	PINEGAR	Cora E.		21		18 Feb 1897		W
16	503	PATTISON	John	28	JOHNSON	Myrta E.		18		20 Feb 1897		W
16	504	VANDERTOOK	William	23	BADE	Julia M.		20		25 Feb 1897		W
16	505	KEATING	James	22	DERIEG	Carrie		20		24 Feb 1897		W
16	506	LEE	John	24	ZILLES	Elizabeth		22		24 Feb 1897		W
16	507	KING	William H.	35	BURKE	Maud		19		04 Mar 1897		W
16	508	JUDGE	James E	29	GRACE	Elizabeth M.		24		24 Feb 1897		W
16	509	SHAFFER	Wallace E.	27	QUAY	Lulu E.		23		24 Feb 1897		W
16	510	GOODRICH	Ross P.	25	PORTLOCK	Eva		27		24 Feb 1897		W
16	511	SJOGREN	Per A.	42	SCHULTZ	Matilda		40		24 Feb 1897		W
16	512	LEWIS	Leeton E.	20	PITTS	Minnie E.		19		25 Feb 1897		W
16	513	WELCH	Robert E.	48	ANDERSON	Frances L.	Mrs.	45	ANDERSON	24 Feb 1897		W
16	514	COLVER	Robert	23	BLONTON	Mary		22		01 Mar 1897		W
16	515	ELLIS	Kelton	30	COBB	Minnie B.		20		03 Mar 1897		W
16	516	SOUKUP	John	24	HENIK	Mary F.		22		27 Feb 1897		W
16	517	MENKE	Henry	21	COOLEY	Clara		23		06 Mar 1897		W
16	518	ACKEN	Zeb E.	21	NORDQUEST	Edith R.		20		01 Mar 1897		W
16	519	BROWN	Arthur H.	24	HOXIE	Neva I.		24		03 Mar 1897		W
16	520	HERRMANN	Conrad	27	SCHMAILZE	Barbara		19		03 Mar 1897		W
16	521	WESTON	Irving J.	26	HALL	Emma		23		15 Mar 1897		W
16	522	BOUMA	Douwe	25	LIESVELD	Martha		20		12 Mar 1897		W
16	523	STALL	Robert N.	54	WOOD	Anna	Mrs.	42		08 Mar 1897		W
16	524	JOHNSON	Fred	27	JOHNSON	Hannah		25		08 Mar 1897		W
16	525	BROWN	Henry B.	26	SPENNY	Lulu M.		20		03 Mar 1897		W
16	526	ENGLISH	William D.	19	MAVS	Helen F.		19		10 Mar 1897		W
16	527	LIMBECK	Andrew	27	GRASS	May M.		25		10 Mar 1897		W
16	528	NISSEN	Peter H.	34	WILLERS	Mary		26		10 Mar 1897		W
16	529	FETTERLY	Arthur N.	25	HONNOR	Grace M.		19		10 Mar 1897		W
16	530	DE BOER	Gerben	23	VANDER GRIEND	Lyntje		21		25 Mar 1897		W
16	531	VANDER GRIEND	Gerrit D.	26	ZWEEGMAN	Julia P.		19		18 Mar 1897		W
16	532	MC CARTNEY	Myron	25	MARK	Visa		23		14 Mar 1897		W
16	533	MEIER	Henry	26	SIECK	Sophia		21		23 Mar 1897		W
16	534	HANSEN	Christian	34	WATKINS	Amy		24		17 Mar 1897		W
16	535	KUNKLER	Charles H.	35	VOLIN	Hellen		22		16 Mar 1897		W
16	536	MILLER	Charles W.	23	ALEXANDER	May		20		16 Mar 1897		W

Notes: DOL = Date of license (used if a certificate was not filled out).  
 I Appears if the record contained additional useful information.  
 R Indicates race (W = white, O = other).



Book	Page	GROOM			BRIDE					Date	DOL	I	R	
		Surname	First, Middle	Age	Surname	First, Middle	Title	Age	Father's name					
16	537	WESTON	Wallace A.	22	JOHNSON	Mary A.		19			16 Mar 1897			W
16	538	ROSE	Chester	22	HALL	Lethey		18			16 Mar 1897			W
16	539	KROESE	Garrit	25	BOEVE	Jennie		22			24 Mar 1897			W
16	540	ESSEX	William A.	26	HETRICK	Lucinda C.		20			23 Mar 1897			W
16	541	NIEMANN	Albert F.	23	STOEHLER	Anna M.		18			21 Mar 1897			W
16	542	BOESIGER	David	24	WOIDNECK	Anna		21			25 Mar 1897			W
16	543	LUCKE	William C.	23	BOESIGER	Mary E.		22			25 Mar 1897			W
16	544	LUEDTKE	Emil L.	25	HASS	Mariah		21			28 Mar 1897			W
16	545	ALLELY	William	28	KRONE	Anna M.c.		24			22 Mar 1897			W
16	546	DEARDOFF	Howard H.	24	WOOD	Belle F.		19			23 Mar 1897	DOL		W
16	547	KENNEDY	Howard Jr.	28	CUNNINGHAM	Mary R.		22			23 Mar 1897			W
16	548	NILSON	C. Victor	28	ROMAN	Anna C.		20			24 Mar 1897			W
16	549	CLOPINE	John J.	24	CLOPINE	Mary A.		23			24 Mar 1897			W
16	550	KIMERER	Clement L.	26	HUPP	Jessie M.		21			23 Mar 1897			W
16	551	WHITELY	Isaiah N.	46	MEANS	Mary E.		29			24 Mar 1897			W
16	552	BEHRING	William E.	25	MEYER	Alma A.		22			28 Mar 1897			W
16	553	DENNIS	Samuel J.	40	WARREN	Elizabeth B.		20			26 Mar 1897			W
16	554	ZINK	Frank	22	HALL	Lizzie P.		20			31 Mar 1897			W
16	555	MARKLE	Birchard F.	21	BOVEE	Maud E.		20			27 Mar 1897			W
16	556	MURPHY	Ira D.	27	HALL	Anna D.		20			27 Mar 1897			W
16	557	DRUMMOND	Fitz H.w.	34	STEVENSON	Morrell		22			27 Mar 1897			W
16	558	MILLER	Albert W.	25	LYON	Estella B.		20			31 Mar 1897			W
16	559	LA FORGE	Leon	19	BOMGARDNER	Gretchen E.		19			30 Mar 1897			W
16	560	SILVERS	George A.	21	NELSON	Ellen		23			30 Mar 1897			W
16	561	SCHROEDER	William A.	26	OTT	Anna B.		20			04 Apr 1897			W
16	562	DEVRIES	Seth	26	KLEIN	Alice		23			19 Jan 1897			W
16	563	CONKLIN	William H.	22	STOPHER	Jennie M.		16			02 Apr 1897			W
16	564	BROWN	Morris M.	31	STEWART	Althea S.		30			18 May 1897			W
16	565	LEIBEN	Anthony V.	49	PEARSON	Carrie		20			07 Apr 1897			W
16	566	WILLIAMS	John R.	21	SHOTTENKIRK	Cora		19			13 Apr 1897			W
16	567	HITCHCOCK	Thomas C.	28	STEWART	Lillie W.		21			15 Apr 1897			W
16	568	BARRETT	Jay A.	31	ROGERS	Susie R.	Mrs.	33			15 Apr 1897			W
16	569	HAGERTY	William E.	21	HARTZEL	Adda B.		18			15 Apr 1897			W
16	570	HOLMES	Frank B.	24	UNDERHILL	Mable C.		20			17 Apr 1897			W
16	571	MASTERSON	George	27	COLE	Dora L.		16			17 Apr 1897			W
16	572	ZIMMERER	John R.	24	BOWKBY	Marion F.		24			18 Apr 1897			W
16	573	AHRENS	Fred H.	29	WORNHOLZ	Emma		20			30 Apr 1897			W
16	574	TROYER	Arthur H.	29	CODY	Bridgett		24			19 Apr 1897			W
16	575	NEWBRANCH	Harvey E.	22	ROLOFSON	Evalena P.		22			12 Mar 1897			W
16	576	BOSIER	William	33	FRENCH	Stella		22			05 Jun 1897			W
16	577	SIMMONS	Samuel A.	25	WEBBER	Bertha J.		20			25 Nov 1896			W
16	578	BING	Edward R.	26	SEXTON	Maud M.		25			10 Jan 1898			W

Notes: DOL = Date of license (used if a certificate was not filled out).

I Appears if the record contained additional useful information.

R Indicates race (W = white, O = other).

Book	Page	GROOM			BRIDE						Date	DOL	I	R	
		Surname	First, Middle	Age	Surname	First, Middle	Title	Age	Father's name						
17	1	DRUMMOND	Bernard J.	23	SIDELL	Lottie M.		23				20 Apr 1897			W
17	2	MILLS	Samuel M.	31	KLUETSCH	Katherine A.		21				21 Apr 1897			W
17	3	VAN HORN	John H.	21	POUND	Winnie B.		20				21 Apr 1897			W
17	4	DAVIS	Charles E.	25	MELICK	Minnie M.		25				22 Apr 1897			W
17	5	PETERSON	Nels	24	ERNST	Thyra		17				23 Apr 1897			W
17	6	EVERETT	Frederick G.	27	PARROTT	Elizabeth		23				22 Apr 1897			W
17	7	NELSON	Olof J.	28	LINDGREN	Ida		23				22 Apr 1897			W
17	8	HERKENREDER	John	23	BAUER	Christina		21				25 Apr 1897			W
17	9	BRINKMAN	Gus	40	MOODY	Amanda		30				24 Apr 1897			W
17	10	MC GERR	John Wm.	25	HEALY	Minnie		25				27 Apr 1897			W
17	11	ACKER	Elmer B.	26	FLETCHER	Bertha		20				26 Apr 1897			W
17	12	MIDDLESWORTH	Fred	25	LAPOSCHESKI	Emma		21				27 Apr 1897			W
17	13	BUCKLEY	Thomas	27	MORGAN	Mary		23				28 Apr 1897			W
17	14	HALEY	William	27	IRWIN	Agnes		22				29 Apr 1897			W
17	15	ARMSTRONG	Charles E.	43	WITTE	Emma	Mrs.	30				29 Apr 1897			W
17	16	HUSSONG	F. Raymond	27	WANKMILLER	Katie A.		23				29 Apr 1897			W
17	17	HEIDTBRINK	William H.	24	BECKMAN	Minnie		21				06 May 1897			W
17	18	HOLSMAN	Henry K.	30	TUTTLE	Elizabeth A.		24				01 May 1897			W
17	19	FERRIER	George E.	21	WHITING	Calla M.		18				02 May 1897			W
17	20	KNUDSON	Herman	23	BOQUEST	Ida M.		21				05 May 1897			W
17	21	REED	James	31	KELLEY	Catherine		35				02 May 1897			W
17	22	ARCHER	William R.	25	GRAMS	Anna		24				04 May 1897			W
17	23	WILLIAMS	David C.	63	STOCKDALE	Eliza	Mrs.	49	JOHNSON			04 May 1897			W
17	24	THOMAS	William S	52	PHELPS	Tenia J	Mrs.	49	WASHBURN			05 May 1897			W
17	25	STEIDL	Albert L.	25	KEASEY	Nan		25				06 May 1897			W
17	26	DUNCAN	Albert A.	35	HEADSTRUM	Frances W.		22				08 May 1897			W
17	27	WARRINER	Sylvester C.	51	COBERLY	Sarah E.	Mrs.	47				08 May 1897			W
17	28	HOLDEN	Samuel E.	35	FUNK	Dora		25				10 May 1897			W
17	29	BENSON	William T.	24	SCHOENBERG	Lydia		23				11 May 1897			W
17	30	SAFFORD	Albert D.	26	BUELOW	Annie M.		18				12 May 1897			W
17	31	TOP	John	25	DE HAAN	Mary	Mrs.	24	BOUWENS			12 May 1897			W
17	32	CARROLL	John C	22	KROTZER	Nettie	Mrs.	22	KIRKMAN			12 May 1897	DOL		W
17	33	RITCHEY	Birt	24	WIGTON	Ella	Mrs.	23	SWANFELDT			16 May 1897			W
17	34	SILVER	Rev H Percy	26	SEWELL	Agnes Caroline		20				18 May 1897			W
17	35	DE VRIES	Cornelius	27	LEFFERDINK	Gertrude		23				20 May 1897			W
17	36	PIERCE	John E.	42	HAMMER	Helena D.		24				19 May 1897			W
17	37	GRANGER	Benjamin D.	63	JONES	Charlotte	Mrs.	65				19 May 1897			W
17	38	FREID	John A.	28	ANDERSON	Edelia A.		24				20 May 1897			W
17	39	LICH	Andrew	50	SHENK	Eva	Mrs.	35	HAINS			24 May 1897			W
17	40	UNDERHILL	Frank J.	23	MILLER	Lena		22				26 May 1897			W
17	41	MURPHY	Cornelius C.	46	MC GINTIE	Catharine		40				29 May 1897			W
17	42	BECKWITH	Levi E.	24	WILCOX	Mary		26				30 May 1897			W
17	43	MC NEAL	Charles H.	32	REETZ	Minnie M.		22				02 Jun 1897			W
17	44	WOLCOTT	Robert Henry	28	BUCKSTAFF	Clara Corinne		19				02 Jun 1897			W
17	45	LEVI	Isaac A.	23	LYONS	Maggie E.		20				01 Jun 1897			W
17	46	DEEMER	Louis E.	30	HUNTSINGER	Grace I.		20				02 Jun 1897			W
17	47	OESCHGER	John Jr.	24	HAWKINS	Susan		24				03 Jun 1897			W
17	48	DOYLE	William H.	23	HALPIN	Hattie		22				03 Jun 1897			W
17	49	HARPER	Charles P.	34	MATISON	Martina M.		27				06 Jun 1897			W

Notes: DOL = Date of license (used if a certificate was not filled out).  
I Appears if the record contained additional useful information.  
R Indicates race (W = white, O = other).

Book	Page	-----GROOM-----			-----BRIDE-----					Date	DOL	I	R	
		Surname	First, Middle	Age	Surname	First, Middle	Title	Age	Father's name					
17	50	SMITH	Phillip H.	29	CALDWELL	Fern L.		23			08 Jun 1897			W
17	51	DAVIS	Albert G.	23	WHARTON	Jessie		21			08 Jun 1897			W
17	52	REEVES	Floyd	23	KALLER	Ida		17			09 Jun 1897			W
17	53	WAGGONER	William F.	30	HILL	Stella M.		21			16 Jun 1897			W
17	54	JACOBS	Philip Theo.	25	MORGAN	Edith		22			09 Jun 1897			W
17	55	SMITH	Daniel D.	46	HUDEC	Mary		23			09 Jun 1897			W
17	56	FISHER	Lowell P.	72	MILLS	Ada		37			09 Jun 1897			W
17	57	VOTAW	William W.	35	HERMAN	Ida B.		19			16 Jun 1897			W
17	58	CARLYLE	Edward	36	BROOKS	Effie		35			15 Jun 1897			W
17	59	ROBINSON	Charles D.	27	ENGLE	Ida L.		26			15 Jun 1897			W
17	60	BRYAN	William W.	41	HARRIS	Gertrude		22			15 Jun 1897			W
17	61	WILBER	Ernest E.	27	CAMPBELL	Effie		23			16 Jun 1897			W
17	62	TE SELLE	John W.	30	VANDERBEEK	Gertrude		26			23 Jun 1897			W
17	63	TAYLOR	William C.	22	PREY	Margaret F.		20			16 Jun 1897			W
17	64	REHDER	Julius	22	STEINER	Mary		22			16 Jun 1897			W
17	65	PATTERSON	Clatton	25	IRWIN	Phoebe		33			21 Jun 1897			W
17	66	CHITWOOD	James W.	27	AULGER	Susie		25			23 Jun 1897			W
17	67	BENNETT	Arthur	26	SAYER	Alice		27			22 Jun 1897			W
17	68	KNUDSEN	Hans	37	HALL	Nannie B.		22			22 Jun 1897			W
17	69	BOWEN	Harry T.	24	PIKE	Alma A.		19			23 Jun 1897			W
17	70	FELTON	Reginald V.	27	HOON	Susan		33			23 Jun 1897			W
17	71	BUETTGENBACH	John	21	EGGER	Maud		18			24 Jun 1897			W
17	72	SMITH	William	60	PARKER	Sophrona	Mrs.	41	FOX		23 Jun 1897			W
17	73	LODER	Guy	32	MASTON	Jennie A.		19			24 Jun 1897			W
17	74	MANS	Lee H.	25	BLACHLEY	Ada		22			30 Jun 1897			W
17	75	BOHLMAN	John	28	ZWINK	Anna		22			26 Jun 1897			W
17	76	PALMER	Carl G	26	JOHNSON	Vendle		23			30 Jun 1897			W
						Christina								
17	77	DRATH	Robert C.	28	Suess	Lydia B.		17			29 Jun 1897			W
17	78	MILLER	Samuel L.	33	GUM	Stella	Mrs.	26	KENNEDY		28 Jun 1897			W
17	79	CLARK	Paul E.	22	LOOFE	Zoe/josephine L.		22			29 Jun 1897			W
						Elizabeth								
17	80	LANGSTON	Charles F.	23	KAAR	Elizabeth		20			30 Jun 1897			W
17	81	STANNER	John F.	28	STANNER	Sarah V	Mrs.	23	FIELD		29 Jun 1897			W
17	82	FREY	Clement E.	21	FERGUSON	Lorie C.		17			30 Jun 1897			W
17	83	COOLEY	Albert A.	24	HAWK	Nellie F.		22			30 Jun 1897			W
17	84	LIVINGSTON	Arthur P.	23	RIERSDORFF	Anna		22			30 Jun 1897			W
17	85	MOON	Mark M.	39	EVANS	Ella		30			30 Jun 1897			W
17	86	MATHEWS	George L.	20	PRATHER	Lulu		17			01 Jul 1897			W
17	87	SHONSE	James Henry	44	MILLER	Minnie K.		22			03 Jul 1897			W
17	88	BELTZ	Henry	26	WYMASTER	Sophia		21			04 Jul 1897			W
17	89	CHANDLER	Rupert F.	26	LOBAUGH	Lillie M.		20			04 Jul 1897			W
17	90	HARTZ	Bert S.	22	RICHARDSON	Pearl E.		20			03 Jul 1897			W
17	91	TAYLOR	George R.	23	CURRY	Pearl M.		19			05 Jul 1897			W
17	93	MELLOR	Charles E.	23	BEESON	Nora F.		23			03 Jul 1897			W
17	94	CROTTY	James J.	26	STAKER	Nellie		21			04 Jul 1897			W
17	95	HANSEN	Edward Risom	26	MADSEN	Christina		27			11 Jul 1897			W
17	96	DEGENFELDER	Charles A	26	SCHNITZER	Martha M E		21			18 Jul 1897			W
17	97	STANEIFORTH	Robert V.	21	CAVES	Minnie M.		17			10 Jul 1897			W

Notes: DOL = Date of license (used if a certificate was not filled out).  
 I Appears if the record contained additional useful information.  
 R Indicates race (W = white, O = other).

Book	Page	GROOM			BRIDE					Date	DOL	I	R	
		Surname	First, Middle	Age	Surname	First, Middle	Title	Age	Father's name					
17	98	BROADY	John C.	21	MC GRAW	Jennie R.		18			13 Jul 1897			W
17	99	ASHLEY	Fred H.	22	FORD	Ella B.		24			12 Jul 1897			W
17	100	BRADLEY	Albert C.	30	CONDON	Anna S.		22			12 Jul 1897			W
17	101	HANDRACK	Earnest	44	STERRN	Emma A.		22			14 Jul 1897			W
17	102	MYERS	Alvin N.	26	DENTING	Lydia		19			14 Jul 1897			W
17	103	WILCOX	James B.	26	GERLACH	Gertrude		21			14 Jul 1897			W
17	104	ROSE	Frank L.	38	SMITH	Julia		18			19 Jul 1897			W
17	105	HARPER	Walter C.	27	WARTHEN	Zalma		18			19 Jul 1897			W
17	106	KNICELY	William A.	22	ROGERS	Maude F.		18			19 Jul 1897			W
17	107	BOYLE	John A.	21	DAVIS	Maud J.		18			20 Jul 1897			W
17	108	TURNER	C. Henry	25	MAY	Hattie G.		17			21 Jul 1897			W
17	109	LONSDALE	Frederick R.	32	BISHOP	Ora B.		23			22 Jul 1897			W
17	110	MAIMANN	Henry J.	31	WALTER	Bertha		17			24 Jul 1897			W
17	111	MULLER	August H.	46	EWEGIN	Harmke	Mrs.	48	MERITH		27 Jul 1897			W
17	112	WILSON	Alva	24	DILL	May E.		20			01 Aug 1897			W
17	113	BOWEN	Norris U.	26	TIBBILS	Belma L.		18			27 Jul 1897			W
17	114	CONE	Lano D.	26	JOHNSON	Laura		20			30 Jul 1897			W
17	115	OSTRANDER	William W.	24	PIERSON	Ethel V.		22			31 Jul 1897			W
17	116	WALTER	Max C.	23	SUGDEN	May E.		20			03 Aug 1897			W
17	117	MC LAUGHLIN	Melvin O.	21	PIERSON	Elma		18			04 Aug 1897			W
17	118	FULLER	William J.	42	KINEAR	Gertrude		27			03 Aug 1897			W
17	119	CHIPPERFIELD	Robert T. Rev.	33	PEEBLES	Maud		23			04 Aug 1897			W
17	120	RUSSELL	William H.	27	PATTON	Anna		19			04 Aug 1897			W
17	121	DRATH	Julian W.	22	FRANCIS	Harriet E.		22			05 Aug 1897			W
17	122	WILLIAMS	Isaac	25	MC CLELLAN	Helena		23			04 Aug 1897		O	W
17	123	DURKEE	Charles L.	27	MURDOCK	Adelaide		24			07 Aug 1897			W
17	124	SPAHN	Henry	22	KEHLER	Katie		19			15 Aug 1897			W
17	125	WOODWARD	George L.	36	STANFIELD	Della		25			10 Aug 1897			W
17	126	DULING	Charles V.	23	WHITE	Etta D.		17			10 Aug 1897			W
17	127	JEFFERY	Elmer O.	22	HENDRY	Emma L.		19			10 Aug 1897			W
17	128	ADAIR	Noah F.	24	TROBEE	Ida M.		20			11 Aug 1897			W
17	129	MOORE	Sherman N.	30	MULICA	Elizabeth		24			18 Aug 1897			W
17	130	ROBINSON	George R.	21	RITCHEY	Leona M.		19			11 Aug 1897			W
17	131	NELSON	Joseph F.	24	LAWSON/LARSON	Erica		22			19 Aug 1897			W
17	132	SPAHN	John	21	HERKEL	Mary		19			15 Aug 1897			W
17	133	FARRELL	Thomas H.	27	LANE	Lena R.		23			11 Aug 1897			W
17	134	STONE	Rollin A.	26	JORDAN	Alma M.		18			12 Aug 1897			W
17	135	FLORA	Lewis	26	ALSWORTH	Jennie		26			12 Aug 1897			W
17	136	SMITH	Edward T.	29	SCHENCK	Jennie		21			14 Aug 1897			W
17	137	MASTERMAN	Clyde E.	19	PARKS	Bulah		17			17 Aug 1897			W
17	138	OLESEN	Ole	28	ADAMS	Matilda		21			18 Aug 1897			W
17	139	KENDALL	Frederick L.	36	CORLEY	Dersa M.		23			08 Sep 1897			W
17	140	PROUTER	John	57	LEMMEL	Catherina	Mrs.	63			24 Aug 1897			W
17	141	JACOBY	George	21	SPAHAN	Katie		19			29 Aug 1897			W
17	142	DRUMMOND	Clarence C.	30	IIAMS	Elizabeth M.		24			24 Sep 1897			W
17	143	SCHOENTHAL	Edward O.	30	DICKSON	Agnes		30			24 Aug 1897			W
17	144	HICKMAN	Ernest E.	21	MOORE	Mae E.		19			23 Aug 1897			W
17	145	WIECHELMAN	Henry	32	WIECHELMAN	Lucy	Mrs.	25	BECHTOL		25 Aug 1897			W
17	146	BOWER	Daniel W.	41	HILER	Florence E.		25			25 Aug 1897			W

Notes: DOL = Date of license (used if a certificate was not filled out).  
 I Appears if the record contained additional useful information.  
 R Indicates race (W = white, O = other).

Book	Page	-----GROOM-----			-----BRIDE-----				Date	DOL	I	R
		Surname	First, Middle	Age	Surname	First, Middle	Title	Age				
17	147	RAYMOND	Charles W.	45	MERRILL	Mabel		33		29 Aug 1897		W
17	148	MANN	Winbert	28	VANDERACHKAVA	Mollie		18		21 Aug 1897		W
17	149	BECK	Frederick L.	26	WHITE	Lillian		19		01 Sep 1897		W
17	150	BURMAN	Charles A.	26	SUMMEY	Leona		19		01 Sep 1897		W
17	151	BARBER	Clayton	33	GRAHAM	Jennie		33		01 Sep 1897		W
17	152	LIVINGHOUSE	Frank Adams	28	HOYT	Stella Dell		24		01 Sep 1897		W
17	153	BANKS	Walter T.	24	STUART	Jennette		23		01 Sep 1897		W
17	154	TYNES	William E.	25	HOPKINS	Inez E.		23		01 Sep 1897		W
17	155	KENNER	Charles A.	35	REED	Miriam M.		20		01 Sep 1897		W
17	156	SACKS	William T.	21	KETELHUT	Agnes		18		01 Sep 1897		W
17	157	CUNNINGHAM	William E.	21	WALKER	Martha A.		17		01 Sep 1897		W
17	158	AUSTIN	John D.	22	FORD	Loverna L.		20		04 Sep 1897		W
17	159	FREEMAN	Clifton L.	25	BUNCHEE	Kate M.		32		08 Sep 1897		W
17	160	FINNEY	William L.	23	VEITH	Mary M.		21		08 Sep 1897		W
17	161	FLEEMING	Arthur F.	23	LIESVELD	Bertha L.		19		08 Sep 1897		W
17	162	WALSH	Joseph F.	28	OAKLEY	Grace L.		21		09 Sep 1897		W
17	163	BURK	William	24	NEFF	Maggie		19		11 Sep 1897		W
17	164	CHAPEL	Herbert E.	40	BLAKELY	Anna	Mrs.	35		11 Sep 1897		W
17	165	DESCHER	George J.	29	KALTENDORN	Catherine		23		14 Sep 1897		W
17	166	NELSON	Olaf	37	DYBBRO	Damara/dagmar		25		15 Sep 1897		W
17	167	JARVIS	James R.	26	CONNOR	Stella		18		14 Sep 1897		W
17	168	WILSHIRE	William	21	SOLOMON	Helen		19		14 Sep 1897		W
17	169	MYERS	Frank I.	26	O'HARA	Pearl M.		26		14 Sep 1897		W
17	170	MILLER	Simon P.	22	SHERMAN	Minnie M.		18		14 Sep 1897		W
17	171	BROWN	Edward P.	27	GRIFFITH	Grace		27		15 Sep 1897		W
17	172	FREDERICK	John I.	33	BENTLEY	Lucile		24		16 Sep 1897		W
17	173	LEE	George S.	26	WOLFE	Cora E.		24		16 Sep 1897		W
17	174	KRAMER	Charles H.	23	WEHRLI	Bertha B.		22		18 Sep 1897		W
17	175	WILEY	Louis A.	24	WILLIAMS	Maud		19		18 Sep 1897	DOL	W
17	176	WAPLES	William L.	32	SWISHER	Isadora J.		23		20 Sep 1897		W
17	177	CRESSE	Ike E.	28	READ	Josephine H.		24		20 Sep 1897		W
17	178	NORTH	Arthur S.	24	WHEELER	Ethel		21		22 Sep 1897		W
17	179	LARCEN	Oscar	26	SPRAY	Ella		21		25 Sep 1897		W
17	180	MC INTIRE	Victor C.	24	JAMES	Blanche J.		21		22 Sep 1897		W
17	181	PALM	Oscar R.	27	SAMUELSON	Anna K.		22		22 Sep 1897		W
17	182	LOWNES	Joseph	25	COALES	Ellen B.		21		22 Sep 1897		W
17	183	FROST	Angus L.	22	BERLIN	H. Margaret		25		22 Sep 1897		W
17	184	JACOBSON	James H.	21	SCHOFIELD	Emma		20		26 Sep 1897		W
17	185	MILLER	Harvey H.	33	SMITH	Maud		23		26 Sep 1897		W
17	186	SCHLUETER	Herman W.	27	BECKMAN	Emma		20		01 Oct 1897		W
17	187	JOHNSON	John T.	32	MARTIN	Caroline M.		19		25 Sep 1897		W
17	188	WILLIAMS	Erwin	43	DAVISON	Laura F	Mrs.	29	BLAISDELL	26 Sep 1897		W
17	189	JOHNSON	Goran	44	NELSON	Hannah		27		27 Sep 1897		W
17	190	MYERS	Charles	28	HINES	Anna		24		28 Sep 1897		W
17	191	CURTIS	Ralph A.	23	FORAKER	Alice		21		27 Sep 1897		W
17	192	MC CLAVE	Edwin L.	35	LANEY	Kate C	Mrs.	54	DELLINGER	29 Sep 1897		W
17	193	JOHNSON	Garret	22	TESKE	Bertha E.		25		13 Oct 1897		W
17	194	MC CULLOCH	Edward B.	26	JOHNSON	Mollie A.		25		29 Sep 1897		W
17	195	KNIFFEN	Frank R.	22	HASKETT	Nellie L.		24		29 Sep 1897		W

Notes: DOL = Date of license (used if a certificate was not filled out).

I Appears if the record contained additional useful information.

R Indicates race (W = white, O = other).

Book	Page	GROOM			BRIDE					Date	DOL	I	R	
		Surname	First, Middle	Age	Surname	First, Middle	Title	Age	Father's name					
17	196	KING	Clarence	28	SMITH	Anna Gertrude		25			29 Sep 1897			W
17	197	GROSS	Henry A.	35	METZGER	Louisa M.		25			30 Sep 1897			W
17	198	MASTERMAN	James P.	34	TEDROW	Elsa P.		24			30 Sep 1897			W
17	199	BLAKE	Allie M.	24	LASCH	Amy A.		22			27 Aug 1897			W
17	200	SHEPHARD	Hardon Ballou	21	STEWART	Jennie M		21			18 Aug 1897			W
17	201	FAIRFIELD	Ernst B.	27	WEAVER	Nellie		21			02 Oct 1897			W
17	202	STIEGELMEYER	Henry F.	23	LUCKE	Matilda C.		19			06 Oct 1897			W
17	203	KINNISON	James H.	25	BOURELLE	Matilda		18			04 Oct 1897			W
17	204	GRAVES	James A.	49	CAMP	Clara J.		42			05 Oct 1897			W
17	205	KINNISTON	Charles L.	49	MEAD	Nettie/nellie A		28			05 Oct 1897			W
17	206	BROWN	Morgan G.	22	SUDDITH	Edith		19			06 Oct 1897			W
17	207	MALLALIEU	Joseph H.	28	MOORE	C. May		22			05 Oct 1897			W
17	208	BAX	Garrett	31	VAN SPEREN	Drieka		17			08 Oct 1897			W
17	209	WEBER	Henry	22	YOST	Katie		19			10 Oct 1897			W
17	210	SPRONG	William A.	58	WEBB	Emma	Mrs.	32	WITTE		06 Oct 1897			W
17	211	KISER	Robert W.	28	SCHINTAFFER	Maggie		22			07 Oct 1897			W
17	212	VERMAAS	Herbert	24	SLAW	Nellie		20			14 Oct 1897			W
17	213	ANDERSON	Gus	34	MEYER	Anna E.		21			10 Oct 1897			W
17	214	GRANGER	William L.	38	BERRIE	Hettie F	Mrs.	37	HOSTETTER		10 Oct 1897			W
17	215	QUINN	Michael H.	23	SHEA	Mary		20			12 Oct 1897			W
17	216	WARNER	Alfred	46	MAGELL	Kate	Mrs.	41			11 Oct 1897			W
17	217	DUNCAN	William F.	34	JODER	Emma A.		29			11 Oct 1897			W
17	218	MC GUIRE	Owen	29	HOGAN	Nellie		21			11 Oct 1897			W
17	219	CARLSON	Edwin	22	BACKDAHL	Laura		24			12 Oct 1897			W
17	220	INGRAHAM	Marshal W.	22	SAGE	Nora		19			12 Oct 1897			W
17	221	O'RORKE	James J.	32	JACKSON	Minnie W.	Mrs.	34	STEEL		13 Oct 1897			W
17	222	BERG	Julius T.	28	LOHMEIER	Sophia W.k.		20			14 Oct 1897			W
17	223	HOLLAND	Michael J.	29	FLYNN	May F.		24			14 Oct 1897			W
17	224	KIMERER	Carlton E.	21	DOWD	Mattie		17			14 Oct 1897			W
17	225	CHAPMAN	Augustine G.	26	TRIPLETT	Sarah M.		24			14 Oct 1897			W
17	226	HANSON	Hans	31	BENGTSON/BANKSON	Mattie		22			15 Oct 1897			W
17	227	LEBSACK	Adolf	21	AMEN	Anna M.		19			17 Oct 1897			W
17	228	OSTRAN	Peter	52	ANDERSON	Matilda C	Mrs.	41	JOHNSON		15 Oct 1897			W
17	229	SCHWEDOP	Charles A.	32	NINNEMANN	Ida L.		21			17 Oct 1897			W
17	230	POWELL	George A.	37	BAUGH	Lillie L	Mrs.	33	STERTHMAN		16 Oct 1897			W
17	231	TURNER	Charles	32	THOMAS	Clara	Mrs.	28	GRITTER		18 Oct 1897			O
17	232	SITTLER	Obed	24	MUELLER	Sophia F.		24			20 Oct 1897			W
17	233	BURRES	Oscar L.	27	PITTMAN	Arletta M.		29			18 Oct 1897	DOL		W
17	234	PERRY	Colonel O.	20	TYNER	Bertha N.		20			19 Oct 1897			W
17	235	MORRIS	Frank	25	YELLAND	Florence		25			21 Oct 1897			W
17	236	FLEMING	Andrew	40	BYAM	Mara A.		36			20 Oct 1897			W
17	237	HAM	Frank A.	25	FORSBERG	Gertie C.		19			20 Oct 1897			W
17	238	GEISER	Jesse D.	25	BUEL	Lucy A.		22			20 Oct 1897			W
17	239	JOHNSON	Howard C.	24	STORR	Elizabeth		25			20 Oct 1897			W
17	240	WEESE	Manson H.	25	SARGENT	Mary E.		25			21 Oct 1897			W
17	241	GREGG	William H.	31	BARTLING	Ella		19			20 Oct 1897			W
17	242	HILDEBRAND	Phillip A.	30	MAHAFFA	Kate	Mrs.	33	RAYMOND		21 Oct 1897			W
17	243	DAVIS	George	36	STOTT	Hannah J.		20			21 Oct 1897			W
17	244	JENKINS	Robert	36	CLARK	Bell		31			23 Oct 1897			W

Notes: DOL = Date of license (used if a certificate was not filled out).

I Appears if the record contained additional useful information.

R Indicates race (W = white, O = other).

Book	Page	-----GROOM-----			-----BRIDE-----					Date	DOL	I	R	
		Surname	First, Middle	Age	Surname	First, Middle	Title	Age	Father's name					
17	245	NORMAN	William B.	65	WHITING	Emma L.		50			23 Oct 1897			W
17	246	HANSEN	John B.	22	BAILY	Mammie E.		21			23 Oct 1897			W
17	247	TUCKER	Frank W.	39	WARFIELD	Harriet I.		26			26 Oct 1897			W
17	248	CURRAN	Thomas	25	MENLOVE	Mary E.		23			27 Oct 1897			W
17	249	CAMPBELL	James L.	35	BRANDFAS	Etta	Mrs.	30	PROSSER		26 Oct 1897			W
17	250	GOVE	Howard D.	26	MC FADDEN	Grace		27			27 Oct 1897			W
17	251	SCHMIDT	Henry J.	26	HERPOLSHEIMER	Katherine		22			28 Oct 1897			W
17	252	SHREEVE	Walter N.	23	WINDELEN	Rosa		21			03 Nov 1897			W
17	253	SMITH	Rollin T.	24	DAVIS	Vida		22			03 Nov 1897			W
17	254	JOHNSON	Lars J.	67	BLOOM	Hannah M.		34			05 Nov 1897			W
17	255	KING	John R.	25	PLAMONDON	Clara E.		21			07 Nov 1897			W
17	256	YONKEY	Herman W.	24	NEITZEL	Anna		19			10 Nov 1897			W
17	257	WILSON	Timothy	25	BLUE	Jennie		24			13 Nov 1897			W
17	258	SCARTON	Christ	24	STRO	Katie		21			14 Nov 1897			W
17	259	DOXTATER	George W.	41	SMITH	Rurilla C.		28			14 Nov 1897			W
17	260	PECK	James W.	24	BARBER	Cora I.		22			14 Nov 1897			W
17	261	CARLSON	John L.	22	POYNER	Nora J.		18			14 Nov 1897			W
17	262	EVEY	Mc Clellan	30	CONDON	Marie J.		26			15 Nov 1897			W
17	263	LOWRY	Edward T.	23	WHITE	Nora B.		20			16 Nov 1897			W
17	264	LYMAN	Hallie C.	19	PORTER	Bessie		18			15 Nov 1897			W
17	265	MICK	John C.	28	WELSH	Lillian E.		24			16 Nov 1897			W
17	266	CLEMENTS	Herbert J.	28	SMART	Sarah E.		20			16 Nov 1897			W
17	267	PEXTON	James A.	27	ANDERSON	Emma		26			17 Nov 1897			W
17	268	WINSLOW	C. Ray	29	HALL	Florence E.		20			17 Nov 1897			W
17	269	CUNNINGHAM	Charles M.	39	MASTERMAN	Aggie M.		24			17 Nov 1897			W
17	270	NEITZEL	August C.h.	22	RUSCH	Emelia		21			19 Nov 1897			W
17	271	HITCHCOCK	Louie A.	21	HOTOVEC	Anna		18			18 Nov 1897			W
17	272	SPURGIN	Jesse L.	22	STEVENSON	Ida		21			19 Nov 1897			W
17	273	BEAMAN	Garrett M.	36	PITTS	Uphema		22			24 Nov 1897			W
17	274	JOHNSON	Samuel F.	20	CODY	Ellen M.		20			23 Nov 1897			W
17	275	SLADE	Paul S.	29	HILLMAN	Mary E.		20			25 Nov 1897			W
17	276	WALLING	John C.	38	AURA	Ellen		21			25 Nov 1897			W
17	277	KLOCK	Harvey L.	29	REAGAN	Bertha F.		28			24 Nov 1897			W
17	278	DODD	Albert J.	45	EDDY	Laura E.	Mrs.	35			25 Nov 1897			W
17	279	FAGAN	Edward	28	SULLIVAN	Nora T.		27			27 Nov 1897			W
17	280	FERGUSON	Robert E.	20	WINKLEPLECK	Bessie		22			28 Nov 1897			W
17	281	ADAIR	Ford	26	DOLL	Mabel		17			22 Nov 1897			W
17	282	STILES	Solomon B.	26	HENSON	Minnie		17			27 Nov 1897			W
17	283	BEAM	Noah	35	KENNEDY	Ellen		18			29 Nov 1897			W
17	284	WILSON	William E.	21	PICKERING	Lyda B.		21			29 Nov 1897			W
17	285	SHIELDS	William R.	35	TITZELL	Elizabeth C.		25			01 Dec 1897			W
17	286	HUBBARD	Aylett M.	22	SCOTT	Joa L.		20			05 Dec 1897			W
17	287	DENSBERGER	John W.	21	FISHER	Minnie M.		26			06 Dec 1897			W
17	288	REIFSNIDER	Charles F.	24	BALDWIN	Gertrude B.		21			08 Dec 1897			W
17	289	BROWN	Giles T.	24	MITCHELL	Zero		17			19 Dec 1897			W
17	290	PRINDLE	William A.	27	ROCKWELL	Cora A.		22			08 Dec 1897			W
17	291	WILSON	Amos	27	KRUMM	Minnie A.		18			07 Dec 1897	DOL		W
17	292	STIEBER	George L.	26	BOGENREIF	Ida B.		21			08 Dec 1897			W
17	293	MC PHERSON	George O.	25	HECKER	Doreta		24			15 Dec 1897			W

Notes: DOL = Date of license (used if a certificate was not filled out).  
 I Appears if the record contained additional useful information.  
 R Indicates race (W = white, O = other).

Book	Page	GROOM			BRIDE					Date	DOL	I	R
		Surname	First, Middle	Age	Surname	First, Middle	Title	Age	Father's name				
17	294	RICHARDSON	John R	39	GERBER	Lucy M	Mrs.	38	MACOMBER	09 Dec 1897			W
17	295	GORDON	Samuel M.	19	BLANK	Anna C.		21		09 Dec 1897			W
17	296	HARRINGTON	Henry	28	BEGKWITH	Belle		19		09 Dec 1897			W
17	297	HOISINGTON	Elmer E.	35	GRIMM	Bertha		24		12 Dec 1897			W
17	298	ABBOTT	Thomas A.	26	RODESPER	Annie	Mrs.	32	KRAMER	11 Dec 1897			W
17	299	LAWRENCE	Morris S.	56	DE LONG	Florence		30		23 Dec 1897			W
17	300	PARVIN	William A.	22	VINCENT	Susie A.		19		12 Dec 1897			W
17	301	HODGES	Phillip F.	36	WESTON	Mary B.		20		15 Dec 1897			W
17	302	HASKELL	Ben W.	30	MAUGHAN	Elizabeth		21		13 Dec 1897			W
17	303	HOUSEWORTH	Walter S.	39	MASKALL	Flora J.		42		14 Dec 1897			W
17	304	DAVIS	Melvin B.	41	TEW	Ida A.		40		14 Dec 1897			W
17	305	WILSON	Otis H.	28	VANEVRY	Emma J.		23		15 Dec 1897			W
17	306	TAYLOR	Wilbur J.	27	DE YOUNG	Anna		21		19 Dec 1897			W
17	307	MURPHY	Charles B.	27	HOUSEWORTH	Marion J.		27		19 Dec 1897			W
17	308	GROVER	Claude E.	27	FRY	Sarah D.		22		21 Dec 1897			W
17	309	ROBERTS	Lori A.	25	BIBBY	Annie		21		20 Dec 1897			W
17	310	BOELL	Edwin A.	27	WISSEL	Augusta		27		22 Dec 1897			W
17	311	DUFFEY	John W.	33	DOBSON	Grace I.		23		21 Dec 1897			W
17	312	WILSON	Martin D.	25	TROUTT	Susie		21		20 Dec 1897			W
17	313	DOUGHERTY	William W.	36	MECHAM	Viola	Mrs.	30	MECHAM	21 Dec 1897			W
17	314	OFFER	John A.	29	CHRISTIANSEN	Talma		19		05 Jan 1898			W
17	315	STERNBERG	Herman J.	23	MARSHALL	Annie S.		25		21 Dec 1897			W
17	316	EMERY	Harry D.	21	HOBECK	Ellen V.		20		22 Dec 1897			W
17	317	DAVIDSON	Thomas S.	26	FORREST	Catherine O.		18		22 Dec 1897			W
17	318	LARSON	Mandis F.	25	HARPER	Clara B.		22		22 Dec 1897			W
17	319	DE PEEL	James A.	24	WESTON	Adeline N.		18		29 Dec 1897			W
17	320	GREENFIELD	Albert	33	GILLAM	Zetta		17		23 Dec 1897			W
17	321	MAHANEY	Daniel	45	KIRKBRIDE	Mercey A.		17		23 Dec 1897			W
17	322	MITCHELL	Cary A.	28	FURGUSON	Flora		22		23 Dec 1897			W
17	323	BLAKLEY	George C.	37	MINER	Mabel	Mrs.	27	BARNES	23 Dec 1897			W
17	324	BEDELL	George E.	23	ANDERSON	Lena		22		25 Dec 1897			W
17	325	BISSETT	Alfred W.	23	HOWELL	Ethel		20		24 Dec 1897			W
17	326	HEDGES	Joseph H.	29	PINNEY	Bertha		25		27 Dec 1897			W
17	327	KRAUS	William G.	31	STRAUB	Mary J.		29		24 Dec 1897			W
17	328	DEWEESE	Wilford A.	27	SHELL	Freeda A.		27		27 Dec 1897			W
17	329	BOYINGTON	W. Alvin	21	LENSZLER	Kittie		21		27 Dec 1897			W
17	330	MORRIS	Ralph P.	25	HILDERBRAND	Mary C.		22		27 Dec 1897			W
17	331	CARLYLE	William L.	31	INGHAM	Ruth E.		22		28 Dec 1897			W
17	332	STONER	Orian G.	26	HALL	Amy L.		26		29 Dec 1897			W
17	333	HOOKHAM	Wilson A.	21	REITZ	Tillie A.		22		30 Dec 1897			W
17	334	SCHOENBERG	John	21	GUENTHER	Amelia		19		28 Dec 1897	DOL		W
17	335	FRANEY	Mitchell L.	31	ERISMANN	Ella M.		25		29 Dec 1897			W
17	336	THATCHER	Harry L.	27	DITTOE	Kate		26		29 Dec 1897			W
17	337	STEPHEN	Charles W.	21	BARGER	Ada A.		19		30 Dec 1897			W
17	338	WARNHOLZ	Marcus	33	FIEK	Paulina H.		19		31 Dec 1897			W
17	339	REESE	Frank	21	REDDICK	Olive I.		18		06 Oct 1897			W
17	340	HAMLOW	Walter A.	23	GILLHAM	Ida M.		17		03 Jan 1898			W
17	341	WERNER	William F.	32	WALTER	Ida M.	Mrs.	31	GROVE	04 Jan 1898			W
17	342	BUMP	John	24	TAYLOR	Myrtle Blanche		22		05 Jan 1898			W

Notes: DOL = Date of license (used if a certificate was not filled out).  
 I Appears if the record contained additional useful information.  
 R Indicates race (W = white, O = other).



Book	Page	GROOM			BRIDE							DOL	I	R
		Surname	First, Middle	Age	Surname	First, Middle	Title	Age	Father's name	Date				
17	343	KEEP	Henry L.	21	KENNEY	Fannie S.		19			05 Jan 1898			W
17	344	FERGUS	James A.	21	DAY	Ollie		18			05 Oct 1897			W
17	345	BRETSCHNEIDER	Joseph	23	PINCKNEY	Alice		24			06 Jan 1898			W
17	346	MAYER	William L.	28	ROGERS	Mary C.		17			09 Jan 1898			W
17	347	GEIGER	Rufus E.	22	SIMPSON	Sarah		19			09 Jan 1898			W
17	348	TEDROW	Edward	22	SCHULTZ	Etta		18			09 Jan 1898			W
17	349	BETZ	Fred	25	BETZ	Lizzie		19			12 Jan 1898			W
17	350	LOWELL	Albert M.	25	HODGIN	Maud		26			12 Jan 1898			W
17	351	ECKHARDT	George	24	AMEN	Anna		24			16 Jan 1898			W
17	352	CATTLE	J. Richmond	22	MOORE	Grace L.		18			12 Jan 1898			W
17	353	WILKINSON	Everett	28	HENDRICKS	Flora		21			12 Jan 1898			W
17	354	SIECK	Henry	24	KRUEGER	Hannah		19			18 Jan 1898			W
17	355	DESPECHER	F. j. guillimant	30	CLARK	Mary F.		28			15 Jan 1898			W
17	356	NASH	John E. e.	21	FITCH	Mamie G.	Mrs.	22	RENZ		15 Jan 1898			W
17	357	ERNST	Fred	19	HERBST	Anna		21			21 Jan 1898			W
17	358	SCHACHENMEYER	Martin	23	ALBERT	Amelia	Mrs.	27	NEITZEL		19 Jan 1898			W
17	359	MC KEE	William H.	30	MC KEE	Mary J.	Mrs.	26	GREENE		31 Jan 1898			W
17	360	HEDGES	John J.	23	BEACH	Ella M.		23			20 Jan 1898			W
17	361	SKOLD	Gustaf L.	27	HANSON	Ingrid Annett		25			19 Jan 1898			W
17	362	PACE	William V.	23	GARTEN	Daisy E.		22			19 Jan 1898			W
17	363	AMEN	Henry	21	WALKER	Barbara		20			19 Jan 1898			W
17	364	NEWBY	William L.	35	ALLSMAN	Mary F.		32			19 Jan 1898			W
17	365	WEAVER	William S.	24	BELL	Minnie E.		22			17 Jan 1898			W
17	366	WILLIAMS	Robert	22	SMITH	Ida		25			20 Jan 1898			O
17	367	JACKSON	Ira M.	31	HADSELL	Minnie B.		25			21 Jan 1898			W
17	368	FROSH	Max	30	FRIEND	Matilda G.		25			23 Jan 1898			W
17	369	MC LEER	Edward	22	SCHWARTZ	Lizzie		19			23 Jan 1898			W
17	370	CASSADY	Fred	27	HELMAN	Ada		28			22 Jan 1898			W
17	371	REED	John D.	35	BIGLER	Recea J.		33			25 Jan 1898			W
17	372	KETELHUT	Henry	24	SPRATT	Mary E.		20			25 Jan 1898			W
17	373	HAGAMAN	Harry E.	23	PIERSON	Alice B.		21			26 Jan 1898			W
17	374	WARNER	Guy C.	24	BOOTH	Kate		21			25 Jan 1898			W
17	375	BUTIN	Evans	26	CHADD	Issora		24			25 Jan 1898			W
17	376	HACKSTOCK	Mathias Jr.	24	MUNDT	Mary M.		19			20 Feb 1898			W
17	377	HARTSOOK	Thomas H.	30	DAVIS	Fannie		22			26 Jan 1898			W
17	378	JUNGE	August	34	JACOBSON	Maggie		24			26 Jan 1898	DOL		W
17	379	SCHMELZER	Jacob	49	WALTERS	Anna		27			26 Jan 1898			W
17	380	DOBSON	Joseph H.	26	DAZEY	Isabella M.		25			26 Jan 1898			W
17	381	ZILLES	Peter	29	WALSH	Agnes		24			01 Feb 1898			W
17	382	BETZ	Jacob	25	TEHLEMAN	Lotta	Mrs.	22	ECKERT		30 Jan 1898			W
17	383	GONCHER	John B.	38	BRAY	Ellen	Mrs.	39	WILCOCK		27 Jan 1898			W
17	384	LINDLOFF	William F.	21	RADDATZ	Louisa		20			31 Jan 1898			W
17	385	LAWSON	Magnus	69	LIND	Caroline	Mrs.	47	ROSLUND		29 Jan 1898			W
17	386	GEARHART	Harry	21	ASTLEY	Ella M.		17			30 Jan 1898			W
17	387	LEBSACK	Jacob	21	BAUER	Katie		21			30 Jan 1898			W
17	388	OSBORNE	Henry W.	22	BROWN	Mary C.		18			31 Jan 1898			W
17	389	SHAFER	John	24	WOLFE	Bertha		20			02 Feb 1898			W
17	390	COLEMAN	Harry E.	30	BROWN	Nannie E.		25			02 Feb 1898			W
17	391	BIGGERSTAFF	Oryon Pierce	23	BUHRKUHL	Minnie		21			10 Feb 1898			W

Notes: DOL = Date of license (used if a certificate was not filled out).

I Appears if the record contained additional useful information.

R Indicates race (W = white, O = other).

Book	Page	GROOM			BRIDE						Date	DOL	I	R
		Surname	First, Middle	Age	Surname	First, Middle	Title	Age	Father's name					
17	392	REISS	Herman	26	JOHNSON	Lydia K.		18			17 Feb 1898			W
17	393	CAMBRIDGE	Alonzo A.	21	MC GAVREN	Clair		24			05 Feb 1898			W
17	394	WRIGHT	William T.	24	CAMBRIDGE	Minnie K.		24			05 Feb 1898			W
17	395	DE BOER	Corneles	29	OLDEMEYER	Aggie		20			17 Feb 1898			W
17	396	LUDLAM	J. Guthrie	22	DETRICH	Lena C.		19			05 Feb 1898			W
17	397	BE(C)KER	Peter E.	26	OLBKAR/OLBERG	Katie A.		23			13 Feb 1898			W
17	398	ANGELO	Hardin	50	HAWLEY	Martha Nason		40			08 Feb 1898			W
17	399	DULING	Benton C.	27	GOODRICH	Maggie A.		18			10 Feb 1898			W
17	400	EVERS	Frederick W.	23	MEYER	Mary Elizabeth		21			22 Feb 1898			W
17	401	GRIFFIN	Fredrick E.	22	ANGELO	Cora May		23			10 Feb 1898			W
17	402	GEORGE	Charles H Jr.	28	INGRAHAM	Bertha M		30			10 Feb 1898			W
17	403	ROTTER	Vincent F.	22	ZILLES	Gertie		18			15 Feb 1898			W
17	404	MC DOWELL	Jonathan	29	GURNEY	Essie V.	Mrs.	29	JORDAN		10 Feb 1898			W
17	405	WISSEL	Otto	25	ETMUND	Anna		20			02 Mar 1898			W
17	406	NETHERY	Thomas J.	45	WINSLOW	Hattie C.		33			14 Feb 1898			W
17	407	GILDERSLEEVE	Harry J.	37	PRESTON	Susan N.		24			15 Feb 1898			W
17	408	MEYER	Christ F.	23	BUSBOOM	Anna		25			18 Feb 1898			W
17	409	BURNS	Joseph A.	28	CURREN	Mary J.		23			17 Feb 1898			W
17	410	LEIS	Henry	21	GROSS	Mary		18			20 Feb 1898			W
17	411	GARDNER	Lewis J.	41	SPATZ	Lizzie M.		23			20 Feb 1898			W
17	412	BLOCK	Henry W.	40	BANZHAF	Maria		24			20 Feb 1898			W
17	413	ARMSTRONG	Robert	22	COLGON	Mary		19			24 Feb 1898			W
17	414	MAHONEY	James P.	28	MURRAY	Nellie		26			22 Feb 1898			W
17	415	GREEN	James A.	26	GEIGER	Essie P.		26			21 Feb 1898			W
17	416	MERRICK	John W.	39	WOOD	Hettie E.		27			22 Feb 1898			W
17	417	KRUEGER	Paul H.	31	ZIMMERMAN	Mary		26			23 Feb 1898			W
17	418	BROWN	Charles T.	27	HURLBUT	Rose Z.		19			23 Feb 1898			W
17	419	EISENBISE	David M.	25	MILLER	Lizzie		24			23 Feb 1898			W
17	420	SMITH	David M.	30	PYNCHON	Mary E.	Mrs.	30	HILL		23 Feb 1898			W
17	421	ANGELO	Hardin W.	21	SMITH	Marion C.		23			23 Feb 1898			W
17	422	DAVIS	George W	44	MARQUIS	Matilda C	Mrs.	40	HELLER		28 Feb 1898			W
17	423	ELDREGE	Adrian C.	31	LOVE	Velonia		25			25 Feb 1898			W
17	424	ROLFSMEYER	Laurence A.	27	SEVERIN	Augusta J.		26			08 Mar 1898			W
17	425	REINER	Joseph F.	27	COPE	Annie L.		19			02 Mar 1898			W
17	426	IIAMS	William M.	28	FORD	Harriet E.		25			03 Mar 1898			W
17	427	BAKER	Othello C.	30	MUNN	Arvilla		27			02 Mar 1898			W
17	428	HARTLEY	Thomas	29	TRAIL	Lillian M.		26			03 Mar 1898			W
17	429	PIERCE	Frank J.	25	BERRY	Mable F.		19			04 Mar 1898			W
17	430	KOPS	Charles C.	27	PUTNAM	Edna		21			05 Mar 1898			W
17	431	LARABEE	Henry A.	25	BARTELS	Anna		24			08 Mar 1898			W
17	432	MC CLELLAND	Robert S.	31	THOMAS	Lillian M.		23			06 Mar 1898			W
17	433	DITTMER	Peter H.	23	NOBBMANN	Mary		22			17 Mar 1898			W
17	434	HENRY	James W.	62	RUDGE	Ann	Mrs.	64	BAUGH		08 Mar 1898			W
17	435	GERARD	Harry P.	21	SHELDON	Pearl		17			08 Mar 1898			W
17	436	CUMMINGS	William H.	51	CAMPEN	Anna B.	Mrs.	50			08 Mar 1898			W
17	437	EASTMAN	Samuel D.	55	DARR	Agnes	Mrs.	45	REED		09 Mar 1898			W
17	438	DINSLEY	William P.	27	GOODWIN	Sallie M.		24			09 Mar 1898			W
17	439	NELSON	Carl	32	LINDQUIST	Hildur		21			11 Mar 1898			W
17	440	NORDQUIST	Martin T.	22	SEXTY	Marian		20			12 Mar 1898			W

Notes: DOL = Date of license (used if a certificate was not filled out).  
 I Appears if the record contained additional useful information.  
 R Indicates race (W = white, O = other).

Book	Page	GROOM			BRIDE					Date	DOL	I	R	
		Surname	First, Middle	Age	Surname	First, Middle	Title	Age	Father's name					
17	441	SCHWARTZ	Adam	26	SCHAEFER	Lizzie		23			20 Mar 1898			W
17	442	NEWELL	Jason M.	29	ROUNDS	Luella		23			16 Mar 1898			W
17	443	SOUKUP	Martin	26	SCHMIDT/SMITH	Ida		25			16 Mar 1898			W
17	444	BOGENREIF	Charles W.	31	MORTON	Lillie M.		26			17 Mar 1898			W
17	445	ZINK	George H.	24	HENDEE	Hattie F.		20			22 Mar 1898			W
17	446	WEVERS	John H.	28	WISSINK	Tryntje		21			24 Mar 1898			W
17	447	CASE	James D.	23	MORGAN	Agnes		20			23 Mar 1898			W
17	448	SHAMP	Benton	23	PICKEL	Serena J.		26			23 Mar 1898			W
17	449	AYERS	Ira J.	27	HAGENBUCH	Ada M.		21			23 Mar 1898			W
17	450	KNIGHT	Ernest A.	27	EMERSON	Emma G.		26			26 Mar 1898			W
17	451	STEINER	John	27	KULLA	Anna		22			27 Mar 1898			W
17	452	LAHM	Jacob Jr.	29	HOPPE	Mary Anne Augusta		22			14 Apr 1898			W
17	453	MC GILL	George R.	45	MC CAMMON	Alice	Mrs.	33	ALSBURY		28 Mar 1898			W
17	454	OLSON	Olaf	29	HANSEN	Hannah Margaret		25			30 Mar 1898			W
17	455	JOHNSON	James E.	28	THOMAS	Jennie M.		22			28 Mar 1898			W
17	456	JOHNSON	Will F.	27	BLACK	Cora M.		21			30 Mar 1898			W
17	457	POLLARD	Nelson L.	30	DUNN	Anna J.		25			30 Mar 1898			W
17	458	WINCH	Henry	28	SIECK	Katie M.		19			30 Mar 1898			W
17	459	COFFIN	William A.	25	MC WHINNIE	Emma E.		24			30 Mar 1898			W
17	460	LILLARD	Thomas L.	25	JOHNSON	Alice C.		19			31 Mar 1898			W
17	461	TOLAND	Alonzo M.	24	HULING	Lulu B.		19			06 Apr 1898			W
17	462	JOHNSON	Andrew G.	32	SUNDEAN	Hilma C.		32			09 Apr 1898			W
17	463	MALLEY	Jesse K.	27	POLLOCK	Lorena M.		21			10 Apr 1898			W
17	464	GILLAM	Frank E.	22	CLARK	Nellie I.		22			13 Apr 1898			W
17	465	BURNS	Harvey E.	31	APPUHN	Tillie		24			09 Apr 1898			W
17	466	STARNER	Alva	26	WALSH	Lillian M.		21			11 Apr 1898			W
17	467	WRIGHT	Robert E.	24	MC KNIGHT	Rosa M.		19			14 Apr 1898			W
17	468	HOPPE	August F.	28	KRUEGER	Elizabeth		25			14 Apr 1898			W
17	469	WEBER	John	22	HAUSER	Lizzie		20			14 Apr 1898			W
17	470	LUCAS	George P.	33	MC ALEER	Agnes M.		21			12 Apr 1898			W
17	471	WILLIAMS	Rutherford B.	23	HAMILTON	Minnie E.		23			13 Apr 1898			W
17	472	FUQUA	George B.	28	MC AFERTY	Maggie	Mrs.	30	PLUNKETT		18 Apr 1898			W
17	473	RISLEY	Harry M.	28	DOTY	Mary	Mrs.	25	JENKINS		15 Apr 1898			W
17	474	BOGENRIEF	Oliver D.	24	FAOUTH	Katie		18			17 Apr 1898			W
17	475	COCHRAN	Dudley	31	PAUL	Esta		18			17 Apr 1898			W
17	476	SAUNDERS	Romaine	27	MEALS	Rosa E.		22			18 Apr 1898			W
17	477	LANGSTON	John E.	26	DONNELLY	Mary A.		23			20 Apr 1898			W
17	478	HENNESSEY	David J.	24	KANE	Katie T.		22			19 Apr 1898			W
17	479	MC GINNIS	Peter F.	30	DEETS	Katharine		22			18 Apr 1898			W
17	480	BLACKBURN	Charles H.	26	HOY	Violet J.		23			19 Apr 1898			W
17	481	HARTQUEST	Edward A.	30	PIPER	Lon		29			20 Apr 1898			W
17	482	MACY	Oliver B.	23	BAKER	Mable		20			20 Apr 1898			W
17	483	DEVRIES	Garret J.	30	GANA	Sena		22			28 Apr 1898			W
17	484	LATTA	William S.	27	SMITH	Bonnie May		24			20 Apr 1898			W
17	485	BORGMAN	Fred	23	SCHMALE	Mary		22			22 Apr 1898			W
17	486	GRANT	Russell A.	30	KEEL	Minnie		23			26 Apr 1898			W
17	487	SULLIVAN	Timothy J.	21	SNAVELY	Lizzie L.		19			25 Apr 1898			W
17	488	MC EACHRAN	Charles	31	ALLEY	Alice		27			27 Apr 1898			W

Notes: DOL = Date of license (used if a certificate was not filled out).  
 I Appears if the record contained additional useful information.  
 R Indicates race (W = white, O = other).

Book Page	-----GROOM-----			-----BRIDE-----					Date	DOL	I	R
	Surname	First, Middle	Age	Surname	First, Middle	Title	Age	Father's name				
17 489	MULLALLY	Dan	27	HARTE	Mary		20		27 Apr 1898			W
17 490	GETTY	Willis A.	35	SMITH	Annette Medora		32		27 Apr 1898			W
17 491	NEWTON	Frank S.	29	KOCH	Barbara		24		27 Apr 1898			W
17 492	MOOBERRY	Harry Eugene	23	LANE	Delsie Elena		23		27 Apr 1898			W
17 493	JENKINS	Elmer Z.	26	HOY	Gertrude E.		20		28 Apr 1898			W
17 494	KLOCK	Oscar R.	22	CROOK	Inez May		22		01 May 1898			W
17 495	RING	Charles M.	34	DEASON	Alice Belle		21		02 May 1898			W
17 496	MATHEWS	Johnnie M.	22	DEAN	Mollie		23		30 Apr 1898			W
17 497	DEAN	Charles H.	28	SHAFFER	Sadie A.		27		01 May 1898			W
17 498	GRELL	Albert	39	KINSELLA	Catherina		31		18 Apr 1898			W
17 499	MOVINS	Clemens	28	OBERLIES	Elta		21		04 May 1898			W
17 500	GOVE	Samuel H.	35	KAMM	Mene		27		03 May 1898			W
17 501	LOOKER	James I.	29	COLMAN	Grace E.		21		04 May 1898			W
17 502	SPANGLER	Frank	23	AGER	Katherine		23		04 May 1898			W
17 503	MILLER	Henry C.	20	REDDING	Cora		17		07 May 1898			W
17 504	JAMES	Judson S.	20	SMITH	Minnie L.		24		09 May 1898	DOL		W
17 505	BAILEY	Wm. A.	29	OGLE	Elsie B.		18		11 May 1898			W
17 506	STRAND	William T.	24	ROBINSON	Rhenamy E.		20		10 May 1898			W
17 507	SAWYER	Willits H.	24	CASE	Frances G.		24		11 Jun 1898			W
17 508	BURNETT	Lenore L.	27	GORTON	Blanche A.		21		11 May 1898			W
17 509	STEPHENS	Louis N.	30	COPELAND	Grace		22		12 May 1898			W
17 510	BOHANAN	Edward I.	23	BROWN	Ella		19		12 May 1898			W
17 511	BOLSHAW	Frederick J.	27	AULT	Ada		24		12 May 1898			W
17 512	SCHERZER	Lewis H.	26	GILLASPIE	Hattie E.		21		15 May 1898			W
17 513	KASTLE	John	22	VINCENT	Sadie		18		14 May 1898			W
17 514	STUCKEY	Henry H.	37	GAERIG	Emma		22		16 May 1898			W
17 515	ROGERS	Jacob C.	30	WESSEL	Johanna W.i.		24		18 May 1898			W
17 516	BENSON	Albert T.	24	JOHNSON	Augusta A.		23		17 May 1898			W
17 517	HORN	Emil A.	29	BOWLING	Fannie V.		21		18 May 1898			W
17 518	BARNES	Erskine M.	21	HENDERSON	Margaret		21		18 May 1898			W
17 519	WITTSTRUCK	Moses H.	19	HARMS	Matilda A.		19		18 May 1898			W
17 520	CALDWELL	George	25	WILKINSON	Cora		18		19 May 1898			W
17 521	GEETING	Henry B.	23	WRIGHT	Jennie A.		20		19 May 1898			W
17 522	ELLITHORP	James H.	30	KEMPER	Louise M.		20		26 May 1898			W
17 523	DORE	William D.	21	BRUHL	Edith		19		24 May 1898			W
17 524	HUTCHENS	William P.	38	LINDER	Ollie	Mrs.	37		21 May 1898			W
17 525	REED	Carl	22	KEEPHART	Emma		17		22 May 1898			W
17 526	HUNT	Ira J.	26	HALL	Sues Ella		24		24 May 1898			W
17 527	HAYES	Alvin C.	23	MISTEREK	Gertrude L.		18		21 May 1898			W
17 528	EMERSON	Rollins A.	25	HARDEN	Hattie		24		23 May 1898			W
17 529	CASLAVSKY	Anton	38	VONDREIS	Annie		28		24 May 1898			W
17 530	MILLER	Herman B.	27	PORDSCHE	Anna		18		26 May 1898			W
17 531	COLE	Augustis	24	STEINHOFF	Zula	Mrs.	22	RIDDLE	28 May 1898			W
17 532	LOTTRIDGE	John N.c.	24	SLAUGHTER	Lotta Alice		22		01 Jun 1898			W
17 533	OLESON	John E.	28	JOHNSON	Wendla C.		28		31 May 1898			W
17 534	HALLEY	Alva Homer	21	WOOD	Maud Rebecca		20		01 Jun 1898			W
17 535	ROBINSON	Thomas	30	SEAMAN	Emma	Mrs.	28	BOCOCK	01 Jun 1898			W
17 536	PORTER	Edward Y.	23	LOWNES	Nellie E.		23		02 Jun 1898			W
17 537	RICHMOND	William A.	31	ASHCROFT	Elva E.		32		01 Jun 1898			W

Notes: DOL = Date of license (used if a certificate was not filled out).  
 I        Appears if the record contained additional useful information.  
 R        Indicates race (W = white, O = other).

Book	Page	-----GROOM-----			-----BRIDE-----						
		Surname	First, Middle	Age	Surname	First, Middle	Title	Age	Father's name	Date	DOL I R
17	538	WORK	John O.	25	PARKER	Minnie H.		25		01 Jun 1898	W
17	539	HESS	Alexander	21	QUINN	Gertrude		21		01 Jun 1898	W
17	540	HEAD	Walter	39	HOOKE	Mattie	Mrs.	40	HOOKE	01 Jun 1898	W
17	541	HANNA	Henry O.	22	SPALDING	Winifred A.		19		01 Jun 1898	W
17	542	TRUE	Sidney M.	26	WINGER	Josephine W.		24		01 Jun 1898	W
17	543	OYLER	Melcher C.	50	EDWARDS	Luella	Mrs.	34		01 Jun 1898	W
17	544	RILEY	William W.	26	MEREDITH	Bertha B.		21		02 Jun 1898	W
17	545	EVANS	Harry B.	27	BROOKS	Catharine J.		23		02 Jun 1898	W
17	546	SHAMP	John H.	42	WHITE	May Belle		24		02 Jun 1898	W
17	547	SLAWSON	Jesse	61	WILLIAMS	Mary	Mrs.	56	CHAMBERS	02 Jun 1898	W
17	548	MEACHAM	Charles R.	22	SWANSON	Hattie E.		24		05 Jun 1898	W
17	549	BARLOW	Alva K.	26	CHANDLER	Maude M.		22		05 Jun 1898	W
17	550	SEMMELROTH	George	24	HANSELING	Mary L.		22		07 Jun 1898	W
17	551	CALLAN	Albert	28	SCHMIDT	Carrie		18		06 Jun 1898	W
17	552	TURK	Edward L.	30	DEE	Salena M.		20		06 Jun 1898	W
17	553	ROSS	Emerson E.	32	JOHNSTON	Mattie		23		07 Jun 1898	W
17	554	LEONARD	Denton W.	24	BROWN	Mabel M.		21		08 Jun 1898	W
17	555	RENKEN	Arend	32	BUTZ	Bertha		22		07 Jun 1898	W
17	556	SHERMAN	Charles A.	40	CROWNOVER	Lillian		30		08 Jun 1898	W
17	557	WATSON	Edward G.	38	LATTA	Mary Olive		28		08 Jun 1898	W
17	558	WETENKAMP	Conrad	22	CARPER	Ada		17		09 Jun 1898	W
17	559	SCOTT	William	39	BURKE	Anna T.		23		09 Jun 1898	W
17	560	MC CARTNEY	Robert A.	23	HUMPHREY	Bertha Faye		20		12 Jun 1898	W
17	561	RITCHEY	James C.	25	ELROD	Lola Bell		18		11 Jun 1898	W
17	562	MC BRIDE	Charles E.	25	TYLER	Minnie		22		13 Jun 1898	W
17	563	WOODS	Lorin E.	29	SEARLE	Bernice A.		20		13 Jun 1898	W
17	564	DAHLSTROM	August A.	29	PETERSON	Julia A.		23		15 Jun 1898	W
17	565	THOMAS	William	30	MANN	Myrtle J.		29		14 Jun 1898	W
17	566	LIND	Fred R.	34	HEDSTROM	Olive		23		15 Jun 1898	W
17	567	PETERSON	Walter E.	28	KENT	Nellie F.		17		15 Jun 1898	W
17	568	HOLDREN	Tice W.	23	LONG	Florence		20		15 Jun 1898	W
17	569	BENNESON	Rudolph P.	27	JOHNSON	Anna M.p.		25		17 Jun 1898	W
17	570	SMITH	Arba D.	28	EDDY	Nellie E.		27		16 Jun 1898	W
17	571	JOHNSON	Edward	46	TURNER	Percilla		22		16 Jun 1898	O
17	572	GLOYSTEIN	Reinhard	34	RINGLEIB	Frances		26		19 Jun 1898	W
17	573	TILTON	John O.	21	DICKSON	Eva L.		19		20 Jun 1898	W
17	574	HELLYER	Royal F.	31	MARTIN	Ellen B.		31		21 Jun 1898	W
17	575	ANDERSON	Sanford W.	28	HOLCOMB	Myrtle I.		28		11 Jan 1898	W

Notes: DOL = Date of license (used if a certificate was not filled out).

I Appears if the record contained additional useful information.

R Indicates race (W = white, O = other).

Book Page	GROOM			BRIDE				Date	DOL	I	R	
	Surname	First, Middle	Age	Surname	First, Middle	Title	Age					Father's name
18	1	OWENS	William J.	30	MITCHUM	Dollie R.		23			20 Jun 1898	W
18	2	CHANDLER	Charles Q.	33	THAYER	Olive F.		25			22 Jun 1898	W
18	3	HYATT	Joe S.	30	GUY	Grace E.		22			22 Jun 1898	W
18	4	HOFFMAN	Edward C.	22	BERGERON	Amelia		20			22 Jun 1898	W
18	5	CAMPION	Charles E.	26	CAMPION	Bell	Mrs.	23	WALLACE		22 Jun 1898	W
18	6	DONAHOE	Anthony J.	35	CAIRNS	Mary E.		20			22 Jun 1898	DOL W
18	7	WILSON	Lincoln	37	HATCH	Charlotte L.		25			23 Jun 1898	W
18	8	BETZ	Oscar	20	PALMQUIST	Freda		19			25 Jun 1898	W
18	9	WADE	Ben A.	26	JOHNSON	Anna M.		22			28 Jun 1898	W
18	10	WEBER	Henry J.	40	KING	Dora M.	Mrs.	37	JARALCA		27 Jun 1898	DOL W
18	11	WERLICH	Elmer A.	25	CAVE	Cora		18			28 Jun 1898	W
18	12	MC ALLISTER	David	36	MC COLLOCH	Sarah M.		30			28 Jun 1898	W
18	13	ROTHERAM	Edward	27	DRAKE	Ellen		18			29 Jun 1898	W
18	14	HATFIELD	Ada John	21	DEARDOFF	Elizabeth Ellen		18			03 Jul 1898	W
18	15	MC GREW	Carl W.	22	STOTHARD	Fannie		24			30 Jun 1898	W
18	16	ALDER	John	49	CHRISTENSEN	Sine H.m.		40			01 Jul 1898	W
18	17	GANSEMER	Edward	28	WELCHLE	Elizabeth		28			14 Jul 1898	W
18	18	HOUSEL	John W.	24	FORKE	Manda		18			04 Jul 1898	W
18	19	MILLANE	Con	31	MADDEN	Bridget		24			02 Jul 1898	W
18	20	CHRISTOPHER	Thomas J.	25	WARTHEN	Lenora D.		21			06 Jul 1898	W
18	21	NELSON	Nels C.	26	HILL	Ella		21			06 Jul 1898	W
18	22	WHITE	Ira E.	25	REITZ	Alice E.		18			07 Jul 1898	W
18	23	FREDERIKSON	Hans	22	PETERSON	Mary		16			08 Jul 1898	W
18	24	TRITZ	William	34	LEMKE	Agnes		34			13 Jul 1898	W
18	25	GRAVES	George B.	29	PERKINS	Isabelle Grace		28			13 Jul 1898	W
18	26	ROTHENBERG	Herman	30	SMITH	Jennie		25			16 Jul 1898	W
18	27	KELLEY	Thomas	24	BOGAN	Jennie		22			16 Jul 1898	W
18	28	STRUBBE	Christ	23	KULLA	Minnie		17			21 Jul 1898	W
18	29	JOHNSON	Myron O.	28	ECKERT	Margaret M.		28			20 Jul 1898	W
18	30	SIMMONS	Henry L.	24	HUGHES	Jessie		19			18 Jul 1898	W
18	31	GRANDY	William D.	29	WELLS	Evalyn M.		27			18 Jul 1898	W
18	32	MC DONALD	Alvin	61	BOTSFORD	Agnes	Mrs.	49	SCATTERGOOD		23 Jul 1898	W
18	33	KELSEY	Frank O.	22	CANFIELD	Sadie C.		18			25 Jul 1898	W
18	34	JOHNSON	William R.	22	BRACKEN	Mildred O.		19			24 Jul 1898	W
18	35	MILLER	Joseph E.	28	DAUGHERTY	Maud		22			27 Jul 1898	W
18	36	BENNINGHOFF	Edward D.	31	REEVES	Edith K.		25			27 Jul 1898	W
18	37	HARRIS	Wallace W.p.f.	40	WALKER	Mary E	Mrs.	23	STEVENS		27 Jul 1898	W
18	38	MEYER	William H.	41	KELLY	Lena/mina	Mrs.	33	OELLING		03 Aug 1898	W
18	39	SHARP	Edward P.	25	FULLER	Margaret C.		28			30 Jul 1898	W
18	40	MC WILLIAMS	David H.e.	33	BROWN	Lydia M.	Mrs.	42	JEWELL		30 Jul 1898	W
18	41	WEATHERHOGG	Frank	28	KIERSEY	Myrtle		17			01 Aug 1898	W
18	42	ANDREWS	John	62	DAVOLL	Mary E.	Mrs.	53			02 Aug 1898	W
18	43	HARTZ	Elmo	21	MC KINNON	Gertrude M.		20			02 Aug 1898	W
18	44	NEWCOMB	John L.	54	ROSS	Lydia	Mrs.	53			02 Aug 1898	W
18	45	HUBBARD	Ray D.	25	PRINDLE	Ruby A.		25			03 Aug 1898	W
18	46	MALONEY	James B.	40	CRAWFORD	Lena		27			06 Aug 1898	W
18	47	SMITH	Joseph H.	31	HOCKING	Sadie M.		23			09 Aug 1898	W
18	48	FUNK	William Warren	24	GLUNT	Ora B.		22			10 Aug 1898	W
18	49	TOUP	Archie	42	INGRAHAM	Fannie		25			10 Aug 1898	W

Notes: DOL = Date of license (used if a certificate was not filled out).  
 I Appears if the record contained additional useful information.  
 R Indicates race (W = white, O = other).

Book	Page	GROOM			BRIDE				Date	DOL	I	R
		Surname	First, Middle	Age	Surname	First, Middle	Title	Age				
18	50	TURNER	Otto	25	FARGERBURG	Christine		24		12 Aug 1898		W
18	51	STEINER	Lawrence	26	KAPKE	Minnie		23		14 Aug 1898		W
18	52	KEMPTON	Samuel N.	33	BARTON	Lenora P.		34		15 Aug 1898		W
18	53	ABLES	Riley	22	BERGES	May B.		23		16 Aug 1898		W
18	54	DAVISON	Ira A.	20	TRUMBLEY	Emma		19		17 Aug 1898		W
18	55	GUTHRIE	Albert M.	29	DAVISON	Lois		22		17 Aug 1898		W
18	56	RAKER	Herman C.	40	OVERHOLTS	Harriet		22		18 Aug 1898		W
18	57	SPAHNLE	Max	21	HANDROCK	Mary		23		18 Aug 1898		W
18	58	ROBINSON	Otis O.	25	SPENCER	Alma L.		16		20 Aug 1898		W
18	59	WAGGONER	Lloyd B.	26	CONE	Lucy		25		24 Aug 1898		W
18	60	BOWERS	Jacob H.	64	NALLEY	Sarah A.	Mrs.	49		20 Aug 1898		W
18	61	ADAMS	Richard	37	HUNTER	Lulu		30		20 Aug 1898		O
18	62	FRITZ	Hiram J.	58	BROWN	Jessie		27		24 Aug 1898		W
18	63	MINCHOW	Henry	21	THOMAS	Mary		21		24 Aug 1898		W
18	64	KILPATRICK	William H	33	THIEBAUT	Margarete		26		24 Aug 1898		W
18	65	YORTY	Edward D.	23	WILLIAMS	May		17		25 Aug 1898		W
18	66	BERKEMEYER	August C.	22	NAHLEY	Lydia		18		01 Sep 1898		W
18	67	BERTHELSEN	Peter E.	31	CHRISTENSEN	Sophia		25		01 Sep 1898		W
18	68	LUCE	George	26	BATES	Frances		23		29 Aug 1898		W
18	69	BUCKS	Lincoln H.	27	BAUGHAM	Laura		25		31 Aug 1898		W
18	70	HUBER	George L.	26	BYRNE	Maggie		19		01 Sep 1898		W
18	71	MOURER	Arthur E.	23	MATHIESON	Anna M.		20		01 Sep 1898		W
18	72	MEIERKORD	Henry J.	27	RAVEN	Sophia A.		22		31 Aug 1898		W
18	73	BLACKBURN	Merritt L.	28	BURKS	Daisy Payne		26		01 Sep 1898		W
18	74	WEAVER	Joseph	35	KELLOGG	Mary E.		32		01 Sep 1898		W
18	75	ROCKE	William	29	FLAKER	Lizzie		23		05 Sep 1898		W
18	76	REAVES	Edward F.	38	STERNS	Carrie C.		30		03 Sep 1898		W
18	77	PERRY	Philip E.	25	GARRISON	May		22		06 Sep 1898		W
18	78	KLINE	John L.	22	KOMMERS	Mary		18		08 Sep 1898		W
18	79	DAVIS	Charles A.	28	DEWEESE	Frances G.		24		06 Sep 1898		W
18	80	WALKER	Amos G.	26	WARREN	Grace		20		08 Sep 1898		O
18	81	OVERTON	Edward M.	20	NOVOSAD	Mary		20		08 Sep 1898		W
18	82	WHITE	James	28	FIEFNER	Caroline		24		11 Sep 1898		W
18	83	ALBIN	Frank W.	22	SEEDLUND	Ida		18		10 Sep 1898		W
18	84	SCOTT	William G.	32	MEADE	Mary J.	Mrs.	28	CRAWFORD	12 Sep 1898		W
18	85	BATES	Frank A.	31	PERKINS	Laura A.		33		13 Sep 1898		W
18	86	HUGHES	John H.	23	KING	Rosana E.		22		13 Sep 1898		W
18	87	MC LAIN	John H.	21	EWAN	Carrie		18		14 Sep 1898		W
18	88	EWING	Seldon E.	21	DICKSON	Elizabeth		17		14 Sep 1898		W
18	89	ISITT	Harry	25	ELSTON	Sadie		18		14 Sep 1898		W
18	90	BURNS	Charles C.	21	YOUNG	Anna B.		22		15 Sep 1898		W
18	91	HOLLENBECK	George	28	KERLIN	Lillie B.		22		15 Sep 1898		W
18	92	LUEDTKE	Gustav H.	25	BLANKEMAEAR	Mary		18		18 Sep 1898		W
18	93	GALLTON	Henry B.	21	CHRISTENSEN	Metta		20		20 Sep 1898		W
18	94	JOHNSON	Guy H.	21	MURRISH	Pearl B.		20		19 Sep 1898		W
18	95	LAWLOR	Nicholas	38	MULLEN	Mary T.		27		21 Sep 1898		W
18	96	RULIFFSON	Selden J.	28	BEACH	Abbie L.		18		21 Sep 1898		W
18	97	HOLMES	Ivan W.	28	STOVEICK	Theresia		21		20 Sep 1898		W
18	98	MATTHEWS	James Stanley	24	MILLAR	Minna Lee		23		21 Sep 1898		W

Notes: DOL = Date of license (used if a certificate was not filled out).  
 I Appears if the record contained additional useful information.  
 R Indicates race (W = white, O = other).

Book	Page	GROOM			BRIDE				Date	DOL	I	R
		Surname	First, Middle	Age	Surname	First, Middle	Title	Age				
18	99	FOUNTAIN	George M.	41	ELLISON	Ellen M.		36		21 Sep 1898		W
18	100	VANDERTOOK	Henry	26	KLIENENDORST	Artha		19		22 Sep 1898		W
18	101	LIVINGSTON	Chancy G.	34	MATHEWS	Fannie		23		23 Sep 1898		W
18	102	JOHNSON	Dick	38	MC ALISTER	Mary		42		24 Sep 1898		O
18	103	STEWART	Robert R.	53	SCOTT	Annie M.	Mrs.	37	HOON	24 Sep 1898		W
18	104	CHITWOOD	John J.	62	UTTER	Helen	Mrs.	53	PERRY	27 Sep 1898		W
18	105	HILTON	Claude	27	BLAIR	Winifred		21		29 Sep 1898		W
18	106	CAIN	Peter J.	33	FOOTE	Abbie C.		22		28 Sep 1898		W
18	107	EXLEY	William H.	24	OLDEMEYER	Lydia		18		28 Sep 1898		W
18	108	SHAFFER	George	30	EX	Louisa	Mrs.	28	FOHNBRUCH	28 Sep 1898		W
18	109	LOHMEIER	Conrad H.f.	26	LOSTROH	Caroline		18		30 Sep 1898		W
18	110	CROSSLEY	Charles W.	28	MOORE	Rhoda M.		21		28 Sep 1898		W
18	111	PALMER	Norman A.	22	TURNER	Satie K.		18		29 Sep 1898		W
18	112	MAHONEY	Dave	25	HASELBARTH	Mary		20		29 Sep 1898		W
18	113	SCHMUTTE	Rudolph H.g.	21	SIECK	Anna L.		21		01 Oct 1898		W
18	114	COOK	Albra M.p.	28	GROTTS	Ailcy A.		20		29 Sep 1898		W
18	115	BALLANCE	Edward F.	20	GILHAM	Addie		21		01 Oct 1898		W
18	116	CROCKER	John N.	28	STONER	Olive E.		25		02 Oct 1898		W
18	117	WIESKEMP	Cres	32	SNYDER	Kate		18		13 Oct 1898		W
18	118	MC CAIN	Charles F.	21	GRIMES	Sarah M.		18		05 Oct 1898		W
18	119	HILL	Elmer L.	21	MC FADDEN	Cora M.		18		05 Oct 1898		W
18	120	STANLEY	Abner J.	21	BROSIUS	Carrie Ida May		22		05 Oct 1898		W
18	121	SLUSHER	James	27	MEHAFFEY	Mary	Mrs.	32	FOSTER	05 Oct 1898		W
18	122	SIDES	Elmer E.	37	ANDERSON	Augusta A.		26		04 Oct 1898		W
18	123	TANNER	John	22	HOLTHAUS	Annie		18		06 Oct 1898		W
18	124	TOPP	Onno	24	GEENE	Lena		18		06 Oct 1898		W
18	125	ELLENWOOD	William C.	24	CHAPMAN	Anna M.		21		07 Oct 1898		W
18	126	DERIEG	George	25	MC GERR	Annie		18		12 Oct 1898		W
18	127	KAGY	Rudolph D.	23	SIMMONS	Susie		18		08 Oct 1898		W
18	128	WOHLBRANDT	John	21	PILLARD	Mary		21		11 Oct 1898		W
18	129	HOUCK	Omer E.	33	BAXTER	Maggie E.	Mrs.	28	GOODWIN	11 Oct 1898		W
18	130	SIDLES	Harry E.	24	STIRE	Estella D.		25		12 Oct 1898		W
18	131	PENTZER	Albert T.	25	TIBBILS	Ina M.		21		12 Oct 1898		W
18	132	MILLER	Mason G.	25	DERNALL	Percilla M.		20		12 Oct 1898		W
18	133	CLINE	Thomas F.	28	MILLER	Gertie F.		18		12 Oct 1898		W
18	134	FISHER	George F.	26	JOYCE	Kate L.		21		12 Oct 1898		W
18	135	STIEGELMEIER	Paul	24	WENDELIN	Susan		22		13 Oct 1898	DOL	W
18	136	ROHMAN	Fred A.	24	MARTIN	Gertrude E.		20		06 Nov 1898		W
18	137	THATCHER	Charles W.	22	EMIGH	Candace		22		17 Oct 1898		W
18	138	HASKELL	Moses M.	60	MATTICE	Priscilla J	Mrs.	48	PUDER	13 Oct 1898		W
18	139	SPOFFORD	Thomas Martin	35	WOOD	Bebe		26		18 Oct 1898		W
18	140	SHIPPEE	William H.	32	PARKHURST	Viola A.		34		18 Oct 1898		W
18	141	BURNS	Edgar J.	23	ROBERTS	Daisy M.		19		19 Oct 1898		W
18	142	ZELLERS	Daniel C.	21	KOPLIN	Cora D.		20		19 Oct 1898		W
18	143	HERMANCIE	James A.	23	HORNING	Carrie		19		20 Oct 1898		W
18	144	MC DOWELL	Fred C.	19	FAGER	Hattie M.		18		19 Oct 1898		W
18	145	FUNK	George F.	35	TRIGGS	Nellie M.	Mrs.	25	SMITH	20 Oct 1898		W
18	146	HOPPE	Henry F.	21	STIEGELMEYER	Olinda A.		18		25 Oct 1898		W
18	147	CONRAD	John F.	21	STATLY	Anna S.		19		22 Oct 1898		W

Notes: DOL = Date of license (used if a certificate was not filled out).  
 I Appears if the record contained additional useful information.  
 R Indicates race (W = white, O = other).



Book	Page	-----GROOM-----			-----BRIDE-----						Date	DOL	I	R	
		Surname	First, Middle	Age	Surname	First, Middle	Title	Age	Father's name						
18	148	JORDAN	Walter S.	23	CASHNER	Melvina		20				03 Nov 1898			W
18	149	DICKSON	Morris E.	40	ADAMS	Ella E.	Mrs.	42	SHIRLEY			25 Oct 1898			W
18	150	AXTELL	Charles W.	33	MC CHEANE	Helen L.		31				26 Oct 1898			W
18	151	HUNTER	Frank S.	37	BURD	Mary J.	Mrs.	35	VAN ANDLE			26 Oct 1898			W
18	152	BUSBOOM	Herman C.	26	NOBBMANN	Louisa C.		17				28 Oct 1898			W
18	153	CUNNINGHAM	George A.	25	VOLKMAN	Minnie E.		21				27 Oct 1898			W
18	154	DOWDLE	James A.	24	BRANHAM	Myrtle L.		22				27 Oct 1898			W
18	155	MC MILLIN	Korah F.	24	TATE	Fannie		24				27 Oct 1898			W
18	156	DALBERG	Albert D.	23	HANSON	Sadie		19				02 Nov 1898			W
18	157	FISHER	John H.	28	STRANGE	Lulu Ellen		19				29 Oct 1898			W
18	158	WARD	Richard P.	25	ELY	Mary Davis		25				01 Nov 1898			W
18	159	WILLIAMS	Henry	35	CLOYD	Fannie		26				02 Nov 1898			O
18	160	KITE	C.r.	24	HILL	Nellie E.		19				03 Nov 1898			W
18	161	CORBIN	Fred H.	22	FRANKEBERGER	Norine		21				03 Nov 1898			W
18	162	BARNETT	Thomas Judson	27	DIXON	Lillie May		17				04 Nov 1898			W
18	163	HONEY	Frank B.	33	SMIKEL	Emma		21				06 Nov 1898			W
18	164	RIESE	Carl	23	WAGNER	Katie	Mrs.	18	HOUSER			05 Nov 1898			W
18	165	JONES	Charles E.	25	HALL	Lena May		24				05 Nov 1898			W
18	166	ROBINSON	James S.	23	HOUGH	Lyla C.		23				07 Nov 1898			W
18	167	PRICE	Edward	27	SMITH	Lou		24				09 Nov 1898			O
18	168	LAMBING	John H.	22	MULLER	Lydia		23				15 Nov 1898			W
18	169	COBURN	Daniel D.	30	JOHNSON	Altha		21				10 Nov 1898			W
18	170	MAHER	John G.	33	STUCKEY	Ruby W.		22				11 Nov 1898			W
18	171	MICHAEL	William	26	TURBETT	Susie M.	Mrs.	48	CARLTON			10 Nov 1898			W
18	172	CHAPIN	Charles H.	24	KOCH	Martha		23				13 Nov 1898			W
18	173	PETERSON	Andrew	27	ANDERSON	Hannah		23				12 Nov 1898			W
18	174	HOLDREN	Hattely	27	STONE	Lizzie		18				12 Nov 1898			W
18	175	STREIBIC	Stephan	33	STREED	Sophia		32				15 Nov 1898			W
18	176	ENGEL	Gustav	22	DOBROINSKI	Lydia		23				15 Nov 1898			W
18	177	FALES	Fred W.	33	LINE	Henrietta		31				15 Nov 1898			W
18	178	WILSON	William	31	MC MILLAN	Emma	Mrs.	33	RAIN			15 Nov 1898			W
18	179	DOBBINS	W.v.	35	ENGLISH	Ethel M.		27				15 Nov 1898			W
18	180	RODGERS	Joseph	30	JOHNSON	Isabelle		24				16 Nov 1898			W
18	181	ELDREDGE	John	28	JESSUP	Jennie		26				17 Nov 1898			W
18	182	SHRADER	William H.	19	RHODEN	Florence I.		19				17 Nov 1898			W
18	183	COMBS	Edgar L.	23	MILLER	Adaline		18				21 Nov 1898			W
18	184	DEE	Maurice	39	HALL	Flora		22				22 Nov 1898			W
18	185	CROSBY	Allen Elezar	24	ANDRA	Anna Elizabeth		22				23 Nov 1898			W
18	186	COX	John C.	26	MORAN	Katharine		23				23 Nov 1898			W
18	187	SWAN	Charles B.	22	WHEELER	Lillah M.		22				23 Nov 1898			W
18	188	MAXWELL	Jacob A.	30	HAWKINS	Mary M.		22				23 Nov 1898			W
18	189	MASON	Harry G.	26	BERGMAN	Amanda M.		20				29 Nov 1898			W
18	190	HUNT	John J.	24	BETZ	Ida		22				23 Nov 1898			W
18	191	ULAND	William S	32	HELMICK	Mary J	Mrs.	32	WHITWELL			24 Nov 1898			W
18	192	HOSICK	Clinton B.	33	NEEDHAM	Anna B.		28				24 Nov 1898			W
18	193	BEAL	Benjamin F.	25	HOUSE	Dorothy		28				25 Nov 1898			W
18	194	TARBLE	John A.	70	BROWNLEE	Jeannett A.		52				24 Nov 1898			W
18	195	STALL	Irvin A.	33	RUSS	Nellie M.		19				29 Nov 1898			W
18	196	ROGERS	Elmer W.	20	CARLSON	Josephine A.		23				30 Nov 1898			W

Notes: DOL = Date of license (used if a certificate was not filled out).  
I        Appears if the record contained additional useful information.  
R        Indicates race (W = white, O = other).

Book	Page	GROOM			BRIDE				Date	DOL	I	R
		Surname	First, Middle	Age	Surname	First, Middle	Title	Age				
18	197	FLEEMING	John G.w.f. Jr.	26	LIESVELD	Dereka A.		23		30 Nov 1898		W
18	198	SMITH	David	33	RIDDER	Dora		32		30 Nov 1898		W
18	199	LEE	George A	25	DE-FORD	Rachael M	Mrs.	33	WOOLSEY	01 Dec 1898		W
18	200	DAVIS	Martin	35	CUSHINGBURY	Amanda		27		03 Dec 1898		O
18	201	GLEESON	William J.	47	BESSE	Kate L.		34		03 Dec 1898		W
18	202	MEYER	John	28	JONES	Sadie		23		07 Dec 1898		W
18	203	HILL	Victor H.	27	DUNGAN	Anna J.		25		22 Dec 1898		W
18	204	BAKER	J. Frank	32	HINMAN	Emma R.		21		06 Dec 1898		W
18	205	KALLEMEYN	Jacob Jr.	29	NANTA	Arendena		24		08 Dec 1898		W
18	206	DULING	Hayes E.	21	BLAKE	Minnie O.		19		07 Dec 1898		W
18	207	RANDLE	James I.	20	MARKYTON	Anna		20		09 Oct 1898		W
18	208	BURCHAM	William C.	23	GIBSON	Martha H.		24		07 Dec 1898		W
18	209	STONE	George W.	56	ROOP	Catherine	Mrs.	62		08 Dec 1898		W
18	210	KNAPP	George D.	33	MYERS	Etta		24		08 Dec 1898		W
18	211	THOMPSON	John H.	36	MEEK	Myrtle		22		08 Dec 1898		W
18	212	KLEM	John	22	SCHAEFER	Barbara		21		11 Dec 1898		W
18	213	WILCOX	David	28	BERESFORD	Vina		27		11 Dec 1898		W
18	214	BING	Edward R.	27	SEXTON	Maude M.		25		10 Dec 1898		W
18	215	CONLEY	Frank C.	23	GARNER	Minerva		18		14 Dec 1898		W
18	216	WARNER	Lemuel J.	25	BEC	Caroline E.		26		12 Dec 1898		W
18	217	PECKHAM	George B.	21	HODGES	Alice M.		21		14 Dec 1898		W
18	218	KETELHUT	Otto	23	THOMAS	Zella A.		17		14 Dec 1898		W
18	219	WOODS	Robert I.	31	REETZ	Augusta S.		28		14 Dec 1898		W
18	220	NELSON	Albert W.	27	SMITH	Agnes C.		17		14 Dec 1898		W
18	221	HOOKHAM	John E.	22	SUCHER	Kate		23		16 Dec 1898		W
18	222	GENUCHI	Charles	23	STOLTE	Emma		23		28 Dec 1898		W
18	223	HILZ	Mathew	22	KERKENBERG	Mary		23		18 Dec 1898		W
18	224	ADELSON	Sam	30	POSKA	Sarah D.		23		18 Dec 1898		W
18	225	DUNTON	William H.	24	BILL	Beulah M.		18		21 Dec 1898		W
18	226	FREITAG	Paul	25	WALRATH	Lenora		19		19 Dec 1898		W
18	227	SNOWDEN	Henry E.	24	RICHARDSON	Gretta E.		19		20 Dec 1898		W
18	228	MAYES	Clifford D.	21	EMERY	Lizzie		18		21 Dec 1898		W
18	229	PURBAUGH	William H.	39	HART	Jessie Anna	Mrs.	26	MOORE	21 Dec 1898		W
18	230	DAVIS	Charles	24	VORSE	Della		18		21 Dec 1898		O
18	231	MEYER	Jacob	26	KLEINENDORST	Jennie		18		22 Dec 1898		W
18	232	HERR	George W.	24	PURBAUGH	Ida Belle		22		22 Dec 1898		W
18	233	HARPSTER	George W.	24	SANSLEY	Mary A.	Mrs.	51		21 Dec 1898		W
18	234	SLADE	Carl H.	23	SELZER	Annetta L.		24		21 Dec 1898		W
18	235	TOUT	Charles	25	PRICE	Anna		22		25 Dec 1898		W
18	236	LINCOLN	Addison E.	28	LANTZ	Anna B.		22		24 Dec 1898		W
18	237	WILLIAMS	Frank	38	VANCE	Percilla	Mrs.	45	TURNER	24 Dec 1898		O
18	238	BOWERY	William	25	BUCK	Ellen		21		24 Dec 1898		W
18	239	GARDNER	Claude M.	24	EDWARDS	Laura Myrtle		17		25 Dec 1898		W
18	240	RITCHEY	Ambrose L.	21	EDWARDS	Della E.		16		25 Dec 1898		W
18	241	GATES	William	55	WILLIAMS	Millie	Mrs.	49	ANDREWS	24 Dec 1898		W
18	242	SCHOFIELD	Charles E.	27	BROOKS	Charlotte Z.		19		25 Dec 1898		W
18	243	HOLSCHER	Albert	31	HEYDOR(N)	Sarah	Mrs.	31	BECKER	28 Dec 1898		W
18	244	ZETTLE	Lloyd P.	22	GRAHAM	Mina V.		23		26 Dec 1898		W
18	245	FRY	Milton V.	28	WEBB	Bertha		19		26 Dec 1898		W

Notes: DOL = Date of license (used if a certificate was not filled out).  
 I Appears if the record contained additional useful information.  
 R Indicates race (W = white, O = other).

Book	Page	GROOM			BRIDE						Date	DOL	I	R
		Surname	First, Middle	Age	Surname	First, Middle	Title	Age	Father's name					
18	246	BOEHME	Carl W. Jr.	27	RESCH	Franceska		18			26 Dec 1898			W
18	247	TRIPLETT	James T.	23	MEDLAR	Erma A.		19			26 Dec 1898			W
18	248	WEEMS	William	39	DENASK	Minnie		24			27 Dec 1898			W
18	249	WOOD	John R.	25	MALLER	Anna		19			27 Dec 1898			W
18	250	SHERMAN	Smith R.	25	LAWSON	Maude		24			27 Dec 1898			W
18	251	HADLEY	Archie Irving	21	MOWBRAY	Eva Adele		21			29 Dec 1898			W
18	252	KENTCH	Andrew J.	38	EDDY	Maria		34			28 Dec 1898			W
18	253	GRAVES	Frae H.	27	DULING	Mae E.		19			28 Dec 1898			W
18	254	TALMAGE	Herbert J.	39	PURCELL	Cordelia A.		30			29 Dec 1898			W
18	255	CRAMER	William	24	PEAR	Bessie		22			28 Dec 1898			W
18	256	COX	William M.	35	CARNS	Dessie E.o.		29			29 Dec 1898			W
18	257	WARREN	Joseph Allen	28	PHILPOTT	May		25			30 Dec 1898			W
18	258	SCOTT	Charles N.	26	ELLSHIRE	Ida		20			29 Dec 1898			W
18	259	PASWATER	C. Edward	24	MAHAN	Wealtha		20			31 Dec 1898			W
18	260	NEWCOMB	John K.	30	COOMBS	Rose E.	Mrs.	28	LARAMER		31 Dec 1898			W
18	261	AMEND	Jacob	23	BOWER	Anna		19			01 Jan 1899			W
18	262	ALLEN	Charles F.	33	BLOCKER	Minnie R.	Mrs.	34	NICHOLS		31 Dec 1898			W
18	263	COE	Fred B.	21	CRUMPTON	Jessie		18			01 Jan 1899			W
18	264	FARRIS	Benjamin F.	33	RIZOR	Hannah B.		22			02 Jan 1899			W
18	265	CURRY	Edwin B.	35	WORRALL	Viola		20			04 Jan 1899			W
18	266	ROEPKA	Henry Jr.	26	FORREST	Jennie		23			04 Jan 1899			W
18	267	AXTELL	Oren I.	43	JOHNSON	Mary E.		30			04 Jan 1899			W
18	268	JACKSON	Livy	22	BENNETT	Alice		19			05 Jan 1899			W
18	269	SCHACHENMIER	Charles	26	ALT	Katie		24			10 Jan 1898			W
18	270	WHITNACK	Marvin W.	24	AYARS	Florence		20			06 Jan 1899			W
18	271	KRULL	Fred F.	27	RAHORST	Lena		18			11 Jan 1899			W
18	272	STASTNEY	Joseph F.	23	DVORAK	Fredda		18			14 Jan 1899			W
18	273	MESSERSMITH	William N.	23	LYSINGER	Grace F.		22			12 Jan 1899			W
18	274	ARMITAGE	Herbert P.	21	ERFORD	Nellie I.		18			12 Jan 1899			W
18	275	GROVE	Henry E.	21	CHRISTOPHERSON	Lina		19			12 Jan 1899			W
18	276	RADER	William H.h.	57	KING	Kate	Mrs.	53			14 Jan 1899			W
18	277	JONES	William S.	29	BAILEY	Gertrude L.	Mrs.	30	YATES		14 Jan 1899			W
18	278	MC NEAL	Virgil T.	28	THOMAS	Mable C.		23			15 Jan 1899			W
18	279	STRAYER	Bert A.	22	CAMBRIDGE	Bertha E.		21			16 Jan 1899			W
18	280	SWISHER	Ursa S.	27	RADFORD	Bessie B.		19			17 Jan 1899			W
18	281	NIGHTINGALE	Jay L.	28	BOLEN	Carrie V.		16			18 Jan 1899			W
18	282	LANDERS	Charles A.	21	FINNEY	Olive F.		21			18 Jan 1899			W
18	283	WEYANT	Frank B.	27	BETZ	Lucy W.		20			25 Jan 1899			W
18	284	CALVERT	Harry H.	23	BROWN	Mamie		22			18 Jan 1899			W
18	285	HEINRICH	Adam	25	STARKEL	Annamarie		18			22 Jan 1899			W
18	286	DON	Jacob	23	STROH	Maggie		18			22 Jan 1899			W
18	287	FIELDS	Will A.	27	TUCKER	Pearl		20			23 Jan 1899			W
18	288	SCHNEIDER	George	40	LUNG	Mary	Mrs.	20	HERREH		25 Jan 1899			W
18	289	BROWN	Eugene	32	TOLSON	Mary		23			25 Jan 1899			O
18	290	BROWN	Thompson G.	57	THOMPSON	Josie	Mrs.	39	LECKITER		24 Jan 1899			W
18	291	MAPES	Ollie K.	26	KETCHUM	Minna G. Foster		22			25 Jan 1899			W
18	292	SIEBRANDT	Frederick	23	BECKMAN	Nora		20			27 Jan 1899			W
18	293	RICE	Alfred L.	29	MOORE	Clara Belle		22			26 Jan 1899			W
18	294	DENISON	Charles A.	40	BEARDEN	Ida		20			26 Jan 1899			W

Notes: DOL = Date of license (used if a certificate was not filled out).  
 I Appears if the record contained additional useful information.  
 R Indicates race (W = white, O = other).

Book	Page	GROOM			BRIDE				Date	DOL	I	R		
		Surname	First, Middle	Age	Surname	First, Middle	Title	Age					Father's name	
18	295	DICKSON	James	22	CRAIG	Emma Lee		21			31	Jan	1899	W
18	296	ROSE	Wesley N.	21	HESTER	May A.		17			30	Jan	1899	W
18	297	LOVING	Adam	38	FIELDS	Mame		20			31	Jan	1899	O
18	298	HAYES	Matthew	26	TURNQUIEST	Alice		23			01	Feb	1899	W
18	299	RASEL	Phillip	39	MAIER	Annie	Mrs.	31	SPAETH		25	Feb	1899	W
18	300	WURM	Michael Jr.	36	BERNTHALER	Sussie		21			07	Feb	1899	W
18	301	HENRY	Anton	21	BAKER	Emma		20			05	Feb	1899	W
18	302	FAULHABER	Frederick A.	32	TIMMELMYER	Louisa		26			08	Feb	1899	W
18	303	FROST	Samuel L.	34	HALL	Mary M.	Mrs.	33	KRIPPS		05	Feb	1899	W
18	304	TRUMBLE	Edward P.	25	CLINE	Agnes		23			07	Feb	1899	W
18	305	STROH	John	25	FLOTH	Katie		19			19	Feb	1899	W
18	306	VANDERHOOF	Cassius O.	34	SMITH	Jennie		18			08	Feb	1899	W
18	307	STEINER	August G.	22	MILNER	Theresie R.		22			28	Feb	1899	W
18	308	TRESSLER	Levi L.	32	MARTIN	Jessie D.		22			09	Feb	1899	W
18	309	SCHMUTTE	August F.j.	45	DEDEN	Mary		35			02	Feb	1899	W
18	310	BOWLSBY	Charles	24	FLINN	Emma		21			14	Feb	1899	W
18	311	DULING	William B.	26	JACOBS	Emma		27			12	Feb	1899	W
18	312	IWING	Charles Henry	33	SADLER	Mary A.	Mrs.	35	STEAR		11	Feb	1899	W
18	313	BROWN	Robert	27	MUSTAIN	Daisy		18			13	Feb	1899	DOL W
18	314	GARRISON	Seneca	58	HATZER	Lorinda	Mrs.	45			14	Feb	1899	W
18	315	GOSLIN	Albert	24	TRYLOR	Laura M.		22			15	Feb	1899	W
18	316	PRIESNER	Herman F.	29	BUTTERFIELD	Mary R.		25			16	Feb	1899	W
18	317	NELSON	William E.	29	FIELDS	Fannie		22			23	Mar	1899	O
18	318	ERWIN	Robert E.	25	YENSEN	Minnie A.		22			15	Feb	1899	W
18	319	SCHERNIKAN	Henry	25	GERLACH	Carrie		22			21	Feb	1899	W
18	320	GANSHORN	F. Fred	28	YAKAL	Kate		18			16	Feb	1899	W
18	321	COVERT	George W.	30	HOWARD	R. Emma		29			16	Feb	1899	W
18	322	BEHREND	Behrend	26	AHRENS	Wilhelmina		20			19	Feb	1899	W
18	323	GERLACH	Rudolph	25	RECHA	Mary		18			21	Feb	1899	W
18	324	SCHOONVELD	Thomas	23	KOMMERS	Susie		22			22	Feb	1899	W
18	325	VERMAAS	Leonard	23	ABBINK	Martha		19			03	Mar	1899	W
18	326	MITCHELL	Clinton J.	24	CHARLTON	Mary Ann		22			21	Feb	1899	W
18	327	STEIN	William J.h.	27	THATCHER	Mary R.		20			22	Feb	1899	W
18	328	SAGEHORN	John Dietrich	25	EHLERS	Dora Anna Elise		23			23	Feb	1899	W
18	329	YATES	Arthur	27	ROBERTS	Lizzie		25			22	Feb	1899	W
18	330	RICHMOND	Verner M.	24	TEMPLE	Catherine N.		21			23	Feb	1899	W
18	331	NITZEL	John	28	SCHRAMM	Maggie		18			02	Mar	1899	W
18	332	TE SELLE	Albert	25	WALVOORD	Johanna		21			02	Mar	1899	W
18	333	HOPPE	Herman	24	SIECK	Minnie		25			05	Mar	1899	W
18	334	HAWLEY	Nathaniel N.	29	REYNOLDS	Ida May		30			28	Feb	1899	W
18	335	MYER	Henry A.	34	STEEL	Rose M.		24			27	Feb	1899	W
18	336	MC DONALD	George	24	FAULHABER	Dora		19			01	Mar	1899	W
18	337	JOHNSTON	William J.	53	VANCE	Mary I.		28			01	Mar	1899	W
18	338	HAGGERTY	Tom	22	JOHNSON	Emma		22			01	Mar	1899	W
18	339	ETMUND	Henry J.	23	WESSEL	Tena		22			08	Mar	1899	W
18	340	EVERETT	Francis Denison	59	BOWEN	Elizabeth	Mrs.	41	HAWLEY		02	Mar	1899	W
18	341	SAUNDERS	Charles A.	28	THOMPSON	Gertrude May		22			02	Mar	1899	W
18	342	JOHNSON	Alfred	43	JOHNSON	Hannah		29			03	Mar	1899	W
18	343	KEMPER	Devan C.	22	MC DONALD	Dora		21			08	Mar	1899	W

Notes: DOL = Date of license (used if a certificate was not filled out).  
 I Appears if the record contained additional useful information.  
 R Indicates race (W = white, O = other).

Book	Page	GROOM			BRIDE					Date	DOL	I	R	
		Surname	First, Middle	Age	Surname	First, Middle	Title	Age	Father's name					
18	344	URCH	Marion W.	28	WOODRUFF	Sadie		26			09 Mar 1899			W
18	345	BELK	Charles	24	FRANKLIN	Agnes L.		23			08 Mar 1899			W
18	346	FRANKLIN	Charles M.	31	POLLOCK	Maud		20			07 Mar 1899			W
18	347	HAMILTON	Otto Emil	27	KLYVER	Ada Mary		22			08 Mar 1899			W
18	348	ZWEEGMAN	Leonard	23	SCHUYLEMAN	Margaretha		21			14 Mar 1899			W
18	349	POFFENBARGER	James L. Jr.	32	KELSEY	Stella L.		20			09 Mar 1899			W
18	350	COMBS	Roy B.	21	YOUNG	Lillie		18			02 Apr 1899			W
18	351	MOORE	Nathaniel L.	25	HOLLINGWORTH	Emma Y.		20			11 Mar 1899			W
18	352	BARTON	Edwin J.	29	PARKER	Ella May		23			14 Mar 1899			W
18	353	ROBINSON	Charles Andrew	22	HENDERSON	Eva		18			14 Mar 1899			O
18	354	NICOLA	Amos Z.	38	CAVINESS	Ella	Mrs.	36	DOWDEY		14 Mar 1899			W
18	355	JACOBSON	John H.	30	RUGE	Minnie		18			16 Mar 1899			W
18	356	WEBER	Henry	22	FAHRNBRUCH	Katie		18			19 Mar 1899			W
18	357	FENN	Gaston	22	BERGER	Clara		22			19 Mar 1899			W
18	358	LINCOLN	George W.	28	BARBER	Mary A.		22			18 Mar 1899			W
18	359	LYLE	John	30	VISEL	Lizzie		23			18 Mar 1899			W
18	360	RECKLING	Willielm	30	BUSCH	Arnestina		22			24 Mar 1899			W
18	361	BENTON	Mortimer E.	36	RANGE	Anna G.		27			22 Mar 1899			W
18	362	HOWARD	W.c.	24	REYNOLDS	Effie		20			29 Jan 1899			W
18	363	HURST	Job M.	21	SCHILLING	Mary		18			22 Mar 1899			W
18	364	WOODS	John	58	KUHNEY	Lulu		27			21 Mar 1899			W
18	365	ALBERT	John H.	27	MALLORY	Mary L.		26			23 Mar 1899			W
18	366	VOLKMANN	Fred D.	45	LEGNER	Clara A.		28			23 Mar 1899			W
18	367	SCHATZELL	Floyd W.	22	BOOTHE	Mona		21			26 Mar 1899			W
18	368	TOBEY	George E.	27	GARDINER	Aura/ora		21			29 Mar 1899			W
18	369	FRIEND	James E.	38	MASTEN	Mary	Mrs.	34	ALLEN		29 Mar 1899			W
18	370	EMSHOFF	Frederick H.	42	BUCHHOLZ	Sophia		21			30 Mar 1899			W
18	371	ANDERSON	Walter A.	21	WELCH	Lois A.		22			30 Mar 1899			W
18	372	MC FADDEN	Walter L.	23	VARNEY	Estella		21			02 Apr 1899			W
18	373	SEXTON	Fred Arthur	22	FRANKLIN	Maude M.		19			01 Apr 1899			W
18	374	GRAHAM	Charles L.	22	STEIN	Carrie		20			04 Apr 1899			W
18	375	STENER	George	23	EPNER	Annie		20			09 Apr 1899			W
18	376	MC MANAMAN	James	26	BARRETT	Katharine		21			05 Apr 1899	DOL		W
18	377	MERRILL	Elmer Calvin	25	RECTOR	Frances M.		23			05 Apr 1899			W
18	378	FITZPATRICK	William	25	NEFF	Laura		19			06 Apr 1899			W
18	379	KNOWLAND	Noah M.	29	PIERSON	Hattie E.		28			06 Apr 1899			W
18	380	STANGE	Ferdinand	23	ONKEN	Mary		22			06 Apr 1899			W
18	381	JENKINS	Thomas B.	20	CORNISH	Bertha L.		18			08 Apr 1899			W
18	382	HAWKINS	Hollie	24	BINFORD	Grace		19			12 Apr 1899			W
18	383	BRITTELL	Fred D.	24	BRADY	Marcia A.		22			12 Apr 1899			W
18	384	SIDLES	William C.	24	SIDDENS	Stella		17			13 Apr 1899			W
18	385	STOEHR	Christian	27	HEFT	Mealea		17			13 Apr 1899			W
18	386	BALDERSON	Jacob A.	38	KOZEL	Katie		24			18 Apr 1899			W
18	387	JOHNSON	John A.	33	MEYER	Sarah		22			16 Apr 1899			W
18	388	GRABIH	John	56	GREGOREGE	Mary	Mrs.	37	IKE		15 Apr 1899			W
18	389	SMITH	William R.	28	HAMILTON	Mabel M.		20			15 Apr 1899			W
18	390	MUDRA	James W.	28	MARTIN	Anna		20			15 Apr 1899			W
18	391	KIRKPATRICK	William	32	RIEMAN	Lou M.		30			17 Apr 1899			W
18	392	SULLIVAN	Patrick	33	LOWREY	Margaret		22			19 Apr 1899			W

Notes: DOL = Date of license (used if a certificate was not filled out).  
 I Appears if the record contained additional useful information.  
 R Indicates race (W = white, O = other).

Book	Page	GROOM			BRIDE				Date	DOL	I	R
		Surname	First, Middle	Age	Surname	First, Middle	Title	Age				
18	393	LYNCH	Thomas F.	29	ROHAN	Nora		24		19 Apr 1899		W
18	394	HULL M.D.	Charles A	29	HOLMES	Florence Farwell		21		17 Apr 1899		W
18	395	UHLER	Harry D.	23	HALE	Minnie		26		17 Apr 1899		W
18	396	JOHNSON	William	26	CARLSON	Laura		23		19 Apr 1899		W
18	397	BIRD	T. Earl	26	HODGE	Elizabeth B.		26		19 Apr 1899		W
18	398	CHENEY	James H.	31	BING	S. Emma		32		19 Apr 1899		W
18	399	HETHERINGTON	Albert E.	34	WERNER	Josephene		23		20 Apr 1899		W
18	400	BOULDING	Robert L.	29	POSTON	Roberta		22		20 Apr 1899		W
18	401	LOSHBAUGH	George E.	23	GREGORIUS	Eva/era		19		21 Apr 1899		W
18	402	MEINEN	Christian	22	ESSINK	Dreaka		22		11 May 1899		W
18	403	SUMMERMAN	Ulysses S.	34	PARKER	Mildred M.		28		24 Apr 1899		W
18	404	PADEN	David J	72	DEWEY	Margaret A	Mrs.	54	PILCHER	24 Apr 1899		W
18	405	DRUM	Eustace	25	GORTON	Dot C.		23		25 Apr 1899		W
18	406	PHILLIPS	Richard M.	23	HENSON	Dora E.		17		25 Apr 1899		W
18	407	SPELTS	Felix D.	26	HOTCHKISS	Matie M.		19		25 Apr 1899		W
18	408	O'BRIEN	John E.	24	KRONE	Louise M.		21		26 Apr 1899		W
18	409	HURN	William G.	35	BELL	Nina L.		25		26 Apr 1899		W
18	410	CLARK	Ernest G.	30	IRVINE	Laura E.		30		26 Apr 1899		W
18	411	MORRISON	Charles	22	KIMBALL	Caddie		21		27 Apr 1899		W
18	412	LOCKENOUR	Eden	49	KIPHART	Minta		36		27 Apr 1899		W
18	413	HANSON	Herbert	26	MARTIN	Mable		25		03 May 1899		W
18	414	JOHNSON	Frank	20	RANDALL	Estella		18		01 May 1899		W
18	415	VOORHEES	Edgar	26	BETZER	Alma		19		02 May 1899		W
18	416	STEPHENS	George	30	KUHACHER	Augusta		25		03 May 1899		W
18	417	WILCOX	O.j.	49	LEONARD	Caroline		24		03 May 1899		W
18	418	YORTY	Frank P.	27	EGAN	Anna		18		03 May 1899		W
18	419	MILLER	Ollie	25	LUFF	Cerelia		19		03 May 1899		W
18	420	COFFMAN	William J.	37	FRANCIS	Louise		28		04 May 1899		W
18	421	HOLBROOK	Mafen B.	24	DE VAUL	Edna		21		08 May 1899		W
18	422	STIEBER	Louis	20	KEMPER	Mary Ann		20		10 May 1899		W
18	423	KAUFFMAN	Henry P.	29	GINGERY	Almira		24		09 May 1899		W
18	424	KELLER	Ezra L.	25	SCHROEDER	Jennie		28		11 May 1899		W
18	425	CASEY	William L.	22	HARRIS	Katie A.		16		10 May 1899		W
18	426	JENKS	Raymond G.	28	MC INTIRE	Maggie		21		10 May 1899		W
18	427	BELL	Samuel J.	27	CULBERTSON	Hannah G.		25		11 May 1899		W
18	428	PRESHO	Royal J.	20	SHELDON	Marietta		20		13 May 1899		W
18	429	SMITH	Patrick J.	24	HANEY	Margaret		17		25 May 1899		W
18	430	HERPOLSHHEIMER	Frederick W	27	HOELINE	Ida		22		17 May 1899		W
18	431	MC NEIL	James J.	23	LINDLOFF	Sophia E.		20		17 May 1899		W
18	432	ARMSTRONG	Elmer E.	26	HOLMES	Sophia L.		22		17 May 1899		W
18	433	NEITZEL	August C.h.	24	SOMMER	Matilda L	Mrs.	26	STERN	17 May 1899		W
18	434	MILBURN	John	52	TEFFT	Fannie J	Mrs.	52	JUDKINS	17 May 1899		W
18	435	BARR	Otis H.	26	PEEBLES	Lou D.		21		17 May 1899		W
18	436	VOSS	Henry F.	26	DOERR	Anna		23		18 May 1899		W
18	437	PAGE	William T.	26	WITTIE	Luca C.		22		18 May 1899		W
18	438	RUMPELTES	Adam	21	PORTSCHI	Rosa		19		22 May 1899		W
18	439	HEDBERG	Andrew	31	BYRNES	Bridget Ann		23		20 May 1899		W
18	440	CONVERSE	Walter H.	24	WEEDEN	Nellie M.		24		22 May 1899		W

Notes: DOL = Date of license (used if a certificate was not filled out).  
 I Appears if the record contained additional useful information.  
 R Indicates race (W = white, O = other).

Book	Page	-----GROOM-----			-----BRIDE-----								
		Surname	First, Middle	Age	Surname	First, Middle	Title	Age	Father's name	Date	DOL	I	R
18	441	WHITE	Charles H.	23	JONES	Myrtle E.		19		23 May 1899			W
18	442	STEWART	Walter R.	27	HOOVER	Etta M.		25		23 May 1899			W
18	443	BOWMAN	Oscar R.	30	FERGUSON	Zadie		26		23 May 1899			W
18	444	BERKEMEYER	Gust H.	25	LIESVELD	Dreakie M.		20		24 May 1899			W
18	445	BROSS	Willard P.	25	YULE	Ada May		24		24 May 1899			W
18	446	CRAWFORD	John L.	29	CASSELLS	Henrietta	Mrs.	31	SHIPTON	24 May 1899			O
18	447	DE BOER	Samuel	23	ABBINK	Henrietta		22		01 Jun 1899			W
18	448	WHITMORE	Irwin E.	25	AUSTIN	Jennie E.		23		27 May 1899			W
18	449	MATSON	John Owen	26	FORD	Maude Mary		20		30 May 1899			W
18	450	CASTEN	Lewis Jr.	29	BURKETT	Edith		29		29 May 1899			W
18	451	EDMISTON	Arthur R.	29	RIGHTER	Alice L.		25		01 Jun 1899			W
18	452	SHUSS	William L.	25	WELLER	Sallie		20		01 Jun 1899			W
18	453	RYDBERG	Charles G.	36	HULTMAN	Hilma		25		01 Jun 1899			W
18	454	MULLEN	Charles D.	34	ENGLISH	Margaret		30		01 Jun 1899			W
18	455	SHELMIDINE	Edward	26	BROOKS	Martha		25		02 Jun 1899			W
18	456	MOELLER	Henry	21	KLUG	Rosa		19		04 Jun 1899			W
18	457	DOYLE	John	55	BOYD	Lydia A.	Mrs.	40		03 Jun 1899	DOL		W
18	458	HORNBY	John	23	HANDROCK	Martha		18		08 Jun 1899			W
18	459	SELLE	Henry C.	24	WISNER	Martha		21		05 Jun 1899			W
18	460	LUCAS	Charles	51	MORTON	Mollie	Mrs.	40		04 Jun 1899			O
18	461	BACH	Valentine	24	MEIER	Magdalena R.		18		07 Jun 1899			W
18	462	UNLAND	William	30	MOSS	Amelia		25		07 Jun 1899			W
18	463	DOLPH	Harvey J.	25	JOHNSON	Lydia A.		25		06 Jun 1899			W
18	464	GORMAN	John J.	41	BAKER	Mary E	Mrs.	36	TIBBITS	06 Jun 1899			W
18	465	MISENER	Walter T.	34	LILLY	Sarah R.		33		06 Jun 1899			W
18	466	NOBLE	Oliver D.	27	GRENSSEL	Carrie L.		27		07 Jun 1899			W
18	467	DU BOIS	Ray	32	NASH	Fannie		19		07 Jun 1899			W
18	468	SEIDELL	Phoan/phaon	34	WUTHRICH	Maud	Mrs.	25	BARNUM	07 Jun 1899			W
18	469	LEONARD	Knowlton C.	29	VOGT	Adele		24		07 Jun 1899			W
18	470	KIMBALL	John W.	29	HOLM	Louise M.		28		07 Jun 1899			W
18	471	BRENNER	George	28	BATES	Mary S.		24		07 Jun 1899			W
18	472	SUMMER	Michael E.	48	LEISS	Grace G.		41		09 Jun 1899	DOL		W
18	473	CLEMENTS	Frederic E.	24	SCHWARTZ	Edith G.		24		30 May 1899			W
18	474	HAGOES	Owe	34	DAHL	Hanna K.e.		29		12 Jun 1899			W
18	475	GILLHAM	Carl E.	24	ARMSTRONG	S. Ella M.		20		14 Jun 1899			W
18	476	BINGAMAN	W. Henry	28	HICKEY	Jennie		26		14 Jun 1899			W
18	477	ANDERSON	Oscar H.	23	BLANEY	Leota		19		14 Jun 1899			W
18	478	GEBHART	Martin F.	24	GROTH	Dora		22		14 Jun 1899			W
18	479	ROPER	Charles H.	25	CLARK	Floy E.		25		14 Jun 1899			W
18	480	DELESDERNIER	John U.	22	MOORE	Emma		20		14 Jun 1899			W
18	481	BARKER	Nathan C.	23	FLINT	Lulu M.		26		14 Jun 1899			W
18	482	ONG	Milam V.	39	GILLESPIE	Lillian May		26		14 Jun 1899			W
18	483	HANKINSON	Lewis M	39	ANDERSON	Louisa J	Mrs.	24	GRANDEN	15 Jun 1899			W
18	484	DOERING	A. Emil	33	RAHN	Sophie		34		21 Jun 1899			W
18	485	TOOL	Arthur J.	30	WURTS	Emma J.		26		21 Jun 1899			W
18	486	RILEY	Frank T.	25	MORGAN	Grace		24		20 Jun 1899			W
18	487	HINCHEY	Frank	32	SHREVE	Myrtle		24		21 Jun 1899			W
18	488	REESE	Henry Allen	30	GRIFFITH	Lucy		23		21 Jun 1899			W
18	489	ROTNEY	Harry L.	20	LINDLOFF	Rose		19		22 Jun 1899			W

Notes: DOL = Date of license (used if a certificate was not filled out).  
 I Appears if the record contained additional useful information.  
 R Indicates race (W = white, O = other).

Book	Page	GROOM			BRIDE					Date	DOL	I	R	
		Surname	First, Middle	Age	Surname	First, Middle	Title	Age	Father's name					
18	490	MOONIE	Jim	21	TRUETT	Minnie		19			26 Jun 1899			W
18	491	CRAWFORD	Byron E.	26	LAURIE	Nettie Page		25			27 Jun 1899			W
18	492	CHRISTENSEN	Hans P.	29	LARSON	Sarah		20			28 Jun 1899			W
18	493	ENAN	Irenus Clayton	21	WICKHAM	Vivian Helen		19			28 Jun 1899			W
18	494	GRIFFIN	Edwin De Witt	26	MORTON	Jessie		20			28 Jun 1899			W
18	495	BAUER	Henry	25	ERNST	Katie		23			28 Jun 1899			W
18	496	LOWRY	C. Clyde	24	LOOMIS	Gertrude E.		23			27 Jun 1899			W
18	497	WALT	Edward J.	22	KOERNER	Helen J.		22			28 Jun 1899			W
18	498	TODD	George B.	31	ALEXANDER	Ida		23			28 Jun 1899			W
18	499	HICKS	Thomas M.	21	BARNEY	Inez		19			28 Jun 1899			W
18	500	LEICHTY	George	23	FRANCIS	Eva May		18			29 Jun 1899			W
18	501	JONES	Frank	21	DRUMMOND	Anna R.		23			30 Jun 1899			W
18	502	LYMAN	Rufus A.	24	DAY	Carrie		22			30 Jun 1899			W
18	503	COOKUS	Ross C.	21	YANT	Minnie J.		17			02 Jul 1899			W
18	504	KELL	Carl O.	26	HOLMES	Rosa H.		22			02 Jul 1899			W
18	505	BUNNELL	Gilbert	26	BRADY	Nellie G.		18			02 Jul 1899			W
18	506	RONNE	Charles Emery	22	BATTERSON	Emma Elodie		20			03 Jul 1899			W
18	507	KINGSTON	George L.	23	ANDREWS	Margarette F.		18			03 Jul 1899			W
18	508	FLEMING	Roy	21	PECKHAM	Cornelia		18			09 Jul 1899			W
18	509	HAZELBAKER	Harry E.	30	FRY	Ida		22			10 Jul 1899			W
18	510	EWING	Alvin W.	30	MC KINNON	Frances M.		24			12 Jul 1899			W
18	511	LATTURE	Robert	25	MYERS	Caroline A.		26			10 Jul 1899			W
18	512	JACKSON	George A.	22	CRANNICK/KRANIG	Maggie		18			12 Jul 1899			W
18	513	RAIKES	Levi C.	32	JONES	Mary I.		30			12 Jul 1899			W
18	514	KYLE	John R.	24	MC CALPIN	Edna		0			12 Jul 1899			W
18	515	MYERS	Levi F.	26	HEASLY	Minnie		25			11 Jul 1899			W
18	516	HOLVERSON	Charley A.	21	DEDMORE	Maud M.		18			15 Jul 1899			W
18	517	EMERSON	Charles	39	SMITH	Madge		28			15 Jul 1899			W
18	518	OTLEY	Arthur H.h.	29	BAINBRIDGE	Rhoda I.		25			19 Jul 1899			W
18	519	WARREN	George V.	32	BLACK	Grace M.		24			19 Jul 1899			W
18	520	BRETTAUER	Fred	21	WEBER	Anna M.		21			23 Jul 1899			W
18	521	JOHNSON	William H	53	FARNEY	Emma Madeline		32			19 Jul 1899			W
18	522	DEXTER	Isaac	33	GRIMM	Augusta	Mrs.	32	DIPPI		23 Jul 1899			W
18	523	SELZER	George	31	JENSEN	Carrie		22			22 Jul 1899			W
18	524	WOODRUFF	Orrin M.	55	SIPE	Anna		30			23 Jul 1899			W
18	525	NELSON	Charles A.	24	MOORE	Mame		22			22 Jul 1899			W
18	526	BEHA	John	24	KELLY	Catharine		21			26 Jul 1899			W
18	527	BAKER	Addison E.	26	GRAY	Florence A.		24			25 Jul 1899			W
18	528	VAN DIEST	Cornelius	42	ANDRENGA	Hattie		24			26 Jul 1899			W
18	529	HANSEN	Fred	23	MEYER	Lydia M.		23			27 Jul 1899			W
18	530	DUNHAM	William B.	32	SCHREINER	Minnie		19			27 Jul 1899			W
18	531	OWENS	Will H.	24	MAUZY	Alma J.		17			27 Jul 1899			W
18	532	CAMPBELL	James F.	25	BARNHILL	Mary E.		22			30 Jul 1899			W
18	533	GREASON	Frank D.	22	PINEGAR	Ella M.		20			30 Jul 1899			W
18	534	SMITH	Harrington V.	27	HANSEN	Andrea M.		21			31 Jul 1899			W
18	535	EBERSPACHER	Gottlieb F.	28	LUECKE	Annie		21			03 Aug 1899			W
18	536	VAN TRESS	Calvin	29	GOTCHALL	Emily J.		31			31 Jul 1899			W
18	537	GALLAGHER	James	24	STUART	Carrie		18			31 Jul 1899			W
18	538	GOODALE	Samuel W	22	ELLIOTT	Jessie Blanche		16			02 Aug 1899			W

Notes: DOL = Date of license (used if a certificate was not filled out).  
I Appears if the record contained additional useful information.  
R Indicates race (W = white, O = other).



Book	Page	GROOM			BRIDE						
		Surname	First, Middle	Age	Surname	First, Middle	Title	Age	Father's name	Date	DOL I R
18	539	CRAWFORD	Charles D.	22	PIERCE	Rhoda		17		03 Aug 1899	W
18	540	LE FEVRE	Edwin	33	HALE	Florence		23		03 Aug 1899	W
18	541	MACY	Lowell W.	30	RING	Frances M.		28		08 Aug 1899	W
18	542	TRACEY	Daniel	29	ZUVER	Mary A.		22		09 Aug 1899	W
18	543	STEVENS	Willard M.	25	HELME	Addie L.		17		09 Aug 1899	W
18	544	TRUMP	Charlie E.	26	BLOOD	Blanche M.		27		09 Aug 1899	W
18	545	HUBER	Fred	40	BURGER	Minnie	Mrs.	49	HUTNER	09 Aug 1899	W
18	546	EATON	Robert F.	38	HALE	Anna M	Mrs.	42	STATELY	10 Aug 1899	W
18	547	BAUERSCHMITT	George	24	POLWOSKY	Rose		24		14 Aug 1899	W
18	548	TRUELL	Ferdinand A.	56	FOXWORTHY	Alice	Mrs.	36	JOIN	15 Aug 1899	W
18	549	ROBB	Orval L.	25	LAWRENCE	Nina P.W.		20		15 Aug 1899	W
18	550	KERN	Sylvester	44	MASTEN	Anna	Mrs.	38	SCOTT	15 Aug 1899	W
18	551	MORGAN	Ulysses G.	32	COX	Nellie		17		16 Aug 1899	W
18	552	MOORE	Ray C.	21	NADERHOFF	Nina		19		18 Aug 1899	W
18	553	TAYLOR	William F.	23	CURRY	Bessie		17		19 Aug 1899	W
18	554	PHILLIPS	Otto C.	24	WILSON	Grace F.		18		21 Aug 1899	W
18	555	JOHNSON	Anchor	31	ROBERTSON	Anna	Mrs.	34	PETERSON	21 Aug 1899	W
18	556	CROW	Philip	23	CONE	Lenore		19		24 Aug 1899	W
18	557	STREETS	Israel	24	NELSON	Mary		17		22 Aug 1899	W
18	558	RANDOLPH	Theodore F.	26	SCHOFIELD	Alice		25		24 Aug 1899	W
18	559	MAGEE	Edwin E.	29	MESERVE	Edna T.		26		23 Aug 1899	W
18	560	LARSON	Lewis	24	CARLSON	Ida		21		23 Aug 1899	W
18	561	MEANS	Frank M.	23	WILLIAMS	Mary E.	Mrs.	27	HATCH	23 Aug 1899	W
18	562	KAUFMAN	Charles Alfred	25	NADOLF	Emma Marie		25		27 Aug 1899	W
18	563	TINGGAARD	Jens M.	35	PETERSON	Sophia W.c.		35		26 Aug 1899	W
18	564	BROWN	William W	34	STOCKMYER	Clara	Mrs.	35	CAMPBELL	28 Aug 1899	W
18	565	GREGG	John L.	72	PECKHAM	Emeline	Mrs.	59		28 Aug 1899	W
18	566	HULBERT	William	25	SIMON	May		22		30 Aug 1899	W
18	567	BRETHOUWER	Christopher G	23	BELTZER	Lillian M		19		30 Aug 1899	W
18	568	BRITTTELL	Charles D.	20	LOSEE	Viva R.		16		31 Aug 1899	W
18	569	KELLOGG	Harry R.	28	FULLER	M. Lillian		27		30 Aug 1899	W
18	570	VENNER	David E.	29	SPEAR	Minnie M.		18		30 Aug 1899	W
18	571	GIVENS	Earl	21	VICKREY	Martha M.		19		30 Aug 1899	W
18	572	RETZLAFF	William	24	KEMPER	Minnie		25		07 Sep 1899	W
18	573	LEE	Harry A.	19	HUTTON	Mary		17		09 Apr 1899	W
18	574	SNYDER	Adam E.	38	HENDRIX	Mabel R.		23		23 Feb 1899	W

Notes: DOL = Date of license (used if a certificate was not filled out).  
 I Appears if the record contained additional useful information.  
 R Indicates race (W = white, O = other).

Book	Page	-----GROOM-----			-----BRIDE-----					Date	DOL	I	R	
		Surname	First, Middle	Age	Surname	First, Middle	Title	Age	Father's name					
19	2	BURKLAND/BUCKLAND	Alfred	28	JOHNSON	Nanny		28			01 Sep 1899			W
19	3	COOK	Edwin	38	MC AULEY	Mary		22			02 Sep 1899			W
19	4	BROWNELL	John	29	BUECHING	Malinda N	Mrs.	24	JACOBS		02 Sep 1899			W
19	5	GRACE	William P.	24	STOCKLEY	Genevra M.		19			05 Sep 1899			W
19	6	BANCROFT	Clark H.	25	ELMORE	Cora E.		23			05 Sep 1899			W
19	7	ROSE	Edward	29	CARLSON	Lotten M.		29			06 Sep 1899			W
19	8	HURD	Fred E.	26	SIZER	Bessie L.		20			06 Sep 1899			W
19	9	PACKWOOD	Flemion B.	22	WITTE	Dorothea H.		22			06 Sep 1899			W
19	10	MC CULLOCH	Austin B.	23	HOYT	Josephine E.		22			06 Sep 1899			W
19	11	POLLOCK	Guy M.	27	HEDGES	Elizabeth		26			06 Sep 1899			W
19	12	HORNUNG	George	24	COMBS	Myra		18			06 Sep 1899			W
19	13	SHERMAN	Andy	23	TOTH	Elizabeth		20			12 Sep 1899			W
19	14	WASHINGTON	Harvey,	38	WHITE	Lizzie		26			09 Sep 1899			O
19	15	TRUDEAU	Charles	23	HOULTHOUSE	Elizabeth		23			11 Sep 1899			W
19	16	DAVISON	Guy M.	21	MC GILLICK	Marguerite		20			12 Sep 1899			W
19	17	BRITTIN	Benjamin L.	27	CROCKER	Julia E. S.		27			14 Sep 1899			W
19	18	CARTER	Frank	24	MEYERS	Daisy P.		20			13 Sep 1899			W
19	19	ERLENBORN	Julius M.	31	CASSIDY	Elizabeth		22			14 Sep 1899			W
19	20	HORN	Otto A.	23	STOCKWELL	Lela A.		23			14 Sep 1899			W
19	21	MILLER	William	33	MAUSER	Barbara		21			17 Sep 1899			W
19	22	ROBISON	John W.	34	DAVIS	Lizzie	Mrs.	32	NEWHAUSE		15 Sep 1899			W
19	23	ROTTER	John V.	22	LETAK	Minnie J.		21			18 Sep 1899			W
19	24	HALL	Oaky	22	GEORGE	Vinnie		19			16 Sep 1899			W
19	25	MASON	George C.	30	POST	Edna Z.		27			18 Sep 1899			W
19	26	CARPENTER	Harry L.	27	THOMPSON	Etta		24			18 Sep 1899			W
19	27	MATHEWS	George W.	23	LOOKER	Dora/laura May		22			18 Sep 1899			W
19	28	LUCAS	James R.	31	HYLAND	Lydia		25			20 Sep 1899			W
19	29	GREGORY	John	37	SMITH	Minnie E.		26			19 Sep 1899			W
19	30	MC KEAG	John T.	32	FRIZZELL	Violet L.		19			19 Sep 1899			W
19	31	DE RYKE	Jacob	23	YOUNG	Lulu V.		18			20 Sep 1899			W
19	32	TROSTLE	John W.	22	CLAY	Lena M.		18			20 Sep 1899			W
19	33	NOONAN	Robert F.	20	REILY	Margarette H.		20			20 Sep 1899			W
19	34	SHIPMAN	Stephen H.	27	TRACEY	Alice M.		23			22 Sep 1899			W
19	35	CARMAN	Cornelius	32	WESSEL	Emma		22			20 Sep 1899			W
19	36	KAEHLER	John J.	23	LEODORSKI	Alice E.		23			20 Sep 1899			W
19	37	FINNEY	George E.	29	BETTS	Laura E.		26			20 Sep 1899			W
19	38	WITTSTRUCK	Carl H.	27	ARMANN	Amelia C.b.		19			21 Sep 1899			W
19	39	HOBSON	Arthur	23	HANSEN	Sophia		20			21 Sep 1899			W
19	40	KRIEG	Robert W.	27	HASTY	Myra T.		27			24 Sep 1899			W
19	41	LINK	Russell H.	25	TWIFORD	Bessie		25			23 Sep 1899			W
19	42	JONES	Thomas N.	30	KIERNAN	Annie T.		28			23 Sep 1899	DOL		W
19	43	THOMPSON	John T.	29	TOTH	Julia		23			25 Sep 1899			W
19	44	MUNSON	Nils E.	27	MARSH	Alma E.		20			25 Sep 1899			W
19	45	DOLEN	Roy	21	HAHN	Edna		21			27 Sep 1899			W
19	46	JUDAH	William	24	RADDATZ	Helen Minnie		18			30 Oct 1899			W
			Clarence											
19	47	HARMAN	W. Walter	26	RICHARDS	Belle B.		23			04 Oct 1889			W
19	48	TALMAGE	Charles O.	26	HATHAWAY	Genevieve		22			04 Oct 1899			W
19	49	BETHUNE	William B.	31	OTTO	Florence L.		29			03 Oct 1899			W

Notes: DOL = Date of license (used if a certificate was not filled out).  
 I Appears if the record contained additional useful information.  
 R Indicates race (W = white, O = other).

Book	Page	-----GROOM-----			-----BRIDE-----					Date	DOL	I	R	
		Surname	First, Middle	Age	Surname	First, Middle	Title	Age	Father's name					
19	50	LEFFINGWELL	Sanford C.	27	HOOVER	Ada B.		24			04 Oct 1899			W
19	51	MITCHELL	Cyde E.	26	BROEKER	Minnie		20			04 Oct 1899			W
19	52	HILL	Lou W.	23	LEISURE	Maud May		20			24 Sep 1899			W
19	53	ECKARDT	Charles B.	38	BINGHAM	Florence		20			02 Oct 1899			W
19	54	SANDQUIST	Olaf J.	40	JENSEN	Ane/au		33			04 Oct 1899			W
19	55	OHM/OLIN	William C.	22	ARNOLD	Annie		18			04 Oct 1899			W
19	56	WEISENBERGER	Frank J.	39	MARTELL	Kate		35			05 Oct 1899			W
19	57	HARDNOCK	Henry C.	58	COON	Elizabeth F.	Mrs.	54	CRAFT		05 Oct 1899			W
19	58	SWEEN	Richard A.	35	FAY	Minnie		18			07 Oct 1899			W
19	59	GRANT	James P.	22	WARREN	Minnie		18			07 Oct 1899			W
19	60	SALVIN	Louie	26	BLUMENTHAL	Sarah		18			08 Oct 1899			W
19	61	GRANT	Benjamin H.	24	HAASE	Frederica M.		20			09 Oct 1899			W
19	62	SCOTT	Cassus F.	22	QUICK	Minnie A.		19			11 Oct 1899			W
19	63	DICKS	John C.	21	ROGERS	Grace E.		18			10 Oct 1899			W
19	64	MAHER	Frank	28	LUNDGREN	Edna		20			11 Oct 1899			W
19	65	WALKER	Ollie	29	MARX	Annie		18			10 Oct 1899			W
19	66	HAWK	William	22	WILSON	Minnie		23			11 Oct 1899			W
19	67	ROBERTS	Daniel	20	PRYOR	Edith		21			11 Oct 1899			W
19	68	LEWIS	Charles C.	25	TYNER	Pearl B.		18			11 Oct 1899			W
19	69	LAU	Hans Peter	20	FULLER	Alice E.		20			12 Oct 1899			W
19	70	DAVIS	Francis M.	46	ANDERSON	Alice S	Mrs.	43	BABCOCK		12 Oct 1899			W
19	71	BUTLER	Wilson W.	37	ELSTER	Agnes E.	Mrs.	37	BING		14 Oct 1899			W
19	72	PRATT	Claud	22	RUCKERT	Hermina		21			14 Oct 1899			W
19	73	STONER	Lowell B.	28	SMITH	Flora E.		26			18 Oct 1899			W
19	74	MILLER	Dean F.	22	CATTERN	Bertie		21			16 Oct 1899			W
19	75	UNDERDOWN	Henry	22	BAKER	Lizzie		18			16 Oct 1899			W
19	76	MECHAM	Royal	21	SMITH	Nellie		18			22 Oct 1899			W
19	77	HUTCHISON	Edward W.	68	WITHERSPOON	Ida A.	Mrs.	42			16 Oct 1899			W
19	78	WENTLAND	William E.	24	HUENERGARDT	Eva		21			18 Oct 1899			W
19	79	MINER	Henry R.	30	RATHBORN	Maud I.		28			17 Oct 1899			W
19	80	PEOPLES	Allen	27	CURTICE	Lillie		25			18 Oct 1899		O	
19	81	LANE	Charles F.	43	LINN	Caroline	Mrs.	42			17 Oct 1899			W
19	82	YALE	Frank C.	32	RANKIN	Effie M.		33			18 Oct 1899			W
19	83	FREELAND	John W.	22	CARVETH	Katherine		24			18 Oct 1899			W
19	84	CORNELL	John	43	DRISCOLL	Mary		29			18 Oct 1899			W
19	85	ASHTON	John	37	LASBY	Mary	Mrs.	32	BEDELL		18 Oct 1899			W
19	86	VANDERPOOL	George	32	DOYLE	Mable		22			18 Oct 1899			W
19	87	WOODWARD	Ira D.	23	PERKINS	Retta		18			20 Oct 1899			W
19	88	STOPHER	George M.	24	CONKLIN	Cordelia		16			19 Oct 1899			W
19	89	RUSSELL	Frank	21	DORMAN	Fannie		18			21 Oct 1899			W
19	90	KNEALE	William R.	22	HIGGENBOTTOM	Rosetta		19			21 Oct 1899			W
19	91	MILLER	Julius H.	30	SHARPENSTEIN	Tillie		24			22 Oct 1899		O	
19	92	GREEDY	Fred E.	23	PRATT	Eva L.		23			23 Oct 1899			W
19	93	ROSENSTOCK	John H.	27	PANZERAM	Martha M.		20			24 Oct 1899			W
19	94	MEHURON	Louis W.	20	YOUNG	Myrtle M.		18			23 Oct 1899			W
19	95	SHEPHERD	Arthur F.	23	BENTON	Alice L.		20			24 Oct 1899			W
19	96	MATSON	Henry W.	32	STEWART	Clara		35			24 Oct 1899			W
19	97	CARTER	Ben I.	20	ELDER	Gertrude C.		17			24 Oct 1899			W
19	98	GOTHARD	Enoch H.	52	POTTER	Justine A.	Mrs.	46	OSBORN		25 Oct 1899			W

Notes: DOL = Date of license (used if a certificate was not filled out).  
I Appears if the record contained additional useful information.  
R Indicates race (W = white, O = other).

Book	Page	-----GROOM-----			-----BRIDE-----					Date	DOL	I	R	
		Surname	First, Middle	Age	Surname	First, Middle	Title	Age	Father's name					
19	99	ESSEX	Harry W.	19	COMBS	Minnie		16			26 Oct 1899			W
19	100	MORRIS	Ora E.	24	HURKA	Barbara A.		20			26 Oct 1899			W
19	101	FELSING	John	23	REITZ	Lizzie		20			29 Oct 1899			W
19	102	SHAUL	Virgil L.	21	RICHARDSON	Lena		23			28 Oct 1899			W
19	103	GRASS	Arnold	21	BISHOFF	Ella B.		17			28 Oct 1899			W
19	104	IVERSON	Joseph	21	GORDON	Elgiva		18			30 Oct 1899			W
19	105	LOPOCHESTER	Ernest J.	24	MYER	Sophie		18			30 Oct 1899			W
19	106	WELDEN	Charles R.	29	CUSHMAN	Mable Edith		24			01 Nov 1899			W
19	107	LENZ	Adam	37	SPELTS	Emma		32			31 Oct 1899	DOL		W
19	108	SLOWEY	James	29	HOLDREN	Lura		30			02 Nov 1899			W
19	109	SWACKER	Noah R.	21	DOLBOW	Jessie		23			02 Nov 1899			W
19	110	RIEGGER	Joseph	19	COOMBE	Maud		22			07 Nov 1899			W
19	111	BENDER	Elwood	24	BARR	Lillian		17			08 Nov 1899			W
19	112	GERE	Giles H.	32	LOOMIS	Dena K.		30			09 Nov 1899			W
19	113	KARNATZ	John H.	23	CARPENTER	Nannie		23			08 Nov 1899			W
19	114	SOPHER	James R.	30	HAMPSON	Marie M.		26			08 Nov 1899			W
19	115	OSTHOFF	Max	25	LEBSACK	Mary		22			09 Nov 1899			W
19	116	ENGEL	Adam	24	OLDBACH	Amelia		20			12 Nov 1899			W
19	117	BREHM	Henry L.	24	HEUSER	Emma		20			15 Nov 1899			W
19	118	SCOTT	Alva	23	CRANE	Mary E.		22			12 Nov 1899			W
19	119	FISHER	Chester D.	22	HECKMAN	Estella		19			13 Nov 1899			W
19	120	HENNING	Henry	34	MEINKE	Tine	Mrs.	23	SCHULTZ		16 Nov 1899			W
19	121	GRAHAM	Robert S.	40	SPRATT	Helen		20			23 Nov 1899			W
19	122	HALL	James	73	GREENSLATE	Mary L.	Mrs.	59	GRAVES		15 Nov 1899			W
19	123	BACKSTROM	Axel	31	LIND	Elida L.		22			16 Nov 1899			W
19	124	STRAHAN	Hugh H. B.	41	HOLLENBECK	Hattie May		30			16 Nov 1899			W
19	125	KEISER	George H.	23	SCHENK	Pauline		20			19 Nov 1899			W
19	126	PAUL	Roy D.	21	KIMES	Harriett E.		18			15 Nov 1899			W
19	127	GARTNER	George	33	SPATZ	Maggie E. M.		22			19 Nov 1899			W
19	128	LAYMAN	Guy C.	24	BENNETT	Idella Maud		24			18 Nov 1899			W
19	129	SCHOWISCH	Jacob	32	SCHMALHOFER	Anna M.		35			28 Nov 1899			W
19	130	DREIEG	John H.	24	MC GERR	Catharine		18			23 Nov 1899			W
19	131	ATHERTON	Charles E.	25	CORBETT	Ethel		23			20 Nov 1899			W
19	132	MOORE	John I.	25	CHRISTIE	Margaret		20			21 Nov 1899			W
19	133	GARDNER	John A.	22	SCOTT	Celestia		19			22 Nov 1899			W
19	134	MARSHALL	George E.	20	LINDHOLM	Anna C.		19			23 Nov 1899			W
19	135	ROSE	Forrest O.	21	SHIRLEY	Vera Belle		16			23 Nov 1899			W
19	136	SCHNITZER	Max B. O.	26	BARRETT	Alice Anna		19			24 Nov 1899			W
19	137	TODTER	Henry C.	38	KEISER	Anna		31			15 Feb 1900			W
19	138	EDNER	Henry	24	GOESCHER	Susie		20			26 Nov 1899			W
19	139	LESSER	George	19	BAUER	Margaret		21			25 Nov 1899			W
19	140	FIKE	Abraham A.	24	HARTMAN	Mary Henrietta		20			27 Nov 1899			W
19	141	KOOSMANN	William	28	SHULZE	Martha		21			30 Nov 1899			W
19	142	MORRISON	James S.	25	MULDOON	Clara M.		20			27 Nov 1899			W
19	143	KIND	F. W. Alfred	31	LOTTRIDGE	Josephine		23			29 Nov 1899			W
19	144	DRISCOLL	Daniel	26	KENNY	Mame		20			29 Nov 1899			W
19	145	BAIN	Thomas W.	56	DANIELSON	Eva R	Mrs.	46	ROSEMAN		30 Nov 1899			W
19	146	GATES	Richard M.	44	BERRYMAN/BEARYMAN	Mollie		44			30 Nov 1899			O
19	147	MARQUIS	Raymond F.	24	HAMILTON	Kathrina E.		27			30 Nov 1899			W

Notes: DOL = Date of license (used if a certificate was not filled out).  
 I Appears if the record contained additional useful information.  
 R Indicates race (W = white, O = other).

Book	Page	GROOM			BRIDE						Date	DOL	I	R
		Surname	First, Middle	Age	Surname	First, Middle	Title	Age	Father's name					
19	148	CONE	De Witt R.	26	BRENFOERDER	Augusta M.		24			29 Nov 1899			W
19	149	BRUCE	Miles D.	30	BEEMAN	Mary E.		25			30 Nov 1899			W
19	150	BEATTY	Joshua F.	30	HEDGECOCK	Clara B.		24			30 Nov 1899			W
19	151	RESS	Fred	22	RADDATZ	Lena		22			29 Nov 1899			W
19	152	O'DONNELL	James Lee	28	THOMPSON	H. Velma		25			30 Nov 1899			W
19	153	BRIGHT	Thomas H.	25	HUDSON	Lillie B.		18			30 Nov 1899			W
19	154	GRIMES	John L.	66	MATHEWS	Mary	Mrs.	59	BURGESS		29 Nov 1899			W
19	155	GIVENS	Fred	21	VICKERY	Mary A.		17			29 Nov 1899			W
19	156	FOX	Fred	26	HERMSMEIER	Lizzie		30			29 Nov 1899			W
19	157	TUCKER	Charles A.	36	SHEAN	Lenora E.	Mrs.	37	MC CORD		30 Nov 1899			W
19	158	KLAM	John	23	WOLF	Emma		20			03 Dec 1899			W
19	159	GRAHAM	Samuel L.	35	HIGGINS	Effie	Mrs.	31	PLACE		03 Dec 1899			W
19	160	HOLDREN	Walter	21	STONE	Victoria		19			02 Dec 1899			W
19	161	LEIDIGH	William A.	24	ANDREWS	Helen I.		21			03 Dec 1899			W
19	162	WALKER	William E.	21	FRANKLIN	Lillie		28			04 Dec 1899			W
19	163	NEWELL	Arthur F.	31	BROSS	Alice H.		23			04 Dec 1899			W
19	164	CHILDS	Sherman H.	19	LUBBEN	Mamie		18			04 Dec 1899			W
19	165	GABRIEL	Oscar J.	25	LETAK	Gustie		22			06 Dec 1899			W
19	166	SEYMOUR	William	26	SCHELL	Laura		20			04 Dec 1899			W
19	167	MILLER	George A.	27	HILL	Anna		18			10 Dec 1899			W
19	168	LUDWIG	George P.	39	SCHRAMMEL	Susie K.		25			06 Dec 1899			W
19	169	WAKEFIELD	Daniel	37	ELLIOTT	Florence	Mrs.	24			06 Dec 1899			W
19	170	NICKEL	Henry H.	55	SLEETH	Bertha		24			09 Dec 1899			W
19	171	BENEDICT	Samuel M.	79	WHEATON	Olive M.	Mrs.	44	MILLER		07 Dec 1899			W
19	172	MC CLAY	William L.	29	COOPER	June M.		19			12 Dec 1899			W
19	173	HARVEY	William B.	33	ASHCROFT	Alvira		27			11 Dec 1899			W
19	174	HANNUM	Charles H.	22	BARNES	Susie		21			12 Dec 1899			W
19	175	STAHL	Harry W.	26	CRAWFORD	Olive M.		19			12 Dec 1899			W
19	176	STANBRO	William O.	50	RIGGS	Anna M.	Mrs.	34	HANSAKER		13 Dec 1899			W
19	177	ANDERSON	John A.	32	OLESON	Hulda C.		25			13 Dec 1899			W
19	178	MOORE	John E.	20	PUETT	Louisa Rosa		17			12 Dec 1899			W
19	179	SIECK	Fred	24	PINNING	Dora		22			15 Dec 1899			W
19	180	HATFIELD	James	25	OSBORN	Maud		20			15 Dec 1899			W
19	181	TODD	Mason	26	MARTIN	Carrie		23			16 Dec 1899			O
19	182	NICKELL	Guy N.	22	OAKES	Anna M.		22			18 Dec 1899			W
19	183	RUCKLE	Charles L.	22	GLOVER	Coe		22			16 Dec 1899			W
19	184	LARSON	Peter	24	OLSON	Margrethe		21			16 Dec 1899			W
19	185	MANN	Elmer E.	38	JONES	Louisa	Mrs.	37	MAYER		17 Dec 1899			W
19	186	LEWIS	Albert	26	HURD	Rebecca		23			19 Dec 1899			O
19	187	JAQUES	John M.	50	BALDWIN	Kittie A.		30			20 Dec 1899			W
19	188	BENDER	Clinton M.	25	KINCH	Jessie		22			20 Dec 1899			W
19	189	AMEN	George	21	AMEN	Katie		18			24 Dec 1899			W
19	190	YANT	Thomas E.	20	DANLEY	Sarah Jane		24			21 Dec 1899			W
19	191	FORBES	Henry	55	BRUSE	Mary		48			21 Dec 1899			W
19	192	GUNTER	George	21	KITE	Myrtle		17			23 Dec 1899			W
19	193	HURLBUT	Oakley	21	SMITH	Lydia		20			27 Dec 1899			W
19	194	BENNETT	John M.	29	SHILLING	Annie G.		22			23 Dec 1899			W
19	195	TONKINSON	Leroy	26	BUSTARD	Helen		21			26 Dec 1899			W
19	196	LEAVITT	Bert W.	31	KEITH	Faythe		24			25 Dec 1899			W

Notes: DOL = Date of license (used if a certificate was not filled out).  
I Appears if the record contained additional useful information.  
R Indicates race (W = white, O = other).

Book	Page	GROOM			BRIDE				Date	DOL	I	R
		Surname	First, Middle	Age	Surname	First, Middle	Title	Age				
19	197	GLAB	Frank A.	34	CRAY	Rose M.	Mrs.	33	GREGORY	25 Dec 1899		W
19	198	ROCHE	John	26	CROWLEY	Catharine		25		25 Dec 1899		W
19	199	CRUICKSHANK	George L.	31	BEST	Harriett		20		25 Dec 1899		W
19	200	MC BRIDE	James B.	31	CLEMENS	Cora E.		18		23 Dec 1899		W
19	201	MYERS	Orin E.	23	BOUSOR	Anna		19		23 Dec 1899		W
19	202	ROBISON	James B.	50	TREKELL	Trissa	Mrs.	50	WALTERS	24 Dec 1899		W
19	203	HARTSOOK	Marion O.	34	BIRDSALL	Frances A. F.		28		27 Dec 1899		W
19	204	KAUFMAN	John W.	28	FELLOWS	Mary B.		21		24 Dec 1899		W
19	205	LAMKIN	Everett	24	BRASELL	Maud		19		26 Dec 1899		W
19	206	GOWE	Charles L.	26	GLEASON	Ida M.		19		26 Dec 1899		W
19	207	CONNOR	Charles J.	33	BECKMAN	Hannah L.		23		27 Dec 1899		W
19	208	ALLEN	Edward	21	BECKMAN	Clara E.		17		27 Dec 1899		W
19	209	EIGLE	Charles A.	28	VIVYAN	Carrie A.		26		29 Dec 1899		W
19	210	YOUNG	Andrew J.	51	REESE	Ellen	Mrs.	37	MOUJAR	26 Dec 1899		W
19	211	BOUWENS	Cornelius	22	PRANGE	Jennie		20		27 Dec 1899		W
19	212	HASSINGER	Harlain E.	27	AUSTIN	Hattie B.		22		27 Dec 1899		W
19	213	WALTON	John E.	55	SPRAY	Margaret	Mrs.	45	HEFFNER	27 Dec 1899		W
19	214	BAINBRIDGE	Wilfred W.	25	MOCROFT	Olive M.		22		28 Dec 1899		W
19	215	HARPER	John W.	26	GEORGE	Minnie E.		23		27 Dec 1899		W
19	216	GLENNEN	Thomas F.	39	JOHNSON	Mary		32		28 Dec 1899		W
19	217	DREITH	John	21	SITZMANN	Anna		18		28 Dec 1899		W
19	218	HOTALING	Lester	27	DEWEY	Mattie		23		28 Dec 1899		W
19	219	ROTH	David	23	BOECKNER	Lizzie		23		28 Dec 1899		W
19	220	NELSON	Morris	23	JENNINGS	Nora		22		28 Dec 1899		W
19	221	CARLSON	John	27	MYRBERG	Christena		30		28 Dec 1899		W
19	222	LONG	Isaac F.	26	AROMSON	Minnie E.		21		03 Jan 1900		W
19	223	BOWERS	Jacob H.	66	CARTER	Mary A.	Mrs.	52	FRUIT	29 Dec 1899		W
19	224	REITZ	D. Clinton	26	BARNUM	Alice		19		01 Jan 1900		W
19	225	KIESLING	Frank M. R.	23	MASON	Sadie M.		21		04 Jan 1900		W
19	226	GARSON	Harry	25	GREENSTONE	Eva		19		01 Jan 1900		W
19	227	SPELLMAN	John Arthur	21	KRULL	Lulu		19		30 Dec 1899		W
19	228	NADICK	William I.	24	MITCHELL	Dora		23		30 Dec 1899		W
19	229	BLACKBUN	Elmer E.	24	HOY	Maysie		20		01 Jan 1900		W
19	230	COLE	Clyde	23	LAWTON	Ethel		24		01 Jan 1900		W
19	231	SMITH	Aaron J.	23	HUMMEL	Charlotte R	Mrs.	27	WELCH	01 Jan 1900		W
19	232	LOCKER	George E.	28	SIDDENS	Nettie		23		31 Dec 1899		W
19	233	RICHARDS	P. Corsey	59	MAGDANZ	Emma M.	Mrs.	29	MC NISH	01 Jan 1900		W
19	234	CAMPBELL	Charles J.	36	HARRIS	Lizzie M.		31		31 Dec 1899		O
19	235	BECKER	August	30	KLEINE	Louisa		25		04 Jan 1900		W
19	236	ROHREG	John	23	YOST	Lizzie		19		03 Jan 1900		W
19	237	GRITTER	David Jr.	23	MC ALISTER	Stella B.		19		02 Jan 1900		O
19	238	NEFF	Charles A.	24	FOERESTER	Daisy		19		02 Jan 1900		W
19	239	FRIEDRICH	Carl T.	32	BRETHOUWER	Tonia		20		04 Jan 1900		W
19	240	SCHRAODER	Charles	26	BAAKE	Lizzie		19		03 Jan 1900		W
19	241	DRAHOBL	George	27	BRAUNREITER	Katie		28		04 Jan 1900		W
19	242	BAKER	Jesse W.	23	MAVES	Emma		20		10 Jan 1900		W
19	243	FLOTH	Jacob	21	GABLEHOUS	Lizzie		20		07 Jan 1900		W
19	244	QUIGLEY	Frank D.	30	TRAVER	Frances Tyler		33		06 Jan 1900		W
19	245	AMEND	Henry	21	KEES	Annie		20		11 Jan 1900		W

Notes: DOL = Date of license (used if a certificate was not filled out).  
 I Appears if the record contained additional useful information.  
 R Indicates race (W = white, O = other).

Book Page	-----GROOM-----			-----BRIDE-----				Date	DOL I R	
	Surname	First, Middle	Age	Surname	First, Middle	Title	Age			Father's name
19 246	WOLBERG	Charles F.	36	JOHNSON	Jennie S.		26		08 Jan 1900	W
19 247	DONLAN	Martin	27	LAURIE	Mary		17		09 Jan 1900	W
19 248	MC MANAMAN	Terry	27	MC NAMARA	Margaret		17		09 Jan 1900	W
19 249	HENSON	William E.	25	TITUS	Mary R.		23		09 Jan 1900	W
19 250	DONLAN	Patrick	21	MORGAN	Rose		17		10 Jan 1900	W
19 251	GRANT	Charles	21	HAWKINS	Henrietta		18		10 Jan 1900	O
19 252	MULLIN	Joseph	50	MEIERJURGEN	Sophia M.		20		10 Jan 1900	W
19 253	ROSS	Carl H.	30	HERPOLSHHEIMER	Elizabeth		29		16 Jan 1900	W
19 254	CROWNOVER	Charles E.	25	MOORE	Annie L.		25		11 Jan 1900	W
19 255	NOLTE	William	25	SCHMIDT	Mamie		20		16 Jan 1900	W
19 256	BURNHAM	Frank G.	22	WILSON	Maude V.		19		13 Jan 1900	W
19 257	LE POIRE	Carl	33	KALLEMYN	Elizabeth		25		17 Jan 1900	W
19 258	PINNEY	Charles H.	26	HEDGES	Inez M.		22		17 Jan 1900	W
19 259	MILLER	Charles S.	29	DAVIS	Alberta		23		15 Jan 1900	W
19 260	DICKINSON	Ensign P.	27	DECKER	Orlie A.		28		16 Jan 1900	W
19 261	CORKILL	William	25	CLEVELAND	Myrtle		17		15 Jan 1900	W
19 262	WOLLEN	Archie O.	32	STACK	Jessie A.		21		15 Jan 1900	W
19 263	SOUTH	Leon	27	RIZOR	Elba/edna		19		17 Jan 1900	W
19 264	FREDRICKSON	Louis	28	FREDRICKSON	Margrethe		31		16 Jan 1900	W
19 265	MILLER	William B.	28	KENNEDY	Anna R.		19		17 Jan 1900	W
19 266	THOMPSON	Orville H.	41	FINNEGAN	Lizzie E	Mrs.	30	STOKE	17 Jan 1900	W
19 267	BECK	William H.	29	CORBETT	Lottie E.		27		17 Jan 1900	W
19 268	WOOD	Harry	26	BEEZLEY	Estella		20		17 Jan 1900	W
19 269	WETENKAMP	Henry W.	30	MAYER	M. Katharine		23		18 Jan 1900	W
19 270	FIELDS	Samuel H.	66	WILLIAMS	Martha C.	Mrs.	62	PERRY	18 Jan 1900	W
19 271	WESTPHAL	Frank	24	LEUBTKE	Avina		18		08 Feb 1900	W
19 272	EARLE	James L.	30	VINCENT	Bertha C.		23		26 Jan 1900	W
19 273	MENKE	Detrich	23	BEEVER	Stacey		20		24 Jan 1900	W
19 274	VAN WINKLE	Clarence	26	BROPHY	Lucy		20		24 Jan 1900	W
19 275	TILTON	George	21	WHITLOCK	Lillie		19		24 Jan 1900	W
19 276	PRETZER	William	21	HELZER	Martha		22		23 Jan 1900	DOL W
19 277	HUNT	Louis E.	29	POLLOCK	Eva Lenora		22		24 Jan 1900	W
19 278	ALLEY	Ellis D.	31	LELAND	Jessie E.		23		24 Jan 1900	W
19 279	BLEU	Albert L.	22	REITER	Emma		18		24 Jan 1900	W
19 280	SKINNER	Samuel	29	SHERMAN	Lillie		26		27 Jan 1900	W
19 281	GRAMLY	George A.	26	LEAGUE	Carrie		19		27 Jan 1900	W
19 282	MC DONALD	John T.	27	CLEMENS	Nettie		18		30 Jan 1900	O
19 283	BAUER	Anton	40	NUTZ	Elizabeth	Mrs.	36	STEINER	29 Jan 1900	W
19 284	FRY	Emmet M.	35	BOGGS	Florence A.		19		30 Jan 1900	W
19 285	ELLSWORTH	Frank L.	38	GUBSER	Louisa		24		30 Jan 1900	W
19 286	MUNN	John	20	HEALEY	Anna Belle		18		01 Feb 1900	W
19 287	COOLEY	Sherman S.	26	SNYDER	Frances		21		31 Jan 1900	W
19 288	PLAMANDON	Peter M.	28	SHELDON	Ida K.		23		31 Jan 1900	W
19 289	WHITE	Edwin Virgil	31	OPPFELT	Ida T.		28		31 Jan 1900	W
19 290	SHELL	Godlieb	55	RAKESTRAW	Effie	Mrs.	45		04 Feb 1900	W
19 291	VANCE	Fred	23	BURKENDORF	Ida		22		02 Feb 1900	W
19 292	ANDRINGA	Peter	24	SCHNEIDERS	Sena		21		13 Feb 1900	W
19 293	KAOHN	John Jr.	23	TOOMEY	Maggie		21		05 Feb 1900	W
19 294	HAUL	Leo C.	22	MALLOY	Bertha		19		05 Feb 1900	W

Notes: DOL = Date of license (used if a certificate was not filled out).  
I Appears if the record contained additional useful information.  
R Indicates race (W = white, O = other).

Book	Page	GROOM			BRIDE						Date	DOL	I	R	
		Surname	First, Middle	Age	Surname	First, Middle	Title	Age	Father's name						
19	295	CARLSON	David W.	43	FREEBERT	Emma		30				06 Feb 1900			W
19	296	TANGEMAN	John	26	STIEGELMEYER	Emma		27				06 Feb 1900			W
19	297	UHLMANN	Leonhard	24	BUSBOOM	Mary		19				08 Feb 1900			W
19	298	WALL	Victor	23	HAMILTON	Maggie		23				07 Feb 1900			W
19	299	BUTCHER	Hugh M.	22	BRINGS	Nora E.		22				20 Feb 1900			W
19	300	DEBOER	James	30	LUBBERS	Dillie		22				16 Feb 1900			W
19	301	HORNBY	Peter	22	SCHULTZ	Mary		26				14 Feb 1900			W
19	302	DEUEL	William M.	33	COX	Carrie	Mrs.	54				12 Feb 1900			W
19	303	HICKEL	George A.	26	VOSLER	Effie L.		26				14 Feb 1900			W
19	304	VARNEY	Elmer	31	HARPER	Mary Agnes		30				14 Feb 1900			W
19	305	FAUTH	William	24	BLAUT	Bessie Belle		16				13 Feb 1900			W
19	306	MC ALLISTER	James A.	32	AHRENS	Helen E.	Mrs.	30	AHRENS			15 Feb 1900			W
19	307	HARTMAN	George H.	22	FEEKIN	Bertha W.		19				14 Feb 1900			W
19	308	JONES	J. Woodward	26	SMITH	Clara K.		25				14 Feb 1900			W
19	309	SCHAAF	Conrad A.	31	SPEHN	Theresa		24				14 Feb 1900			W
19	310	FREEL	Peter C.	48	BAGLEY	Mollie J	Mrs.	49	HANKINS			13 Feb 1900	DOL		W
19	311	MC GERR	Ed	23	KATING	Mary		20				14 Feb 1900			W
19	312	BENZ	Claude	23	JETES	Clara		24				14 Feb 1900			W
19	313	MOORE	Clinton T.	28	DAMROW	Blanch L.		28				15 Feb 1900			W
19	314	IRONS	Ruby G.	24	WILLIAMS	Jane A.		22				14 Feb 1900			W
19	315	HENNESSEY	John R.	31	KROTFIELD	Annie		21				19 Feb 1900			W
19	316	BUTHERUS	Henry	23	GEIS	Katie		20				18 Feb 1900			W
19	317	MAYS	Charles W.	45	MILLER	Annis M.		49				17 Feb 1900			W
19	318	BOVEE	Harry C.	25	SIDDONS	Grace		19				19 Feb 1900			W
19	319	FAGAN	Frank	37	FIDALER	Julia		21				20 Feb 1900			W
19	320	WALSH	James	30	ENRIGHT	Mary		20				20 Feb 1900			W
19	321	ROBERTSON	Archie J.	20	FELLWOCK	Della		17				21 Feb 1900			W
19	322	MORRISON	William R.	27	ERISMAN	May K.		25				22 Feb 1900			W
19	323	MUNN	Dan	25	COOLEY	Carrie		23				20 Feb 1900			W
19	324	LYNCH	Asa J.	31	MUSSER	Mattie M.		20				20 Feb 1900			W
19	325	KRUMMICK	John E.	20	MUELLER	Clara		19				21 Feb 1900			W
19	326	MORRISON	Lorenzo D.	24	GEARHART	Florence		24				21 Feb 1900			W
19	327	SUTTER	Julian A.	24	WILSON	Alta H.		19				21 Feb 1900			W
19	328	MILLER	Charlie J.	21	BUSH	Ethel		19				22 Feb 1900			W
19	329	MILLER	Jesse E.	26	HUFFMAN	V. Zella		21				22 Feb 1900			W
19	330	LOYD	Wiley	64	HENDERSON	Mary	Mrs.	50	HENDERSON			22 Feb 1900			O
19	331	RUDD	Albert	23	MULLIGAN	May		20				23 Feb 1900			W
19	332	GRIFFIN	John E.	29	WILSON	Alice		25				25 Feb 1900			W
19	333	WEDELL	Charles	26	JOHNSON	Christina		20				28 Feb 1900			W
19	334	BANGS	John	30	BAUMEISTER	Malinda	Mrs.	36	KLEIN			26 Feb 1900			W
19	335	MC LAUGHLIN	David C.	21	SHOBE	Cora B.		18				25 Feb 1900			W
19	336	POLLOCK	John M.	54	HARRIS	Mary A.	Mrs.	46	COLLANAN			25 Feb 1900			W
19	337	WOLFE	John	24	LEACH	Lena		22				27 Feb 1900			W
19	338	MALONE	Frank M.	28	TUPP	Leona L.		20				27 Feb 1900			W
19	339	SCHOENTHAL	Daniel W.	28	CHENEY	Mabel		24				27 Feb 1900			W
19	340	BARLOW	De Forrest E.	37	KULP	Mary	Mrs.	27	BRENNAN			27 Feb 1900			W
19	341	BRISBIN	Louis H.	24	PARKER	Flora B.		17				28 Feb 1900			W
19	342	LURS	John	26	WILKIN	Anna		23				27 Feb 1900			W
19	343	DEE	Dennis J.	33	STRAND	Mary		26				27 Feb 1900			W

Notes: DOL = Date of license (used if a certificate was not filled out).  
 I Appears if the record contained additional useful information.  
 R Indicates race (W = white, O = other).



Book	Page	GROOM			BRIDE				Date	DOL	I	R
		Surname	First, Middle	Age	Surname	First, Middle	Title	Age				
19	344	LUDWIG	Frederick W.	27	KOERNER	Elsa E.		24		28 Feb 1900		W
19	345	BROWN	Gardener C.	22	DRURY	Sylvia May D.		21		28 Feb 1900		W
19	346	LOOFE	David A.	22	BIRDSALL	Ethel M.		22		28 Feb 1900		W
19	347	BAKKER	William	23	VANDEWEGE	Anna		17		01 Mar 1900		W
19	348	PATTON	James	27	MORRIS	Blanch		18		01 Mar 1900		W
19	349	KRUPPER	Thomas	29	KRUPPER	Fannie		23		09 Mar 1900		W
19	350	ADAMS	Irvine A.	30	WEBER	Catharine		27		02 Mar 1900		W
19	351	SOALS	Albert E.	26	ARNOLD	Laura B.		26		03 Mar 1900		W
19	352	MEINKE	Fred	28	SCHULTZ	Ida		17		08 Mar 1900		W
19	353	GILLESPIE	Ralph	22	KLUTZ	Minnie		18		06 Mar 1900	DOL	W
19	354	OLMSTED	Charles E.	28	JOHNSON	Alice M.		22		07 Mar 1900		W
19	355	ROSE	Corwin H.	24	GATES	Lena A.		21		07 Mar 1900		W
19	356	KRAFT	Frederick E.	25	FLICKINGER	Ida		29		07 Mar 1900		W
19	357	MURDOCK	Nathan A.	29	JOHNSON	Beda E.		23		07 Mar 1900		W
19	358	DRIER	Ernest	26	KRINGS	Josephine		22		08 Mar 1900		W
19	359	LOSTROH	George	23	BECK	Mary		18		12 Mar 1900		W
19	360	COOK	Geo.	25	ALLEN	Eveline		18		12 Mar 1900		W
19	361	BEARD	Edwin L.	39	WARD	Etta		28		12 Mar 1900		W
19	362	MEINEN	Henry J.	26	HUNINK	Johanna		23		13 Mar 1900		W
19	363	BIEHN	John B.	27	GRAVES	Edna E.		20		14 Mar 1900		W
19	364	PETTIBONE	Arthur R.	24	MEEHAN	Bertha B.		21		14 Mar 1900		W
19	365	ROELFS	Martin C.	34	VAN HOVE	Allena		26		22 Mar 1900		W
19	366	WILKINS	Roberrt W.	33	GUNDERSON	Ethel T.		23		14 Mar 1900		W
19	367	HARDING	Will A.	26	SPALDING	Edna C.		21		14 Mar 1900		W
19	368	KREUGER	August	26	BIEBERSTEIN	Bertha		26		15 Mar 1900		W
19	369	BURLING	Hugh H.	31	ADAMSON	Jennie	Mrs.	30	VANDERHOOK	15 Mar 1900		W
19	370	HAMPSON	John T.	28	FINERTY	Jane		28		19 Mar 1900		W
19	371	KROESE	L. H.	24	VANDER GRIEND	Janna		22		20 Mar 1900		W
19	372	SPIELMANN	Alfred G.	27	LAW	Nelle M.		24		20 Mar 1900		W
19	373	LINDER	William T.	28	HOWELL	Lillie C.	Mrs.	26	FOOTE	18 Mar 1900		W
19	374	DENHAM	William J.	21	CRAMPHIN	Pearl V.		21		21 Mar 1900		W
19	375	ABBOTT	George W.	27	CHRISTIE	Ida		20		20 Mar 1900		W
19	376	TANGEMAN	Arthur J.	27	HASKIN	Mina		18		21 Mar 1900		W
19	377	BOYCE	Joseph B.	41	BODENBERG	Ida		30		21 Mar 1900		W
19	378	BROWN	Oliver D.	38	VORHAUER	Elma		28		21 Mar 1900		W
19	379	BETZER	Irwin S.	23	FOSTER	Eva Maribell		24		23 Mar 1900		W
19	380	JACKSON	Sanford L.	32	WHITE	Maggie		22		21 Mar 1900		O
19	381	SERGUND	Kernin	49	RHODES	Eliza P.	Mrs.	58	MORSE	22 Mar 1900		W
19	382	JACKSON	Omer E.	23	HICKMAN	Lota		21		22 Mar 1900		W
19	383	FLEMING	Alfred J.	26	BERLIN	Daisey		24		22 Mar 1900		W
19	384	TREGO	William	26	LUKER	Maggie		26		24 Mar 1900		W
19	385	GORTON	Herbert	28	FISHER	Gertrude		30		05 Apr 1900		W
19	386	JOHNSON	Charles C.	27	BROWN	Mary J.		21		25 May 1900		W
19	387	DAVIS	Lorenzo K.	47	CHAPMAN	Martha E.	Mrs.	28	STRONG	25 Mar 1900		W
19	388	ERNST	Conrad	25	BELL	Katie		21		29 Mar 1900		W
19	389	FINKE	Henry	27	KEMPER	Annie		19		28 Mar 1900		W
19	390	KIRK	Albert	23	HASKIN	Muriel		18		26 Mar 1900		W
19	391	HEINRICHS	Herman	27	GUNTRUM	Lenora		20		24 Mar 1900		W
19	392	RAY	George R.	21	DENNIS	Fontanelle		19		27 Mar 1900		W

Notes: DOL = Date of license (used if a certificate was not filled out).  
I Appears if the record contained additional useful information.  
R Indicates race (W = white, O = other).

Book	Page	GROOM			BRIDE					Date	DOL	I	R	
		Surname	First, Middle	Age	Surname	First, Middle	Title	Age	Father's name					
19	393	PIERCE	George A.	29	DICE	Mary T.		23			29 Mar 1900			W
19	394	CUSHMAN	Elmer C.	33	COY	Mary L.		33			29 Mar 1900			W
19	395	RUBY	Alonzo C.	24	FREEMAN	Carrie D.		17			29 Mar 1900			W
19	396	WEIDMARK	Gustaf Willhelm	25	LARSON	Mary		26			31 Mar 1900			W
19	397	ERSKINE	Horatio E.	33	MC DONALD	Maggie		28			02 Apr 1900			W
19	398	HUSTED	George W.	37	JONES	Lue Ina		30			02 Apr 1900			W
19	399	WACHTER	Fred C. Jr.	26	MC GLYNN	Nora		21			02 Apr 1900			W
19	400	MUNFORD	James	28	SPELTS	Nervie		21			04 Apr 1900			W
19	401	FREY	George J.	25	SIMINGTON	Perle		18			03 Apr 1900			W
19	402	PETERSON	Lorentz M.	23	BOOMER	Grace		18			03 Apr 1900			W
19	403	LINTT	William F.	22	TRAVIS	Clarice Pearle		21			04 Mar 1900			W
19	404	ROBERTSON	Gilbert A.	24	WAUGH	Jessie M.		18			04 Apr 1900			W
19	405	PERSON	Samuel J.	40	DUNIGAN	Mary Belle		31			07 Apr 1900			W
19	406	BECKMAN	August C.	21	SIECK	Minnie J.		20			19 Apr 1900			W
19	407	FLICK	Ossie	21	STEELE	Florence A.	Mrs.	21	WINSOR		05 Apr 1900			W
19	408	CLARK	Oscar	26	HALL	May		26			06 Apr 1900			W
19	409	NELSON	Nels	25	HJERNSTROM	Augusta		18			09 Apr 1900			W
19	410	VANCE	Lewis H.	24	BILLINGS	Mabel		19			09 Apr 1900			W
19	411	PALMER	George E.	25	SALLEE	E. Jessie	Mrs.	28	OAKES		10 Apr 1900			W
19	412	LE BARD	Pharos	30	WEBER	Susie		22			10 Apr 1900			W
19	413	KENNESON	Andrew J.	33	GENUCHI	Minnie Isabel		29			11 Apr 1900			W
19	414	RITCHEY	Elijah D.	32	FAUTH	Mariett		22			12 Apr 1900			W
19	415	KINSEY	Charles F.	21	BULL	Grace A.		19			12 Apr 1900			W
19	416	HENSLEY	Hugh A.	24	HARPER	Georgie		19			16 Apr 1900			W
19	417	STONE	Lewis A.	25	NORMAN	Sadie B.		22			15 Apr 1900			W
19	418	ZIMMERMAN	Edward E.	30	ROTH	Magdeline		18			14 Apr 1900			W
19	419	PHARES	John W.	32	KNUDSON	Mary		30			16 Apr 1900			W
19	420	BURROWS	John S.	31	BARKER	Isabel Ritchie		30			17 Apr 1900			W
19	421	FOSSelman	John A.	29	SHEA	Julia E.		28			18 Apr 1900			W
19	422	CURTISS	George J.	20	CHRISMAN	Dora		19			18 Apr 1900			O
19	423	GILES	Frederick,	37	LE MAY	Lottie May	Mrs.	24	ABBOTT		19 Apr 1900			W
19	424	SHEPARD	William F.	27	SPREY	Nora		18			19 Apr 1900			W
19	425	VANCE	Myron	24	BLAKELEY	Mary		18			26 Apr 1900			W
19	426	TULLIS	Eugene C.	22	INGHAM	Cecilia		19			24 Apr 1900			W
19	427	GROSS	Edward	26	SHATO	Grace Ella	Mrs.	26			24 Apr 1900			W
19	428	DEARDOFF	Hubert	22	STRICKER	Leone		20			25 Apr 1900			W
19	429	MELIGAN	Arthur F.	17	HODEVEK	Lottie		17			25 Apr 1900			W
19	430	ACKERMAN	Fred. G.	59	KNOX	Rhoda I	Mrs.	46	HOLLINGSWORTH		25 Apr 1900			W
19	431	JESSEN	Peter	35	STOLTE	Lena		26			25 Apr 1900			W
19	432	GIBSON	William	22	BECKWITH	Eliza		30			26 Apr 1900			W
19	433	HURLBUT	William	19	CAMPBELL	Bertha Olive		20			27 Apr 1900			W
19	434	WHITE	Charles	22	GLEASON	Lillie Maud		17			27 Apr 1900	DOL		W
19	435	WOODWARD	John	45	DUBOIS	Mary J.	Mrs.	40			27 Apr 1900			W
19	436	LAPP	Jacob	25	LESSER	Elizabeth		20			29 Apr 1900			W
19	437	KITCHEN	James	30	MILLER	Tillie		28			29 Apr 1900			W
19	438	PHILLIPS	Clarence F.	27	SWAN	Grace		16			30 Apr 1900			W
19	439	TIEDEMANN	John	60	LINDEKUGEL	Henrietta	Mrs.	62	HIEKE		02 May 1900			W
19	440	RIZOR	Harry C.	21	LEWIS	Edith		20			30 Apr 1900			W
19	441	SCHNEBERGER	Wilhelm	26	GORMAN	Mary A.		20			01 May 1900			W

Notes: DOL = Date of license (used if a certificate was not filled out).  
 I Appears if the record contained additional useful information.  
 R Indicates race (W = white, O = other).

Book	Page	-----GROOM-----			-----BRIDE-----				Date	DOL	I	R
		Surname	First, Middle	Age	Surname	First, Middle	Title	Age				
19	442	JOHNSON	Sylvester A.	26	ALLRED	Parintha		22		02 May 1900		W
19	443	ALLEN	G. L.	50	LLOYD	Francis A.	Mrs.	36		02 May 1900		W
19	444	BARCUS	Perley S.	25	BAYLESS	Dora		18		05 May 1900		W
19	445	SAUNDERS	Walter G.	31	COLEMAN	Sadie		20		10 May 1900		O
19	446	KRAUSE	Edward	22	RICHARDSON	Daisey		19		10 May 1900		W
19	447	RICE	Charles W.	30	KANNE	Elizabeth M.		25		16 May 1900		W
19	448	CAMBRIDGE	Fred F.	27	SMITH	Eleanor		24		12 May 1900	DOL	W
19	449	ALDRIDGE	Frank D.	23	ROBBINS	Cora E.		17		14 May 1900		W
19	450	RENNER	William E.	24	BARNELL	Dora		24		16 May 1900		W
19	451	FRANCIS	Joseph W.	23	GILLASPIE	Ellen		18		15 May 1900		W
19	452	ACKERMAN	Ernest B.	23	GALLAGHER	Myrtle		19		16 May 1900		W
19	453	AHRENS	Fred H.	28	KOPIES	Minnie		25		16 May 1900		W
19	454	MILLER	Alexander W.	24	ASKINE	Bertha M.		21		16 May 1900		W
19	455	HIGGINS	Charles H.	30	MORTON	Nellie G.		23		16 May 1900		W
19	456	YOUNG	Charles A.	31	DAVEY	Winnie		24		17 May 1900		W
19	457	HAASE	Gus	26	RITTER	Mary A.		22		17 May 1900		W
19	458	TAYLOR	Percy	21	BARNEY	Lizzie		17		17 May 1900		W
19	459	GARNER	Elmer	20	LIESVELD	Matilda W.		18		17 May 1900		W
19	460	HELLER	Thomas C.	60	PAVEY	Louisa A.	Mrs.	45	THOMAS	19 May 1900		W
19	461	KOCK	Julis	27	HASS	Gertrude Anna		22		19 May 1900		W
19	462	STEIN	George	26	KREINER	Catharine		22		22 May 1900		W
19	463	BRANDENBURG	Charles	0	KOESTER	Mary		30		28 May 1900		W
19	464	DAHL	Emil	34	ROBERTSON	Ava S.	Mrs.	39	SHELDEN	28 May 1900		W
19	465	WOOD	Fred M.	24	BROWN	Louisa		24		29 May 1900		W
19	466	STEFFENSMEIER	Henry	35	HART	Mary D.	Mrs.	35	WYNCOOP	29 May 1900		W
19	467	MITCHEM	Archie	30	SMITH	Belle	Mrs.	34	DE VAL	30 May 1900		W
19	468	HAMILTON	Henry K.	31	WHITED	Myrta		27		31 May 1900		W
19	469	WINELAND/WOODWARD	Howard M.	22	PYLE	Mabel		0		31 May 1900	DOL	W
19	470	HUMANN	August A.	25	HEPPNER	Effie		24		03 Jun 1900		W
19	471	BURK	Henry M.	28	BARNHART	Ida May		19		02 Jun 1900		W
19	472	ELLIS	John S.	26	JOHNSON	Grace G.		24		05 Jun 1900		W
19	473	DUKE	Clifford W.	21	JOHNSON	Cressie D.		20		05 Jun 1900		W
19	474	KURTZ	John K.	22	GOODMAN	Hattie		21		07 Jun 1900		W
19	475	MILLS	Edgar E.	23	SHARPNACK	Mabel F.		18		06 Jun 1900		W
19	476	JACKSON	Guy M.	29	MANCHESTER	Genoa M.		27		14 Jun 1900		W
19	477	MORRISON	John N.	48	HALE	Minnie N	Mrs.	47	GOTFREDSON	05 Jun 1900		W
19	478	BREDENBECK	Herman W.	34	HEIN	Hulda		20		06 Jun 1900		W
19	479	BETZ	Arthur	31	JOHNSON	Mabel E.		24		07 Jun 1900		W
19	480	DORAN	Edward	37	OSSENKOP	Emma		27		14 Jun 1900		W
19	481	BURKHALTER	Guy G.	25	MADDEN	Nellie		20		09 Jun 1900		W
19	482	COMER	Gilbert R.	26	WILLIAMS	Nora		22		10 Jun 1900		W
19	483	SHAW	Martin J.	27	FULTON	Eva M.		20		11 Jun 1900		W
19	484	GYHRA	John L.	26	WILSON	Pearl		20		12 Jun 1900		W
19	485	PORTLOCK	O.W.	29	EVANS	Anna T.		29		12 Jun 1900		W
19	486	CAMPBELL	William	22	VANDERTOOK	Gertrude		21		03 Jul 1900		W
19	487	HOPPES	Howard L.	28	ROWLAND	S. Delle		23		12 Jun 1900		W
19	488	HARVEY	Clarence Olin	28	LYON	Elsie Maude		24		12 Jun 1900		W
19	489	FRAIR	Arthur M.	24	KELLEY	Estella May		24		12 Jun 1900		W
19	490	WILSON	Hugh	23	DORITY	Helen M.		23		12 Jun 1900		W

Notes: DOL = Date of license (used if a certificate was not filled out).

I Appears if the record contained additional useful information.

R Indicates race (W = white, O = other).

-----GROOM-----				-----BRIDE-----				Date	DOL	I	R	
Book	Page	Surname	First, Middle	Age	Surname	First, Middle	Title					Age
19	491	PETERSON	Harry W.	24	NELSON	Thea H.		23		12 Jun 1900		W
19	492	POLSKY	Morris	37	POSKA	Rachael		24		12 Jun 1900		W
19	493	TUCK	Walter L.	37	REED	Anna	Mrs.	37	COFFIN	12 Jun 1900	DOL	W
19	494	STONER	William A.	24	BARRETT	Jessie A.		20		13 Jun 1900		W
19	495	BENINGER	William	20	ROSS	Annie Sophie		20		13 Jun 1900		W
19	496	HOXIE	Dane/dave D.	25	ANTILL	Carrie J.d.		25		13 Jun 1900		W
19	497	FOLSOM	Ernest C.	25	RICKETTS	Eva K.		24		13 Jun 1900		W
19	498	BRONELLE	Carl A.	28	DOTY	Julia E.		21		14 Jun 1900		W
19	499	HESS	Bert	29	LONG	Minnie Myrtle		17		14 Jun 1900		W
19	500	KELLEY	Carleton H.	28	MELICK	Caroline M.		24		14 Jun 1900		W
19	501	DUTTON	Charles W.	28	STOCKMAN	Matilda R.		27		18 Jun 1900		W
19	502	BELCHER	Norman	22	HILL	Winifred		21		19 Jun 1900		W
19	503	ANDERSON	Albert P.	24	HAMMOW	Mary C.		26		20 Jun 1900		W
19	504	CHURCH	Albert	23	MOORE	Agnes		19		19 Jun 1900		W
19	505	ABBOTT	Fred H.	28	MUIR	Emma Anita		25		20 Jun 1900		W
19	506	MATHEWS	Preston H.	28	HUBBARD	S. Alice		28		20 Jun 1900		W
19	507	STERN	Karl J.	30	CROUNSE	Carrie M.		26		20 Jun 1900		W
19	508	WILLIAMS	Theodore	34	MC GREW	Laura		31		21 Jun 1900		W
19	509	GRIPE	Orville P.	26	SCOTT	Bertha		20		02 Jul 1900		W
19	510	JENNINGS	William Holman	29	LYMAN	Addie Shaw		19		21 Jun 1900	DOL	W
19	511	SKINNER	Charles A.	23	PITTS	Maude		22		27 Jun 1900		W
19	512	MEYER	Edward	26	PLAYFORD	Hattie		26		21 Jun 1900		W
19	513	ROSE	Peter	22	KIDWELL	Ruth		18		21 Jun 1900		W
19	514	SWISHER	William I.	38	HAWLK	Grace C.		24		21 Jun 1900		W
19	515	HELZER	Conrad	28	KREAL	Margaret		26		24 Jun 1900		W
19	516	HELZER	John	55	ORBACK	Catharine	Mrs.	55	ORBACK	22 Jun 1900		W
19	517	ROGERS	Fred O.	25	WARD	Nancy		25		24 Jun 1900		W
19	518	WISSLER	Gustav	24	KIMMEL	Olive May		25		23 Jun 1900		W
19	519	OWENS	Wm. J.	25	KELLEY	Elizabeth		21		25 Jun 1900		W
19	520	KIRKLAND	John A.	25	YOUNG	Hattie Estella		18		25 Jun 1900		W
19	521	BOYER	Michael F.	22	HON	Leta M.		19		27 Jun 1900		W
19	522	CALLANAN	Thomas	32	STRICKLAND	Artha M.	Mrs.	30	KLOCK	26 Jun 1900		W
19	523	HANSEN	Albert	27	NELSON	Anna C.		26		27 Jul 1900		W
19	524	CONSTANT	William T.	45	MAULY	Alice D.	Mrs.	43	DILL	26 Jun 1900		W
19	525	CHAPMAN	Arden R.	24	WATSON	Lilia		22		27 Jun 1900		W
19	526	DUYSING	Augustus F.	35	TALCOTT	Grace M.		25		27 Jun 1900		W
19	527	DYBBRO	Lars C.	44	TAYLOR	Anna C.	Mrs.	38	KINE	28 Jun 1900		W
19	528	GRIFFIN	William T.	22	FOSTER	Maggie		19		28 Jun 1900		W
19	529	BLANCHARD	William C.	34	GREGG	Pearl E.		20		28 Jun 1900		W
19	530	BARR	Roy	23	DERRY	Frederica		24		28 Jun 1900		W
19	531	SMITH	Archie	22	PERRY	Elthea		18		01 Jul 1900		W
19	532	COFFIN	William R.	22	LINN	Grace O.		20		30 Jun 1900		W
19	533	PROUGH	William G.	27	ENDRES	Annie Clara		22		04 Jul 1900		W
19	534	HARRIS	Calvin	33	MC KINLEY	A. J.	Mrs.	33		03 Jul 1900		W
19	535	HOOK	Geo W.	41	BRETHOWER	Eva D.		24		05 Jul 1900		W
19	536	BENNETT	Harry A.	24	THOMPSON	Gertrude L.		19		04 Jul 1900		W
19	537	COCHRAN	Grant M.	32	HOVEY	Lillie B.		29		05 Jul 1900		W
19	538	PITTMAN	U. L.	24	GELL	Lucy L.		18		08 Jul 1900		W
19	539	RUNDELLE	G. Courtney	32	LEE	Anna		31		05 Jul 1900		W

Notes: DOL = Date of license (used if a certificate was not filled out).  
 I Appears if the record contained additional useful information.  
 R Indicates race (W = white, O = other).

Book	Page	-----GROOM-----			-----BRIDE-----				Date	DOL	I	R	
		Surname	First, Middle	Age	Surname	First, Middle	Title	Age					Father's name
19	540	BROWN	Frank L.	32	THOMPSON	Minnie		22		05 Jul 1900			W
19	541	LONG	Harry C.	28	NELSON	Josephine		27		07 Jul 1900			W
19	542	LUDWIG	Elwin J.	21	LUDWIG	Ollie	Mrs.	23	BUFFALO	09 Jul 1900			W
19	543	ZIMMER	John F.	26	HABERLAN	Mary		24		11 Jul 1900			W
19	544	BALL	Tom	52	BLACK	Cora L.	Mrs.	36	BLACK	10 Jul 1900			W
19	545	HUNT	D.t.	58	MILLER	Catharine	Mrs.	48		15 Jul 1900			W
19	546	LARSON	A.w.	40	HANEY	Laura		27		14 Jul 1900			W
19	547	HURLEY	Dennis J.	41	WHITTAKER	Vera A.		17		16 Jul 1900			W
19	548	BUBB	William H.	36	COOK	Stella		29		18 Jul 1900			W
19	549	ASHLEY	Fred E.	27	YOWELL	Helen P.		22		18 Jul 1900			W
19	550	BRIGGS	Clare A.	24	OWEN	Ruth G.		18		18 Jul 1900			W
19	551	STODDARD	Harry C.	29	FRYER	Minnie		28		18 Jul 1900			W
19	552	ROSS	William	23	GLOVER	Jennie		19		19 Jul 1900			W
19	553	DAVIS	James	39	FEDDE	Helene	Mrs.	39	MARQUARD	19 Jul 1900			W
19	554	DASENBROCK	John D.	31	BARR	Jennie E.		23		23 Jul 1900			W
19	555	DONOHUE	Michael	25	MARTIN	Nannie		25		24 Jul 1900			W
19	556	ALLEN	Winfred E.	27	WHEELER	Grace M.		24		24 Jul 1900			W
19	557	EIRICH	Conrad	21	JOHANNES	Mary		20		29 Jul 1900			W
19	558	HUBERT	Joseph	42	ADAMS	Mary L.	Mrs.	40	FAIRFIELD	28 Jul 1900			W
19	559	JACKSON	Edward T.	31	BRICKER	Amy		25		29 Jul 1900			W
19	560	VAN BOSKIRK	David	49	SARGENT	Alice K.		27		31 Jul 1900			W
19	561	YAGER	William S.	31	HALL	Agnes		21		01 Aug 1900			W
19	562	WAGGONER	Henry C.	25	HILL	Sibyl Dulcie		19		15 Aug 1900			W
19	563	SHELLEY	Albert A.	33	SCHEIB	H. Gertrude		23		05 Aug 1900			W
19	564	KAMM	Louis	37	FUCHSBERGER	Katie		17		04 Aug 1900			W
19	565	CROWNOVER	James	33	ADAMSON	Marie		23		04 Aug 1900			W
19	566	MECHAM	Will	25	BOOTH	Agnes		25		04 Aug 1900			W
19	567	ROLLINS	Edward	27	CARTER	Emma		27		06 Aug 1900			O
19	568	FREEMAN	Elmer H.	22	DUGGAN	Sadie E.		22		06 Aug 1900			W
19	569	WIELINGER	Jacob	45	FISCHER	Johanna		42		11 Aug 1900			W
19	570	GORR	Charlie	25	JOHN	Minnie L.		22		07 Aug 1900			W
19	571	VANDERMAN	Frank H.	22	YERTY	Lucile		22		08 Aug 1900			W
19	572	DINNETT	E. Allen	28	LEWIS	V. Maud		20		14 Aug 1900			W
19	573	TURNER	Allan B.	23	DUNCAN	Sila		18		14 Aug 1900	DOL		W
19	574	ENDRES	Michael L.	25	RYDELL	Charlotte		27		15 Aug 1900			W
19	575	PORTER	George N.	29	HAWLEY	Maud M.		25		16 Aug 1900			W
19	576	OGDEN	Charles	45	OGDEN	Katie	Mrs.	36	LEWIS	16 Aug 1900			W
19	577	WHITE	William	23	KALKWARF	Follie		22		16 Aug 1900			W
19	578	KEIM	Peter	26	SPATZ	Emma E.		19		19 Aug 1900			W
19	579	BAUERMEISTER	Wilhelm	25	THOMPSON	Mabel		19		18 Aug 1900			W
19	580	NORTON	Nicholas	38	NICHOLS	Priscilla		43		20 Aug 1900			W

Notes: DOL = Date of license (used if a certificate was not filled out).  
 I     Appears if the record contained additional useful information.  
 R     Indicates race (W = white, O = other).

Book	Page	GROOM			BRIDE				Date	DOL	I	R
		Surname	First, Middle	Age	Surname	First, Middle	Title	Age				
20	1	DRAPER	Herbert D.	24	FISKE	Laura Belle		22		22 Aug 1900		W
20	2	DYMOND	Elmer	26	JOHNSON	Agnes		23		22 Aug 1900		W
20	3	LUTHER	Joseph	23	HUBER	Lena		24		23 Aug 1900		W
20	4	HAMILTON	Luther F.	25	COOK	Myrtle M.		21		23 Aug 1900		W
20	5	BAILOR	John S.	30	WHITWORTH	Katie		26		27 Aug 1900		W
20	6	RAINEY	Floyd	21	CROUCH	Olive		17		27 Aug 1900		W
20	7	COX	Lewis B.	46	CRABTREE	Gertrude	Mrs.	31	STARBUCK	28 Aug 1900		W
20	9	WILTERDINK	John H.	24	GRAY	Clara E.		22		29 Aug 1900		W
20	10	GEHLE	Adolph	29	LANG	Minnie		22		13 Sep 1900		W
20	11	HARDING	Robert	21	KESSINGER	Maud		17		29 Aug 1900		W
20	12	NIEMAN	Lewis H.	21	WINCH	Lizzie W.		22		29 Aug 1900		W
20	13	RELLER	Charles H.	28	HAMMEL	Malinda		24		30 Aug 1900		W
20	14	ROONEY	James W.	34	DONAHUE	Theresa		25		05 Sep 1900		W
20	15	HOUSEL	William A.	25	FORD	Florence		19		04 Sep 1900		W
20	16	BRISACK	Theron S.	25	LEMING	Maud Belle		16		04 Sep 1900		W
20	17	NEWTON	Henry W.	33	GAYLORD	Margaret E.		26		05 Sep 1900		W
20	18	JENSEN	Hans	36	HEPPNER	Anna		25		02 Sep 1900		W
20	19	BUTLER	Samuel R.	21	VAN DUYN	Dawn		18		03 Sep 1900		W
20	20	WILLERS	John H.	33	FILSINGER	Mary A.	Mrs.	58	KROHLER	04 Sep 1900		W
20	21	WRIGHT	Isaac W.	44	RAY	Laura L.		24		05 Sep 1900		W
20	22	MARKS	Ernest N.	23	PICKERING	Grace		24		05 Sep 1900		W
20	23	PHILLIPS	Charles F.	25	PARKS	Miriam A.		24		05 Sep 1900		W
20	24	HILL	Carl H.	25	HENDERSON	Minnie F.		22		05 Sep 1900		W
20	25	FOX	Morris J.	22	RIVETT	Louise E.		22		05 Sep 1900		W
20	26	DERBY	Arthur L.	22	KENNEDY	Grace Olive E.		20		05 Sep 1900		W
20	27	ARMSTRONG	Charles	22	TRYNE	Ella Maud		18		05 Sep 1900		W
20	28	PARKS	William N.	25	MC PHERSON	Pearl		19		05 Sep 1900		W
20	29	DEINES	Henry A.	22	MARING	Naomi		19		05 Sep 1900		W
20	30	EICHE	August	30	BLAIR	May		30		06 Sep 1900		W
20	31	MC CULLOCH	James H.	22	WILLIAMS	Lillie		21		06 Sep 1900		W
20	32	LUNDHOLM	Martin O.	21	MOORE	Marie		21		09 Sep 1900		W
20	33	SCOTT	Fred	19	HENSER	Lizzie		19		07 Sep 1900		W
20	34	FLODEN	Oscar	32	NELSON	Anna		21		08 Sep 1900		W
20	35	WILLIAMS	Alfred M	42	MCAFFERTY	Margaret	Mrs.	34	PLUNKETT	09 Sep 1900		W
20	36	STOUT	Jacob N.	46	SHEARS	Carrie	Mrs.	38		10 Sep 1900		W
20	37	BIGNELL	Arthur J.	30	MC DOUGALL	Angeline O.		28		10 Sep 1900		W
20	38	BROWN	George J.	25	BROKELMEYER	Leta Louise		22		11 Sep 1900		W
20	39	PERCIVAL	John W.	45	KEEGAN	Hattie R.	Mrs.	38	MATHER	12 Sep 1900		W
20	40	QUERAM	Morris	24	HEPPNER	Clara		20		16 Sep 1900		W
20	41	FENDER	Clarence	22	PETERSON	Zella		18		13 Sep 1900		W
20	42	SNYDER	William H.	24	HEEP	Bertha		19		13 Sep 1900		W
20	43	ECKERMAN	Charles W.	28	AYERS	Fannie Louisa		30		17 Sep 1900		W
20	44	BEASLEY	Eliza	24	ROCK	Mable		20		16 Sep 1900		W
20	45	NORTH	Samuel W.	22	DE WITT	Lola E.		19		18 Sep 1900		W
20	46	MEGEE	Alvin	38	GILLASPY	Dell	Mrs.	29	MC CLURE	18 Sep 1900		W
20	47	CAST	Gottlieb H.	26	STEHLE	Sophie		25		19 Sep 1900		W
20	48	HOGUE	Jesse L.	22	LAIRD	Nora M.		23		20 Sep 1900		W
20	49	GEIGER	William P. Jr.	21	SNELL	Louisa		18		27 Sep 1900		W
20	50	LEFLER	Louis H.	34	YOST	Anna		18		20 Sep 1900		W

Notes: DOL = Date of license (used if a certificate was not filled out).  
 I Appears if the record contained additional useful information.  
 R Indicates race (W = white, O = other).

Book	Page	GROOM			BRIDE				Date	DOL	I	R
		Surname	First, Middle	Age	Surname	First, Middle	Title	Age				
20	51	EHRlich	David H.	25	SEIFERT	Maria Elizabeth		21		20 Sep 1900		W
20	52	LUDWIG	Walter E.	25	MORGAN	Maud M.		24		24 Sep 1900		W
20	53	MEANS	Charles E.	22	HERZER	Mary Elizabeth		18		24 Sep 1900		W
20	54	WIESKAMP	John H.	23	SCHNEIDER	Margaret		22		11 Oct 1900		W
20	55	THORNBURG	Charles	35	WETTERGREN	Augusta		31		25 Sep 1900		W
20	56	DERIEG	Frank	23	KEATING	Maggie		22		26 Sep 1900		W
20	57	GAY	Edward C.	39	MARTIN	Martha H.		33		26 Sep 1900		W
20	58	LODER	Ira A.	22	MARTZ	Jennie		22		26 Sep 1900		W
20	59	BENTZ	Peter J.	28	TURK	Mary Ethel		19		26 Sep 1900		W
20	60	JONES	Arthur G.	27	MC BRIDE	Emma C	Mrs.	23	WALKER	26 Sep 1900		W
20	61	LOSO	Leslie B.	20	HERRICK	Grace		17		26 Sep 1900		W
20	62	ORTHMAN	Ernest H	39	MEYER	Louisa D	Mrs.	37	SCHROEDER	27 Sep 1900	DOL	W
20	63	OWENS	James W.	28	GREEN	Nettie		22		30 Sep 1900		O
20	64	VANDERMAN	Claude	21	COLEMAN	Maggie		19		27 Sep 1900		W
20	65	ROBERSON	Frank B.	26	WILDING	Georgie		19		28 Sep 1900	DOL	W
20	66	REIHS	William	26	REIHS	Amelia H.		17		30 Sep 1900		W
20	67	WARD	Richard R.	55	SIDLES	Lillie A.		26		10 Oct 1900		W
20	68	BOUTON	Walter C.	27	CRAWFORD	Lena A.		25		02 Oct 1900		W
20	69	HORN	James W.	31	CORNER	Esther		31		02 Oct 1900		W
20	70	KOKSMA	Martin	26	BRETHOWER	Jane A.		29		16 Oct 1900		W
20	71	COOK	Luther A.	28	WOODARD	Alice		25		03 Oct 1900		W
20	72	MARES	Frank	28	SLUNECKO	Mary		23		02 Oct 1900		W
20	73	DULING	Walter E.	23	STEARNS	Winnie O.		19		03 Oct 1900		W
20	74	CLEMONS	Henry R.	24	SLADE	Anna		20		03 Oct 1900		W
20	75	OBERLE	Fred W.	23	WJLF	Annie		20		10 Oct 1900		W
20	76	WARMAN	William A.	30	GLEBE	Annie K.		24		03 Oct 1900		W
20	77	OLIVER	William H.	26	SPOONER	Adilaide		21		03 Oct 1900	DOL	W
20	78	ANDERSON	Peter	34	JOHNSON	Carrie		22		04 Oct 1900		W
20	79	HART	Jacob E.	33	LOCKE	Claudia		21		04 Oct 1900		W
20	80	VINCENT	Harry E.	24	DUBOIS	Carrie E.		17		06 Oct 1900		W
20	81	COLWELL	Arthur B.	25	GULLION	Flora		18		05 Oct 1900		W
20	82	STRAND	Oscar	34	FRIED	Susanna Elfrida		28		04 Oct 1900		W
20	83	BURK	Fred	21	GIVENS	Alice		18		05 Oct 1900		W
20	84	HAUN	Henry W. herman	59	HANSEN	Annie	Mrs.	51	MILLER	28 Oct 1900		W
20	85	LEVY	Mark	45	FRIEND	Alyne		30		07 Oct 1900		W
20	86	BICK	Fred H.	27	LEACH	Millie May		25		10 Oct 1900		W
20	87	KILGORE	Royal C.	21	LEWIS	Mattie		21		10 Oct 1900		W
20	88	PARR	Joseph J.	29	SIREN	Mary		23		10 Oct 1900		W
20	89	FOSS	George H.	28	NEMECEK	Mamie		20		10 Oct 1900		W
20	90	RHEINSCHILD	George A.	27	WITHERSPOON	Agnes E.		19		12 Oct 1900		W
20	91	WORDEN	Arthur R.	24	DERIS	Ella		24		11 Oct 1900		W
20	92	SWENEY	James E.	23	FAUTH	Minnie		18		12 Oct 1900		W
20	93	COOLEY	Theodore F	52	CARMAN	Loretta	Mrs.	43	LOCKWOOD	12 Oct 1900		W
20	94	VANCE	Frederick C.	28	RADFORD	Edith		20		13 Oct 1900		W
20	95	SCOTT	Albert	23	WRIGHT	Nan Etta		18		14 Oct 1900		W
20	96	POHLMANN	Henry	24	BEHRING	Louisa		17		18 Oct 1900		W
20	97	BRINGS	William	68	BRINKMAN	Caroline		44		16 Oct 1900		W
20	98	COX	Solomon O.	22	VANDERTOOK	Adeline		19		16 Oct 1900		W
20	99	DUNLAP	Charles W	31	JENNINGS	Nannie	Mrs.	31	HOLLISTER	17 Oct 1900		W

Notes: DOL = Date of license (used if a certificate was not filled out).  
I Appears if the record contained additional useful information.  
R Indicates race (W = white, O = other).

Book	Page	GROOM			BRIDE						Date	DOL	I	R
		Surname	First, Middle	Age	Surname	First, Middle	Title	Age	Father's name					
20	100	KENDALL	William W.	23	WILSON	Belle		21			17 Oct 1900			W
20	101	TYLEE	Augustus A.	25	TYLEE	Florence M.		23			16 Oct 1900			W
20	102	BROWN	Thomas	25	YAPP	Daisey		20			17 Oct 1900			W
20	103	MICK	Wiley	25	SKINNER	Ada		19			17 Oct 1900			W
20	104	BROCKER	Nicholas	26	DEKLOTZ	Mary		27			18 Oct 1900			W
20	105	ZEHRUNG	Harry C.	23	BOYNTON	Merle V.		19			17 Oct 1900			W
20	106	RACKLEY	William L.	21	RHYMOR	Alice		19			18 Oct 1900			W
20	107	MOSER	Andrew	32	SCHRAMMEL	Annie		20			21 Oct 1900			W
20	108	HERMAN	Victor H.	21	ANDREWS	Queena B.		18			18 Oct 1900			W
20	109	ROHAN	John	29	MURPHY	Lizzie		24			23 Oct 1900			W
20	110	BARTHOLOMEW	Ambrose G.	60	MARSH	Anna	Mrs.	55			21 Oct 1900			W
20	111	POLAND	George	22	BUHRMANN	Mary		22			20 Oct 1900			W
20	112	LIMBECK	Lawrence	21	BUTTGENBACH	Katie		21			18 Nov 1900			W
20	113	FEDEWA	Jay G.	20	BERGER	Libbie M.		16			21 Oct 1900			W
20	114	KNOX	Harold S.	26	ACKERMAN	Wilhelmina E.		18			22 Oct 1900			W
20	115	SUTTER	Samuel	21	MURER	Lizzie		18			23 Oct 1900			W
20	116	KING	William E.	22	TAYLOR	Mary L.		21			23 Oct 1900			W
20	117	WHITE	Alfred D.	22	GINTHER	Alice C.		18			24 Oct 1900			W
20	118	BOHL	Henry	35	KOCH	Caroline S.		29			23 Oct 1900			W
20	119	GILLITT	Fred J.	18	HOOVER	Maud E.		18			23 Oct 1900			W
20	120	LUDWIG	Albert	23	NOBLE	Ethel R.e.		21			24 Oct 1900			W
20	121	HERMANCE	Rodney	22	HORNUNG	Flora		18			28 Oct 1900			W
20	122	ESTABROOK	G Edward/edwin	22	JONES	Madonna L		19			31 Oct 1900			W
20	123	MALMSTEDT	John A.	24	EARL	Mary Francis		26			25 Oct 1900	DOL		W
20	124	BROWN	Eddie L.	28	MILBURN	Kittie	Mrs.	19	STOOPS		29 Oct 1900			W
20	125	SUMTUM	C.m.	59	FUCHSBERGER	Frances	Mrs.	50			29 Oct 1900			W
20	126	FEATHER	Peter W.	67	BENNETT	Lida	Mrs.	58			30 Oct 1900			W
20	127	BECKMAN	Charlie P.	22	BERRY	Carrie E.		17			31 Oct 1900			W
20	128	YOUNG	Charles W.	26	SQUIRES	Hattie		23			07 Nov 1900			W
20	129	WOODWARD	Erle B.	25	BELL	Florence D.		23			31 Oct 1900			W
20	130	SCOTT	Sheldon W.	25	BANCROFT	Melissa T.		25			31 Oct 1900			W
20	131	ROBISON	Leslie L.	24	GARNSEY	Clara E.		21			01 Nov 1900			W
20	132	BLOCHWETZ	Frank	50	WEST	Elizabeth		30			01 Nov 1900			W
20	133	WENDELBOE	Nels A.	28	COLLEN	Della		22			03 Nov 1900			W
20	134	LEACH	Roy	25	TRACY	May/mary		25			03 Nov 1900			W
20	135	WHITE	Deroid	39	GRANGER	Lunah	Mrs.	31	LONG		06 Nov 1900			W
20	136	LESOING	Fred P.	25	BOESINGER	Fannie		21			08 Nov 1900			W
20	137	BATTEN	Arthur L.	30	BERGMAN	Mamie		16			07 Nov 1900			W
20	138	SHIVELY	Milton L.	28	GRAFF	Laura A.		24			07 Nov 1900			W
20	139	WOODS	John Henry	21	BECK	May Etta		20			06 Nov 1900			W
20	140	TOMKINSON	William J.	29	KAUFMANN	Linnie		20			09 Nov 1900			W
20	141	JOHNSTON	Charles B.	22	HAMMON	Clara Bird		19			09 Nov 1900			W
20	142	BEMAN	Selby R.	23	COREY	Hattie M.		21			10 Nov 1900			W
20	143	WULFF	Frank F.	24	WARRICK	S. Irene		23			14 Nov 1900			W
20	144	BURDICK	Guy H.	24	BORDEN	Lulu M.		20			14 Nov 1900			W
20	145	CRONLEY	John W.	28	WENDELEN	Mary		26			14 Nov 1900			W
20	146	BEAUMONT	Edward W.	24	PETERSEN	Emily		21			17 Nov 1900			W
20	147	KELLY	John William	35	DERIEG	Eunice		29			19 Nov 1900			W
20	148	HELLWIG	Daniel H.	34	LIMBECK	Susanna		26			20 Nov 1900			W

Notes: DOL = Date of license (used if a certificate was not filled out).  
 I Appears if the record contained additional useful information.  
 R Indicates race (W = white, O = other).



Book	Page	GROOM			BRIDE						Date	DOL	I	R	
		Surname	First, Middle	Age	Surname	First, Middle	Title	Age	Father's name						
20	149	GEORGE	Rollin H.	27	MC MECHAN	Pluma S.		23				20 Nov 1900			W
20	150	KOLF	Charles E.	24	CROSSLEY	Sara Helen		20				21 Nov 1900			W
20	151	SCHNEIDER	Rudolph E.	24	ROHDE	Mabel		20				21 Nov 1900			W
20	152	HANSEN	Henry M.	25	TURNER	Lida E.		20				21 Nov 1900			W
20	153	CRAMER	Charlie G.	27	OWINGS	Della C.		24				21 Nov 1900			W
20	154	HARROP	Robert	43	SHAWL	Sarah V	Mrs.	40	PURSEL			21 Nov 1900			W
20	155	SCHLAEGHAR	John	19	HERGENRADER	Maggie/anna		21				25 Nov 1900			W
20	156	BRANDT	William C.	21	LANGE	Emma		23				28 Nov 1900			W
20	157	LUNDQUEST	John N.	22	LARSON	Carrie		19				22 Nov 1900			W
20	158	LEWIS	Simon Jr.	21	KEENA	Nellie		20				26 Nov 1900			W
20	159	RUMP	Charles J.	23	KEANE	Charatine		23				27 Nov 1900			W
20	160	CHEUVRONT	James W.	24	JOERGER	Nettie A.		20				27 Nov 1900			W
20	161	LISLE	Charles J.	31	WINELAND	Lena M.		24				27 Nov 1900			W
20	162	KINSFATER	Conrad	22	ROHRIG	Anna		20				27 Nov 1900			W
20	163	HENSLEY	Imon T.	26	EWING	Kittie M.		25				29 Nov 1900			W
20	164	LAUGHLIN	Charles O.	22	YOUNG	Edna		23				27 Nov 1900			W
20	165	SCHWIND	Milton	31	ERB	Etta E.		30				28 Nov 1900			W
20	166	BEESON	William H.	23	KEYSER	Effie May		20				28 Nov 1900			W
20	167	BUNNELL	Joseph	22	ANDERSON	Ida C.		17				28 Nov 1900			W
20	168	GILMORE	Augustus C	70	JOHNSON	Susan M	Mrs.	58	SMALL			28 Nov 1900			W
20	169	FRIESEN	George W.	30	STARK	Hannah		21				28 Nov 1900			W
20	170	TITUS	Benjamin	22	HANSEN	Mattie		17				28 Nov 1900			W
20	171	JOHNSON	Joseph T.	24	FUGITT	Pearl		18				28 Nov 1900			W
20	172	JANOWITZ	Myer	30	STRIKER	Rose		22				04 Dec 1900			W
20	173	HEDLUND	Carl A.	22	ASPLUND	Lizzie		21				04 Dec 1900			W
20	174	GABELHAUS	Conrad	21	SCHIDT	Mary		18				03 Dec 1900			W
20	175	HALL	Samuel	32	GOCHNAUR	Edyth		20				05 Dec 1900			W
20	176	BRUSH	Theodore	21	CARTER	Edna		16				05 Dec 1900			W
20	177	SINNER	Phillip	22	NIEMANN	Martha		19				05 Dec 1900			W
20	178	MARSHALL	George	66	WRIGHT	Caroline	Mrs.	58				05 Dec 1900			W
20	179	JOHNSON	Erick A.	32	BYKERK	Minnie		19				07 Dec 1900			W
20	180	OFFER	Frank G.	26	LEFFERDINK	Johanna		24				13 Dec 1900			W
20	181	TRENARY	Levi B.	37	DUNCAN	Minnie	Mrs.	33	THOMPSON			09 Dec 1900			W
20	182	EICHSTAEDT	Carl H.f.	38	BEUTHNER	Ida P.		25				12 Dec 1900			W
20	183	ANDERSON	Emory C.	27	SEWELL	Maud	Mrs.	30	SHIRLEY			11 Dec 1900			W
20	184	GRUBB	Joseph P.	29	HUNNICUTT	Bertha L.		23				11 Dec 1900			W
20	185	BONG	Ernest	33	LINDQUEST	Emma	Mrs.	23	SWENSON			11 Dec 1900			W
20	186	KING	Delmar D.	22	HARMS	Minnie L.		18				12 Dec 1900			W
20	187	PETERSON	Charles	24	MALUROSE	Anna		20				12 Dec 1900	DOL		W
20	188	MEGAHAN	Joseph I.	22	CADMAN	Florence		20				12 Dec 1900			W
20	189	BRICKER	Frederick J.	47	COLLINS	Charlotte		34				12 Dec 1900			W
20	190	AUMAN	Harvey B.	25	KENNEDY	Cora		20				19 Dec 1900			W
20	191	KOEPPEL	Edward	21	ROSS	Hattie		19				13 Dec 1900			W
20	192	KELLER	Dan A.	47	STRUBBE	Carrie E.		32				16 Dec 1900			W
20	193	HELZER	Louis	21	MILGER	Maggie		23				23 Dec 1900			W
20	194	BARRETT	James	22	DAVIS	Florence		21				17 Dec 1900			W
20	195	LARIMER	Charles R.	26	BROTHERTON	Flora E.		20				18 Dec 1900			W
20	196	PRAI	Anton	25	TVRZ	Millie		20				18 Dec 1900			W
20	197	HOTCHKISS	George	22	BARTELS	Lena		21				18 Dec 1900			W

Notes: DOL = Date of license (used if a certificate was not filled out).  
 I Appears if the record contained additional useful information.  
 R Indicates race (W = white, O = other).

Book	Page	GROOM			BRIDE					Date	DOL	I	R	
		Surname	First, Middle	Age	Surname	First, Middle	Title	Age	Father's name					
20	198	ALBERS	Edward	24	SANDMAN	Eda		24			19 Dec 1900			W
20	199	CRANE	Lewis F.	44	MONTGOMERY	Cora V.	Mrs.	27	KERR		18 Dec 1900			W
20	200	SHAMP	William C.	27	WESTON	Nellie		25			19 Dec 1900			W
20	201	BOUWENS	John	25	TOP	Anna		23			19 Dec 1900			W
20	202	WACHTER	Herman,	21	MOSS	Lydia		18			19 Dec 1900			W
20	203	GALYEAN	David A.	25	ANDERSON	Ellen		26			20 Dec 1900			W
20	204	YOHE	John	48	GALYEAN	Mahala	Mrs.	31			20 Dec 1900			W
20	205	BECKER	Henry	22	SCHIDT	Maggie		19			30 Dec 1900			W
20	206	STEINHAUER	Christian	28	PRETZER	Maggie		20			01 Jan 1901			W
20	207	KERN	John C.	33	PRIESNER	Sarah M.		28			27 Dec 1900			W
20	208	TYRER	Ernest	28	SEIDELL	Carrie B.		22			24 Dec 1900			W
20	209	ROSENFELT	Harvey C.	21	AUMAN	Daisey		19			25 Dec 1900			W
20	210	HALL	Harvey	29	LONEY	Flora		22			24 Dec 1900			W
20	211	ANDERSON	Edwin V.	25	JOHNSON	Hilda		21			26 Dec 1900			W
20	212	GRIPE	Samuel D.	28	SHIVELY	Rozella		26			23 Dec 1900			W
20	213	CHIZEK	Rudolph C.	21	BIRD	Dora E.		19			25 Dec 1900			W
20	214	GREEN	Floyd O.	22	BURKE	Eva		22			22 Dec 1900			W
20	215	ANDERSON	John W.	33	SANDERS	Jennie		20			24 Dec 1900			W
20	216	KRIEGER	Henry	33	SPADI	Margaret		23			25 Dec 1900			W
20	217	BURCHAM	Howard	23	HILLMAN	Hattie		22			25 Dec 1900			W
20	218	AUTERSON	John	27	THOMPSON	Jessie C.		17			25 Dec 1900			W
20	219	APPLEGATE	Charles E.	28	HARRIS	Fannie S.		23			25 Dec 1900			W
20	220	CHARLTON	Byron	26	PEPPLE	Dora		19			24 Dec 1900			W
20	221	SHELLEY	James F.	25	SINKINS	Minnie		28			24 Dec 1900			W
20	222	KEMP	William P.	19	ELDER	Mary D.		18			24 Dec 1900			O
20	223	SPAHNLE	Charles J.	25	FRICKE	Lottie		21			24 Dec 1900			W
20	224	YOHO	Patterson F.	68	JOY	Francis		55			25 Dec 1900			W
20	225	TRAVIS	Charles R.	29	MILLER	Myrtle		25			25 Feb 1901			W
20	226	BURSAW	James	43	FERGUSON	Ida M.	Mrs.	42	RICH		24 Dec 1900			W
20	227	GUMP	Arthur C.	21	BILL	Ora A.		16			25 Dec 1900			W
20	228	PRICE	Robert	26	BRYAN	Cora		23			29 Dec 1900			W
20	229	EARLE	Page	27	SKYLES	Nellie		23			24 Dec 1900			W
20	230	DEAN	William H.	32	BURNS	Emma		24			25 Dec 1900			O
20	231	JEWEL	Shellie A.	27	MORRIS	Susie		19			26 Dec 1900			W
20	232	DUTTON	David Ed	30	BARNES	Edna Frances		20			25 Dec 1900			W
20	233	ELLS	Charles H.	27	LINDSTROM	Elizabeth		26			25 Dec 1900			W
20	234	BOYCE	James	45	DAVENPORT	Moinoona N.	Mrs.	43			26 Dec 1900			W
20	235	KNOCHE	Joseph	27	ROSS	Alva		20			26 Dec 1900			W
20	236	PAAP	Albert	21	MILLER	Bertha		18			27 Dec 1900			W
20	237	MEYER	William A.	22	LOOS	Anna E.		26			27 Dec 1900			W
20	238	SPRATT	Edward J.	23	CALVERT	Mary E.		18			26 Dec 1901	DOL		W
20	239	STEPHENS	John E.	23	SATERFIELD	Stella N.		19			26 Dec 1900			W
20	240	CUMMINGS	Frank L.	21	GREENAMYRE	Katharin		21			26 Dec 1900			W
20	241	BROWN	Fayette N.	22	BARNES	Mamie		22			26 Dec 1900			W
20	242	BRINTON	Channing E.	31	MANN	Anna L.		29			27 Dec 1900	-0-		W
20	243	HARMON	James N.	30	BRYANT	Maud		30			27 Dec 1900			W
20	244	WILLSON	John C.	26	HALL	Ruth		20			27 Dec 1900			W
20	245	GUSTIN	Frank J.	24	HARLEY	Dora M.		25			29 Dec 1900			W
20	246	FARNSWORTH	Ambrose H.	26	ROGERS	Jennie E.		24			01 Jan 1901			W

Notes: DOL = Date of license (used if a certificate was not filled out).  
 I Appears if the record contained additional useful information.  
 R Indicates race (W = white, O = other).

Book	Page	GROOM			BRIDE						DOL	I	R	
		Surname	First, Middle	Age	Surname	First, Middle	Title	Age	Father's name	Date				
20	247	HAWKINS	John S.	47	BARNETT	Mary	Mrs.	36			31 Dec 1900			O
20	248	MOLL	Emil L.	24	FORBES	Rosie M.		20			01 Jan 1901			W
20	249	NEFF	Arthur	19	TURNER	Ada E.		24			01 Jan 1901			W
20	250	HEIN	Christ P.	27	MILLER	Margaret		21			01 Jan 1901			W
20	251	TURNER	Vernon D.	23	STEPHENSON	Ida M.		20			01 Jan 1901			W
20	252	HERR	Charles L.	24	SCHWERNIN	Rose		20			01 Jan 1901			W
20	253	LARSON	John	34	LARSON	Clara		27			31 Dec 1900			W
20	254	SMITH	Thomas E.	20	ALLENSWORTH	Blanch		17			01 Jan 1901			W
20	255	IVEY	Ernest A.	21	OVERTON	Bessie C.		16			31 Dec 1900			W
20	256	MERRYMAN	William A.	21	CHAPMAN	May		19			01 Jan 1901			W
20	257	WESCOTT	Ezra C.	28	BANGS	Lotta M.		27			02 Jan 1901			W
20	258	HENNESSEY	Thomas H.	21	ROHMANN	Brunetta/barnet		18			03 Jan 1901			W
20	259	CRANCIOLO	Ignazio	21	CATALANO	M.								
20	260	CUMMINGS	Marion T.	38	LOUGTIN	Anna		18			06 Jan 1901			W
20	261	STURDY	William	55	THORP	Almida M.		25			07 Jan 1901			W
20	262	WETENKAMP	Edward J.	28	SPAHNLE	Edna	Mrs.	37	THORP		07 Jan 1901			W
20	263	MAJOR	David R.	34	CAMPBELL	Minnie		18			08 Jan 1901			W
20	264	TRUMBLE	John A.	25	MORGAN	Mary R.		34			08 Jan 1901			W
20	265	GLOYSTEIN	Rheinhard	37	YOUNG	Anna		20			09 Jan 1901			W
20	266	BRANT	Charles M.	28	MC LAIN	Annie		18			08 Jan 1901			W
20	267	BRITTON	William H.	43	CATON	Julia		22			10 Jan 1901			W
20	268	WALTER	Gust	32	OLSON	Daisey May		20			09 Jan 1901			W
20	269	SCHULTZ	Charles	22	STOLTE	Selma		23			09 Jan 1901			W
20	270	DEEK	James W.	27	UNTHANK	Augusta		22			16 Jan 1901			W
20	271	EDDLEMAN	Charles F.	22	MORROW	Lillian P.		24			13 Jan 1901			W
20	272	HECKMAN	Henry M.	32	PARISH	Elsie		18			14 Jan 1901			W
20	273	BROWN	Samuel F.	27	ANDERSON	Sarah E.	Mrs.	27	LAXON		15 Jan 1901			W
20	274	BIRD	Arthur T.	29	PENN	Hilda G.		22			16 Jan 1901			W
20	275	SCHNEIDER	Andy	22	ENGLEMAN	Francis S.		27			15 Jan 1901			W
20	276	GROVES	Clarence E.	24	HILL	Maggie		21			20 Jan 1901			W
20	277	WESTCOTT	Edgar A.	28	DEITCH	Nellie J.		22			16 Jan 1901			W
20	278	SCHMALE	Charles	26	GOBEL	Hattie M.		24			17 Jan 1901			W
20	279	BOBERG	Charles	33	ARONSON	Annie		22			16 Jan 1901			W
20	280	JOHNSON	Thomas	27	BOBERG	Sara		28			16 Jan 1901			W
20	281	MOTT	William C.	40	CONLEY	Elizabeth M.		25			17 Jan 1901			W
20	282	MORROW	Charles D.	25	SIMPSON	Rachel	Mrs.	41	THORNBURG		16 Jan 1901			W
20	283	BRAUER	Ernst	27	GOECKE	Clara		23			17 Jan 1901			W
20	284	LARSON	J. David	25	HERFORDT	Minnie		18			31 Jan 1901			W
20	285	PORTSCHE	George	24	EDWARDS	Cora S.		20			21 Jan 1901			W
20	286	HUNNEWELL	Jay J.	24	PADGET	Addie		21			21 Jan 1901			W
20	287	BOLDEBUCK	Louie	22	KOOP	Alice R.		18			21 Jan 1901			W
20	288	HANEY	Joseph	24	SULLIVAN	Dora		19			03 Feb 1901			W
20	289	HEBB	Arthur G.	20	JONES	Charlotte Maud		24			22 Jan 1901			W
20	290	BOHL	Edward F.	23	FROHN	Daisy R.		19			22 Jan 1901			W
20	291	CUMMINGS	Albion	44	ABBOTT	Amelia M.		23			22 Jan 1901			W
20	292	GETTIER	John	42	WHEDEN	Ida L.	Mrs.	44	COLLINS		23 Jan 1901			W
20	293	DAHLSTROM	Elmer E.	25	ASPLUND	Ella	Mrs.	35	NUTTING		26 Jan 1901	DOL		W
20	294	BECKER	Carl H.	22	NOBBMANN	Hannah M.		18			29 Jan 1901			W
						Mary		19			31 Jan 1901			W

Notes: DOL = Date of license (used if a certificate was not filled out).

I Appears if the record contained additional useful information.

R Indicates race (W = white, O = other).

Book	Page	GROOM			BRIDE						Date	DOL	I	R
		Surname	First, Middle	Age	Surname	First, Middle	Title	Age	Father's name					
20	295	REHN	Conrad	38	HERGENRADER	Catharine	Mrs.	42	HERGENRADER		28 Jan 1901			W
20	296	GESSELMAN	John M.	26	RADER	Pauline		23			06 Feb 1901			W
20	297	NEGUS	Ellis W.	23	MARTZ	Henrietta		21			29 Jan 1901	DOL		W
20	298	DEMANGE	Leon B.	32	ARMSTRONG	Winnifred M.		21			30 Jan 1901			W
20	299	SANDMAN	Manx	22	GALES	Flossie		19			30 Jan 1901			W
20	300	WOLF	Gustave R.	50	JARVES	Catharine	Mrs.	29	WINCH		30 Jan 1901			W
20	301	KREPS	Christopher B.	20	CRAIG	Nettie L.		25			30 Jan 1901			W
20	302	CRAMMER	Frank B.	50	HEWITT	Clara		30			30 Jan 1901			W
20	303	DEBOER	Jacob	22	ZWEEGMAN	Antze Jacoba		20			05 Feb 1901			W
20	304	MOSER	John	24	SIESS	Maggie		23			11 Feb 1901			W
20	305	MOHR	George	26	BLOCK	Katie		23			03 Feb 1901			W
20	306	BOEGH	Hans	27	IRELAND	Mary/may F.		28			02 Feb 1901			W
20	307	GLADFELTER	James M.	23	CLARKE	Ida		19			02 Feb 1901			W
20	308	JEWELL	Edwin S.	33	BRUNDAGE	Clara F.		24			05 Feb 1901			W
20	309	CHINN	William	52	LOVELADY	Lottie	Mrs.	48			05 Feb 1901		O	W
20	310	PETERSON	Carl H.	22	JOHNSON	Minnie C.		22			05 Feb 1901			W
20	311	HORD	John E.	25	KELLY	Fannie		27			06 Feb 1901			W
20	312	MULICA	Jesse	23	COX	Ella M.		20			06 Feb 1901			W
20	313	STAATS	James N.	41	EGGER	Emily		30			05 Feb 1901			W
20	314	MURRAY	Daniel	42	GANNON	Ida		27			06 Feb 1901	DOL		W
20	315	HENDRICKSON	Benjamin T.	26	STONE	Bessie		19			06 Feb 1901			W
20	316	AMEND	Conrad	25	HERMANN	Margaret		19			08 Feb 1901			W
20	317	SEVERNS	William	22	HOLLOWAY	Maud		21			07 Feb 1901			W
20	318	KELLEY	Michael C.	45	KELLEY	Mary	Mrs.	35	KELLEHER		07 Feb 1901	DOL		W
20	319	FLOTH	Henry	29	BAUER	Elizabeth		20			12 Feb 1901			W
20	320	REDDISH	Clarence V.	21	BRADY	Stella M.		19			10 Feb 1901			W
20	321	MOSTEK	Joseph	23	KULA	Vera		23			08 Feb 1901			W
20	322	FOREMAN	Ernest A.	23	KENNEDY	Minnie		24			09 Feb 1901			W
20	323	WHITE	James N.	26	DOWD	Catharine		25			12 Feb 1901			W
20	324	OBBINK	John W.	22	ANDRIGA	Rennie		21			14 Feb 1901			W
20	325	TESELLE	Garrett	23	WISMER	Jana		22			21 Feb 1901			W
20	326	RADENSLEBEN	Ed H.	19	EHLERS	Annie		22			20 Feb 1901			W
20	327	HANEY	Jim B.	21	HARRISON	Neva		16			15 Feb 1901			W
20	328	ROHAN	Patrick	26	RUMP	Elizabeth		24			19 Feb 1901			W
20	329	HALEY	James C.	23	MC GERR	Margaret		22			18 Feb 1901			W
20	330	PIERCE	L.j.	28	JACOBY	Della		29			25 Feb 1901			W
20	331	HANNEMAN	Alex	21	FUHRER	Mary		20			01 Feb 1901			W
20	332	GUSTAFSON	John M.	34	DYBBRO	Minnie		33			20 Feb 1901			W
20	333	STRAUCH	Jonas	21	ALT	Anna		21			19 Feb 1901			W
20	334	FROHN	Hubert	28	KRULL	Lena		29			19 Feb 1901			W
20	335	SCHWINDT	Nicholas	21	KRIEGER	Amelia		21			26 Feb 1901			W
20	336	BURTON	Charles E.	34	ALFORD	Olive B.		22			19 Feb 1901			W
20	337	MILLER	Richard J.	39	WEYANT	Kezia L.	Mrs.	43	SAPP		19 Feb 1901			W
20	338	STROM	Carl	31	LARSON	Mary		31			20 Feb 1901			W
20	339	KATTAN	William H.	23	KRAMER	Emma		22			21 Feb 1901			W
20	340	HAECKER	Wilhelm	43	HERTLINE	Minnie	Mrs.	41	KNAACK		20 Feb 1901			W
20	341	HANSON	N. Fred	22	FRITTS	Mary		18			20 Feb 1901			W
20	342	BELL	Aaron L.	24	RUMBLE	Nellie E.		18			21 Feb 1901			W
20	343	VANDER GRIEND	Arie	26	TEN HULZEN	Johanna B		20			28 Feb 1901			W

Notes: DOL = Date of license (used if a certificate was not filled out).  
 I Appears if the record contained additional useful information.  
 R Indicates race (W = white, O = other).

Book	Page	GROOM			BRIDE				Date	DOL	I	R
		Surname	First, Middle	Age	Surname	First, Middle	Title	Age				
20	344	TRENARY	Arvine	20	MC GAUGH	Stella E.		23		21 Feb 1901		W
20	345	STREETS	Talbert	28	CLEVELAND	Nettie		15		21 Feb 1901		W
20	346	SIMMONS	Edward B.	23	DE JARNETTE	Elma		22		23 Feb 1901		W
20	347	KEMPER	William F.	22	NOLTE	Dora		18		28 Feb 1901		W
20	348	REIGERT	Jacob	21	WAGER/WACKER	Almagreda		18		03 Mar 1901		W
20	349	AXELSON	George	28	HANSEN	Rose		21		27 Feb 1901		W
20	350	KOEHLER	Peter	27	LINARD	Alice Mary		23		26 Feb 1901		W
20	351	WALKER	C.L.	37	HARMON	Mary O.		32		27 Feb 1901		W
20	352	WOODARD	William W.	38	BALL	Ellen Laura		26		27 Feb 1901		W
20	353	GROVER	Ralph G.	20	KURTZ	Ida M.		24		27 Feb 1901		W
20	354	PRICE	Powell G.	31	FORDE	Minnie B.		29		27 Feb 1901		W
20	355	O'DONNELL	John	50	FLYNN	Elizabeth		28		28 Feb 1901		W
20	356	CONNOR	John M.	32	GRAFF	Lucy May		30		05 Mar 1901		W
20	357	GRUND	Hiram	27	KENEALE	Lillie		21		28 Feb 1901		W
20	358	AUKERMAN	Korah G	29	GILFILLAN	Lottie A	Mrs.	29	ADAIR	28 Feb 1901		W
20	359	NILSSON	Karl N.	25	OHM	Lena		19		28 Feb 1901		W
20	360	INGWERTSON	Frank W	35	INGWERTSON	Maggie	Mrs.	28	HARDNOCK	02 Mar 1901		W
20	361	CARPENTER	Charles Caisol	22	CHURCH	Hazel D.		16		04 Mar 1901		W
20	362	GOVE	Arthur W.	24	RAMSEY	Mary E.		22		04 Mar 1901		W
20	363	BOSE	Theodore W.	25	KISER	Olive May		20		05 Mar 1901		W
20	364	BRYSON	John	55	GREENLEE	Alice R	Mrs.	46	STUART	06 Mar 1901		W
20	365	KITCHEN	Ambrose G.	36	WYATT	Sadie	Mrs.	31		06 Mar 1901		W
20	366	BRANT	Alonzo James	24	MORRELL	Lizzie		21		06 Mar 1901		W
20	367	VAN GREUENING	Benjamin	26	VANDERBEEK	Gertie		20		06 Mar 1901	DOL	W
20	368	CRAWLEY	John J.	24	MIDDLESWORTH	Emma		25		06 Mar 1901		W
20	369	MINNICAR	William N.	21	RAY	Emma Belle		21		07 Mar 1901		W
20	370	SULLIVAN	Andrew	29	MAAS	Lillie		21		06 Mar 1901		W
20	371	WILSON	James E.	32	HOUSEL	Bertha G.		25		07 Mar 1901		W
20	372	INGHAM	Arthur E.	35	HENDERSON	Emma C.		31		07 Mar 1901		W
20	373	MYERS	John B.	54	LAMPHERE	Anna	Mrs.	49		10 Mar 1901		W
20	374	BRADEN	E. Frank	23	PORTER	Mary Elva		22		07 Mar 1901		W
20	375	GLOE	Otto	22	BRAUER	Emma		19		20 Mar 1901		W
20	376	WILLIAMS	Charles J.	27	SIEKMANN	Julia A.		19		09 Mar 1901		W
20	377	SPRINGER	Fred H.	21	BOSTON	Mayme		20		13 Mar 1901		W
20	378	HEATH	Herbert	24	SCHULTZ	Lydia		21		13 Mar 1901		W
20	379	HENDRICKS	John V.	26	GENUCHI	Rosa M.		27		13 Mar 1901		W
20	380	DILL	William H	28	HENDEE	Nancy R	Mrs.	28	WARTHEN	13 Mar 1901		W
20	381	DAHSEN	John	26	CALLSEN	Bertha		19		14 Mar 1901		W
20	382	SHAFER	Lida Eugene	24	BLOUT	Rosaline		19		14 Mar 1901		W
20	383	WILL	Eugene	19	DIAMOND	Helen		20		16 Mar 1901		W
20	384	SHULER	William T.	23	LEE	Blanch		19		20 Mar 1901		W
20	385	WHITTINGTON	Roy S.	22	STURDEVANT	Jessie		23		20 Mar 1901		W
20	386	MC GILL	William D.	43	MC CARTNEY	Martha E.		31		21 Mar 1901		W
20	387	KING	Charles W.	29	SCHAMP	Nora E.		22		20 Mar 1901		W
20	388	CURTIS	George W.	21	HARRISON	Maud		20		20 Mar 1901		O
20	389	FRASER	Charles D.	24	JOHNSON	Jennie E.		18		20 Mar 1901		W
20	390	HUFNAGLE	Ernest J.	26	EATON	Mary		19		21 Mar 1901	DOL	W
20	391	JOHNSON	Charles T.e.	23	DAYTON	Edith M.		20		27 Mar 1901		W
20	392	HAMMOND	Milan J.	23	RUST	Clara		17		25 Mar 1901		W

Notes: DOL = Date of license (used if a certificate was not filled out).

I Appears if the record contained additional useful information.

R Indicates race (W = white, O = other).

Book	Page	GROOM			BRIDE				Date	DOL	I	R
		Surname	First, Middle	Age	Surname	First, Middle	Title	Age				
20	393	ZIMMERMANN	Henry D.	36	BERGMANN	Annie M.		30		24 Mar 1901		W
20	394	NELSON	Alfred L.	26	THIEDEMANN	Annie M.		21		27 Mar 1901		W
20	395	STEGMULLER	John D.	25	HERPOLSHEIMER	Louisa C.		22		30 Mar 1901		W
20	396	HOBBS	William W.	31	SHARP	Pearl		19		26 Mar 1901		W
20	397	MILLS	Hebert F.	27	KNIGHT	Helen		20		26 Mar 1901		W
20	398	BROWN	Robert A.	26	DAVIDSON	Jennie C.		28		26 Mar 1901		W
20	399	LEWIS	William M.	28	FELTON	Grace L.		27		28 Mar 1901		W
20	400	SAUNDERS	Arthur	23	HARPER	Lou		23		30 Mar 1901		O
20	401	DUNN	L. Roy	24	LAMB	Jennie E.		25		01 Apr 1901		W
20	402	TROMPEN	Nicholas	24	KROESE	Anna		23		04 Apr 1901		W
20	403	THILL	Anthony	22	DRUMMOND	Nettie		20		03 Apr 1901		W
20	404	WIERS	Charlie C.	23	NESTLE	Julian		20		07 Apr 1901		W
20	405	DUNKLE	George W.	24	BUSTER	Bessie		19		07 Apr 1901		W
20	406	JOHNSON	August	40	PETERSON	Ida		29		05 Apr 1901		W
20	407	HEALEY	Thomas P.	25	CONDON	Julia		24		08 Apr 1901		W
20	408	JOHNSON	Sam	23	MAVS	Martha		19		10 Apr 1901		W
20	409	DAVISON	Oliver	21	ARGO	Letitia		18		06 Apr 1901		W
20	410	GIVENS	William H.	25	HOCHHEIM	Lena		23		10 Apr 1901		W
20	411	HEFFLEY	George H.	29	MULDOON	Mary		25		10 Apr 1901		W
20	412	LORTZ	Charley C.	25	JETES	Charlotte		17		10 Apr 1901		W
20	413	GARNER	Gerald D.	26	TOWER	Bertha L.		25		10 Apr 1901		W
20	414	BLAIR	Murray E.	22	DALRYMPLE	Bessie T.		19		10 Apr 1901		W
20	415	MC CURLEY	Robert L.	26	GARMON	Agnes E.		22		10 Apr 1901		W
20	416	RICHARDSON	Guy	23	COCKERAM	Flora		21		10 Apr 1901		W
20	417	SMITH	Charlie V.	26	FANCHER	Ethel C.		26		10 Apr 1901		W
20	418	BIGNELL	Joseph	21	GROSS	Josephine		20		11 Apr 1901		W
20	419	LUCORE	Alonzo B.	62	LUCORE	Lois E.	Mrs.	54	WIGHTMAN	16 Apr 1901		W
20	420	KROGH	Chris M.m.	32	NIELSEN	Sofie F.k.		26		12 Apr 1901		W
20	421	LEUCK	Frank	26	JACKSON	Ada Elizabeth		22		15 Apr 1901		W
20	422	JENKINS	William S.	25	MEEK	Minnie		24		15 Apr 1901		W
20	423	TIMITCH	Velimir	32	ROBINSON	May T.	Mrs.	28	LAIRD	15 Apr 1901		W
20	424	EHLERS	Fred	53	RODENBERG	Mary	Mrs.	45	DRECKTRA	18 Apr 1901		W
20	425	HOOK	Harry P.	25	MICKISH	Bertha M.		23		17 Apr 1901		W
20	426	HUYCK	Charles W.	26	SEIDELL	Lettie		26		30 Apr 1901		W
20	427	SPENCER	John	31	DENISTON	Mary Alice		19		16 Apr 1901		W
20	428	DUNTEN	Walter S.	28	BAUGHMANN	Bernice O.		18		17 Apr 1901		W
20	429	BEACHLEY	John V.	29	MAKELEY	Carrie C.		30		17 Apr 1901		W
20	430	MC GREW	Frank E.	27	KIER	Jennie		28		17 Apr 1901		W
20	431	GOLDSMITH	Albert A.	32	DOWNS	Minnie P.		25		16 Apr 1901		W
20	432	REEVE	Benjamin C.	24	GILLETT	Nellie G.	Mrs.	24	STUART	18 Apr 1901		W
20	433	TAPP	Charles W.	46	ADAMS	Ora M.	Mrs.	27	COBERLEY	18 Apr 1901		W
20	434	CRAIG	J. Curtis	26	QUICK	Gertrude		20		20 Apr 1901		W
20	435	GILBERTSON	Peter	21	GEIGER	Ianthe B.		17		24 Apr 1901		W
20	436	FOWLER	Laurence L.	29	ROBERTS	Ruby E.		18		22 Apr 1901		W
20	437	SHANTZ	John	37	MEYER	Mary		23		24 Apr 1901		W
20	438	LOVE	Will H.	45	WARD	Sarah A	Mrs.	41	LEATHERS	23 Apr 1901		W
20	439	LEBSACK	George	19	BAUER	Lizzie		19		30 Apr 1902		W
20	440	EDDY	Benjamin F.	30	PICHA	Mary		23		24 Apr 1901		W
20	441	CHRISTENSEN	Nels	23	CAWTHRON	Irene May		18		24 Apr 1901		W

Notes: DOL = Date of license (used if a certificate was not filled out).  
 I Appears if the record contained additional useful information.  
 R Indicates race (W = white, O = other).

Book	Page	-----GROOM-----			-----BRIDE-----					Date	DOL	I	R	
		Surname	First, Middle	Age	Surname	First, Middle	Title	Age	Father's name					
20	442	PARSELL	Harry E.	23	TUCKER	Claudia		22			24 Apr 1901			W
20	443	BELL	John	20	STRONG	Anna		17			24 Apr 1901			W
20	444	WINCH	George G.	26	PURBAUGH	Ada		19			02 May 1901			W
20	445	FLETCHER	Ryland H.	21	ROGERS	Eva F.		18			25 Jul 1901			W
20	446	LECKLETER	Charles A.	25	FAUROT	Ada		24			01 May 1901			W
20	447	SLUSHER	William	32	VAN ENGEN	Gertie		29			01 May 1901			W
20	448	BOOMER	Emery E.	31	THOMAS	Anna		25			29 Apr 1901			W
20	449	ALLEN	Milton H.	32	TERRY	Grace D.		22			29 Apr 1901			W
20	450	METCALF	Wilber C.	19	CORNISH	Mabel E.		18			01 May 1901			W
20	451	BROWN	Cyrus O.	34	COLE	Viola		28			01 May 1901			W
20	452	ILGEN	William F.	27	HAWKINS	Blanche		24			01 May 1901			W
20	453	FERRIER	Albert C.	23	JOHNSON	Ida		19			05 May 1901			W
20	454	MC GAFFIN	William H. Jr.	31	MARR	Gretta		26			05 May 1901			W
20	455	MC CASKEY	Isaac T.	50	SNYDER	Lizzie	Mrs.	38	ENSIGN		08 May 1901			W
20	456	KRUEGER	Otto	28	BUTE	Elsie		23			16 May 1901			W
20	457	HANSAKER	Albert A.	21	KEGLEY	Ella		19			11 May 1901			W
20	458	HOOVER	Maurice A.	43	TUCKER	Ethel		23			11 May 1901			W
20	459	WOODS	Elton E.	23	STANGLE	Clara M.		22			13 May 1901			W
20	460	BAER	Alva A.	33	MASON	Etta S.		25			13 May 1901			W
20	461	MC MUNN	Clement A.	22	RASMUSSEN	Marie C.		20			15 May 1901			W
20	462	TAYLOR	Nelson	50	JOHNSON	J.c.	Mrs.	48			15 May 1901			O
20	463	ACKEN	Samuel J.	23	CARR	Helen A.		23			16 May 1901			W
20	464	FIELDS	Ed R.	27	WEAVER	Ellen		18			16 May 1901			W
20	465	HOPKINS	Willard S.	22	DOUGHERTY	May	Mrs.	25	BURROWS		16 May 1901			W
20	466	RAGSDALE	Charles R.	29	CHRISTENSON	Lillian M.		19			16 May 1901			W
20	467	MILLER	Elmer E.	30	EDWARDS	Fannie		26			17 May 1901			W
20	468	BARNEY	Fred W.	20	DUBOIS	Grace A.		18			19 May 1901			W
20	469	LONGMORE	James E.	40	BRANDT	Charlotte	Mrs.	41	SCHACHT		21 May 1901			W
20	470	WALTER	Henry H.	28	MC FARLAND	Laura		24			20 May 1901	DOL		W
20	471	RUDD	J.e.	21	EMERSON	Ora		16			20 May 1901			W
20	472	MC CRODY	John B.	36	MC DONALD	Annie S.		22			21 May 1901	DOL		W
20	473	RYMER	Earl N.	25	SAILSBURY	Tina		19			22 May 1901			W
20	474	SULLIVAN	Robert	28	HERRELL	Eliza		23			22 May 1901			W
20	475	GARDNER	Elmer	20	DEARDOFF	Lillie		19			22 May 1901			W
20	476	DOLE	Walter A.	29	BALDWIN	Nellie		17			23 May 1901			W
20	477	CHAMBERLAIN	Henry H.	60	CAPLINGER	Haley S.		58			24 May 1901			W
20	478	VORCE	Arch	44	IVINS	Gussie		30			26 May 1901			W
20	479	THOMPSON	Walter J.	26	BENNETT	Lottie E.		26			25 May 1901			W
20	480	PIERCE	Isaac E.	25	WILKIE	Mary		22			25 May 1901			W
20	481	RICARD	Edward L.	22	MC GEE	Minnie		24			27 May 1901			W
20	482	BLACK	Lincoln J.	24	ALLEE	Etta M.		22			28 May 1901			W
20	483	FASTABEND	Henryc.	26	MC CORMICK	Aneta		23			29 May 1901			W
20	484	SOMMERS	William C.	37	MATTUS	Bertha		31			28 May 1901			W
20	485	JACKSON	William P.	24	STEARNS	Carrie E.		24			30 May 1901			W
20	486	WIEBKE	Herman M.	23	MOVEK	Nellie M.		21			29 May 1901			W
20	487	BOYCE	James F.	20	KEPLER	Nellie		22			29 May 1901			W
20	488	ELLIOTT	Fred	21	BROWN	May		21			29 May 1901			W
20	489	TUNISON	Lloyd E.	22	BATES	Daisey		22			29 May 1901			W
20	490	BENSON	Henry	34	WAHL	Minnie		20			29 May 1901			W

Notes: DOL = Date of license (used if a certificate was not filled out).

I Appears if the record contained additional useful information.

R Indicates race (W = white, O = other).

Book	Page	GROOM			BRIDE					Date	DOL	I	R	
		Surname	First, Middle	Age	Surname	First, Middle	Title	Age	Father's name					
20	491	ROHLFF	Emil	31	RETZLAFF	Ida		29			01 Jun 1901			W
20	492	HAECKER	Archibald	29	WOODS	Helen E.		23			01 Jun 1901			W
20	493	COLE	Bion	43	DILLON	Ida	Mrs.	30			01 Jun 1901			W
20	494	SHERMAN	Oscar	24	GROTJAN	Bertha B.		20			01 Jun 1901			W
20	495	BEST	Lemuel E.	29	WALKER	Mary A.		19			12 Jun 1901			W
20	496	JACKSON	Alvin C.	25	WATSON	Minnie		18			04 Jun 1901			W
20	497	TRAVER	William H.	25	MONTGOMERY	Eveline L.		24			05 Jun 1901			W
20	498	SCHOENHOLTZ	Nicholas D.	51	RUMBAUGH	Amanda		41			05 Jun 1901			W
20	499	VANDERPOOL	Oscar W.	22	GOODWIN	Essie M.		18			05 Jun 1901			W
20	500	RYAN	Robert L.	25	YOUmans	Ethel M.		25			05 Jun 1901			W
20	501	JUMP	Clinton L.	24	ATKINS	Winnie E.		24			05 Jun 1901			W
20	502	FAGER	Alvin	18	SMITH	Florence		18			05 Jun 1901			W
20	503	JENKINS	Albert E.	23	TITUS	Ella V.		18			05 Jun 1901			W
20	504	WEINBERGER	Adolph H.	31	SHAMP	Lida M.		24			05 Jun 1901			W
20	505	BOLES	Albert S.	25	GERDES	Grace		22			06 Jun 1901			W
20	506	WAERNER	Frank C.	23	POTTHOFF	Annie		22			06 Jun 1901			W
20	507	JOHNSON	Reuben A.	20	SPEARMAN	Cynthia A.		21			06 Jun 1901			W
20	508	BANGHART	Edgar D.	30	PACKARD	Hattie J.		24			12 Jun 1901			W
20	509	WRIGHT	George B.	31	RITCHIE	Allie	Mrs.	28	CURTIS		10 Jun 1901			O
20	510	PETERSON	Alfred O.	28	BOLSHAW	Eva N.		27			11 Jun 1901			W
20	511	SOUTHWICK	Bert D.	27	EHLERS	Ida D.		25			12 Jun 1901			W
20	512	POE	Jefferson D.	39	WHEELER	Ida		24			12 Jun 1901			W
20	513	GRIFFITH	John M. Jr.	21	DRAY	Margaret L.		20			12 Jun 1901			W
20	514	PETTIT	Freeman L.	29	BUSH	Edna		17			12 Jun 1901			W
20	515	TALCOTT	Harry A.	29	COPEMAN	Sarah Elizabeth		24			12 Jun 1901			W
20	516	POTTINGER	Willet	38	SHUMAN	Mary		18			12 Jun 1901			W
20	517	BERGHUIS	Cornelius	30	BYKERK	Minnie		19			13 Jun 1901			W
20	518	DUDLEY	Clinton R.	25	RURUP	Rose		22			12 Jun 1901			W
20	519	BUELOW	Charles F.	27	COLLIS	Augusta		22			18 Jun 1901			W
20	520	FOYER	J. Taylor	25	DIMMICK	Fannie		21			13 Jun 1901			W
20	521	PACKARD	Clare N.	21	THOMAS	Emma		21			14 Jun 1901			W
20	522	OLSEN	Axel W.	26	PEARSON	Anna		30			15 Jun 1901			W
20	523	GRAVESEN	J. Nelson	36	EDSTROM	Mathilda		32			17 Jun 1901			W
20	524	CLIFTON	William H.	23	YAUNEY	Hattie May		23			18 Jun 1901			W
20	525	COLEMAN	Edward L.	31	DEWEY	Edith B.		21			17 Jun 1901			W
20	526	JOHNSON	Ben W.	30	WALKER	Kate Snow		26			18 Jun 1901			W
20	527	HUMISTON	Charles E.	33	WHEELER	Myrtle T.		30			18 Jun 1901			W
20	528	SHERMAN	John B.	35	HURLBUT	Alice		23			19 Jun 1901			W
20	529	SMITH	Arthur B.	25	HILL	Cora E.		26			18 Jun 1901			W
20	530	NEWTON	Harry F.	25	CLINTON	Imogene L.		25			18 Jun 1901			W
20	531	STEELE	Roy B.	22	AVERY	Ada B.		21			18 Jun 1901			W
20	532	REED	John S.	37	DENNIS	Carrie C.		29			19 Jun 1901			W
20	533	HUTTON	Andrew	36	ASTLEFORD	Sarah		27			19 Jun 1901			W
20	534	ABBOTT	Ned Culbertson	27	NEWBRANCH	Lillian		24			19 Jun 1901			W
20	535	RYMER	William J.	24	SACKETT	May Emma		19			19 Jun 1901			W
20	536	WHITE	Robert A.	46	STRACKE	Augusta		34			19 Jun 1901			W
20	537	FLING	Allen C.	30	HAMMOND	Maude		28			20 Jun 1901			W
20	538	GARRISON	Elmer C.	24	CURTISS	Milly Mellvina		21			20 Jun 1901			W
20	539	GIVENS	Edward	72	FLOYD	Kate	Mrs.	53	SMITH		21 Jun 1901			W

Notes: DOL = Date of license (used if a certificate was not filled out).  
 I Appears if the record contained additional useful information.  
 R Indicates race (W = white, O = other).



		-----GROOM-----			-----BRIDE-----								
Book	Page	Surname	First, Middle	Age	Surname	First, Middle	Title	Age	Father's name	Date	DOL	I	R
20	540	WARD	Edwin R.	38	SHANAHAN	Mary E.		18		23 Jun 1901			W
20	541	MC CLENDON	Harry F.	25	PASCHOLD	Matilda		23		26 Jun 1901			W
20	542	SHAFFER	John D.	52	GIFFORD	Maud B.	Mrs.	34	ADKINS	25 Jun 1901			W
20	543	KEENAN	James T.	26	MC NAMARA	Margaret		24		26 Jun 1901			W
20	544	KEAFOVER	George	54	HALLAM	Mary A	Mrs.	42	BISHOP	26 Jun 1901			W
20	545	FUQUA	George B.	31	BROTT	Eva May		20		24 Jun 1901			W
20	546	PRINDLE	Clark A.	24	WILCOX	Laura Belle		25		26 Jun 1901			W
20	547	VOORHEES	Richard D.	26	UPLINGER	Rose E.		22		25 Jun 1901			W
20	548	JEWETT	Dexter T.	27	BLANCHARD	Alice M.		29		26 Jun 1901			W
20	549	HELZER	Joseph	27	BORD	Catharine	Mrs.	29		28 Jun 1901			W
20	550	SMITH	Louis W.	25	DEINES	Elizabeth		18		27 Jun 1901			W
20	551	QUEIN	John R.	30	BROOKS	Mattie		32		27 Jun 1901			W
20	552	HAMBEL	William W.	33	SCHWENKA	Mary M.		24		29 Jun 1901			W
20	553	LONG	Robert A	54	TRULLINGER	Mary G	Mrs.	41	MURRAY	29 Jun 1901			W
20	554	KEMBLE	Eugene C.	19	FORBERGER	Eva C.		17		30 Jun 1901			W
20	555	GILLON	Henry G.	27	FORDING	Laura M.		18		30 Jun 1901			W
20	556	DICKSON	Claude E.	23	BERRY	Adda		21		30 Jun 1901			W
20	557	AUG	Alfred J.	25	STROM	Anna E.		23		29 Jun 1901			W
20	558	CAMBRIDGE	Albert	22	BOWERS	Edna		21		01 Jul 1901			W
20	559	SCHELL	James A.	39	WEIST	Christina		19		02 Jul 1901			W
20	560	SCOTT	Thomas	22	SHELDON	Jennie		22		01 Jul 1901			W
20	561	FAGER	Oliver F.	23	SMITH	Eva May		16		03 Jul 1901			W
20	562	SKELTON	Joseph M.	22	LARGE	Lulu Marie		22		03 Jul 1901			W
20	563	ESPLUND	Oscar E.	28	ANDERSON	Jennie		27		03 Jul 1901			W
20	564	YOUNG	Harvey R.	21	BIDWELL	Grace		17		04 Jul 1901			W
20	565	SNAVELY	Alonzo	21	BIDWELL	Effie		21		04 Jul 1901			W
20	566	BERGER	Charles Albert	20	BARNEY	Lorena Myrtle		19		04 Jul 1901			W
20	567	HOPP	Henry	35	HEUSER	Katie		23		06 Jul 1901			W
20	568	BURKS	John S.	38	JENKINS	Lottie	Mrs.	38	MOORE	06 Jul 1901			W
20	569	GORDAN	Johnnie A.	20	STONE	Lulu		23		08 Jul 1901			W
20	570	ROBERTSON	David C.	24	WELLS	Alice H.		22		08 Jul 1901			W
20	571	VALEK	Benjamin	25	HLAVATY	Marie	Mrs.	35	BIGGER	09 Jul 1901			W
20	572	PASHA	Thomas	28	WEBBER	Ella	Mrs.	29	FENSTERMACHER	10 Jul 1901			W
20	573	DELONG	George D.	26	DAILY	Carrie A.		20		16 Jul 1901			W
20	574	PHILLIPS	Alfred H.	24	SMITH	Myrtle P.		23		17 Jul 1901			W
20	575	HUNTLEY	Walter M.	43	CUNNINGHAM	Ida A.		28		17 Jul 1901			W
20	576	MOORE	Roscoe P.	21	REMINGTON	Darliem		19		17 Jul 1901			W
20	577	WALBRIDGE	Frank B.	23	WILKERSON	Nellie B.		18		17 Jul 1901			W
20	578	BORDEN	W. Perry	28	WAMBOLDT	Marie K.		24		18 Jul 1901			W

Notes: DOL = Date of license (used if a certificate was not filled out).

I Appears if the record contained additional useful information.

R Indicates race (W = white, O = other).

Book	Page	GROOM			BRIDE						Date	DOL	I	R	
		Surname	First, Middle	Age	Surname	First, Middle	Title	Age	Father's name						
21	1	SCHMIDT	George	23	MILLER	Lydia		18				20 Jul 1901			W
21	2	HUGHES	George A.	29	PARVIN	Etta		24				18 Jul 1901			W
21	3	ROSS	Patrick,	34	JOHNSON	Pricilla	Mrs.	25	TURNER			20 Jul 1901			O
21	4	KUYPER	Cornelius	33	WALVOORD	Behrendena		23				30 Jul 1901			W
21	5	KLERK	Abraham	30	WALVOORD	Johanna		25				30 Jul 1901			W
21	6	PETERSEN	William	25	PETERSEN	Tina	Mrs.	32	JENSEN			23 Jul 1901			W
21	7	LEMON	Irvin C.	31	CLARK	Gertrude M.		25				24 Jul 1901			W
21	8	CROSSLEY	William B.	23	BROWN	Addie E.		21				24 Jul 1901			W
21	9	DOTSON	William C.	30	WRAY	Hannah M.		21				24 Jul 1901			W
21	10	SEARSON	James W.	28	CHAPPELL	Martha E.		26				25 Jul 1901			W
21	11	AULT	Peter	22	SCHNELL	Maggie		18				25 Jul 1901			W
21	12	SEDGWICK	Julius Parker	25	WEEKS	Emily		23				28 Jul 1901			W
21	13	RATHBONE	Hubert	21	FAUTH	Lizzie		19				04 Jul 1901			W
21	14	CARLSON	Robert E.	21	DAVIS	S. Isadore		18				28 Jul 1901			W
21	15	TRACY	Elmer R.	30	GUTHERY	Mabel G.		23				27 Jul 1901			W
21	16	TAYLOR	Richard B.	82	HOUSTON	Margaret	Mrs.	60	GUILLIS			29 Jul 1901			W
21	17	BUTZ	Conrad Jr.	23	KRAE	Katie		20				30 Jul 1901			W
21	18	OLSON	George	26	OLSON	Carrie		20				31 Jul 1901			W
21	19	LEE	Charles W.	22	BROWN	Bertha E.		25				07 Aug 1901			W
21	20	VANCLEAVE	Mahlon	18	ROSE	Lola B.		19				31 Jul 1901			W
21	21	LANGE	Carl W.	18	O'MALLEY	Jennie		19				01 Aug 1901			W
21	22	BLODGETT	Charles J.	25	BARNELL	Eva		26				04 Aug 1901			W
21	23	HART	Fred A.	27	BILLICK	Mary V.		27				03 Aug 1901	DOL		W
21	24	NOBBMAN	Charles C.	28	SCHROEDER	Mattie		19				15 Aug 1901			W
21	25	CROOK	Z.e.	27	STANTON	Jessie L.		28				07 Aug 1901			W
21	26	BIR	Joseph	47	HOHMANN	Augusta	Mrs.	40	SWEDOR			08 Aug 1901			W
21	27	RICKETTS	George R.	24	CARNES	Lillis		19				09 Aug 1901			W
21	28	MICHAEL	William	30	SCOTT	Mollie	Mrs.	35	BARTLETT			10 Aug 1901			W
21	29	ISAAC	Daniel	30	HETZE	Emilie		25				12 Aug 1901			W
21	30	RENWAN	Paul H.	25	WELSH	Belle		25				14 Aug 1901			W
21	31	STRUBBE	John F.	24	SUTHERLAND	Agnes		18				13 Aug 1901			W
21	32	BAGLEY	William C.	27	WINGER	Florence M.		27				14 Aug 1901			W
21	33	GRABACH	John	58	ASHBY	Margaret A.	Mrs.	57	DEWITT			15 Aug 1901			W
21	34	CADMAN	George F.	20	WENZEL	Helen A.		17				14 Aug 1901			W
21	35	SYLVESTER	George W.	23	AKERS	Elizabeth Ellen		26				18 Aug 1901			W
21	36	EMBREE	Noah M.	31	DOWNING	Kathryne L.		23				18 Aug 1901			W
21	37	COOVER	David E.	43	LINTER	Hattie	Mrs.	34	ADAMS			17 Aug 1901			W
21	38	HENDEE	Orville D.	21	ZINK	Margarette E.		20				21 Aug 1901			W
21	39	GOBEL	John	23	VASS	Anna Cecil		20				20 Aug 1901			W
21	40	BRYANT	William E.	24	GOBEL	Laura		19				20 Aug 1901			W
21	41	VAN LIEW	John H.	34	BRADY	Agnes		26				20 Aug 1901			W
21	42	ORTMANN	Henry	36	SIECK	Lizzie		30				21 Aug 1901			W
21	43	VAN BURG	Adrian E.	34	LEFFERDINK	Wilmiena		21				27 Aug 1901			W
21	44	BROWNFIELD	Robert R.	20	SIMMS	Edith Park		22				21 Aug 1901			W
21	45	SINGLE	John	44	JARMS	Mary Elizabeth		33				22 Aug 1901			W
21	46	HAGGARD	David A.	31	BROADY	Anna		28				21 Aug 1901	DOL		W
21	47	HEGGENBERGER	John	25	MACKAY	Nellie		21				21 Aug 1901			W
21	48	WHITTEMORE	Edward H.	21	ZUVER	Martha A.		24				21 Aug 1901			W
21	49	OLSEENE	N. Herman	25	LAKE	Lillian		23				21 Aug 1901			W

Notes: DOL = Date of license (used if a certificate was not filled out).  
 I Appears if the record contained additional useful information.  
 R Indicates race (W = white, O = other).

Book	Page	GROOM			BRIDE				Date	DOL	I	R
		Surname	First, Middle	Age	Surname	First, Middle	Title	Age				
21	50	HERGENRADER	Henry	21	JRICK	Marie K.		20		25 Aug 1901		W
21	51	BERRY	John C.	32	SUGERT	Mary	Mrs.	26	BURKHARDT	23 Aug 1901		W
21	52	JOHNSON	Joseph H.	23	CRAIG	Florence G.		22		24 Aug 1901		W
21	53	HINKLE	Harry W.	45	HARTMAN	Edna		21		24 Aug 1901		W
21	54	STRITE	Ensley L.	27	BOYLES	Katie		20		27 Aug 1901		W
21	55	PURBAUGH	Jeremiah R.	35	KLEINE	Clara M.		29		28 Aug 1901		W
21	56	OLSEN	Per	70	ERICKSON	Christina	Mrs.	62	JOHNSON	27 Aug 1901		W
21	57	MAXWELL	Francis A.	28	MC GREW	Mattie M.		23		28 Aug 1901		W
21	58	MALONE	Edwin O.	23	SUTTON	Ethel J.		20		28 Aug 1901		W
21	59	LARSON	Louis	30	RASMUSSEN	Hansine		30		28 Aug 1901		W
21	60	GORSUCH	Stephen D.	68	HERBERT	Mary E.	Mrs.	54		29 Aug 1901		W
21	61	HALL	Winford L.	25	BENTLEY	Laura P.		22		29 Aug 1901		W
21	62	CLARK	Frank King	30	OAKLEY	Pauline Maude		24		29 Aug 1901		W
21	63	ARNOLD	James T.	21	BRENDEL	Tillie		20		01 Sep 1901		W
21	64	STRANCH	Peter	24	KLAM	Dora		19		04 Sep 1901		W
21	65	DENTON	Lyman M.	30	MERRYMAN	Agnes S.		25		03 Sep 1901		W
21	66	STONER	Albert J.	25	GAMMILL	Bernice C.		23		02 Sep 1901		W
21	67	LANG	George W.	27	MURPHY	Mamie J.		28		02 Sep 1901		W
21	68	KLUMB	Guy E.	24	SOUTHWORTH	Hattie A.		24		04 Sep 1901		W
21	69	SHILLING	Frank A.	30	PHELPS	Mabelle E.		25		04 Sep 1901		W
21	70	COX	Sam	23	ALLEN	Anna D.		22		04 Sep 1901		W
21	71	NEAL	Wilber R.	22	ROBERTSON	Maude		18		04 Sep 1901		W
21	72	BAUER	Fritz	28	EIKENHORST	Minnie		25		05 Sep 1901		W
21	73	FEARY	William M.	24	RICHARDSON	Fannie E.		20		05 Sep 1901		W
21	74	ROBINSON	R.e.l.	37	STRIBLIN	Stella		21		06 Sep 1901		W
21	75	DILL	Claude S.	22	CARTER	Rose Pauline		19		07 Sep 1901		W
21	76	WALDRON	Benjamin R.	49	MC ROBERTS	Mary E.		41		08 Sep 1901		W
21	77	MYERS	William E.	24	GETTER	Anna		19		08 Sep 1901		W
21	78	GILLAM	Clarence F.	19	HESTER	Cora T.		18		08 Sep 1901		W
21	79	MOORE	James B.	20	GOVE	Myrtle R.		27		09 Sep 1901		W
21	80	CLYMER	Christian C.	77	OVERMAN	Martha	Mrs.	60		10 Sep 1901		W
21	81	FERRIER	Arthur L.	20	MULDER	Laura E.		22		10 Sep 1901		W
21	82	KECK	Warren C.	31	MAGEE	Henrietta		23		11 Sep 1901		W
21	83	DE FORD	Charles H.	30	SPRUNG	A. Maude		27		11 Sep 1901		W
21	84	NORDQUIST	Sam O.	22	SPARKS	Nellie		22		11 Sep 1901		W
21	85	THOMPSON	Robert L.	23	LULL	Kittie A.		22		12 Sep 1901		W
21	86	BENSON	Herbert C.	47	JOHNSON	Miriam E.		23		12 Sep 1901		W
21	87	SMITH	Hartley E.	20	MAHONEY	Nellie		19		12 Sep 1901		W
21	88	HORNUNG	Alva A.	24	BELL	Martha		20		17 Sep 1901		W
21	89	PARK	Arthur	25	BETHEL	Lena		22		15 Sep 1901		W
21	90	BOYNTON	Frank L.	34	GARRETT	Myrta V.		21		16 Sep 1901		W
21	91	SHERMAN	Frank E.	23	GEISER	Anna Dorothea		21		17 Sep 1901		W
21	92	AYERS	George T.	26	POSTON	Una		26		18 Sep 1901		W
21	93	RAIRDAN	James J.	25	MULLEN	Nora I.		24		17 Sep 1901		W
21	94	VAN PATTEN	Joseph	30	NAGLE	Lida		23		16 Sep 1901		W
21	95	DOWD	D. Milton	24	BUSENBARK	Ola Pearl		22		18 Sep 1901		W
21	96	SHAFFER	Frank W.	30	LONERGAN	Margaret		25		18 Sep 1901		W
21	97	BAUMEISTER	John G.	35	BOYCE	Cora E.		29		18 Sep 1901		W
21	98	BARTH	George Henry	24	KAUNE	Lydia		21		18 Sep 1901		W

Notes: DOL = Date of license (used if a certificate was not filled out).  
 I Appears if the record contained additional useful information.  
 R Indicates race (W = white, O = other).

Book	Page	GROOM			BRIDE				Date	DOL	I	R
		Surname	First, Middle	Age	Surname	First, Middle	Title	Age				
21	99	BARKEY	Clithro	23	HAYWARD	Ruby E.		19		18 Sep 1901		W
21	100	BUSBOOM	John F.	21	BUSBOOM	Anna		19		20 Sep 1901		W
21	101	ESTES	William F.	22	HARRIS	Bertha E.		20		19 Sep 1901		W
21	102	MITCHELL	George Jr.	21	LUCAS	Corda		20		20 Sep 1901		O
21	103	TRIPLETT	Charles F.	24	AYLWARD	Maggie		26		21 Sep 1901		W
21	104	CURRY	Albert B.	29	EMKEIT	Millie B.		22		23 Sep 1901		W
21	105	DUHRSEN	Fredrick J.	26	PATTEN	Flora A.		25		23 Sep 1901		W
21	106	TAYLOR	Wm. George	58	CANFIELD	Mary Jane	Mrs.	58	SANDFORD	25 Sep 1901		W
21	107	LEWIS	Otto L.	24	WALZ	Minnie A.		21		25 Sep 1901		W
21	108	DENMAN	Henry	42	BUSH	Susie		30		25 Sep 1901		W
21	109	KOBALTER	Mathew	26	CAROTHERS	Lizzie	Mrs.	28	MARTIN	25 Sep 1901		W
21	110	HALE	William O.	20	MC KEE	Eulalie		17		25 Sep 1901		W
21	111	FREEMAN	Charles R.	48	SHERMAN	Grace	Mrs.	41	MILLER	25 Sep 1901		W
21	112	MC GUIRE	Francis	25	MARSHALL	Star		21		29 Sep 1901		W
21	113	NETHERY	Jay	22	HEDGECOCK	Ella		23		01 Oct 1901		W
21	114	CHARTERS	Robert W.	27	HOUSTON	Ella Maud		19		02 Oct 1901		W
21	115	HOOVER	Charles L.	29	LOWRIE	Helen E.		21		01 Oct 1901		W
21	116	STOREY	James	47	BARKER	Caroline Mary		37		02 Oct 1901		W
21	117	CHRISTIAN	James H.	28	HANSEN	Anna		29		02 Oct 1901		W
21	118	PETERSON	Clarence L.	24	ZURBRIGEN	Mary W.		24		02 Oct 1901		W
21	119	MORRILL	Arthur C.	29	DE LASHMUTTE	May		22		02 Oct 1901		W
21	120	BERRYMAN	Howard H.	21	COX	Mabel E.		20		03 Oct 1901		W
21	121	GARRETT	James M.	39	HACKER	Florence C.	Mrs.	36		03 Oct 1901		W
21	122	SPENCER	Bertram J.	27	HERMINGHAUS	Elenore H.		21		03 Oct 1901		W
21	123	SUES	George W.	38	NICHOLSON	Daisy I.		24		05 Oct 1901		W
21	124	RIDDELL	Wiley M.	31	LARSH	Birdie A.		20		09 Oct 1901		W
21	125	RADKE	John	20	MORGENSTERN	Lydia		17		07 Oct 1901		W
21	126	DE WOLF	William W.	27	MAY	Emma M.		22		08 Oct 1901		W
21	127	VINCENT	John H.	24	KASTLE	Lucy		21		07 Oct 1901		W
21	128	CARPENTER	Smith H.	32	HIBBS	Nora S.		18		08 Oct 1901		W
21	129	SIGOURNEY	I.d.	24	WENDELIN	Susie		22		08 Oct 1901		W
21	130	VINCENT	George W.	21	KAFKOVA	Josephine		18		08 Oct 1901		W
21	131	TORBITT	Robert L.	37	BAKER	Eunice E.	Mrs.	51	ROSS	08 Oct 1901		W
21	132	MITCHELL	George P.	29	BARNELL	Martha G.		24		09 Oct 1901		W
21	133	BARBER	James C.	22	TOURTELOTT	Josephine		24		10 Oct 1901		W
21	134	CARTER	George	28	INGERSOLL	Effie E.		36		09 Oct 1901		W
21	135	PEAKE	Edwin E.	24	DAVIS	Mary V.		24		10 Oct 1901		W
21	136	SEELEY	Will E.	28	CROSS	Jennie L.		23		09 Oct 1901		W
21	137	GASKILL	David L.	25	MC FARLAND	Clara E.		29		09 Oct 1901		W
21	138	HUTCHISON	Frederick G.	60	LEWIS	Mary E.	Mrs.	46		10 Oct 1901		W
21	139	AYLSWORTH	Raymond G.	22	AUSTIN	Kittie M.		21		10 Oct 1901		W
21	140	HUBBELL	Charles Elmer	24	JONES	Edytha		23		10 Oct 1901		W
21	141	SITZMANN	John	21	ROEHRIG	Marie		19		10 Oct 1901		W
21	142	HASKELL	George W.	23	HUDDLESON	Emma		20		11 Oct 1901		W
21	143	SPIGELMYRE	Ford E.	21	DYER	Frances		19		01 Nov 1901		W
21	144	HOCKING	John F.	32	LITTLER	Clara		22		12 Oct 1901	DOL	W
21	145	BROWN	Fred W.	27	BISHOP	Grace L.		24		12 Oct 1901		W
21	146	PALMER	Arthur F.	25	GUTHRIE	Georgia A.		21		16 Oct 1901		W
21	147	DE KLOTZ	Charles A.	24	FARRELL	Anna R.		23		16 Oct 1901		W

Notes: DOL = Date of license (used if a certificate was not filled out).  
 I Appears if the record contained additional useful information.  
 R Indicates race (W = white, O = other).

Book	Page	-----GROOM-----			-----BRIDE-----				Date	DOL	I	R
		Surname	First, Middle	Age	Surname	First, Middle	Title	Age				
21	148	KLING	George W.	25	BERK	Emma M.		25		16 Oct 1901		W
21	149	WALLACE	William L.	22	MUELLER	Sophia		21		15 Oct 1901		W
21	150	AACH	Myrtill	26	FRIEND	Ida		26		16 Oct 1901		W
21	151	PRETZER	Michael	40	PUSHINSKY	Mary		29		16 Oct 1901		W
21	152	MILLINGTON	John	21	EVANS	Edna E.		18		16 Oct 1901		W
21	153	WILLIAMS	Elmer A.	26	FICKE	Bertha		26		17 Oct 1901		W
21	154	BARKER	Frank M.	32	SIPE	Myrtle R.		18		20 Oct 1901		W
21	155	AXTELL	Charles W.	41	STEIN	Emma R.		36		20 Oct 1901		W
21	156	WALVOORD	Garrett J.	25	HEUSINKFELT	Minnie		28		30 Oct 1901		W
21	157	MARTIN	John E.	30	SCOFIELD	Carrie M.		23		23 Oct 1901		W
21	158	EBERHART	James C. Jr.	41	DE GROOTE	Mary		29		18 Oct 1901		W
21	159	GROTH	Jacob F.	22	STEINMITHER	Marie		19		23 Oct 1901		W
21	160	SWALE	Robert	26	MORRIS	Eva E.		19		23 Oct 1901		W
21	161	AMEN	John	26	FRICK	Catharine		19		23 Oct 1901		W
21	162	OLSON	John V.	32	PEARSON	Marguerite		24		23 Oct 1901		W
21	163	PACAL	Anthony F.	23	DENMAN	Bertha M.		22		23 Oct 1901		W
21	164	JENSEN	Nels	36	MAXAM	Belle	Mrs.	37	GRAY	23 Oct 1901		W
21	165	GILES	Claude A.	24	HOFFMAN	Zoa		19		24 Oct 1901		W
21	166	ROBBINS	Leonard H.	24	ANTHONY	Lena E.		23		28 Oct 1901		W
21	167	LEMING	Walter I.	25	MYERS	Grace		23		28 Oct 1901		W
21	168	JOHNSON	Milroy B.	22	LITTLE	Bertha J.		21		31 Oct 1901		W
21	169	HULVERSON	Glasco	26	WAL	Elva		25		28 Oct 1901		W
21	170	BATT	Henry	22	POPP	Mary		20		31 Oct 1901		W
21	171	HUDSON	Arthur J.	26	ROOT	Gertrude		24		30 Oct 1901		W
21	172	YECK	Roy M.	21	WENS	Elizabeth S.		19		31 Oct 1901		W
21	173	BOYD	William	24	HARRIS	Carrie P.		24		30 Oct 1901		W
21	174	FRITZ	Charles E.	21	THATCHER	Rose		21		31 Oct 1901		W
21	175	JOHN	James Reuben Jr.	23	GRIDLEY	Bertha Belle		19		30 Nov 1901		W
21	176	ANDRIGA	Jacob	23	DEN HERDER	Frances		24		01 Nov 1901		W
21	177	AMES	Edward	21	HALL	Nina		18		03 Nov 1901		W
21	178	JOOSTEN	Welhelam	23	SLUSHER	Carrie M.		21		03 Nov 1901		W
21	179	WOLF	John G.	23	FOOTE	Jennie G.		23		05 Nov 1901		W
21	180	DALE	Austin C.	22	BOSWORTH	Loetta		22		06 Nov 1901		W
21	181	HONEYWELL	Homer	29	HOLLOWBUSH	Henrietta		28		06 Nov 1901		W
21	182	COX	Frank	19	CLARK	Myrtle M.		17		05 Nov 1901		W
21	183	BOLDEBUCK	William E.	25	WESTFALL	Bertha		18		21 Nov 1901		W
21	184	BAEDER	William E.	33	BOLDEBUCK	Emma		27		17 Nov 1901		W
21	185	HATCH	Joseph M.	25	SLADE	Margaret G.		20		07 Nov 1901		W
21	186	SPADE	William	48	LEMMON	Eva	Mrs.	32	MARRINEI	07 Nov 1901		W
21	187	RUDOLPH	Adam	22	DARMER	Anna		23		10 Nov 1901		W
21	188	KROLER	Paul	22	MYER	May		21		10 Nov 1901		W
21	189	EATON	Isaac	31	COLLETT	Mary	Mrs.	40	BENCK	09 Nov 1901		W
21	190	BEACH	Goldwin F.	22	LICHTY	Myrtle M.		22		10 Nov 1901		W
21	191	STACKMAN	Edwin C.	24	LIVINGSTON	Lois		21		10 Nov 1901		W
21	192	SUTHERLAND	William A.	24	HALE	Katherine E.		19		18 Nov 1901		W
21	193	WHEELER	Edgar H.	25	JOBE	Mary E.		21		11 Nov 1901		W
21	194	LEMBERGER	Henry	31	ROSE	Julia A.		23		12 Nov 1901		W
21	195	MAGDANZ	William F.	38	REINHARDT	Marian E.		23		13 Nov 1901		W

Notes: DOL = Date of license (used if a certificate was not filled out).  
 I Appears if the record contained additional useful information.  
 R Indicates race (W = white, O = other).

Book	Page	GROOM			BRIDE					Date	DOL	I	R	
		Surname	First, Middle	Age	Surname	First, Middle	Title	Age	Father's name					
21	196	YAKEL	John	24	BELL	Mary		19			14 Nov 1901			W
21	197	HERDMAN	George W.	30	TUCKER	Alma		23			14 Nov 1901			W
21	198	LOOK	William H.	21	NOBLE	Clara M.		18			15 Nov 1901			W
21	199	PERRY	Arthur	22	SMITH	Cora E.		24			16 Nov 1901			W
21	200	MULLER	Henry	35	SCHWIETERT	Margaret E.		25			21 Nov 1901			W
21	201	DO RAN	Martin	23	PARISH	Dona		19			19 Nov 1901			W
21	202	HERPOLSHEIMER	Daniel	20	BRT	Rose		16			20 Nov 1901			W
21	203	LASHELL	Clinton	24	ALLQUIST	Lillian		21			19 Nov 1901			W
21	204	ROSCOE	William L.	21	DULING	Lulu A.		19			20 Nov 1901			W
21	205	CHEUVRONT	Fred C.	22	HOWE	Effie		21			19 Nov 1901			W
21	206	MANARY	Henry C.	50	JOHNSON	Mary E.	Mrs.	40	WHITE		20 Nov 1901			W
21	207	WIBLE	George K.	26	MUNFORD	Ella J.		29			19 Nov 1901			W
21	208	SKANS	August	28	LARSON	Jennie L.		27			20 Nov 1901			W
21	209	CARSON	William	30	TURNER	Mary Emma		27			20 Nov 1901			W
21	210	SUTTON	F. Burt	23	BRUNDIGE	Louisa		20			20 Nov 1901			W
21	211	PETERSON	Benjamin H.	28	NORDLOF	Clara P.		27			26 Nov 1901			W
21	212	VOLZ	Edward D.	26	GROTH	Mattie E.		24			20 Nov 1901			W
21	213	ARCHER	William A.	30	INGERSOLL	Mary A	Mrs.	30	ADAMS		21 Nov 1901			W
21	214	CREER	Paul C.	24	VOORHEES	Elizabeth E.		23			21 Nov 1901			W
21	215	LANGE	Carl	29	BUSBOOM	Wilhelmina		20			27 Nov 1901			W
21	216	MERRICK	Zano	32	DEMPSEY	Etta		21			21 Nov 1901			W
21	217	FAIRCHILD	John C.	41	DE CAMP	May		31			21 Nov 1901			W
21	218	RUTOLF	Peter	24	OBENDOF	Mary		20			24 Nov 1901			W
21	219	STAHL	Joe	23	ELLIOTT	Lulu H.		21			27 Nov 1901			W
21	220	HENNESSY	Michael H.	34	ENRIGHT	Rose		29			28 Nov 1901			W
21	221	MARTIN	John	24	BARRETT	Julia		26			28 Nov 1901			W
21	222	COOK	Theron	24	ALLEN	Dollie		16			26 Nov 1901			W
21	223	ENO	Fred Eugene	23	GEORGE	Marie Irene		17			28 Nov 1901			W
21	224	NORD	John A.	24	BARTLETT	Florence		23			28 Nov 1901			W
21	225	BARRETT	Henry C.	24	HINTON	Gilbertha		20			28 Nov 1901			W
21	226	SIMMONS	Fred J.	29	HANS	Louisa		30			27 Nov 1901			W
21	227	VANCE	Asa M.	23	IREY	Nellie		24			27 Nov 1901			W
21	228	WILSON	John P.	25	WALTHER	Grace E.		23			28 Nov 1901			W
21	229	MULLALLY	Michael	25	HART	Rose		22			28 Nov 1901			W
21	230	HILL	Charles E.	24	CLARK	Louisa May		18			27 Nov 1901			W
21	231	BEESON	Harvey R.	21	LOBAUGH	Effie E.		18			27 Nov 1901			W
21	232	GORE	Grant	30	COX	Maud L.		16			28 Nov 1901			W
21	233	GIBSON	Alex	24	SMITH	Jennie		24			30 Nov 1901			W
21	234	SUTTON	Clarence A.	23	BROWN	Alice Myrtle		21			01 Dec 1901			W
21	235	CLARK	Thomas E.	29	ROBERTS	Stella Pearl		25			04 Dec 1901			W
21	236	BODENSTEINER	Charles W.	26	JURNEY	Myrtle		19			05 Dec 1901			W
21	237	CHAMBERLIN	Elmer	26	HALL	Fannie		20			05 Dec 1901			W
21	238	KEENS	Francis G	48	MUSSELMAN	Annie E	Mrs.	33	RAUSCH		06 Dec 1901			W
21	239	VESELY	Anton	24	FRANKLIN	Belle	Mrs.	29	ROLPH		07 Dec 1901			W
21	240	WALVOORD	William	22	LUBBERS	Sena		20			19 Dec 1901			W
21	241	TOWN	George E	34	WEATHERHOGG	Nellie E	Mrs.	37	KNOX		10 Dec 1901			W
21	242	BLOBAUM	Charles	28	BUSCHE	Lena		24			12 Dec 1901			W
21	243	DAKIN	William H.	40	KLIEVES	Ernestine L.		29			12 Dec 1901			W
21	244	SCHULTZ	Edward	21	HEUNING	Emma		19			19 Dec 1901			W

Notes: DOL = Date of license (used if a certificate was not filled out).  
 I Appears if the record contained additional useful information.  
 R Indicates race (W = white, O = other).

Book	Page	-----GROOM-----			-----BRIDE-----				Date	DOL	I	R
		Surname	First, Middle	Age	Surname	First, Middle	Title	Age				
21	245	BURDICK	Ivan J.	25	RUDOLPH	Thereisa		17		13 Dec 1901		W
21	246	RICHARDSON	Allen P.	22	HALVERSON	Clara		18		14 Dec 1901		W
21	247	NORDSTROM	Algot	23	WEARE	Alma		23		14 Dec 1901		W
21	248	BAILEY	George	22	DUDEK	Ida		20		14 Dec 1901		W
21	249	CUNNINGHAM	Joseph	25	LEVI	Emma		22		16 Dec 1901		W
21	250	SLOAN	William T.	32	MC ELVAIN	Olive		21		18 Dec 1901		W
21	251	BIERBERSTEIN	Paul	23	KUMMETZ	Lillie		22		17 Dec 1901		W
21	252	HAVENS	Frank	40	STEFFEN	Lizzie	Mrs.	29	MOONEY	17 Dec 1901		W
21	253	GARTRELL	John E.	24	LONG	Amanda		16		18 Dec 1901		W
21	254	EMERICK	Charles	31	LEWIS	Francis		24		18 Dec 1901		W
21	255	KAMM	Jacob P.	28	CADDY	Ella		22		18 Dec 1901		W
21	256	HENGEVELD	Gerret	26	DEN HERDER	Maggie		31		26 Dec 1901		W
21	257	MELICK	Frederick W.	24	CANFIELD	Alice B.		24		22 Dec 1901		W
21	258	BOOMER	Joseph F.	30	PREY	Esther O.		20		21 Dec 1901		W
21	259	LEFFERDINK	Garret	23	WISMER	Tillie		21		24 Dec 1901		W
21	260	DENTON	M. Roy	20	BEST	Edith		20		25 Dec 1901		W
21	261	HAMMEL	John D.	33	RELLER	Ella May		22		25 Dec 1901		W
21	262	VAN EPREN	William	25	RUIGH	Marie		23		24 Dec 1901		W
21	263	HUNINK	Gerret	34	BAKKER	Jane		32		24 Dec 1901		W
21	264	CLARK	Armand M.	27	CULP	Nellie		22		24 Dec 1901		W
21	265	MC COY	Elzy H.	27	PRESTON	Nettie		21		24 Dec 1901	DOL	W
21	266	UNTHANK	George Ralph	26	KETTLEWELL	Fannie C.		24		25 Dec 1901		W
21	267	BALFOUR	James	26	BESCH	Fredericka		18		24 Dec 1901		W
21	268	RANDALL	George W.	22	RIZOR	Mary A.		18		25 Dec 1901		W
21	269	WADDELL	J. Clyde	25	GIFFORD	Josephine		21		25 Dec 1901		W
21	270	COOK	Hugh	24	MC DILL	Millicent H.		19		26 Dec 1901		W
21	271	CARR	Jesse M.	22	MC DILL	Bessie A.		28		26 Dec 1901		W
21	272	LOWRIE	Clinton W.	29	HULLHORST	Maude Estella R.		21		26 Dec 1901		W
21	273	SWINEHART	Jesse	29	SKELTON	Rosie		27		26 Dec 1901		W
21	274	STOTTERN	Thomas	19	BARNEY	Maud		16		25 Dec 1901		W
21	275	BRENNAN	Mike	33	DOCEKEL	Marie	Mrs.	29	NICESAL	28 Dec 1901		W
21	276	SHERMAN	George D.	21	CHURCHILL	Maymie		17		28 Dec 1901		W
21	277	MAHAN	Ralph L.	21	FELLWOCK	Nettie M.		18		31 Dec 1901		W
21	278	PRYOR	John M.	23	SPONSLER	Hattie I.		23		30 Dec 1901		W
21	279	CARLSON	William	30	WARNER	Hilda O.		25		31 Dec 1901		W
21	280	TE SELLE	Evert J.	23	OBBINK	Wilhelmine		21		23 Jan 1902		W
21	281	FRITZ	Albert	23	STASNEY	Annie		19		31 Dec 1901		W
21	282	SEYBOLT	Albert T.	27	MILMINE	Bessie L.		24		31 Dec 1901		W
21	283	MARVIN	Charles	28	AUSTIN	Waty Bell		19		01 Jan 1902		W
21	284	NYE	Richard	53	SCOTT	Uretta						
21	284	NYE	Richard	53	SCOTT	Charlotte E	Mrs.	59	STEVENS	01 Jan 1902		W
21	285	SELIGMANN	Paul	35	HINES	Daisey		26		31 Dec 1901		W
21	286	OWEN	George J.	25	WARTHEN	Lillie		18		01 Jan 1902		W
21	287	THATCHER	Percy W.	22	SIDDONS	Nellie		19		02 Jan 1902		W
21	288	KELLY	George T.	27	BROKAW	Charlotte		27		06 Jan 1902		W
21	289	BUDERUS	Jacob	29	WALTER	Lena		22		08 Jan 1901		W
21	290	GILBERT	Marvin E.	28	CROOKS	Emma F.		22		08 Jan 1902		W
21	291	SOTHAN	Emil	26	OSTERTHUN	Minnie		19		29 Jan 1902		W

Notes: DOL = Date of license (used if a certificate was not filled out).

I Appears if the record contained additional useful information.

R Indicates race (W = white, O = other).

Book	Page	GROOM			BRIDE						DOL	I	R
		Surname	First, Middle	Age	Surname	First, Middle	Title	Age	Father's name	Date			
21	292	DETTENBER	John	22	REITZ	Maggie		20		09 Jan 1902			W
21	293	BURK	Charles F.	24	RIPPEN	Lena		20		15 Jan 1902			W
21	294	HORRIGAN	John W.	36	TREMAIN	May		24		12 Jan 1902			W
21	295	BAUER	George	24	MOSER	Lizzie		20		12 Jan 1902			W
21	296	GRAY	Horace P.	25	KIMMERLE	Mary A.		22		13 Jan 1902			W
21	297	LEACH	Walter E.	25	STANDLEY	Dora B.		21		14 Jan 1902			W
21	298	BAKKER	John	20	VANDERTOOK	Elizabeth		23		15 Jan 1902			W
21	299	WIEDEMAN	Herman	37	MAINE	Capitolia		30		15 Jan 1902			W
21	300	RICE	Jay A.	23	BECKMAN	Julia		23		15 Jan 1902			W
21	301	ETTING	James	52	DOUGLAS	Mary A.	Mrs.	39		15 Jan 1902			W
21	302	SPENCER	Fletcher M.	24	DEMING	Daisey		21		15 Jan 1902			W
21	303	JAMES	Henry	24	NEFF	Lena C.		25		16 Jan 1902			W
21	304	FRANZEN	Gideon	25	PETERSON	Hilma S.		24		18 Jan 1902			W
21	305	ROCKE	John C.	27	STEINKE	Mary M.		18		23 Jan 1902			W
21	306	BARRY	Charles H.	27	ZIMMERMAN	Mary		19		23 Jan 1902			W
21	307	OSSENKOP	Edward	27	DORAN	Ellenora		25		22 Jan 1902			W
21	308	DAVIS	Charles F.	36	WEHRLI	Sophia F.		21		22 Jan 1902			W
21	309	NELSON	Fred L.	28	WEDBERG	Ida C.		22		22 Jan 1902			W
21	310	ROGERS	Arthur E.	25	RUSSELL	Clara Eva		21		22 Jan 1902			W
21	311	MEADOWCROFT	Thomas H.	31	STARLING	Stella		19		22 Jan 1902			W
21	312	HARWOOD	Fred	35	LAKIN	Annie	Mrs.	38	BARNETT	22 Jan 1902			W
21	313	BARNHILL	Everett J.	33	MILES	Olive		23		23 Jan 1902			W
21	314	BERANEK	Frank	24	FERREY	Nellie		18		29 Jan 1902			W
21	315	JOHNSON	Frank A.	39	ANDERSON	Hannah		27		25 Jan 1902			W
21	316	GREGG	William H.	35	WOODARD	Maud M.		18		25 Jan 1902			W
21	317	MORGAN	Frank R.	32	GLEBE	Minnie A.		29		28 Jan 1902			W
21	318	DERR	Jacob	22	AMEND	Katie		19		30 Jan 1902			W
21	319	JOHNSON	Peter M.	34	CARNES	Lillie		21		29 Jan 1902			W
21	320	SCHWARTZ	John	21	SCHNELL	Lizzie		22		06 Feb 1902			W
21	321	MC VAY	George W.	23	BEASLEY	Alta E.		18		31 Jan 1902			W
21	322	BRADY	James M.	24	LARIMORE	Jerldean		23		31 Jan 1902			W
21	323	GOLDEN	James E.	21	ROGERS	Edith P.		18		03 Feb 1902			W
21	324	FLYNN	Matthew H.	37	CHIZEK	Mary		20		04 Feb 1902			W
21	325	FREDERICK	John	22	HUDGINS	Stella		19		05 Feb 1902			W
21	326	HANSEN	Robert C.	25	BORCHERS	Olida		25		07 Feb 1902			W
21	327	HUFF	Fred C.	25	TAYLOR	Vonia Velora		24		09 Feb 1902			W
21	328	GERHARD	Edward C.	25	SALISBURY	Annie		22		12 Feb 1902			W
21	329	REIST	John	31	HAGAMAN	Frances		31		16 Feb 1902			W
21	330	ROOT	Benjamin A.	26	DUNCAN	Lucy B.	Mrs.	28	ROOT	10 Feb 1902			W
21	331	JEWELL	John E.	27	ODEA	Margaret		24		10 Feb 1902			W
21	332	SWEENIE	William J.	38	LISSY	Anna	Mrs.	26	JANOUSKE	11 Feb 1902			W
21	333	CURYEA	George C.	25	MORRIS	Virgie M.		21		12 Feb 1902			W
21	334	WHITE	Wat H.	23	KISER	Josephine		19		19 Feb 1902			W
21	335	TODD	Alvin J.	28	COOLEY	May		23		12 Feb 1902			W
21	336	LARSON	Juno F.	22	LINDBERG	Amanda Maria		24		12 Feb 1902			W
21	337	WEIL	John	20	KEILWITZ	Anna		19		12 Feb 1902			W
21	338	HIBBS	Walter L.	23	MATHEWS	Mary		21		12 Feb 1902			W
21	339	HANSON	Carl A.	21	LARSON	Mary		20		12 Feb 1902			W
21	340	SCOTT	Allen D.	22	MASON	Pearl		18		12 Feb 1902			W

Notes: DOL = Date of license (used if a certificate was not filled out).  
 I Appears if the record contained additional useful information.  
 R Indicates race (W = white, O = other).



Book	Page	GROOM			BRIDE						DOL	I	R
		Surname	First, Middle	Age	Surname	First, Middle	Title	Age	Father's name	Date			
21	341	MC DERMOT	Pearl H.	26	GETTER	Rose J.		21		14 Feb 1902			W
21	342	MC MASTER	Cecil A.	24	NEWBERN	Josephine A.		20		15 Feb 1902			W
21	343	TAMS	Claus	25	LEMONDS	Viola		19		17 Feb 1902			W
21	344	SCHUTTE	Richard	24	LEFFERDINK	Cornelia		24		18 Mar 1902			W
21	345	NELSON	Alfred	28	PALMER	Lauline S.		20		26 Feb 1902			W
21	346	ENDSLEY	James Milo	20	YOCKEY	Grace		18		18 Feb 1902			W
21	347	NEALLY	George W.	21	JORSTEAD	Irene V.		20		18 Feb 1902			W
21	348	HILTON	James F.	28	DOUGLASS	Mattie B.	Mrs.	28	EVANS	18 Feb 1902			W
21	349	NELSON	Q. W.	24	LOVITT	Ida M.		23		19 Feb 1902			W
21	350	WESTOVER	Leo A.	26	PATTON	Mabel		21		20 Feb 1902			W
21	351	BIRD	James	28	HOLMES	Grace M.		21		19 Feb 1902			W
21	352	KREPS	John H.	23	TEBBETTS	Maud M.		19		20 Feb 1902			W
21	353	HENKE	Edward	25	KIPLIN	Ottilie		17		20 Feb 1902			W
21	354	CHASE	Clarence M.	30	HARWOOD	Helen Cook		27		25 Feb 1902			W
21	355	MITCHELL	James H.	24	HARTZELL	Louise		25		25 Feb 1902			W
21	356	PABST	Peter	45	OSTERMILLER	Greth	Mrs.	44	NACEREUNS	24 Feb 1902			W
21	357	BURDICK	Frank E.	42	COBLEIGH	Elanora		23		26 Feb 1902			W
21	358	ENSLow	Oscar H.	26	EWING	Maud		26		26 Feb 1902			W
21	359	WEST	T.h.	25	ROGERS	Sadie		22		25 Feb 1902			W
21	360	MATHER	John Lemuel	22	HOHAN	Laura E.		23		25 Feb 1902			W
21	361	GLICK	Lawrence	24	HESS	Abbie		20		25 Feb 1902			W
21	362	ACKERMAN	Frank	33	ANDERSON	Minnie		32		26 Feb 1902			W
21	363	FRANCKE	Edward	22	KETTLEHUT	Martha		21		26 Feb 1902			W
21	364	DAVIS	Ray P.	21	JONES	Trilla B.		18		26 Feb 1902			W
21	365	MORRIS	Oran L.	31	BERG	Selma L.		23		26 Feb 1902			W
21	366	ATKINS	Will E.	25	RICE	Jessie Mae		21		27 Feb 1902			W
21	367	WILLIAMS	Homer D.	24	TATE	Susie		21		27 Feb 1902			W
21	368	CLOVER	Elmer C.	25	RIFE	Ida C.		25		27 Feb 1902			W
21	369	LARSON	Fred J.	24	PETERSON	Catharine C.		23		05 Mar 1902			W
21	370	WILLIAMS	Alfred Edward	30	WHITT	Jessie E.		21		27 Feb 1902			W
21	371	SCHIDLER	Peter A.	26	MARKS	Elizabeth		26		02 Mar 1902			W
21	372	LYTLE	Joseph A.	40	BECK	Ellen E.		26		05 Mar 1902			W
21	373	REID	Charles W.	28	BEASLEY	Maud M.		18		03 Mar 1902			W
21	374	GROSS	Milo H.	20	GIBBS	Josephine A.		18		03 Mar 1902			W
21	375	KRABILL	George W.	28	LAMSON	Gertrude E.		19		04 Mar 1902			W
21	376	WILLAN	Lafayette	28	SARGENT	Janet E.		30		05 Mar 1902			W
21	377	COMSTOCK	Wilmer B.	34	SPURCK	Jessie B.		28		04 Mar 1902			W
21	378	HARMON	Lewis A.	27	SMITH	Sadie E.		23		04 Mar 1902			W
21	379	KAISER	John	30	WOHLENBERG	Nettie M.		22		05 Mar 1902			W
21	380	MORTON	Charles A.	22	CUMMINGS	Clara E.		20		05 Mar 1902			W
21	381	PETERS	Jacob J.	30	HEUSINKFELT	Johanna		26		05 Mar 1902			W
21	382	BOLEN	Earl M.	24	BOULIER	Jessie W.		24		05 Mar 1902			W
21	383	BEHRENS	George J.	24	WINKLER	Agnes		19		07 Mar 1902			W
21	384	DIXON	Charles E.	42	HULTMAN	Selma M.		32		05 Mar 1902			W
21	385	MC NEAL	James	29	NASH	Dora		24		05 Mar 1902			O
21	386	RUGE	William	31	TRUDEAU	Emma	Mrs.	22	VETTE	06 Mar 1902			W
21	387	NEEMEYER	George	28	WEILAGE	Minnie		22		07 Mar 1902			W
21	388	HULTINE	P. Edward	22	SAMUELSON	Hilma		21		06 Mar 1902			W
21	389	DOWLING	Edward B.	26	NOE	Mae		23		08 Mar 1902			W

Notes: DOL = Date of license (used if a certificate was not filled out).  
 I Appears if the record contained additional useful information.  
 R Indicates race (W = white, O = other).

Book	Page	GROOM			BRIDE					Date	DOL	I	R
		Surname	First, Middle	Age	Surname	First, Middle	Title	Age	Father's name				
21	390	MINOR	Guy E.	24	BROWN	Florence P.		19		08 Mar 1902			W
21	391	MILLER	Herman	27	FIX	Minnie		26		12 Mar 1902			W
21	392	VOGT	J.J.	30	SHILLING	Dena R.		23		12 Mar 1902			W
21	393	ANDERSON	Frederick A.	19	BERG	Louisa F.		18		12 Mar 1902			W
21	394	SMITH	Homer C.	22	DEGER	Marie		22		12 Mar 1902			W
21	395	DRAPER	Thomas M.	19	RUSSELL	Bessie		19		12 Mar 1902			W
21	396	CHAMBERLAIN	George W.	40	MC GUIRE	Ella	Mrs.	47	ODELL	12 Mar 1902			W
21	397	MORRIS	Charles E.	22	HOLBROOK	Jessie M.		18		12 Mar 1902			W
21	398	DE LAND	Roy O.	23	HARRISON	Clara		23		14 Mar 1902			W
21	399	ANDERSON	Jacob	35	ERICKSON	Emily		24		17 Mar 1902			W
21	400	GRANING	Jacob	21	HEIZEREDER	Marie		18		15 Mar 1902			W
21	401	ETMUND	Arthur J.	24	NAGEL	Minnie		21		19 Mar 1902			W
21	402	THOMPSON	George E.	21	JENNINGS	Vera A.		21		15 Mar 1902			W
21	403	PACKER	Hiram A.	32	BODLEY	Margaret		26		19 Mar 1902			W
21	404	MARTINSON	Carl A.	24	LOWELL	Mary Ellen		19		18 Mar 1902			W
21	405	BUCKANAN	Wilson	38	BOWMAN	Melissa Jane		32		17 Mar 1902			W
21	406	CLARK	Thomas M.	50	PITTS	Calla	Mrs.	39	KELLER	18 Mar 1902			W
21	407	STEWART	William H.	24	JOHNSON	Blanch M.		17		18 Mar 1902			W
21	408	CLAUSEN	Charles H.	29	PIENING	Wypke		21		20 Mar 1902			W
21	409	KULLA	William	24	EMBODY	Anna F.		21		19 Mar 1902			W
21	410	BROWN	Chester M.	30	CARLSON	Selma A.		20		19 Mar 1902			W
21	411	LAMDIN	Joseph A.	35	GIFFORD	Mary E.	Mrs.	35	PIERCE	20 Mar 1902			W
21	412	KORBEL	Joseph	22	CHRASTIL	Antonia		17		24 Mar 1902			W
21	413	HAASE	Frank C.	32	SAWYER	Rachel		19		25 Mar 1902			W
21	414	HANNEMAN	William	21	HELLER	Lizzie		21		25 Mar 1902			W
21	415	NASH	Thomas J. Jr.	23	MORRELL	Iona		19		25 Mar 1902			W
21	416	KATTAN	Fritz	23	SCHLICHTEMEIER	Katie		18		06 Apr 1902			W
21	417	WALKER	Samuel H.	20	BIRDSALL	Mabel		20		26 Mar 1902			W
21	418	LIESVELD	Dick T.	22	TE SELLE	Jessena		21		03 Apr 1902			W
21	419	DAILEY	Hugh B.	27	GALLAGHER	Agnes		26		31 Mar 1902			W
21	420	SANDERS	John	36	DILLEY	Lucy S.	Mrs.	38	ASH	29 Mar 1902			W
21	421	BROWN	Arthur O.	34	MONTGOMERY	Georgie M.		31		31 Mar 1902			W
21	422	OPPENHEIMER	Joseph R.	29	EPLEY	Emma		31		30 Mar 1902			W
21	423	TATROE	Charles F.	48	TATROE	Anna	Mrs.	38	KEARNS	30 Mar 1902		*	W
21	424	STEFFENSON	Jens H	32	SORENSEN	Carrie	Mrs.	34	RASMUSSEN	31 Mar 1902			W
21	425	BOURELLE	Phillip	20	KEENAN	Agnes		19		09 Apr 1902			W
21	426	DEAN	Highland Z.	29	WOOD	M. Elmira		22		01 Apr 1902			W
21	427	WILLIAMS	Joseph H.	23	MAUGHAN	Mary C.		18		02 Apr 1902			W
21	428	PFEIFER	Erwin L.	24	WEIBER	Beatrice K	Mrs.	27	MEISTER	04 Apr 1902			W
21	429	ADAMS	William J.	32	CLARKE	Clara E.		25		03 Apr 1902			W
21	430	CLAUS	Adam	25	REITZ	Mary		19		03 Apr 1902			W
21	431	LEGER	Maurice V.	22	FALLEN	Elizabeth M.		20		02 Apr 1902			W
21	432	STEVENS	Albert H.	28	HAMMOND	Bessie		21		02 Apr 1902			W
21	433	BRUNELL	Rolla	24	BURDICK	Deborah		18		02 Apr 1902			W
21	434	WOOLVERTON	Thoms E.	21	PALMER	Helena B.		18		02 Apr 1902			W
21	435	MURPHY	James A.	23	SHERMAN	Maud		20		03 Apr 1902			W
21	436	HATCHER	Charles	25	MC KOWAN	Ida		31		03 Apr 1902			W
21	437	SIECK	J. F. Louis	25	GOECKE	Anna C.		19		17 Apr 1902			W
21	438	SHIRK	George A.	30	HARROLD	Alice		28		05 Apr 1902			W

Notes: DOL = Date of license (used if a certificate was not filled out).  
 I Appears if the record contained additional useful information.  
 R Indicates race (W = white, O = other).

Book	Page	GROOM			BRIDE						
		Surname	First, Middle	Age	Surname	First, Middle	Title	Age	Father's name	Date	DOL I R
21	439	MEYER	Isaac H.	37	MAYER	Anna		32		08 Apr 1902	W
21	440	MILLER	Herbert G.	40	HANSON	Christina		22		08 Apr 1902	W
21	441	SNYDER	Ira C.	21	BEACHELL	Lizzie		23		09 Apr 1902	W
21	442	EVANS	David P.	26	KELLER	Annie B.		22		08 Apr 1902	W
21	443	KELLER	Oscar N.	29	GUTZMER	Rose		21		09 Apr 1902	W
21	444	JACKSON	Stephen K.	20	HIGGINS	Rena		16		10 Apr 1902	W
21	445	GLOVER	Robert N.	27	WOODLEY	Pearle A.		22		11 Apr 1902	W
21	446	MAYNE	Frank K.	27	WHYTE	Phebe		26		15 Apr 1902	W
21	447	REUBER	John H.	26	PALIN	Mabel V.		21		14 Apr 1902	W
21	448	MEYER	Edmund T.	36	MILLER	Anna Kathryn		22		16 Apr 1902	W
21	449	WARREN	Clarence H.	26	HYNE	Ella O.		24		15 Apr 1902	W
21	450	COLE	Peter J.	37	DULLARD	Margaret		34		23 Apr 1902	W
21	451	WERGER	Herman W.	25	HACKER	Ethel M.		19		16 Apr 1902	W
21	452	GRAHAM	James A.	21	VOLZ	Minnie		18		16 Apr 1902	W
21	453	HOSKINS	Thomas H.	41	BECK	Alice L.	Mrs.	33	COMBS	16 Apr 1902	W
21	454	MORROW	Milton Md.	27	STANARD	Allie		20		17 Apr 1902	W
21	455	TRIPP	Charles H.	23	TEWKSBUY	Lois B.		23		22 Apr 1902	W
21	456	SHEA	Jerry J.	26	BUELOW	Minnie		21		23 Apr 1902	W
21	457	DEINERT	Carl	24	BUSBOOM	Mary		18		24 Apr 1902	W
21	458	MILLER	John H.	25	SCHOLLE	Lena H.a.		23		22 Apr 1902	W
21	459	GOBRECHT	Edwin N.	21	MC CLELLAND	Martha A.		22		23 Apr 1902	W
21	460	SPANN	Lewis	26	FAIRBANKS	Rosa		18		22 Apr 1902	W
21	461	BLANCHARD	Cosie J.	22	KETELHUT	Myrtle		16		23 Apr 1902	W
21	462	FOSTER	Richard	21	WRIGHT	Dorothy L.		18		24 Apr 1902	W
21	463	CHAPIN	Jesse	25	BRYAN	Myrtle		25		24 Apr 1902	W
21	464	MARSHALL	Roy D.	26	SMITH	Grace		19		26 Apr 1902	W
21	465	WIEDERANDERS	E.f.	31	HENDERSON	F. Dora		24		27 May 1902	W
21	466	BILYEN	Thomas J.	37	HILLMAN	Edith		18		29 Apr 1902	W
21	467	NEARHOOD	Thomas E.	39	HOUSE	Anne K.	Mrs.	42	HAYCOCK	01 May 1902	W
21	468	SHIPMAN	Herbert A.	22	HARTSHORN	Jessie I.		19		14 May 1902	W
21	469	WOLFE	Harry W.	30	SAULTS	Anna		24		01 May 1902	W
21	470	JAMES	Charles W.	26	OTIS	Stacia R.		19		01 May 1902	W
21	471	PRIDEAUX	Frank	31	LEIBHART	Jennie		21		03 May 1902	W
21	472	BAYNE	Robert L.	22	HARTMAN	Anna L.		27		07 May 1902	W
21	473	BECKMAN	Robert R.	22	MUELLER	Emma S.		20		07 May 1902	W
21	474	CAUGER	Jesse E.	29	MC CONNIFF	Elizabeth Byrd		24		08 May 1902	W
21	475	LAKE	John	40	CHRISTENSEN	Anna	Mrs.	38	WAY	10 May 1902	W
21	476	COLWELL	Arthur B.	26	BAUGHMAN	Gertrude H.		20		14 May 1902	W
21	477	SPORE	Clarence E.	26	BUSWELL	Minnie M.		28		12 May 1902	W
21	478	NISLEY	James E.	34	HUNT	May B.		24		12 May 1902	W
21	479	BAKER	John W.	64	GRIFFIN	J.a.	Mrs.	39		13 May 1902	W
21	480	GOODIN	Lever I.n.	21	ALFORD	Bertha Bernice		21		14 May 1902	W
21	481	AINSWORTH	Howard W.	21	BROWN	Grace D.		19		15 May 1902	W
21	482	LOOFE	Arsene	22	SNYDER	Lida M.		18		14 May 1902	W
21	483	KENWORTHY	Cloyd Young	24	KLOCK	Myrtle Pearl		19		16 May 1902	W
21	484	KOSER	George Sidney	23	RICHARDSON	Hazel Kirk		18		15 May 1902	W
21	485	LEFFERDINK	Garrett J.	26	HENSINKFELT	Jennie		24		22 May 1902	W
21	486	GIBSON	Alfred R.	25	GANNON	Lulu		24		20 May 1902	W
21	487	KIER	Sheldon L.	26	BEMAN	Clara M.		23		20 May 1902	W

Notes: DOL = Date of license (used if a certificate was not filled out).  
 I Appears if the record contained additional useful information.  
 R Indicates race (W = white, O = other).

Book	Page	GROOM			BRIDE						Date	DOL	I	R	
		Surname	First, Middle	Age	Surname	First, Middle	Title	Age	Father's name						
21	488	SILVERS	Fred David	21	CLOVER	Clara		18				21 May 1902			W
21	489	CAMPBELL	George B.	27	ERFORD	Edith A.		25				21 May 1902			W
21	490	GERMAN	Harlan J.	24	TWEEDY	Lillian		22				21 May 1902			W
21	491	MARTIN	Charles H.	39	VAN NETTA	Etta		29				22 May 1902			W
21	492	WHITE	Joseph Franklin	21	SMITH	Ethel Edna		19				24 May 1902			W
21	493	POSKA	Saul	27	ARENSON	Sarah R.		26				26 May 1902			W
21	494	PREVEY	Comadore E.	30	WHITTINGTON	Medora A.		23				28 May 1902			W
21	495	MONASMITH	Harry	21	WORTHINGTON	Catharine B.		18				25 May 1902			W
21	496	GASSEN	Herbert Joseph	21	GASSEN	Celia M.		20				27 May 1902		*	W
21	497	HEWITT	William A.	37	WESTON	Hattie M.		29				28 May 1902			W
21	498	OLSON	Charles J.	43	PALM	Caroline		37				28 May 1902			W
21	499	HATFIELD	Andrew F.	22	RAMSEY	Lura M.		20				29 May 1902			W
21	500	WOHLFARTH	Carl F.	22	BALDWIN	Annie Grace		18				29 May 1902			W
21	501	TUCKER	Henry R.	25	SMITH	Minnie F.		26				31 May 1902			W
21	502	DAILEY	Henry F.	40	JONES	Emma C.L.	Mrs.	37	TOTTEN			01 Jun 1902			W
21	503	RAIT	Alexander H.	24	HOFFMAN	Ida M.		22				02 Jun 1902			W
21	504	HEDGES	Ira A.	23	BOLDT	Thea C.		26				04 Jun 1902			W
21	505	ROPER	Andrew B.	43	ANDERSON	Matilda	Mrs.	46	JOHNSON			02 Jun 1902			W
21	506	YANKEE	Theodore	25	BLOCHWITZ	Lena M.		18				03 Jun 1902			W
21	507	BELL	Charles L.	26	ANDERSON	Etta Pearl		18				03 Jun 1902			W
21	508	PEAT	Herbert C.	27	COLEMAN	Carroll M.		24				08 Jun 1902			W
21	509	BARRY	Albert D.	27	HOTCHKISS	Harriett C.		21				04 Jun 1902			W
21	510	HAMLOW	Oscar F.	25	ANDERTON	Grace Mae		19				04 Jun 1902			W
21	511	WORTHMAN	Edward H.	26	STEVENSON	Hattie		19				04 Jun 1902			W
21	512	NAIMAN	John	45	HUBER	Susanna	Mrs.	49	VASMURT			04 Jun 1902			W
21	513	PEPOON	Philip W.	26	PECK	Edith Myrtle		26				05 Jun 1902			W
21	514	PERRY	Charles N.	23	TREMAINE	Victoria A.		22				04 Jun 1902			W
21	515	HARVEY	Adriane R.	30	SAVAGE	Emilie M.		26				04 Jun 1902			W
21	516	DEARDORF	Wilson P.	55	THOMAS	Lilie	Mrs.	45				04 Jun 1902			W
21	517	JENKINS	William E.	22	BALDWIN	Elma May		18				07 Jun 1902			W
21	518	HUGHES	Charles	24	SAULTS	Cameon		20				04 Jun 1902			W
			Benjamin												
21	519	PATTERSON	John A.	21	LIND	Ethel		18				07 Jun 1902			W
21	520	SCHUELKE	August W.	29	ELLENBORG	Martha E.		21				19 Jun 1902			W
21	521	SIMMONS	Charles	31	EVANS	Sarah Ann	Mrs.	26	WINDSOR			10 Jun 1902			W
21	522	NEFF	Walter F.	24	METZGER	Dora		23				11 Jun 1902			W
21	523	SPENCER	Lewis W.	23	RICHARDS	May V.		20				10 Jun 1902			W
21	524	WALVOORD	John C.	22	TROMPEN	Sarah C.		21				12 Jun 1902			W
21	525	BRIGGS	Edward M.	22	MORGAN	Clara Edith		24				10 Jun 1902			W
21	526	NELSON	H. Gilbert	26	WAGNER	Cora Mae		22				10 Jun 1902			W
21	527	SPANGLER	Charles C.	36	GILMORE	Edith O.		25				11 Jun 1902			W
21	528	LUNDY	B. Frank	25	GRAFF	Maude M.		23				11 Jun 1902			W
21	529	PIENING	Henry	48	ELLERMAN	Louise		43				12 Jun 1902			W
21	530	MOORE	Earl E.	24	CALDWELL	Cordelia A.		20				12 Jun 1902			W
21	531	BROBST	Caleb Franklin	36	STAFRIN	Olga S.		20				11 Jun 1902			W
21	532	JACOBS	George B.	19	RIEGGER	Elizabeth		22				11 Jun 1902			W
21	533	PARKER	George R.	22	HERRICK	Hattie L.		19				12 May 1902			W
21	534	PURCELL	Lee E.	28	GOLDSBERRY	Nannie		19				12 Jun 1902			W
21	535	BROWN	Harry D.	29	MAGEE	Mamie L.		28				12 Jun 1902			W

Notes: DOL = Date of license (used if a certificate was not filled out).  
 I Appears if the record contained additional useful information.  
 R Indicates race (W = white, O = other).

Book	Page	GROOM			BRIDE						DOL	I	R
		Surname	First, Middle	Age	Surname	First, Middle	Title	Age	Father's name	Date			
21	536	BAIRD	William	42	TOURTELLOT	M. Ona		29		12 Jun 1902			W
21	537	MC VEA	Harry W.	29	BEUCK	Fannie		18		12 Jun 1902			W
21	538	FORD	J. Frank	24	HAWKINS	Eva B.		24		18 Jun 1902			W
21	539	WOODARD	Maynard H.	29	PAYNE	Bertha D.		19		17 Jun 1902			W
21	540	MC DERMOTT	Michael J.	44	ANDERSON	Ruby		27		16 Jun 1902			W
21	541	WILHELM	Frank L.	36	KENT	Esther A.		32		17 Jun 1902			W
21	542	HASKINS	William S.	21	MC KINNON	Laura E.		18		17 Jun 1902			W
21	543	WILSON	Burton W.	25	POLK	C. Edna		21		17 Jun 1902			W
21	544	BLANCHARD	George L.	25	HYMER	Kathryn		23		18 Jun 1902			W
21	545	EVANS	Ellis G.	26	BARRICK	Mabel C.		26		17 Jun 1902			W
21	546	PARMENTER	Charles Grant	35	SMITH	Emma		24		18 Jun 1902			W
21	547	MAXWELL	Frank W.	28	NOYES	Eugenia M.		21		18 Jun 1902			W
21	548	TAYLOR	Henry	29	HETHERINGTON	Blanche		22		18 Jun 1902			W
21	549	MORRIS	John I.	23	GRICE	Almede E.h.		23		18 Jun 1902			W
21	550	JAPPERT	William	24	GEIBELHOUSE	Emma M.		19		18 Jun 1902			W
21	551	READER	Henry A.	29	OAKLEY	Mabel		25		18 Jun 1902			W
21	552	SCHNEIDER	Henry	22	SPAHN	Amy		21		19 Jun 1902			W
21	553	RYAN	John	23	WINTON	Essie May		17		19 Jun 1902			W
21	554	STALEY	Charles W.	26	STUBBS	Edith Allisa		17		21 Jun 1902			W
21	555	GOLZ	William H.	26	MEYER	Emma N.		23		24 Jun 1902			W
21	556	HILL	Bert E.	32	BARKER	Leota M.		26		25 Jun 1902			W
21	557	MERRITT	Birttie Otis	22	SORTER	Maggie Elmay		18		24 Jun 1902			W
21	558	MORSE	Perse A.	29	DAHL	Leonora H.		23		24 Jun 1902			W
21	559	EVANS	Herbert S.	26	HILTNER	Daisey E.		22		24 Jun 1902			W
21	560	TEMPLETON	Perry J.	24	HILLS	Ina M.		26		24 Jun 1902			W
21	561	BOWMAN	Lindley D.	27	MC CARTNEY	Drenda F.		26		25 Jun 1902			W
21	562	RYONS	Fred B.	25	WHITE	Jessie C.		22		25 Jun 1902			W
21	563	SUTTON	Thomas L.	27	BAUGHMAN	May L.		27		25 Jun 1902			W
21	564	BEST	William J.	23	STOUT	Marion L.		23		25 Jun 1902			W
21	565	CARLILE	John J.	27	JENCKS	Della		26		26 Jun 1902			W
21	566	PUTNEY	Lewis H.	26	HAMILTON	Isabel B.		24		30 Jun 1902			W
21	567	MURPHY	James A.	22	SIMMONS	Maude A.		20		30 Jun 1902			W
21	568	THEODORE	Arthur	22	ORLOFSKY	May		22		29 Jun 1902			W
21	569	ALTSCHULER	Samuel	32	POSKA	Fannie		23		29 Jun 1902			W
21	570	RITCHEY	John I.	21	CONNLEY	Letha M.b.		18		03 Jul 1902			W
21	571	CRIFE	John M.	32	HALEY	Josephine		28		02 Jul 1902			W
21	572	NORLIN	Albert W.	23	COOK	Anna Elizabeth		23		30 Jun 1902			W
21	573	VEITH	Louis	26	ZOLLER	Katie		20		02 Jul 1902			W
21	574	WRIGHT	Henry H.	24	WOOD	Edith Amanda		21		04 Sep 1901			W
21	575	LARSON	August A.	22	FREEMAN	Esther		20		02 Jul 1902			W
21	576	KEMPER	Devan C.	26	DEARDOFF	Lottie		18		02 Jul 1902			W
21	577	GERLACH	William F.	24	MC CAFFREY	Katie		23		02 Jul 1902			W
21	578	JACKS	Charles	27	SIMS	Mary J.		24		02 Jul 1902			W
21	579	JACOBSON	Martin C.	22	PHEASANT	Nettie A.		23		04 Jul 1902			W
21	580	BREWER	Harvey A.	29	BENNETT	Lida J.		29		03 Jul 1902			W
21	581	SHOEMAKER	Edward P.	25	KENDALL	Viola		18		10 Jul 1902			W
21	582	SNYDER	John M.	22	ARCHER	Laura		22		08 Jul 1902			W
21	583	GRANGER	Benjamin D.	68	PREY	Nancy	Mrs.	63		08 Jul 1902			W
21	584	PICKENS	John W.	34	NETZELL	Clara A.		22		08 Jul 1902			W

Notes: DOL = Date of license (used if a certificate was not filled out).

I Appears if the record contained additional useful information.

R Indicates race (W = white, O = other).

Book	Page	-----GROOM-----			-----BRIDE-----				Date	DOL	I	R
		Surname	First, Middle	Age	Surname	First, Middle	Title	Age				
22	1	HALLETT	Hugh Brown	24	HAWLEY	Henrietta		24		09 Jul 1902		W
22	2	THIEBOLD	Frank H.	35	SWARTZ	Elizabeth		23		10 Jul 1902		W
22	3	SWALLOW	Harry C.	23	SICKAFOOSE	Mabel		22		10 Jul 1902		W
22	4	WILKERSON	James W.	21	LEAGUE	Clydie		20		13 Jul 1902		W
22	5	LEVEY	Sam	21	RICHERSON	Pearl M.		17		12 Jul 1902		W
22	6	LARGE	Samuel W.	21	BEST	Lucy		19		13 Jul 1902		W
22	7	EDWARDS	Edward	32	GARD	Estella		20		12 Jul 1902		W
22	8	PETERSON	John	38	WEBSTER	Belle	Mrs.	30	MITCHELL	12 Jul 1902		W
22	9	MC KEE	Edmond	18	DUKES	Looma		18		15 Jul 1902		W
22	10	SPENCER	Louis N.	21	OTIS	Osee O.		18		17 Jul 1902		W
22	11	SALINE	Henry E.	22	BISHOP	Belle M.		20		18 Jul 1902		W
22	12	HOGAN	John A.	44	OGARRA	Mary Ann		33		21 Jul 1902		W
22	13	HAGENOW	Charles Frederick	28	ENSIGN	Ina Baird		24		24 Jul 1902		W
22	14	JONES	Dick S.	26	ARMSTRONG	Mary E.		19		27 Jul 1902		W
22	15	KALKWARF	Henry D.	30	MUNDT	Annie		18		10 Aug 1902		W
22	16	LEEPER	Clarence R.	24	HEIDTBRINK	Lizzie M.		21		03 Aug 1902		W
22	17	SCOTT	George L.	42	MC KENZIE	Beatrice		27		30 Jul 1902		W
22	18	PHINNEY	Charles	43	PHINNEY	Katharine		25		30 Jul 1902		W
22	19	MARSAN	Leon A.	30	SLATER	Anna		28		30 Jul 1902		W
22	20	SPELLMAN	William C.	21	VON BUSCH	Minnie		20		30 Jul 1902		W
22	21	KELKENBERG	Henry C.	24	RHODE	Minnie		24		31 Jul 1902		W
22	22	STANLEY	William B.	21	PRATT	Ethel May		17		31 Jul 1902		W
22	23	FROHREICK	Julius	23	HARTWIG	Bertha		18		02 Aug 1902		W
22	24	MARSHALL	Merrill C.	32	MARSHALL	Hattye M.		37		04 Aug 1902		W
22	25	ERVIN	James W.	24	CLINE	Gertrude	Mrs.	22	MILLER	04 Aug 1902		W
22	26	QUACKENBUSH	George H.	21	DUTTER	Maudeline		21		04 Aug 1902		W
22	27	JACOBSON	Victor J.	23	SWANSON	Almeda		21		05 Aug 1902		W
22	28	VOORHEES	Harry P.	21	PATTERSON	Eva		18		05 Aug 1902		W
22	29	RICKETTS	Lowe A.	24	RICHARDS	Mabel		23		05 Aug 1902		W
22	30	JORGENSEN	Theodore	29	PREY	Anna E.		29		06 Aug 1902		W
22	31	GRAY	Homer W.	25	DONOVAN	Anna A.		24		06 Aug 1902		W
22	32	VAN BORKUM	John E.	21	WITULSKI	Frances L.		18		06 Aug 1902		W
22	33	SOVEREIGN	William J	29	MEACHEM	Eva	Mrs.	20	POTTINGER	07 Aug 1902		W
22	34	WOODWORTH	William D.	21	KUBE	Augusta Irene		20		08 Aug 1902		W
22	35	ROBINSON	Abraham	26	TONNIN	Sarah		25		10 Aug 1902		W
22	36	COSGRAVE	P. James	31	MC FADDEN	Pearl A.		24		11 Aug 1902		W
22	37	PARKS	Edward	26	HOUSER	Mamie		23		11 Aug 1902		W
22	38	HUFF	Charles W.	28	DREW	Jennie		24		12 Aug 1902		W
22	39	GOLDSBURY	Edward R.	25	MC CLINTOCK	Etta		21		12 Aug 1902		W
22	40	LEWIS	John Warren, Rev	43	MILLER	Stella	Mrs.	42	JOHNSON	14 Aug 1902		W
22	41	KLINE	George W.	26	HULL	Orma Lulu		24		12 Aug 1902		W
22	42	BROWN	Henry Jr.	21	HENKEL	Christina		20		15 Aug 1902		W
22	43	MARKLEY	Melvin	40	VELEY	Lizzie		21		12 Aug 1902		W
22	44	INGRAHAM	C. Harvey	23	SHUMATE	Jennie M.		19		13 Aug 1902		W
22	45	LANGSTON	J. Philip	24	GRATON	Lottie M.		24		14 Aug 1902		W
22	46	FAY	Hiram W.	31	SHULER	Bessie		26		14 Aug 1902		W
22	47	SYLVESTER	William L.	26	MEURRENS	Lizzie		18		19 Aug 1902		W

Notes: DOL = Date of license (used if a certificate was not filled out).

I Appears if the record contained additional useful information.

R Indicates race (W = white, O = other).

Book	Page	-----GROOM-----			-----BRIDE-----				Date	DOL	I	R
		Surname	First, Middle	Age	Surname	First, Middle	Title	Age				
22	48	DILLON	Michael A.	23	BOYLE	Georgie		18		19 Aug 1902		W
22	49	FAHNESTOCK	Charles L.	28	ANDERSON	Anna E.		27		19 Aug 1902		W
22	50	SHUMAN	Frank T.	24	ROWLAND	Josie		22		20 Aug 1902		W
22	51	SWENSEN	John S.	30	ANDERSON	Clara		25		19 Aug 1902		W
22	52	DUNCAN	Otus E.	26	ELDER	Jennie	Mrs.	25	ELDER	19 Aug 1902		O
22	53	MOORE	Harry F.	21	SCHWARTZ	Louise		20		20 Aug 1902		W
22	54	SHAW	R. Thurman	25	MC FARLAND	Mary		22		20 Aug 1902		W
22	55	SCHNEIDER	Herman J.	27	KNIGHT	Grace T.		22		21 Aug 1902		W
22	56	WILTERDING	Will M.	22	BARNHILL	Laura B.		22		21 Aug 1902		W
22	57	STUTHEIT	Oscar G.	26	SOUTHWICK	Vesta M.		26		21 Aug 1902		W
22	58	FISHER	Richard H.	26	PARKS	Ora V.		17		20 Aug 1902		W
22	59	EMIGH	David C.	21	COX	Gertrude Pearl		19		21 Aug 1902		W
22	60	STEAR	King	65	WOOD	Sarah O.	Mrs.	60	BOOTH	24 Aug 1902		W
22	61	MC FRY	David	35	WHEELER	Lida Eliza J.		38		25 Aug 1902		W
22	62	WEAVER	Clifford E.	22	FOLTS	Grace A.		17		25 Aug 1902		W
22	63	HOUSTON	Frank S.	28	DAWE	Mildred		23		26 Aug 1902		W
22	64	MADSEN	Niels J.	28	HANSEN	Anna Johanna		19		27 Aug 1902		W
22	65	BELNAP	La Rue W.	21	SPONSLER	Maggie		20		27 Aug 1902		W
22	66	STITES	William H.	23	ESTABROOK	Anna Maud		22		27 Aug 1902		W
22	67	BOYES	Thomas	38	ROOT	Mary L.		36		28 Aug 1902		W
22	68	STAUNING	Andreas K	24	NORGAARD	Maren Bertha	Mrs.	23	JANSEN	31 Aug 1902		W
22	69	LITTLE	Adelbert D	41	GEMPSHORN	Alabama	Mrs.	32	ALLISON	01 Sep 1902		W
22	70	JAY	Wallace G.	33	WAITMAN	Ana L.		30		30 Aug 1902		W
22	71	HOFFMAN	Otto C.	22	SWANSON	Ellen		24		01 Sep 1902		W
22	72	STALEY	Alvah H.	29	BROWNE	Helen Teresa		22		03 Sep 1902		W
22	73	BRINGS	Charles M.	33	JARRELL	Alice	Mrs.	24	FULWIDER	02 Sep 1902		W
22	74	WRIGHT	Milton H.	26	GEARHARDT	Zoe		25		03 Sep 1902		W
22	75	MC BRIDE	Fred	29	STA(R)TZER	Malinda		24		02 Sep 1902		W
22	76	BAKER	Ira F.	23	VAN SICKLE	Lona May		23		03 Sep 1902		W
22	77	HACKLER	David D.	30	SHOUP	Lillie V.		18		03 Sep 1902		W
22	78	GARNSEY	Ernest F.	26	BECHTEL	Sadie J.k.		22		03 Sep 1902		W
22	79	FLEEK	Ruben	22	ERICKSON	Nellie		19		03 Sep 1902		W
22	80	WEIGEL	Wallace	30	BUSEY	Blanch		20		04 Sep 1902		W
22	81	NASH	Harry B.	25	FELLWOCK	Hattie A.		25		06 Sep 1902		W
22	82	EWING	Wesley	36	ENSLow	Blanch		30		04 Sep 1902		W
22	83	DAVIS	Benjamin F.	26	HAGERTY	Lucretia		20		07 Sep 1902		W
22	84	STEINER	John	31	KALKWARF	Tonie		19		07 Sep 1902		W
22	85	CARLILE	Paul T.	25	DUTTON	Mary E.		25		08 Sep 1902		W
22	86	MEINEN	Henry J.	28	LIESVELD	Minnie E.		16		25 Sep 1902		W
22	87	WHITE	Clarence R.	25	CONYERS	Emma		22		10 Sep 1902		W
22	88	BROOKS	Merrill C.		MOORE	Mabel		20		11 Sep 1902		W
22	89	ODONNELL	Thomas	32	SHULER	Carrie		32		11 Sep 1902		W
22	90	ZARING	Charles R.	27	HOBBS	Mary E.		18		12 Sep 1902		W
22	91	MELICK	Frank E.	24	DOUGLASS	Winona M.		24		14 Sep 1902		W
22	92	KENNARD	James C.	32	RICHARDSON	Ersie		20		15 Sep 1902		W
22	93	ELEY	Ernest C.	21	SCHWEMIN	Elizabeth		23		16 Sep 1902		W
22	94	KEPHART	John W.	30	BOWEN	Zula		23		15 Sep 1902		W
22	95	DEVORE	Harry F.	22	WILL	Bertha		23		15 Sep 1902		W
22	96	EWING	Charles	25	NAHLEY	Sarah		20		16 Sep 1902		W

Notes: DOL = Date of license (used if a certificate was not filled out).

I Appears if the record contained additional useful information.

R Indicates race (W = white, O = other).

Book	Page	GROOM			BRIDE						Date	DOL	I	R
		Surname	First, Middle	Age	Surname	First, Middle	Title	Age	Father's name					
22	97	RUST	William Jr.	27	BRANCH	Virginia		32			16 Sep 1902			W
22	98	HANSEN	Henry	28	SCHNIEBER	Bertha		22			16 Sep 1902			W
22	99	ROBERTS	John C.	22	BROWN	Nora		18			16 Sep 1902			W
22	100	PRELL	Raymond R.	27	KIESSELBACK	Fannie J.		23			17 Sep 1902			W
22	101	PARMENTER	Harry C.	23	HULFISH	Myrtle D.		25			17 Sep 1902			W
22	102	OCOBOCK	Ernest W.	22	BEETEM	Sadie		24			17 Sep 1902			W
22	103	SWANSON	Andrew	42	LARSON	Josephine		29			17 Sep 1902			W
22	104	WOODS	Allen E.	24	WILLS	Laura		20			17 Sep 1902			W
22	105	MILLER	George E.	28	SHARPEENSTEIN	Lillian		23			17 Sep 1902			O
22	106	DAVIES	James F.	28	BEINS	Lottie C.		26			18 Sep 1902			W
22	107	EMERSON	Charles W.	27	SHUPE	Rilla B.		24			19 Sep 1902			W
22	108	GERHAR(D)T	Karl	22	SCHEIDT	Louisa		20			21 Sep 1902			W
22	109	WELLS	Clarence A.	21	BURHMANN	Rosa		18			20 Sep 1902			W
22	110	ARMSTRONG	William	49	WESLEY	Lizzie	Mrs.	29	WESLEY		20 Sep 1902			O
22	111	FARNSWORTH	Harry B.	27	REEDER	Ethel J.		24			24 Sep 1902			W
22	112	WARKOW	C.h. Frank	27	MAASS	Anna		30			24 Sep 1902			W
22	113	OBERG	Ben	23	ZICAFOOSE	Mae		18			24 Sep 1902			W
22	114	MITCHELL	James B.	21	GEER	Garnet L.		21			24 Sep 1902			W
22	115	DOGGETT	Franklin P.	23	FENSLER	Pearl M.		20			24 Sep 1902			W
22	116	GLEASON	Charles W.	25	GOWE	Florence R.		21			24 Sep 1902			W
22	117	WEBB	J. Roy	23	CORBETT	Stella		16			24 Sep 1902			W
22	118	SIMS	Arthur A.	24	THOMSON	Ella M.		22			24 Sep 1902			W
22	119	CONWELL	Hillard L.	33	JOHNSON	Parker		22			24 Sep 1902			O
22	120	ANDREWS	Charles D.	27	MORTON	Zella		22			24 Sep 1902			W
22	121	ADAMS	John J.	32	KELSON	Cora S.		25			24 Sep 1902			W
22	122	PETERSON	James	44	WELLER	Lillian		36			25 Sep 1902			W
22	123	LAMB	Charles Walter	27	THEOBALD	Kathryn		25			25 Sep 1902			W
22	124	CORZINE	Frank	23	POUND	Clara		20			26 Sep 1902			W
22	125	KING	Clinton Dewit	28	YENSEN	Lenore		23			27 Sep 1902			W
22	126	PACE	I. Eugene O.	27	ROBERTS	Flora M.		21			29 Oct 1902			W
22	127	ENGLE	Ulysses S.	35	HURSH	Lottie M.	Mrs.	29	OSTRAN		29 Sep 1902			W
22	128	BAILEY	Ransom D.	22	DALTON	Elizabeth A.		22			29 Sep 1902			W
22	129	LUND	Nels C. Jacob	35	NELSON	Jennie Hannah		26			30 Sep 1902			W
22	130	WESTERMANN	Hans Theodore	34	WHITING	May Cynthia		28			01 Oct 1902			W
22	131	STOCKMAN	Anthony W.	41	WILSON	Jennie M.	Mrs.	39			01 Oct 1902			W
22	132	CRAWFORD	William H.	37	GIBBS	Anna E.		30			01 Oct 1902			W
22	133	DIEGEL	Claud	27	OMARA	Cecilia B.		24			01 Oct 1902			W
22	134	EASTERDAY	Phil Rufus	25	TRIGG	Leta		22			02 Oct 1902			W
22	135	BROWN	James O.	24	SPRINGER	Anna		19			02 Oct 1902			W
22	136	BOYS	A.thompson	24	PARRISH	Mabel		24			02 Oct 1902			W
22	137	GARNSEY	Forest E.	24	DWINELL	Maud M.		20			02 Oct 1902			W
22	138	ROBINSON	Edward B.	26	KLOCK	Mabel		21			04 Oct 1902			W
22	139	CUSICK	George F.	28	JOHNSON	Alma E.		29			04 Oct 1902			W
22	140	HODGES	Earl R.	23	ATKINSON	Ida M.		24			04 Oct 1902			W
22	141	VAN SICKEL	John H.	23	MERRICK	Belle		20			06 Oct 1902	DOL *		W
22	142	HALL	Orrin A.	24	JONES	Lizzie B.		18			07 Oct 1902			W
22	143	PUMP	Paul J.	23	FURRER	Mary/maria A.		19			09 Oct 1902			W
22	144	WILLIAMS	Theodore E.	23	ADKINS	Beatrice		22			12 Oct 1902			W
22	145	MURPHY	Edward C.	25	HUDEC	Rose F.		21			08 Oct 1902			W

Notes: DOL = Date of license (used if a certificate was not filled out).

I Appears if the record contained additional useful information.

R Indicates race (W = white, O = other).



Book	Page	GROOM			BRIDE				Date	DOL	I	R	
		Surname	First, Middle	Age	Surname	First, Middle	Title	Age					Father's name
22	146	HABERLAN	Thomas E.	29	EMERICK	Edith Pearl		22				08 Oct 1902	W
22	147	PURBAUGH	Jacob F.	30	WOLF	Sidney		23				08 Oct 1902	W
22	148	ALLEN	George B.	24	WALK	Ida		22				08 Oct 1902	W
22	149	PETTY	Jacob	44	HENRICKSON	Anna R.		25				08 Oct 1902	W
22	150	SHEFFER	Nelson	57	BEEBE	Ella	Mrs.	43				08 Oct 1902	W
22	151	OBERST	Emil H.	24	KELLY	Mary E.		18				08 Oct 1902	W
22	152	SHULMAN	Benjamin	29	ROSENFELD	Sarah		22				09 Oct 1902	DOL W
22	153	WEINBERGER	Robert L.	24	VROOMAN	May	Mrs.	28	VERGALL			10 Oct 1902	W
22	154	SCHLUETER	John H.	22	RANDOLPH	Myrtle S.		19				12 Oct 1902	W
22	155	OLSEN	Peter	41	CHAMBERS	Gertrude M.		20				15 Oct 1902	W
22	156	MORSMAN	Charles Frank	22	MATSON	E. Nellie		25				13 Oct 1902	W
22	157	GEISTLINGER	Mathias	22	BLOCKOWITZ	Annie		18				14 Oct 1902	W
22	158	HUTTON	Leroy W.	30	HENDRICKS	Blanch M.		24				16 Oct 1902	W
22	159	GARFIELD	Charles A.	28	SMOKE	Clara		23				14 Oct 1902	W
22	160	BAKER	Walter S.	22	MARTIN	Bertha M.		21				15 Oct 1902	W
22	161	SPENCER	George R.	29	DOUGLAS	Eliza H.		29				14 Oct 1902	DOL W
22	162	GOESCH	William J.	28	SCHNIEBER	Ida M.		23				15 Oct 1902	W
22	163	EHLERS	John H.c.	27	HINRICHS	Annie K.m.		28				16 Oct 1902	W
22	164	BECK	George	26	DAVIS	Della		22				15 Oct 1902	W
22	165	GANSENER	Edward	23	BOCK	Julia		21				15 Oct 1902	W
22	166	WRIGHT	John L.	43	MANLEY	Rhoda T.		34				15 Oct 1902	O
22	167	PATTERSON	William Jr.	23	GEIGER	Hattie Pearl		19				16 Oct 1902	W
22	168	SETER	Abel F.	22	SISSON	Etta Evangeline		20				17 Oct 1902	W
22	169	RITCHEY	Granvill R	24	CHILDERS/KIRKPATRICK	Ethel N		19				19 Oct 1902	W
22	170	BARKER	Charles E.	32	PITTMAN	Jessie O.		24				20 Oct 1902	W
22	171	PETERSON	Christian A.	29	DEHN/DELIN	Mary L.e.a.		33				18 Oct 1902	W
22	172	HERING	Orrelious A.	41	CUDDY	Minnie H.	Mrs.	34	DURR			20 Oct 1902	W
22	173	EATON	Volney	23	SMALLCER	Martha		21				18 Oct 1902	W
22	174	SWEARINGEN	Floyd C.	22	BOYNTON	Mae E.		21				20 Oct 1902	W
22	175	KISER	Ernest L.	21	MC WHIRTER	Margaret		19				22 Oct 1902	W
22	176	PENDERGAST	Frank E.	33	LAMMERS	Hattie E.		26				22 Oct 1902	W
22	177	FUSHIA	Dolard J.	25	SHEA	Kate		23				28 Oct 1902	W
22	178	CORNISH	Albert J.	45	O DONNELL	Alice		25				27 Oct 1902	W
22	179	HAMILTON	William R.	53	DE VAUGHN	Emma V.		38				29 Oct 1902	W
22	180	WILKERSON	William W.	46	AYERS	Irene	Mrs.	36				30 Oct 1902	W
22	181	AMES	William Henry	26	SMITH	Augusta Lavina		20				02 Nov 1902	W
22	182	KRUEGER	August W.	26	STUART	Alice		26				31 Oct 1902	W
22	183	JOHNSON	George W.	41	NELSON	Emelia		40				03 Nov 1902	W
22	184	ESPY	Clare	22	ROHMAN	Effie		17				03 Nov 1902	W
22	185	MC GEE	Charles M.	25	PLAMONDON	Amelia		22				04 Nov 1902	W
22	186	ALLEN	Frank	26	HASKINS	Georgia Helen		21				04 Nov 1902	W
22	187	PENGELLY	Charles	27	BARLEY	Lela B.		23				06 Nov 1902	W
22	188	WRIGHT	Joseph C.	27	PHELPS	Margaret L.		24				05 Nov 1902	W
22	189	HOUSER	Oscar	42	MC QUINN	Lucy J.	Mrs.	27	CREASON			05 Nov 1902	W
22	190	SHURLEY	Peter	23	BOYER	Rosie		24				05 Nov 1902	W
22	191	HARRIS	Wallace W.p.f.	44	WALES	Mary E.	Mrs.	42				06 Nov 1902	W
22	192	DYSON	Frank B.	31	SEWARD	Evelyn May		28				07 Nov 1902	W
22	193	HEISER	Peter J.	23	STRUCH	Mollie		19				07 Nov 1902	W
22	194	CAMPBELL	Hardy W	52	TURNER	Eliz. M	Mrs.	46	VANGELDER			12 Nov 1902	W

Notes: DOL = Date of license (used if a certificate was not filled out).  
 I Appears if the record contained additional useful information.  
 R Indicates race (W = white, O = other).

Book	Page	-GROOM-			-BRIDE-						DOL	I	R
		Surname	First, Middle	Age	Surname	First, Middle	Title	Age	Father's name	Date			
22	195	WEST	Andrew D.	36	CHRISTIANSON	Maria		27		12 Nov 1902			W
22	196	BUTTS	William F.	34	HETRICK	Viola		23		12 Nov 1902			W
22	197	EYER	Otis S.	28	WENZELL	Dollie	Mrs.	24	HUDSON	12 Nov 1902			W
22	198	WILSON	William T.	23	KNIGHT	Ottie M.		19		12 Nov 1902			W
22	199	HAYS	John R.	24	BEGHTOL	Zella P.		19		12 Nov 1902			W
22	200	SLUSSER	Jesse R.	24	LANGSTON	Laura J.		19		12 Nov 1902			W
22	201	ANDREWS	Howard L. Jr.	21	FASSETT	Florence E.		23		13 Nov 1902			W
22	202	MC KINNEY	Ralph R.	29	POLETE	Eliza		20		13 Nov 1902			W
22	203	OWEN	Madison F.	30	NELSON	Ellen E.		24		13 Nov 1902			W
22	204	DITTOE	Frances M.	28	GRANT	Effie May		17		13 Nov 1902			W
22	205	ROBB	Fred L.	23	MC CLAIN	Lelia		20		14 Nov 1902			W
22	206	MC ATEE	E.ross	20	MC CARTHY	Ida		17		14 Nov 1902			W
22	207	CARLSON	Carl G.	36	TOFFTEN	Annie L.n.		26		15 Nov 1902			W
22	208	FITCH	Linford R.	23	SCHMITT	Christina		18		15 Nov 1902			W
22	209	CONKLE	Orville T.	27	GIBSON	Florence D.		30		19 Nov 1902			W
22	210	BEST	Philip E.	25	OMSLER	Della L.		20		17 Nov 1902			W
22	211	PETERSON	Charles A.	28	GRAVES	Alice N.		18		17 Nov 1902			W
22	212	SCHUTTE	Chris	30	FRAMSTEAD	Dorthea		24		18 Nov 1902			W
22	213	STONE	Richard K.	49	LINCH	Nettie M.		46		20 Nov 1902			W
22	214	IRVINE	Frank P.	32	CUTTS	Clara L.	Mrs.	26	ANDERSON	20 Nov 1902			W
22	215	BIEHN	Aloys J.	36	OLTSEN	Fredericka D.		29		27 Nov 1902			W
22	216	SWANSTROM	Peter	35	WARNER	Cecelia J.		30		27 Nov 1902			W
22	217	PARSONS	Harley O.	22	PARRISH	Agnes		19		22 Nov 1902			W
22	218	MINARD	Leon	29	KNIGHT	Zoe M.	Mrs.	35	BROWN	22 Nov 1902			W
22	219	NEFF	Alvia B.	22	JAMIESON	Ethel M.		20		23 Nov 1902			W
22	220	SPEICH	Mat	29	MC CALL	Margaret	Mrs.	28	DE LONG	25 Nov 1902			W
22	221	DENNIS	Clayton G.	27	STEEN	Jennie O.		19		25 Nov 1902			W
22	222	LARSON	Carl F.	28	JAGER	Bertha		20		26 Nov 1902			W
22	223	MORRISON	Guy L.	23	SLOTE	Theresa		20		26 Nov 1902			W
22	224	SNOWDEN	John M.	30	ROCKWELL	Birdie		24		27 Nov 1902			W
22	225	LONGACRE	Seth Wilbur	24	BEATTY	Anna M.		23		27 Nov 1902			W
22	226	CAREY	George	24	DONAHUE	Margaret		20		26 Nov 1902	DOL		W
22	227	BARTLETT	Charles H.	25	MAUGHAN	Clara		17		28 Nov 1902			W
22	228	LINDEN	William D.	28	SULLIVAN	Lizzie		20		27 Nov 1902			W
22	229	GOGGINS	Henry	31	CROSBY	Myrtle		24		27 Nov 1902			W
22	230	PITTS	Arthur H.	25	TOWNSEND	Leta May		21		30 Nov 1902			W
22	231	GRAHAM	Walter	25	HAVENER	Laura E.		19		01 Dec 1902			W
22	232	MATHEWS	George L.	26	MC MURRAY	Jennie		24		01 Dec 1902			W
22	233	TUCKER	Robert B.	24	TAYLOR	Mamie		23		03 Dec 1902			W
22	234	EVANS	Robert E.	28	AUSTIN	Sallie J.		18		03 Dec 1902			W
22	235	FRAASS	Carl W.	28	TORNY	Minnie		22		07 Dec 1902			W
22	236	GLAESER	Fred	28	DUX	Martha		21		07 Dec 1902			W
22	237	COLEMAN	Fred F.	20	BECHTEL	Minnie		19		04 Dec 1902			W
22	238	WAYNE	Samuel	40	BRAHM	Maggie		23		07 Dec 1902			W
22	239	SPEECHLEY	Raymond R.	24	BLACK	Cora L.	Mrs.	27	TAYLOR	08 Dec 1902			W
22	240	NUMBERS	Melville E.	24	LARSEN	Alma B.		20		08 Dec 1902			W
22	241	THOMAS	Don Deloss	28	JENKINS	Jessie May		18		11 Dec 1902			W
22	242	MAY	Arthur B.	21	MC MULLEN	Lottie		19		09 Dec 1902			W
22	243	MULLER	Michael	69	DREVS	Beatrice	Mrs.	52	WEGENER	09 Dec 1902			W

Notes: DOL = Date of license (used if a certificate was not filled out).  
 I Appears if the record contained additional useful information.  
 R Indicates race (W = white, O = other).

Book	Page	GROOM			BRIDE				Date	DOL	I	R
		Surname	First, Middle	Age	Surname	First, Middle	Title	Age				
22	244	MEADOWS	John S.	30	BURR	Mae A.		26		10 Dec 1902		W
22	245	LEE	Ernest A.	24	MRKVICKA	Anna		19		10 Dec 1902		W
22	246	ASHTON	Charles H.	26	ERVIN	Maude H.		20		10 Dec 1902		W
22	247	WILLIAMS	Alfred L.	23	WILLIAMS	Nettie M.		18		10 Dec 1902		W
22	248	WEEKS	Charles W.	26	GUILLE	Jennie E.		25		11 Dec 1902		W
22	249	KOLF	Fred	23	JURNEY	Anna M.		22		11 Dec 1902		W
22	250	TILTON	Samuel	60	ADAMS	Adaline M.	Mrs.	57		11 Dec 1902		W
22	251	LEARD	John B.	25	BRITENDALL	Don		20		11 Dec 1902		W
22	252	TE SELLE	John	23	WALVOORD	Bendena		22		23 Dec 1902		W
22	253	WALVOORD	J. William	21	TE SELLE	Anna		20		23 Dec 1902		W
22	254	WOHLENBERG	Theodore C.j.	24	MC GOWEN	Grace A.		22		14 Dec 1902		W
22	255	DICKSON	Thomas G.	22	BOLDT	Laura		20		17 Dec 1902		W
22	256	BUTZ	Frederick	21	DREITH	Mollie		18		14 Dec 1902		W
22	257	EPPEMS	Albert	23	WEIR	Delia M.		22		14 Dec 1902		W
22	258	WAGNER	William	25	BROTHERS	Rose		26		15 Dec 1902		W
22	259	DEINERT	John	23	NADERHOFF	Christina		22		18 Dec 1902		W
22	260	SIEVERS	Max	31	FRANKMEIER	Amanda		20		17 Dec 1902		W
22	261	JEFFREY	Charles	26	MOCROFT	Ivy C.		20		17 Dec 1902		W
22	262	MC FARLAND	Clarence E.	21	FOWLER	Eva		19		16 Dec 1902		O
22	263	BURR	Clinton C.	32	MARSHALL	Fay T.		30		17 Dec 1902		W
22	264	HELMS	Henry Finley	26	DOBBS	Lillian		21		17 Dec 1902		W
22	265	STEWART	William T.	29	CARTER	Della M.		18		17 Dec 1902		W
22	266	SKINNER	Clarence W.	24	SPRINGER	Jessie P.		21		17 Dec 1902		W
22	267	HUFFMAN	Henry E.	37	HENDRICKS	Sarah		30		17 Dec 1902		W
22	268	BIRDSALL	Albert R.	26	CARNES	Bessie E.		17		24 Dec 1902		W
22	269	KIMBERLEY	John G.	21	BIRDSALL	Edith E.		19		24 Dec 1902		W
22	270	BRITT	Charles W.	28	WILSON	Ellington C.		28		16 Dec 1902		W
22	271	AURA	Emil W.	31	SHELLEY	Ella M.		21		17 Dec 1902		W
22	272	COPPINGER	Richard T.	24	MANEL	Myrtle M.		21		18 Dec 1902		W
22	273	WILTFANG	Leonard J.	25	STEVENS	Carrie A.		22		18 Dec 1902		W
22	274	VEDSTED	Peter	36	MUMM	Eline Katrine		30		19 Dec 1902		W
22	275	MOLLER	Gustav	30	WOARDBY	Isabelle		24		19 Dec 1902		W
22	276	THOMAS	John	29	SWANK	Daisy Emma		27		21 Dec 1902		W
22	277	DRAIN	Ralph A.	24	THORP	Jeannette E.		21		23 Dec 1902		W
22	278	MILLER	James T.	26	BOHLEN	Clara		29		24 Dec 1902		W
22	279	SITTLER	Edom	26	GRIMM	Emma		22		23 Dec 1902		W
22	280	HELZER	Nick	48	YOST	Dora		42		23 Dec 1902		W
22	281	ALEXANDER	Ernest	21	SMITH	Maude		17		23 Dec 1902		W
22	282	CHAPMAN	Edward L.	27	WEUNERSTEN	Nannie		19		24 Dec 1902		W
22	283	SIAS	Ernest J.	25	DEMAREST	Alma R.		20		25 Dec 1902		W
22	284	ROBERTSON	Marion	35	BAKER	Leola	Mrs.	19	HULL	24 Dec 1902		W
22	285	WARREN	Weldon H.	23	MERRILL	Bernice L.		23		24 Dec 1902		W
22	286	MURRAY	Mike	24	HAYNE	Pearl		19		24 Dec 1902		W
22	287	MUNGER	Clarence H.	21	DEATS	Jeannetta		20		24 Dec 1902		W
22	288	CARLSON	Alvin	21	CARSTENSEN	Mary		19		24 Dec 1902		W
22	289	NEHER	Charles E.	26	KELLY	Anna		22		25 Dec 1902		W
22	290	TANGEMAN	Andrew	26	AARON	Lulu		22		25 Dec 1902		W
22	291	KNIGHT	Benjamin F.	48	LASBY	Mary L.	Mrs.	36	BELDORY	24 Dec 1902		W
22	292	RUSSELL	John Howe	21	SLADE	Helena		18		25 Dec 1902		W

Notes: DOL = Date of license (used if a certificate was not filled out).  
 I Appears if the record contained additional useful information.  
 R Indicates race (W = white, O = other).

Book	Page	-----GROOM-----			-----BRIDE-----					Date	DOL	I	R	
		Surname	First, Middle	Age	Surname	First, Middle	Title	Age	Father's name					
22	293	RINGO	Victor C.	25	BYRAM	Ethel		21			29 Dec 1902			W
22	294	BOESIGER	John	25	MEYER	Hannah		23			01 Jan 1903			W
22	295	SUNDERLAND	Wilber Clark	23	BERKSON	Hattie		20			26 Dec 1902			W
22	296	WENTWORTH	Harrison H.	35	SANDERSON	Anne Virginia		32			27 Dec 1902			W
22	297	BROWNELL	James F.	60	BALDWIN	Nettie	Mrs.	31	WATERS		27 Dec 1902			W
22	298	MAHR	Adam	26	MAAR	Annie		19			02 Jan 1903			W
22	299	REAGOR	Hugh E.	23	HOSFORD	Eva B.		21			31 Dec 1902			W
22	300	PERRY	Harold O.	24	LEIST	Marie		28			30 Dec 1902			W
22	301	MAUEL	George Henry	27	BURKEY	Emma		18			29 Dec 1902			W
22	302	BURKEY	William V.	24	STRAYER	Emma		18			29 Dec 1902			W
22	303	WRIGHT	William P.	22	ERLICH	Alma		20			01 Jan 1903			W
22	304	SPRINGER	Charles T.	45	CURTIS	Jennie		34			30 Dec 1902			W
22	305	WISE	James	28	BETTS	Anna Marie		25			31 Dec 1902			W
22	306	CLARKE	Charles Bradner	21	MARCONNIT	Eliz. Philmena		22			31 Dec 1902			W
22	307	FLEMING	Charles C.	24	ISLER	Mollie		20			30 Dec 1902			W
22	308	LEAVITT	Walter P.	23	BETHAL	Dora		17			30 Dec 1902			W
22	309	CLAPHAM	Jasper C.	26	BRITT	Lela Maye		22			31 Dec 1902			W
22	310	ROWLAND	Calvin M.	25	CHURCHILL	Grace G.		26			31 Dec 1902			W
22	311	SMITH	Charles W.	31	ALBERS	Mary E.	Mrs.	38	TALLY		31 Dec 1902			W
22	312	WEBSTER	William	45	LOWNES	Nellie C.		26			01 Jan 1903			W
22	313	DAY	William W.	36	BUCK	Anna C.		29			31 Dec 1902			W
22	314	BRADSBY	William	37	WALKER	Emma	Mrs.	25	WINNERSDOFER		01 Jan 1903			W
22	315	DISHONG	Gustave W.	28	BECK	Lena L.		28			01 Jan 1903			W
22	316	ABBOTT	Myron D.	21	DARLING	Grace L.		19			31 Dec 1902			W
22	317	ANDERSON	Nels	55	NEWQUIST	Anna	Mrs.	32	GERSTROM		31 Dec 1902			W
22	318	BRIGGS	Alba H.	55	STUFF	Adalyn M.		31			01 Jan 1903			W
22	319	COLLIN	Gustaf	31	JOHNSON	Winnie W.		19			01 Jan 1903			W
22	320	DAUGHERTY	Fred	22	DOUGLASS	Jennie Ross		21			01 Jan 1903			W
22	321	LONGMAN	E. Clare	25	MYRTEN	Lulu		25			01 Jan 1903			W
22	322	COX	Thomas M.	52	BLACKBURN	Ida M.		39			01 Jan 1903			W
22	323	FISHER	John H.	24	GIVENS	Lucy S.		21			31 Dec 1902			W
22	324	HOFFMAN	John H.	34	KRYSEL	Sophia	Mrs.	35	VEITH		01 Jan 1903			W
22	325	GREER	James	40	HENDERSHOT	Myra J.		29			01 Jan 1903			W
22	326	GARRETT	Richard	26	COOPER	Jennie		22			02 Jan 1903			O
22	327	INSELMANN	August	29	BRAUER	Louisa		26			04 Jan 1903			W
22	328	SHAMP	Jesse Jerome	22	TABOR	Emily Rachel		21			07 Jan 1903			W
22	329	BRADSHAW	Otto J.	21	PACKARD	Nellys M.		18			08 Jan 1903			W
22	330	LEISVELD	Dirk M.	20	PRANGE	Tillie		20			08 Jan 1903			W
22	331	MOTT	Chester A.	41	FREDERICKSON	Kate K.		39			08 Jan 1903			W
22	332	SNOW	William P.	24	FANKELL	Ella M.		22			11 Jan 1903			W
22	333	HEDGES	George E.	31	AKESON	Olive Mae		24			12 Jan 1903			W
22	334	CARPER	Allen	24	CUSHING	Lizzie		22			12 Jan 1903			W
22	335	HOFFERBER	John	21	GETTMANN	Katie		20			14 Jan 1903			W
22	336	MYERS	Herman	23	BROOKS	Mabel		18			14 Jan 1903			W
22	337	VEILE	Frank S.	27	MC CARTNEY	Amy		22			14 Jan 1903			W
22	338	RAGER	John	21	BRADLEY	Lovella		20			13 Jan 1903			W
22	339	DAHLSTROM	Louis	25	NELSON	Amanda E.		17			13 Jan 1903			W
22	340	CORNELIUS	Oscar A	22	MC BRIDE	Lillian M	Mrs.	22	CLARK		15 Jan 1903			W
22	341	LECHLEITER	Henry	27	REMMENGA	Annie		19			15 Jan 1903			W

Notes: DOL = Date of license (used if a certificate was not filled out).  
 I Appears if the record contained additional useful information.  
 R Indicates race (W = white, O = other).

Book	Page	GROOM			BRIDE				Date	DOL	I	R
		Surname	First, Middle	Age	Surname	First, Middle	Title	Age				
22	342	BUTT	George	26	YOST	Lizzie		21		15 Jan 1903		W
22	343	WAGNER	Conrad	25	LESSEL/LESSER	Katie		25		17 Jan 1903		W
22	344	WAGNER	George	23	LESSEL/LESSER	Mary		19		17 Jan 1903		W
22	345	ENGLEHART	George H.	25	KAPKE	Ida S.		21		19 Jan 1903		W
22	346	ZILLES	John	25	FINNEGAN	Theresa		19		20 Jan 1903		W
22	347	REDELFS	Herman	34	GEWECKE	Minnie		21		20 Jan 1903		W
22	348	LANGE	Joseph E.	21	DYER	Shearley A.		18		20 Jan 1903		W
22	349	BELL	Jesse D.	25	MC FALL	Ada B.		25		21 Jan 1903		W
22	350	STALL	Henry	22	PLACE	Nora		18		21 Jan 1903		W
22	351	BERNHARDT	Henry	22	GABELHAUS	Mollie		19		22 Jan 1903		W
22	352	RINGER	Frank Irving	28	BELL	Jennie Gertrude		25		22 Jan 1903		W
22	353	RICE	Spencer D.	38	MC QUOWN	Myrtle M.		22		23 Jan 1903		W
22	354	MAUEL	Alfonso G.	29	SULLIVAN	Julia B.		20		28 Jan 1903		W
22	355	SCHEIDT	John P.	21	STROH	Lizzie		21		29 Jan 1903		W
22	356	HAM	Oscar	31	CARLSON	Hulda		25		31 Jan 1903		W
22	357	HANSEN	Axel W.	24	WEIDERBERG	Augusta		30		28 Jan 1903		W
22	358	RIESE	William E.	26	SEIFERT/SIEVERS	Dora		19		29 Jan 1903		W
22	359	GANT	Arthur	22	TURNER	Jessie		20		29 Jan 1903		O
22	360	KIEN/KUEHN	George	25	JIECKA/GRASSICK	Lizzie		19		03 Feb 1903		W
22	361	MANGUS	Charles Edward	23	NANCE	Katie Belle		18		30 Jan 1903		W
22	362	MARTENSON	Fred	22	ABRAHAMS	Maggie		20		31 Jan 1903		W
22	363	HUENINK	John	23	WISSINK	Tillie		19		03 Feb 1903		W
22	364	KEITH	Charles W.	24	SIDDERS	Maud E.		16		01 Feb 1903		W
22	365	ROBERTS	Walter L.	23	KINNISSON	Mate M.		22		29 Jan 1903		W
22	366	YAKE	Henry C.	30	BOMGARDNER	Hallie J.		24		02 Feb 1903		W
22	367	HAM	August	35	JOHNSON	Anna L.		22		02 Feb 1903		W
22	368	EHRlich	Ernest	22	KRAUTER	Laura		16		11 Feb 1903		W
22	369	CUSHMAN	Everett B.	24	MILLS	Maude Ethel		22		03 Feb 1903		W
22	370	YOST	Adam G.	20	RIDER	Annie		21		05 Feb 1903		W
22	371	GARTLY	George	27	PENNEL	Grace		27		04 Feb 1903		W
22	372	BROWN	Alfred C.	23	JENCKS	Florence		22		26 Feb 1903		W
22	373	HENDERSHOTT	Louis W.	47	MOSS	Jennie P.	Mrs.	39	PARKER	04 Feb 1903		W
22	374	HUGINS	Clarence E	28	MC CARVEN/MC CRAVEN	Gertrude		18		04 Feb 1903		O
22	375	JOHNSON	Henry C.	27	DICKSON	Agnes A.		23		11 Feb 1903		W
22	376	OSMER	Alfred G.	39	HOGAN	Dora E.	Mrs.	27	MARTIN	06 Feb 1903		W
22	377	JEFFERY	George	28	PENN	Emily J.		28		10 Feb 1903		W
22	378	CAMERON	Robert	20	JOHNSON	Anna C.		23		12 Feb 1903		W
22	379	HERTER	Henry C.	30	HERTER	Louisa	Mrs.	27	MEYER	11 Feb 1903		W
22	380	WEIBEL	Elmer E.	29	WILSON	Effie P.		20		11 Feb 1903		W
22	381	MC PHERSON	Charles A.	37	ODELL	Maggie M.		21		11 Feb 1903		W
22	382	MC CARTNEY	Orley M.	26	MAUS	Iva I.		25		12 Feb 1903		W
22	383	ROSEBRAUGH	Harry B.	30	CHILDS	Belle T.		25		11 Feb 1903		W
22	384	MUELLER	William L.	26	BECKMAN	Lena H.		23		13 Feb 1903		W
22	385	JONES	David S.	50	FELTON	Marietta M.		45		12 Feb 1903		W
22	386	ALBERTS	Tomys	26	ELFELT	Sophia		18		12 Feb 1903		W
22	387	YOUNG	George E.	22	CORBET	Jannett A.		22		12 Feb 1903		W
22	388	DAVIS	George E.	31	ADAMS	Anna J.		27		14 Feb 1903		W
22	389	SULLIVAN	Roscoe	21	JAPPERT	Erna		18		18 Feb 1903		W
22	390	REDDIG	Clyde H.	19	OVERTON	Bessie C.		18		14 Feb 1903		W

Notes: DOL = Date of license (used if a certificate was not filled out).  
 I Appears if the record contained additional useful information.  
 R Indicates race (W = white, O = other).

Book	Page	GROOM			BRIDE				Date	DOL	I	R				
		Surname	First, Middle	Age	Surname	First, Middle	Title	Age					Father's name			
22	391	FULTON	Charles A.	21	ROBINSON	Odie		25					14 Feb 1903			O
22	392	HARTUNG	Jacob	23	HURST	Annie		19					17 Feb 1903			W
22	393	BUCK	Burt B.	25	BARTON	Myrtle		25					17 Feb 1903			W
22	394	VAN GREUNINGEN	John C.	32	KAMP	Jennie M.		20					18 Feb 1903			W
22	395	PASWATERS	Gilbert	24	CHESTERFIELD	Myrtle		21					18 Feb 1903			W
22	396	WENDELN	William	28	HEATHER	Bertha A.		24					18 Feb 1903			W
22	397	HOWARD	Luther W.	25	MEYER	Emma		21					18 Feb 1903			W
22	398	BUCKMASTER	Bertrand E.	29	GRIGGS	Dorothy M.		20					18 Feb 1903			W
22	399	BROWN	Bert F.	22	LEMBE(R)GER	Mary		22					18 Feb 1903			W
22	400	WALLACE	Frank H.	28	VAN NOSTRAND	Gertrude		26					18 Feb 1903			W
22	401	SAVAGE	Hurley A.	32	JONES	Ara B.	Mrs.	32	WILSON				22 Feb 1903			W
22	402	DE CAMP	David M.	21	HAILE	Edith		21					25 Feb 1903			W
22	403	HAILE	Amos H.	25	BRONN/BROWN	Emma		26					24 Feb 1903			W
22	404	MORROW	John H.	29	WALSH	Marie		27					23 Feb 1903			W
22	405	MC GINLEY	William J.	33	BUTT	Claire G.		18					24 Feb 1903			W
22	406	GARDNER	Charles C.	22	OWEN	Libby		26					24 Feb 1903			W
22	407	DOVE	Elmer F.	33	BARTLETT	Blanche B.		20					25 Feb 1903			W
22	408	POST	Lewellyn Duffield	29	BAINBRIDGE	Mary Eliz.		24					25 Feb 1903			W
22	409	GRAHAM	Dan	21	SCHALKOPFF	Olga		18					24 Feb 1903			W
22	410	JOHNSON	Rufus M.	23	SMITH	Frances W.	Mrs.	23	KELLY				25 Feb 1903	DOL		O
22	411	LODWIG	Wayne L.	22	CANFIELD	Wilma F.		23					25 Feb 1903			W
22	412	RUSSELL	Homer M.	29	ROGERS	Alice L.		25					25 Feb 1903			W
22	413	CHAMBERS	Joe L.	27	CHENEY	Maud E.		26					25 Feb 1903			W
22	414	STROH	George J.	21	STRASHEIM	Barbara A.		18					26 Feb 1903			W
22	415	WOHLBRANDT	Henry	26	PILLARD	Emma		19					25 Feb 1903			W
22	416	LODER	Lee	29	WALKER	Cora M.		22					25 Feb 1903			W
22	417	WIAR	Albert	27	BEEMAN	Annie		20					25 Feb 1903			W
22	418	COOK	Albert	23	FOREMANN	Carrie		20					25 Feb 1903			W
22	419	DE YOUNG	Floyd	21	BOSTON	Mattie		19					25 Feb 1903			W
22	420	DAVIS	Charles N.	27	CARSON	Josephine M.		25					25 Feb 1903			W
22	421	SPELTS	Roy	22	SAYLOR	Jennie		23					24 Feb 1903			W
22	422	WENDELIN	Paul	23	MEYERS	Grace		18					26 Feb 1903			W
22	423	WARDLAW	James G.	30	CRAWFORD	Mary E.		19					04 Mar 1903			W
22	424	ALLOWAY	Will C.	29	POLLOCK	Hattie Burch		27					28 Feb 1903			W
22	425	BECK	Henry F.	26	STRUFING	Clara		22					05 Mar 1903			W
22	426	BURNS	Louis A.	22	GREEN	Mary E.	Mrs.	27	GREEN				02 Mar 1903			O
22	427	MURRAY	John E.	24	HARTSOUGH	Clara J.		23					02 Mar 1903			W
22	428	BORGENS	George	21	GROTH	Mary Catharine		20					04 Mar 1903			W
22	429	CHITTENDEN	Clarence J.	21	BECK	Bessie C.		20					04 Mar 1903			W
22	430	WAIT	Jared L.	24	OLSEN	Carrie		20					04 Mar 1903			W
22	431	EBERLEY	John E.	28	COWGAR	Pearl		19					04 Mar 1903			W
22	432	EVERLEIGH	Roscoe	26	BUTLER	Anna		39					05 Mar 1903			W
22	433	LUCKE	Franz	35	BECKMANN	Erna		29					08 Mar 1903			W
22	434	SCHWARZKOFF	Henry	24	BATT	Elizabeth		21					08 Mar 1903			W
22	435	CARTER	Louis N.	32	DOUGLASS	Effie		25					07 Mar 1903			O
22	436	HEUSINKVELDT	John	36	HILBELINK	Gertie		23					11 Mar 1903			W
22	437	PLYM	Francis J.	33	BARBER	Jennie May		28					10 Mar 1903			W
22	438	BRUNKEN	John F.	39	HARTMANN	Lena M.		23					19 Mar 1903			W

Notes: DOL = Date of license (used if a certificate was not filled out).  
 I Appears if the record contained additional useful information.  
 R Indicates race (W = white, O = other).

Book	Page	GROOM			BRIDE				Date	DOL	I	R	
		Surname	First, Middle	Age	Surname	First, Middle	Title	Age					Father's name
22	439	BURLING	Erastus E.	27	LUNSFORD	Mae		20				11 Mar 1903	W
22	440	LEACH	U. Grant	38	PADGETT	Stella P.		29				11 Mar 1903	W
22	441	HORCH	Peter	22	SCHWABAUER	Annie		24				15 Mar 1903	W
22	442	ENGLAND	George	28	ANDERSON	Edith V.		22				11 Mar 1903	W
22	443	OBERLE	Emil	21	KETELHUT	Kate		16				11 Mar 1903	W
22	444	MURDOCK	Hiram A.	37	COMBS	Mary E.		23				12 Mar 1903	W
22	445	WILLIAMS	George L.	27	SMITH	Carrie E.		25				11 Mar 1903	W
22	446	AMEND	John	23	STROH	Katie		19				12 Mar 1903	W
22	447	RIGHTER	Ben L.	37	ELLIOTT	Sadie J.		29				08 Jun 1903	W
22	448	POWERS	Oliver	32	WOODS	Alta M.	Mrs.	22	KUNNELL			12 Mar 1903	W
22	449	BLOMSTROM	Peter	23	PETERSON	Alice M.		23				18 Mar 1903	W
22	450	ENGLUND	Anthony B.	24	JOHNSON	Mayme V.		21				14 Mar 1903	W
22	451	GOSSETT	Lou	34	SCHNARR	Emma E.		23				16 Mar 1903	W
22	452	STACKS	Eugene F.	22	MARTIN	Edith	Mrs.	25	MARTIN			17 Mar 1903	W
22	453	HOUSTON	Allison L.	37	LAIRD	Blanche		20				18 Mar 1903	W
22	454	STEARNS	Albert O.	23	PAYNE	Edith E.		22				18 Mar 1903	W
22	455	RUDICEL	Charles F.	29	BEASLEY	Eva J.		29				18 Mar 1903	W
22	456	STEWART	Claude A.	31	OVERHOLSER	Clara M.		21				19 Mar 1903	W
22	457	FROHN	Henry W.	32	SEARS	Lena E.		22				18 Mar 1903	W
22	458	ARMANN	Charles H.	23	GRIFFIN	Emma Mae		19				19 Mar 1903	W
22	459	SEIDELL	Louie	29	HAACK	Minnie		19				25 Mar 1903	W
22	460	CRABTREE	Kindle	27	KIRLIN	Birdie		23				21 Mar 1903	W
22	461	JACOBSON	Edward	25	HANSEN	Barbara		25				25 Mar 1903	W
22	462	KUSTER	Jacob R.	24	BIRT	Grace		20				25 May 1903	W
22	463	HERDT	Kaspar	35	WEIZEL	Anna M.	Mrs.	41	WEIZEL			23 Mar 1903	W
22	464	DAVEY	Charles W.	27	STEVENS	Pearl		23				24 Mar 1903	W
22	465	SHAFFER	George	21	KERN	Elizabeth		21				26 Mar 1903	W
22	466	GOODELL	Charles W.	22	GIBBON	La Verne		21				26 Mar 1903	W
22	467	VAN WINKLE	Clarence	30	GARDNER	Lela		20				25 Mar 1903	W
22	468	SWARTZ	George H.	28	LEE	Belva L.		20				25 Mar 1903	W
22	469	SILVER	Richard	76	ROBERTS	Sarah	Mrs.	77	REYNOLDS			28 Mar 1903	W
22	470	CROZIER	William A.	23	MESARVEY	Carrie		26				28 Mar 1903	W
22	471	SHAW	J. Carey	34	TROYER	Ella C.		30				20 Mar 1903	W
22	472	ISAAC	George R.	25	GARNER	Mae		22				02 Apr 1903	W
22	473	WALL	Owen	21	SHAFFER	Emma		20				30 Mar 1903	W
22	474	HARLANMERT	John A.	23	CZUBA	Margurite		20				31 Mar 1903	W
22	475	SCHLESSELMEN	Claus	28	NOVAK	Christina		26				31 Mar 1903	W
22	476	OELSCHLAGER	Edward	25	SPAHNLE	Bertha		24				02 Apr 1903	W
22	477	KEPLER	Elmer	25	SWACKER	Taly		21				02 Apr 1903	W
22	478	CAMPSHEIDE	Fred	36	KROLLER	Katie	Mrs.	43				05 Apr 1903	W
22	479	JONES	Kenneth	22	WHITFORD	Kitty		19				04 Apr 1903	W
22	480	EDMONDSON	Collins T	34	WILSON	Kate	Mrs.	28	PATRICK			06 Apr 1903	O
22	481	BERGE	John N.	40	WILSON	Susie		30				05 Apr 1903	W
22	482	BRONN/BROWN	George M.	24	MC ALLISTER	Della M.		22				08 Apr 1903	W
22	483	SCHMIEDING	Henry F.	24	SIECK	Amalia		22				16 Apr 1903	W
22	484	HIRTH	Oscar	29	FRANTZ	Lorret Blanche		24				08 Apr 1903	W
22	485	REICHARDT	Ernest A.	28	RICHEY	Julia M.		27				08 Apr 1903	W
22	486	JOHNSON	August W.	33	SONBLOM	Anna Amelia		30				08 Apr 1903	W
22	487	BOEVE	Louis	58	DE YOUNG	Adeyana	Mrs.	50	KLEINE			09 Apr 1903	W

Notes: DOL = Date of license (used if a certificate was not filled out).  
 I Appears if the record contained additional useful information.  
 R Indicates race (W = white, O = other).

Book	Page	GROOM			BRIDE						Date	DOL	I	R
		Surname	First, Middle	Age	Surname	First, Middle	Title	Age	Father's name					
22	488	DOCTER	Martin J.	26	TE BRINK	Esther		20			15 Apr 1903			W
22	489	HESS	James B.	57	CARPENTER	Mary A.	Mrs.	41	BRIGGS		09 Apr 1903			W
22	490	FREADRICH	Charles H.	22	WATERMAN	Edith L.		20			09 Apr 1903			W
22	491	SCHOFIELD	Wilford W.	23	CHANDLER	Dora		21			12 Apr 1903			W
22	492	CORKINS	Perry W.	23	PRINGLE	Rosetta M.		18			12 Apr 1903			W
22	493	ROSS	Theo B.	29	MOYER	Hattie C.		29			11 Apr 1903			W
22	494	ANDERSON	Vilhelm	34	NOUREK	Anna		26			11 Apr 1903			W
22	495	FREDERICK	William E.	24	CLEVELAND	Nettie		19			11 Apr 1903			W
22	496	HARDIN	William H.	25	SMITH	Elizabeth C.		23			14 Apr 1903			W
22	497	MILLER	Will U.	24	KENNEDY	Ethie		24			14 Apr 1903			W
22	498	MARTIN	Charles W.	29	SCOTT	Florence B.		25			15 Apr 1903			W
22	499	THOMPSON	Guy P.	22	HODGES	May		21			15 Apr 1903			W
22	500	LAIRD	Chester M.	24	FRAZIER	Alice		19			15 Apr 1903			W
22	501	FILSON	Maurice A.	28	SHURTZ	Florence C.		26			16 Apr 1903			W
22	502	FURGESON	John M.	21	STOKLEY	Clara E.		19			19 Apr 1903			W
22	503	ZINK	Charles E.	25	BOLDT	Thea M.		18			22 Apr 1903			W
22	504	MILLER	Paul F.	24	NANNER	Annie		21			23 Apr 1903			W
22	505	LANG	Thomas F.	24	RUMER	Pearl		20			20 Apr 1903			W
22	506	DILLON	John E.	26	BLUMSTROM	Anna		21			21 Apr 1903			W
22	507	DAVIS	Orlando E.	24	BENGSTON	Anna		23			22 Apr 1903			W
22	508	MISNER	Frances Marion	37	SPRAGUE	Eva	Mrs.	34	CARPENTER		16 Apr 1903			W
22	509	WIGGENHORN	Ernest A. Jr.	26	LANSING	Jessie Belle		24			22 Apr 1903			W
22	510	PELLS	J. Edwin	35	SMITH	Edna H.	Mrs.	30	HEFLIN		23 Apr 1903			W
22	511	SCHOCH	Harry E.	30	TITUS	Annie		23			23 Apr 1903			W
22	512	DUNLAP	Bert J.	34	PARKS	Gertrude H.		27			23 Apr 1903			W
22	513	WILLIAMS	Charles	55	WESTERFIELD	Ida M.		27			22 Apr 1903			W
22	514	CARTER	Alva H.	22	ELLIS	Margaret E.j.		18			22 Apr 1903			W
22	515	DE BREESTER	Camille	35	DOLAN	Ellen		28			25 Apr 1903			W
22	516	MOHR	John	28	WITTENBERG	Mary		25			26 Apr 1903			W
22	517	ROBERTS	Fred J.	24	ROBERTS	Daisey		18			25 Apr 1903			W
22	518	DOZE	John W.	42	DRENNAN	Anna S.		30			26 Apr 1903			W
22	519	HULLINGER	Elmer F.	21	BRADSBY	Elizabeth		20			28 Apr 1903			W
22	520	BRADBURY	Earl W.	31	SHIPMAN	Dorothy E.		22			28 Apr 1903			W
22	521	CARTER	Henry J.	24	LOOS	Sarah M.		26			29 Apr 1903			W
22	522	PROCTOR	Ernest	21	STRAHAN	Zetta W.		20			30 Apr 1903			W
22	523	GUILE	Alford L.	39	SMITH	Amanda K.	Mrs.	35	KEIM		30 Apr 1903			W
22	524	BERGGREN	Axel Alvin	22	PETERSON	Carrie		22			02 May 1903			W
22	525	HORTON	Ezra	58	MC CANN	Hester F.	Mrs.	44			02 May 1903			W
22	526	MATHRE	Ole J.	28	JENSEN	Christina		20			02 May 1903			W
22	527	SULLIVAN	Eugene J.	33	SHEA	Anna		25			05 May 1903			W
22	528	TINGELHOFF	Fred	53	BESSCHORNER	Mathilde		30			05 May 1903			W
22	529	MC DONALD	Henry	23	FAULHABER	Laura		17			06 May 1903			W
22	530	CRABEL	James E.	72	MC GAFFIN	Ella A	Mrs.	54	HOUSINGER		05 May 1903			W
22	531	SCHICK	Charles J.	28	MC INTYRE	Mae I.		22			05 May 1903			W
22	532	LEGER	James A.	25	DARNELL	Adelia		23			06 May 1903			W
22	533	KEEFER	Max L.	20	WALKER	Edna L.		20			06 May 1903			W
22	534	DOBSON	William H.	66	GEORGE	Mary M.	Mrs.	55	BARNES		06 May 1903			W
22	535	DOWDEN	John	37	CRITTENDEN	Dora	Mrs.	23	BERNER		06 May 1903			W
22	536	BEALS	Elmer E	25	BEALS	Mary C	Mrs.	23	BULLINGTON		07 May 1903			W

Notes: DOL = Date of license (used if a certificate was not filled out).  
 I Appears if the record contained additional useful information.  
 R Indicates race (W = white, O = other).



Book	Page	-----GROOM-----			-----BRIDE-----				Date	DOL	I	R
		Surname	First, Middle	Age	Surname	First, Middle	Title	Age				
22	537	BARTON	Richard D.	22	MATHENA	Ruby		18		07 May 1903		W
22	538	SHUMATE	William W.	23	ELLIOTT	Myrtle E.		22		07 May 1903		W
22	539	WALT	Joseph W.	21	HAYNIE	Edith		18		08 May 1903		W
22	540	FLADER	Horace E.	19	FORD	Oral B.		18		10 May 1903		W
22	541	SNYDER	Edward D.	33	PRESTON	Mary A.		26		16 May 1903		W
22	542	DIETRICK	Paul S.	25	BIGGS	Daisey S.		25		11 May 1903		W
22	543	TYLER	Frank A.	25	LEACOCK	Bessie I.		20		12 May 1903		W
22	544	PETTY	Hezekiah F.	42	SCHULTZ	Blanche A.		22		13 May 1903		W
22	545	HUGHES	Charles H.	25	CASSIDAY	Mary E.		23		14 May 1903		W
22	546	RYAN	James H.	23	DUNAGAN	Alva		22		14 May 1903		W
22	547	BAUER	Charles E.	34	HOHNE	Mamie		25		17 May 1903		W
22	548	TUMA	Frank	33	PRESSEY	Allie O.		30		18 May 1903		W
22	549	LINDLEY	Henry A.	26	WESTOVER	Jennie Mae		22		16 May 1903		W
22	550	RICHTER	Charles W.	35	HOFFMAN	Emma		28		20 May 1903		W
22	551	WHITE	Everett	23	JOHNSON	Emma		19		20 May 1903		W
22	552	CRAIG	William A.	25	DUVALL	May		19		19 May 1903		W
22	553	CARLSON	Fred F.	35	FAIRCHILD	Anna		18		18 May 1903		W
22	554	DOHE	Fred	26	FULLE	Anna		23		20 May 1903		W
22	555	MC PHERSON	Lewis	23	SEVERIN	Mary		27		20 May 1903		W
22	556	STEWART	Thomas E.	36	ANTHES	Emma L.		31		20 May 1903		W
22	557	HORNBY	Moses	23	PUMP	Anna		18		20 May 1903		W
22	558	FOLGER	Erasmus	21	LAHLA	Josephine		20		20 May 1903		W
22	559	THOMPSON	David H.	49	WELLS	Esther		42		20 May 1903		W
22	560	COLE	Ora W.	22	KUSKIE	Marie C.		21		20 May 1903		W
22	561	BETHUNE	Harry F.	22	HILL	Maud		19		20 May 1903		W
22	562	BANKER	Bertrand M.	18	SISK	Minnie		19		23 May 1903		W
22	563	VIRGIEN	August H.	21	GATES	Margaret A.		21		23 May 1903		W
22	564	DE FARE	Harry	27	BOYNTON	Merle Vere		21		24 May 1903		W
22	565	STEWART	Albert A.	29	BATTRELLE	Dyle		22		25 May 1903		W
22	566	NESPORY	John C.	28	HROMAS	Louisa A.m.		22		28 May 1903		W
22	567	DUNBAR	George	63	SMITH	Rachael	Mrs.	63		28 May 1903		W
22	568	LANGE	Frederick H.	29	HANICH	Louisa		20		12 Jun 1903		W
22	569	SANDERSON	Sewall A.	30	HOAGLAND	Evelyn		24		28 May 1903		W
22	570	MOHLER	Jacob H.	27	CONSTANTINE	Mary A.		20		28 May 1903		W
22	571	WALKER	Frances	45	FORSTING	Elizabeth	Mrs.	36	FORSTING	30 May 1903		W
22	572	FROST	Charles W.	21	OWEN	Cadna May		18		29 May 1903		W
22	573	DASHER	Orion Harry	29	HAMILTON	Estella		27		30 May 1903		W
22	574	GUSTAFSON	George N.	23	NELSON	Esther A.		20		03 Jun 1903		W
22	575	FINNEY	Henry E.	30	DURKIN	Laura		28		02 Jun 1903		W
22	576	ROBBINS	Weldon R.	24	HARDEN	Floyd C.		22		01 Jun 1903		W
22	577	AYDELOTT	George C.	23	OWINGS	Bertha V.		23		03 Jun 1903		W
22	578	BARKER	Percy B.	28	HALLEY	Lydia E.		22		01 Jun 1903		W
22	579	OLSEN	Ore E.	26	MEYER	Emma		22		03 Jun 1903		W
22	580	FUNKE	Fred	23	BURRUSS	Bessie		20		02 Jun 1903	DOL	W
22	581	SPRY	Samuel	30	HARRIMAN	Lulu		24		03 Jun 1903		W
22	582	LELAND	Dean R.	36	WALSH	Clara A.		34		03 Jun 1903		W
22	583	HITCHCOCK	Andrew J.	27	BETZ	Addie E.		21		03 Jun 1903		W
22	584	DU TEIL	Frank	33	WOLFE	Clare		28		03 Jun 1903		W

Notes: DOL = Date of license (used if a certificate was not filled out).  
 I Appears if the record contained additional useful information.  
 R Indicates race (W = white, O = other).

Book	Page	GROOM			BRIDE						Date	DOL	I	R	
		Surname	First, Middle	Age	Surname	First, Middle	Title	Age	Father's name						
23	1	BUSTARD	Will S.	21	DAVIS	Jeannette		19				03 Jun 1903			W
23	2	DOUGLASS	William H.	38	BULLOCK	Elizabeth A.		28				04 Jun 1903			W
23	3	GERIG	Henry	27	GERIG	Mary		26				04 Jun 1903			W
23	4	RICKABAUGH	Jacob C.	55	COCHARAN	Mary J.	Mrs.	54	YOUNG			04 Jun 1903			W
23	5	DAVIS	Lorenzo K.	51	WOOTEN	Margaret	Mrs.	39	CRAFTS			04 Jun 1903			W
23	6	SOUTH	James L.	21	RIZOR	Gertrude E.		17				04 Jun 1903			W
23	7	KISER	Ira F.	25	KISER	Lucy B.		25				04 Jun 1903			W
23	8	BRADLEY	Jose H.	23	ROBINSON	Ethel B.		20				07 Jun 1903			W
23	9	BROWNLEE	Ebenezer L.	22	BROWN	Mary L.		19				08 Jun 1903			W
23	10	MC GUINIS	John	29	MOORE	Caroline Alice		22				08 Jun 1903			W
23	11	MARSHALL	Clayton E.	34	FICKLER	Isabelle A.		35				10 Jun 1903			W
23	12	LOURINGER	William	22	FEDELER	Mary		17				10 Jun 1903			W
23	13	WILLIAMS	Fred C.	25	WHITING	Adelloyd		24				10 Jun 1903			W
23	14	GRAFF	John F.	26	HESS	Ethel		26				09 Jun 1903			W
23	15	MC GEE	Samuel	37	DEGENKOLBE	Helen		20				09 Jun 1903			W
23	16	GOEBEL	Frederick W.	27	KLUG	Matilda		21				10 Jun 1903			W
23	17	FRANCIS	Albert E.	26	LULL	Lois A.		21				10 Jun 1903			W
23	18	SCHRODER	Edward H.	26	KELLEY	Ressa Mae		24				10 Jun 1903			W
23	19	HARPER	Creighton	27	KOONTZ	Sylvia C.		30				10 Jun 1903			W
23	20	DUNCAN	Claude W.	20	WARNER	Pearl R.		21				10 Jun 1903			W
23	21	WISE	John	24	WIRE	E. Edith		22				10 Jun 1903			W
23	22	MC NAMEE	Winfield	23	SMITH	Vella L.		19				10 Jun 1903			W
23	23	ANDREW	William R.	33	MOELLER	Lulu M.		26				10 Jun 1903			W
23	24	HALL	William	22	ROTHGARY	Etta		26				13 Jun 1903			W
23	25	VANSICKLE	Wilton M.	23	BROKELMEYER	Marie		24				11 Jun 1903			W
23	26	MERRILL	Chester W.	34	MC IVER	Hattie	Mrs.	29	BROWN			11 Jun 1903			W
23	27	OLIVER	Joseph A.	23	REMY	Vesta A.		18				10 Jun 1903			W
23	28	PURVIS	Frank	24	BISHOP	Mabel B.		24				11 Jun 1903			W
23	29	NEWTON	Charles A.	42	HAYNIE	Maude E.		20				12 Jun 1903			W
23	30	CIZEK	Charles	27	ZAETZ	Annie		21				13 Jun 1903			W
23	31	HORN	Samuel R.	31	STEWART	Mabelle G.		17				13 Jun 1903	DOL		W
23	32	BLACKBURN	Willis	21	YOUNG	Lena		23				16 Jun 1903			W
23	33	TAYLOR	Guy R.	25	GIFFORD	Della		24				16 Jun 1903			W
23	34	LINDBLAD	Carl E.	28	HARTJOY	Ida		28				16 Jun 1903			W
23	35	SPLAIN	William F.	21	CARROLL	Orita		18				17 Jun 1903			W
23	36	CHAFFEE	Fred M.	28	HOOPER	Ethelyn A.		27				17 Jun 1903			W
23	37	CROSBY	Martin A.	49	BANTZ	Blanche	Mrs.	35	HUEY			17 Jun 1903			W
23	38	MULLEN	James V.	24	WARFORD	Ethel L.		23				17 Jun 1903			W
23	39	FIELDS	Ralph C.	24	CAMPBELL	Delia P.		19				17 Jun 1903			W
23	40	ENYART	Frank B.	23	WILLIAMS	Addie		20				17 Jun 1903			W
23	41	PETERSEN	Christian P.	28	SCHLEGEL	Marie Helena		26				17 Jun 1903			W
23	42	WHITING	Charles A.	21	WOOTEN	Clara M.		19				18 Jun 1903			W
23	43	MUFF	Benjamin J.	25	HEPPNER	Ella M.		25				17 Jun 1903			W
23	44	GILES	Herbert	35	HUDSON	Hannah	Mrs.	33	SAWYER			17 Jun 1903			W
23	45	WICKERSON	Harry L.	27	JEWELL	Cora M.		26				18 Jun 1903			W
23	46	WESTCOTT	Don	28	BAKER	Mabel		24				18 Jun 1903			W
23	47	WILLIAMS	Daniel	26	AARON	Mary Lucy		17				21 Jun 1903			W
23	48	JACKMAN	William H.	42	MOHLER	Josephine	Mrs.	50				18 Jun 1903			W
23	49	WINDSOR	John S.	36	BROWN	Mary E.		33				18 Jun 1903			W

Notes: DOL = Date of license (used if a certificate was not filled out).

I Appears if the record contained additional useful information.

R Indicates race (W = white, O = other).

Book	Page	GROOM			BRIDE				Date	DOL	I	R
		Surname	First, Middle	Age	Surname	First, Middle	Title	Age				
23	50	LUDWIG	Harry	22	DAVIS	Stella Bernice		21		17 Jun 1903		W
23	51	HENDRICKS	Stephen A.	41	BILLICK	Nora Grace		26		19 Jun 1903		W
23	52	MEYER	Henry W.	32	DONNER	Dora L.		24		21 Jun 1903		W
23	53	MASTERS	George W.	22	BRADLEY	Ethelyn Claire		21		22 Jun 1903		W
23	54	HASKIN	Riley W.	36	ELDREDGE	Myrtle V.		19		22 Jun 1903		W
23	55	GORMAN	Thomas	35	ANGUS	Mary	Mrs.	35	MARSHALL	22 Jun 1903		W
23	56	DOLEN	George P.	21	GRAHAM	Sabia		18		23 Jun 1903		W
23	57	FRANCE	George Winford	24	MORROW	Mattie Jane		21		23 Jun 1903		W
23	58	SWANSON	Swan Johan	35	HAMM	Clara Matilda		33		24 Jun 1903		W
23	59	GRANT	William	31	MASON	Georgia Maude		25		23 Jun 1903		W
23	60	SAVILLE	Alfred Walker	30	HEARN	Winifred Marion		30		24 Jun 1903		W
23	61	HAYES	Fred W.	33	O'BRYAN	Margaret Agnes		25		23 Jun 1903		W
23	62	PINZON	James F.	26	LAWTON	Elsie		25		23 Jun 1903		W
23	63	HARRIS	Arthur G.	21	PIERCE	Florence L.		22		24 Jun 1903		W
23	64	SPECHT	Charlie M.	25	HINRICHS	Hannah M.		18		24 Jun 1903		W
23	65	BLACK	Arthur W.	28	MONAHAN	Mattie		24		25 Jun 1903		W
23	66	THIELEN	Archibald	23	RADFORD	Maude		19		25 Jun 1903		W
23	67	HYDE	Maurice A.	25	PERKINS	Elizabeth		25		25 Jun 1903		W
23	68	DRAIN	James W.	24	REDDICK	Nellie M.		19		25 Jun 1903		W
23	69	FORMAN	Frank B.	25	ARMSTRONG	Clara E/a.		24		27 Jun 1903		W
23	70	REMER	John	24	FROCHESER	Marie C.		25		05 Jul 1903		W
23	71	BARRETT	Clarence A.	25	KISER	Lelia		18		26 Jun 1903		W
23	72	HILL	Sylvester C.	42	LINES	Annie	Mrs.	26	JOHNSON	28 Jun 1903		W
23	73	TROUDT	Phillip	34	SMITH	Catherine	Mrs.	32	GEYER	29 Jul 1903		W
23	74	WELTON	Arthur Wright	19	KELLOGG	Ida Adelia		16		01 Jul 1903		W
23	75	CAULKINS	Theodore A.	38	CRAWFORD	Minnie M.		32		29 Jun 1903		W
23	76	KING	William D.	28	KUBESH	Martha L.		22		30 Jun 1903		W
23	77	OSTERMILLER	Peter	22	DRIETH	Lizzie		19		04 Jul 1903		W
23	78	BAGLEY	Le Roy	22	HANCOCK	Ella B.		22		30 Jun 1903		W
23	79	BOGGS	Clarence E.	25	MC GREW	Cora		20		30 Jun 1903		W
23	80	MORTON	Perry J.	22	SCHROEDER	Rose E.		20		30 Jun 1903		W
23	81	TRIPP	Claude L.	27	CHANDLER	Eva L.		19		01 Jul 1903		W
23	82	COBURN	Edward M.	35	HARBAUGH	Mary J.	Mrs.	34	GRIFFITH	01 Jul 1903		W
23	83	COLEMAN	Edward P.	42	BYINGTON	Charlotte I.		33		01 Jul 1903		W
23	84	VOTAW	Benjamin H.	31	DAY	Rea		31		03 Jul 1903		W
23	85	KNOBBS	Richard	30	LANDT	Christina		21		01 Jul 1903		W
23	86	GERLING	Henry A.	24	BROWN	Anna M.		24		02 Jul 1903		W
23	87	SEVERIN	Frank J.	35	BUTTS	Cora M.		30		02 Jul 1903		W
23	88	ESTES	Thomas J.	29	HURD	Malinda J.		30		06 Jul 1903		O
23	89	YOST	Conrad F.	36	SHUES	Mary K.		26		06 Jul 1903		W
23	90	HERRON	Richard D.	34	BUCKLEY	Laura		18		06 Jul 1903		W
23	91	BURLINGAME	George E.	23	LOOMIS	Cecilia May		22		09 Jul 1903		W
23	92	TALLON	Thomas A.	26	VAN DOHRAN	Alvena		20		11 Jul 1903		W
23	93	BROADWATER	Isaac F.	49	ROCKWELL	Susan R.	Mrs.	49	SWAIN	11 Jul 1903		W
23	94	THOMPSON	Jay W.	21	DAILEY	Alma		18		13 Jul 1903		W
23	95	BROWN	Sandy	27	MITCHELL	Sarah	Mrs.	25	DAVIS	12 Jul 1903		O
23	96	LINDSEY	Elmer P.	23	KINGERY	Etta	Mrs.	23	HARMAN	11 Jul 1903		W
23	97	MC CLURE	John T.	47	MASON	Mary Fannie		34		15 Jul 1903		W
23	98	BUSHELL	Edward	27	WILLARD	Lelia V.		17		14 Jul 1903		W

Notes: DOL = Date of license (used if a certificate was not filled out).  
 I Appears if the record contained additional useful information.  
 R Indicates race (W = white, O = other).

Book	Page	GROOM			BRIDE					Date	DOL	I	R	
		Surname	First, Middle	Age	Surname	First, Middle	Title	Age	Father's name					
23	99	GORRALL	James F.	32	GABLE	Nellie V.		31			14 Jul 1903			W
23	100	GOING	Fred H.	29	GLEASON	Theresa	Mrs.	18	FEES		23 Jul 1903			W
23	101	SNOW	Edward H.	21	GEORGE	Pearl		19			15 Jul 1903			W
23	102	COPELAND	Lionel R.	27	TUTTLE	Helen H.		23			15 Jul 1903			W
23	103	BARRETT	Richard	20	CAREY	Lidia F.		16			16 Jul 1903			W
23	104	SPANN	Charles F.	23	DEAN	Ivah M.		25			16 Jul 1903			W
23	105	KIRCHMANN	Christian	23	MARSAU	Emma		18			21 Jul 1903			W
23	106	BRETHOWER	Evert J.	72	DAVENPORT	Caroline	Mrs.	70	BONNEY		21 Jul 1903			W
23	107	WHITEMAN	Fred E.	21	KRAYENBUHL	Lena		17			22 Jul 1903			W
23	108	SPENCE	James M.	24	MC TAGGARD	Gertrude		19			24 Jul 1903			W
23	109	SMITH	Erwin Sidney	27	LOOMIS	May Elizabeth		25			29 Jul 1903			W
23	110	KINGSTON	Claude I.	22	ROGERS	Molissa		21			27 Jul 1903			W
23	111	THOMPSON	Albert M.	21	EATON	Ida Mae		22			27 Jul 1903			W
23	112	GROPH	Henry	22	LENHART	Barbara		18			29 Jul 1903			W
23	113	TURNER	Clarence O.	22	BRUNELL	Lillie		22			29 Jul 1903			W
23	114	PARMINTER	Leon I.	34	TURNER	Laura		20			30 Jul 1903			W
23	115	HARTMAN	Henry	62	MINER	Julia A.	Mrs.	54	LEWIS		29 Jul 1903			W
23	116	HETRICK	Frank L.	22	BROWN	Blanche B.		22			29 Jul 1903			W
23	117	KEOWN	George W.	47	TAYLOR	Martha E.	Mrs.	41	WELCH		30 Jul 1903			W
23	118	TOUT	Wilson	27	HARRISON	Nell		25			13 Jul 1903			W
23	119	DOWNING	Charles H.	38	DAVIS	Winona		26			30 Jul 1903			W
23	120	LOMAX	Hugh L.	25	HAMIL	Elsie M.		20			03 Aug 1903			W
23	121	KECHELY	Edward L.	25	HENDERSON	Luella		25			03 Aug 1903			W
23	122	MOORE	Charles Henry	27	LESSER	Elizabeth L.		20			03 Aug 1903			W
23	123	CURRIE	Thomas H.	37	WATHAN	Flora Belle		24			04 Aug 1903			W
23	124	TATUM	Otis	24	BARNELL	Mildred		21			04 Aug 1903			W
23	125	MUNDORF	William M.	31	STEEN	Elizabeth		25			05 Aug 1903			W
23	126	KERSENBROCK	Herman	29	REITFORS	Lena		19			06 Aug 1903			W
23	127	WOODS	Charles H.	33	ROBINSON	Ida M.		26			05 Aug 1903			O
23	128	CLAWSON	Jasper C.	35	PATTERSON	Medie E.	Mrs.	35	PATTERSON		05 Aug 1903			W
23	129	VAN SANT	Fred A.	23	UMPHRES	Minnie L.		20			06 Aug 1903			W
23	130	RICHARDSON	Dick	50	GREEN	Eliza	Mrs.	35	ELLIS		06 Aug 1903			O
23	131	CARROLL	Leroy	22	SMITH	Helen		18			09 Aug 1903			O
23	132	BOMER	Jean	18	KEPHART	Myrtle		18			08 Aug 1903			W
23	133	ARBUTHNOT	Thomas G.	23	LANSING	Jennie V.		18			11 Aug 1903			W
23	134	MC CAFFERY	Henry	27	NEYLON	Maggie		20			11 Aug 1903	DOL		W
23	135	HOOKHAM	Charles F.	23	LAFLER	Pearl		18			11 Aug 1903			W
23	136	HEIDENREICH	Fred W.	29	O'BRIEN	Maggie		20			12 Aug 1903			W
23	137	WILLFORD	Frank S.	25	CASTERLINE	Maude D.		21			12 Aug 1903			W
23	138	MILLER	James G.	22	UNDERWOOD	Ora M.		18			12 Aug 1903			W
23	139	ADAMS	Robert J.	35	DOUGLASS	Jessie M.		24			12 Aug 1903			W
23	140	HACKNEY	William W.	28	ELMGREN	Anna A.		24			13 Aug 1903			W
23	141	STONE	George W.	60	SMOCK	Maria W.	Mrs.	50			13 Aug 1903			W
23	142	BARNEY	Nils E.	40	EWERTHS	Hannah		25			14 Aug 1903			W
23	143	SCHLEITGER	Henry	19	BREHM	Lena		18			16 Aug 1903			W
23	144	WRIGHT	Victor C.	22	STRONG	Violet		21			15 Aug 1903			W
23	145	TIDD	Elijah S.	21	KURZS	Ida		19			17 Aug 1903			W
23	146	BOUCHIE	Earl E.	25	ASPINWELL	Minnie L.		22			17 Aug 1903			W
23	147	SCOTT	Charles E.	19	LIVINGSTON	Jessie E.		20			17 Aug 1903			W

Notes: DOL = Date of license (used if a certificate was not filled out).  
 I Appears if the record contained additional useful information.  
 R Indicates race (W = white, O = other).

Book	Page	GROOM			BRIDE						DOL	I	R
		Surname	First, Middle	Age	Surname	First, Middle	Title	Age	Father's name	Date			
23	148	GLASS	William A.	25	HOLLEY	Ethel G.		22		17 Aug 1903			O
23	149	BARR	Arthur	22	LINHOFF	Adelia		18		18 Aug 1903			W
23	150	PERSINGER	Merle	21	DOUGHERTY	Pearl		18		18 Aug 1903			W
23	151	DAHLIN	Olaf	46	NILSON	Selma		29		19 Aug 1903			W
23	152	HEMMINGER	John W.	43	BEAR	Laura		35		20 Aug 1903			W
23	153	HOFF	Conrad	23	SITZMAN	Katie		18		20 Aug 1903			W
23	154	HELMSDOERFER	George F.	40	HEMENOVER	Ina		38		20 Aug 1903			W
23	155	GREEN	Thomas L.	22	TROUTMAN	Agnes		22		20 Aug 1903			W
23	156	JOY	William H.	56	BALDWIN	Ina F.	Mrs.	35	BETTZALL	20 Aug 1903			W
23	157	BETZER	John E.	22	WILLAN	Bessie L.		19		25 Aug 1903			W
23	158	RICHARDSON	Charles	23	GRAHAM	Myra J.		22		24 Aug 1903			W
23	159	PINKERTON	Samuel W.	29	LEWIS	Ida		26		24 Aug 1903			W
23	160	O'CONNOR	Frank P.	23	GOLDSBERRY	Daisy Mae		23		22 Aug 1903			W
23	161	PEARSON	Clarence A.	24	PILLSBURY	Hannah E.		22		25 Aug 1903			W
23	162	DAUMANN	Julius F.	28	WILCOX	Emma		28		24 Aug 1903			W
23	163	PEARSON	Alfred O.	28	THOMPSON	Selma A.		22		26 Aug 1903			W
23	164	SILVERS	James	32	BUCHTEL	Kate	Mrs.	37	CARMAN	26 Aug 1903			W
23	165	WEBB	William S.	51	MORROW	Martha P.		34		27 Aug 1903			W
23	166	BJOUCHY	Oscar	21	SOUCEY	Emma		22		27 Aug 1903			W
23	167	BLODGETT	Charles L.	18	KOLF	Mary		18		27 Aug 1903			W
23	168	BEESON	Slade A.	26	SMITH	Bertha L.		23		27 Aug 1903			W
23	169	PRESTON	William H.	24	BAYS	Josie		17		26 Aug 1903			W
23	170	LOHMEIER	C.h. Fred	31	SCHMALE	Anna		25		30 Aug 1903			W
23	171	GILBERT	David H.	22	ELSON	Lulu		18		29 Aug 1903			W
23	172	SERSON	Mack J.	21	BLAKLEY	Susie		22		29 Aug 1903			W
23	173	LARSON	George	49	STOCKWELL	Carrie E.	Mrs.	31	STOCKWELL	31 Aug 1903			W
23	174	WILLIAMS	Leon E.	22	FOWLER	Florence Fay		21		31 Aug 1903	DOL		W
23	175	TARPENNING	Birt	27	WILL	Kittie		20		31 Aug 1903			W
23	176	MACKLIN	George W.	27	GARDNER	Luetta		21		31 Aug 1903			O
23	177	MC GOWEN	Edward R.	29	PATTERSON	Gertie Irene		22		02 Sep 1903			W
23	178	LAFLER	Charles W.	27	GARNER	Sarah L.		19		02 Sep 1903			W
23	179	KLOS	Charles	48	MILLER	Carrie	Mrs.	41	RECTMEYER	01 Sep 1903			W
23	180	PETERSON	Alfred J.	30	SWANSON	Ida		20		02 Sep 1903			W
23	181	HUMPHREY	William T.	27	PYLE	Francis E.		24		02 Sep 1903			W
23	182	KIND	Fred H.e.	27	CRAIG	Sadie D.		23		02 Sep 1903			W
23	183	PETERSON	Hans Peter	26	AULD	Eola Mae		21		02 Sep 1903			W
23	184	HILTNER	Robert S.	30	CRABTREE	Clara Mae		25		02 Sep 1903			W
23	185	DAVIDSON	Frank W.	24	KELLEY	Marie		18		02 Sep 1903			W
23	186	CAMPBELL	Winfield A.	51	LYONS	Mary	Mrs.	34	STARICK	02 Sep 1903			W
23	187	SWIGART	Arthur M.	30	MORRISON	Effie E.		40		03 Sep 1903			W
23	188	BLACKETT	Wilmer R.	22	STEFFEN	Alvina		19		03 Sep 1903			W
23	189	BULLARD	George	27	RUSSELL	Della		24		07 Sep 1903			W
23	190	HADLEY	Alvin A.	46	THOMPSON	Irene H	Mrs.	37	HOPKINS	05 Sep 1903			W
23	191	DE KLOTZ	Joseph	41	GIESER	Susie		28		08 Sep 1903			W
23	192	PRUIN	Albert W.	35	ROESER	Mary		33		08 Sep 1903			W
23	193	FIELDS	Walter S.	28	DEZENDORF	Emma May		28		08 Sep 1903			W
23	194	WRAY	William B.	19	GUSTIN	Myrtle		17		08 Sep 1903			W
23	195	BENTON	Eugene J.	22	BRADFORD	Ellanora		16		07 Sep 1903			O
23	196	GRINSTEAD	George D.	38	WILSON	Clara M.		28		09 Sep 1903			W

Notes: DOL = Date of license (used if a certificate was not filled out).

I Appears if the record contained additional useful information.

R Indicates race (W = white, O = other).

Book	Page	-----GROOM-----			-----BRIDE-----					Date	DOL	I	R	
		Surname	First, Middle	Age	Surname	First, Middle	Title	Age	Father's name					
23	197	MILLER	Joseph G.	32	NUTSCH	Lizzie		18			09 Sep 1903			W
23	198	DEVORE	Fountain	45	DONNELLY	Susan	Mrs.	50	FOREMAN		09 Sep 1903			W
23	199	SPAFARD	Victor A.	23	GORBY	Cora E.		23			09 Sep 1903			W
23	200	YOUNG	Clinton H.	21	LAKIN	Myrtle		20			10 Sep 1903			W
23	201	SHOEMAKER	Edwin L.	27	NOVIN	Marie C/e.		23			11 Sep 1903			W
23	202	WATSON	Albert H.	34	PATTON	Mary		32			09 Sep 1903			W
23	203	LEEMAN	George W.	45	WILDE	Amy Elizabeth		32			10 Sep 1903			W
23	204	IRVIN	Fred W.	21	NETZLEY	Olive May		18			10 Sep 1903			W
23	205	KEMMICH	Nathan A.	27	GOODRICH	Grace O.		19			12 Sep 1903			W
23	206	GLASCOCK	Claude V.	23	SANDS	Emma L.		21			11 Sep 1903			W
23	207	MC DONALD	Charley	23	BERRY	Carrie E.		19			12 Sep 1903			W
23	208	ROBINSON	Lloyd	25	MORROW	Belle		19			12 Sep 1903			W
23	209	GREENAMYRE	Sollie	26	GREGG	Susie K.		20			13 Sep 1903			W
23	210	MARSH	Lucian J.	28	WALTON	Clara R.		24			14 Sep 1903			W
23	211	JACOBS	Harry	26	BUTCHER	Rachael O.		24			15 Sep 1903			W
23	212	RYDBERG	Charles A.	27	GRIFFITH	Dorothy		24			16 Sep 1903			W
23	213	DOWNING	Guy	24	RASMUSSEN	Matilda		22			16 Sep 1903			W
23	214	GAKEL	Joseph F.	43	METZ	Elizabeth I.		30			16 Sep 1903			W
23	215	ARCHER	Alfred E.	33	DOWDING	Jennie		25			16 Sep 1903			W
23	216	LANNING	William H.	27	TRENNY	Lulu L.		25			16 Sep 1903			W
23	217	BRACKETT	Elmer E.	26	GUILLE	Minnie B.		24			17 Sep 1903			W
23	218	COX	Clay C.	42	BUTLER	Zaidee		18			18 Sep 1903			W
23	219	MYERS	Paul E.	29	HUKILL	Alta M.		20			17 Sep 1903			W
23	220	WINCH	Joseph F.	50	DINGMAN	Cora		35			18 Sep 1903			W
23	221	ROTH	Edward J. Jr.	21	HARLEY	Edna Adele		21			19 Sep 1903			W
23	222	SLOTE	Rens	23	BUEL	Beatrice		19			23 Sep 1903			W
23	223	SNYDER	William	27	WHITED	Mary	Mrs.	23	LEMONDS		21 Sep 1903			W
23	224	MOSHER	Hiram G.	23	DE WITT	Nora		17			23 Sep 1903			W
23	225	CAMERON	Hiram B.	29	TINGLEY	Vadie D.	Mrs.	31	TAYLOR		20 Sep 1903			W
23	226	BALDWIN	James	23	OHLSON	Mary		22			24 Sep 1903			W
23	227	FEDERSPIEL	Joseph	31	ANDERSON	May	Mrs.	31	GOODMAN		25 Sep 1903			W
23	228	RAYMOND	Charles L.	27	SPELLMAN	Caroline	Mrs.	32	SPELLMAN		28 Sep 1903			W
23	229	FLETCHER	Edward C.	23	ROGERS	Carrie P.		22			30 Sep 1903			W
23	230	RICHMOND	Melvin W.	25	ARRONSON	Mary A.		22			30 Sep 1903			W
23	231	YANOS	Edward T.	24	GARDNER	Elsie M.		24			30 Sep 1903			W
23	232	EDWARDS	Rufus Eugene	24	CHRISMAN	Marie S.		24			30 Sep 1903			O
23	233	BRAKEY	Mathew M.	35	SHERMAN	Charlotte		25			30 Sep 1903			W
23	234	LENSINK	Martinus	25	CLARK	Olena Z.		22			30 Sep 1903			W
23	235	TERRY	Paul W.	21	HAMILTON	Katharine		21			01 Oct 1903			W
23	236	O'NIELL	Thomas	46	FILLENSWORTH	Helen M.	Mrs.	38			03 Oct 1903			W
23	237	LEWIS	William	38	WARNSHOLTZ	Anna Marie		27			04 Oct 1903			W
23	238	NORTH	Jacob Henry	38	HILL	Laura Belle		21			30 Sep 1903			W
23	239	ELLIOTT	Harrison	22	DALE	Ethel M.		18			04 Oct 1903			W
23	240	TATUM	Earl	23	HUGHES	Lena		25			03 Oct 1903			W
23	241	LEAVITT	William Horner	32	BRYAN	Ruth Baird		18			03 Oct 1903			W
23	242	SPARKS	Rollo M.	32	LATTURE	Caroline M	Mrs.	29	MEYERS		03 Oct 1903			W
23	243	READ	Garland H.	29	HARE	Rebecca	Mrs.	44			05 Oct 1903			W
23	244	WHEATON	George W.	45	CONDRAY	Alpha		22			05 Oct 1903			W
23	245	FEDALER	John	25	HOLLIDAY	Sarah R.		18			06 Oct 1903			W

Notes: DOL = Date of license (used if a certificate was not filled out).  
 I Appears if the record contained additional useful information.  
 R Indicates race (W = white, O = other).

-----GROOM-----				-----BRIDE-----				Date	DOL	I	R
Book	Page	Surname	First, Middle	Age	Surname	First, Middle	Title				
23	246	FELTENBERGER	Thomas H.	28	OSBORNE	Rosa		18		05 Oct 1903	W
23	247	JOHNSON	James	37	HIPPE	Annie Mary		27		06 Oct 1903	W
23	248	SHERMAN	Harry E.	19	KRAMER	Anna R.		19		06 Oct 1903	W
23	249	BARKER	George	28	EASTWOOD	Dorothy H.		18		05 Oct 1903	W
23	250	GOEBEL	August	30	MASTINSH	Katrine		27		07 Oct 1903	W
23	251	BRONSON	Archer Sidney	23	THOMPSON	Sadie Rae		22		07 Oct 1903	W
23	252	BENNETT	Charles G.	27	PROUTY	Cora V.		20		07 Oct 1903	W
23	253	HEWITT	George	42	CARLISLE	Elsie		17		07 Oct 1903	W
23	254	RORABECK	William H.	27	LUFF	Alice May		23		08 Oct 1903	W
23	255	HARTMAN	Robert R.	21	WRIGHT	Pearl		18		08 Oct 1903	W
23	256	ROUNDS	Fred R.	25	TRELAN	Lillian		21		11 Oct 1903	W
23	257	STONE	Alfred R.	60	GAGE	Florence	Mrs.	43	LAWSON	10 Oct 1903	W
23	258	MORRILL	Ralph M.	28	CULP	Helen B.		20		10 Oct 1903	W
23	259	WALKER	Ola Le Roy	20	WHITT	Broshia Ann		19		12 Oct 1903	W
23	260	URBACH	John	26	SPAHN	Elizabeth		20		14 Oct 1903	W
23	261	SHOWALTER	Daniel L.	25	ALEXANDER	Lida		25		14 Oct 1903	W
23	262	MARX	Harry	23	SNADER	Esther		19		13 Oct 1903	W
23	263	BOGGS	George	26	CARLSON	Hilda		24		14 Oct 1903	W
23	264	LETNER	Boyd	28	CARMIN	Eva		19		14 Oct 1903	W
23	265	NEGUS	Edward Drake	23	WHITTAKER	Leola Ada		18		15 Oct 1903	W
23	266	SCHNELLER	Herman	26	ROUSH	Blanche		20		17 Oct 1903	W
23	267	BEALL	Walter	24	FIKE	Clara May		23		17 Oct 1903	W
23	268	BENNING	Philip	40	RATLIFF	Ezilk	Mrs.	43		19 Oct 1903	O
23	269	MOPPIN	John M.	22	MOPPIN	Mary		19		20 Oct 1903	W
23	270	CHRISTNER	George M.	32	WOLF	Nellie M.		30		21 Oct 1903	W
23	271	SHERMAN	William	67	WYANT	Sarah J.	Mrs.	69	THOMAS	20 Oct 1903	W
23	272	SUTTON	Thomas O.	21	RYAN	Marie I.		19		20 Oct 1903	W
23	273	EHLERS	Henry	23	THOMAS	Viola		18		21 Oct 1903	W
23	274	DICKSON	Louis A.	21	TAYLOR	Maude M.		21		20 Oct 1903	W
23	275	OSTRAN	Lee Roy	21	MILLER	Emma		17		21 Oct 1903	W
23	276	MC NISH	Jesse C.	25	HAMMOND	Clara		25		21 Oct 1903	W
23	277	PIERSON	Bernard	23	HARTLEY	Mabel E.		24		21 Oct 1903	W
23	278	WHITTINGTON	Henry C.	33	STEIN	Matilda		28		21 Oct 1903	W
23	279	FRANK	Gotlieb	26	VOGT	Carrie		23		21 Oct 1903	W
23	280	HANNEMAN	Edward	20	HELLER	Sophia		18		22 Oct 1903	W
23	281	BUSLER	Edward	24	KOKEY	Jennie M.		20		22 Oct 1903	W
23	282	HEINZ	Joseph A.	22	ROGERS	Emma		19		25 Oct 1903	W
23	283	KEPHART	Charles R.	21	BILLINGS	Nettie		21		24 Oct 1903	W
23	284	POST	Harry A.	27	CLEVELAND	Ida		17		24 Oct 1903	W
23	285	BAKER	Christian	26	KOMMERS	Johanna C.		21		04 Nov 1903	W
23	286	BEEMER	Chester H.	25	DIXTER	Eva		25		26 Oct 1903	W
23	287	BOGERT	Elmer	23	SHANK	Gertrude		21		28 Oct 1903	W
23	288	SMITH	Albert W.	21	SCHALKOPF	Emma L.		19		27 Oct 1903	W
23	289	ROBBINS	Elwood U.	24	FAUST	Maude		24		28 Oct 1903	W
23	290	MC COMISKEY	William E.	33	SCHRAMM	Eliza E.		27		28 Oct 1903	W
23	291	BLYSTONE	William H.	46	BECKWITH	Elma	Mrs.	40	EBERSTEIN	26 Oct 1903	W
23	292	HAZLETT	George A.	33	BLACK	Elizabeth		25		28 Oct 1903	W
23	293	NOBLE	George J.	22	DU BOIS	Oral Winnifred		19		28 Oct 1903	W
23	294	ELLIG	Julius	28	NIEWALD	Carrie		21		28 Oct 1903	W

Notes: DOL = Date of license (used if a certificate was not filled out).  
 I Appears if the record contained additional useful information.  
 R Indicates race (W = white, O = other).

Book	Page	GROOM			BRIDE						Date	DOL	I	R
		Surname	First, Middle	Age	Surname	First, Middle	Title	Age	Father's name					
23	295	SMITH	John	64	BURTON	Hattie	Mrs.	59			29 Oct 1903			W
23	296	MAXAN	Horace W.	71	WHITED	Synthia A	Mrs.	55	TRIPLETT		31 Oct 1903			W
23	297	LAWLOR	Robert H.	24	PETERS	Minnie M.		24			02 Nov 1903			W
23	298	ANDERSON	Louis	30	JOHNSON	Esther		25			04 Nov 1903			W
23	299	SINCEBAUGH	Oscar E.	26	CARLSON	Carrie		21			02 Nov 1903			W
23	300	KELLEY	Ralph	21	HASKIN(S)	Carrie/cora J.		18			31 Oct 1903			W
23	301	VOLIN	Joseph	23	SLAVIK	Rosa		19			03 Nov 1903			W
23	302	VOGT	Oscar A.	21	WHITE	Florence		18			03 Nov 1903			W
23	303	BECKS	Alfred J.	26	GUMM	Junetta		22			04 Nov 1903			O
23	304	HAKEL	Frank	24	HELLERICK	Emma		18			05 Nov 1903			W
23	305	HEININ	Wilhelm	44	SCHMERTMAN	Sophia		28			11 Nov 1903			W
23	306	DEAN	Lewis D.	25	FRIES	Margaret V.		23			03 Nov 1903			W
23	307	PENDELL	Dean	21	BERRINGER	Dessalee		19			06 Nov 1903			W
23	308	GARROW	William F.	26	DOESCHER	Ella C.		19			06 Nov 1903			W
23	309	OGDEN	Leslie Carl	43	COONS	Ada M.	Mrs.	38			09 Nov 1903			W
23	310	CROWELL	Walter L.	28	FRIZELL	Lillian		24			07 Nov 1903			W
23	311	WALTON	Alfred	25	SAGE	Priscilla		25			09 Nov 1903			W
23	312	NIETENSTEIN	William	20	BUSBOOM	Katie		20			19 Nov 1903			W
23	313	CASSELMAN	John E.	58	FROST	Anna M.	Mrs.	43	JOHNS		11 Nov 1903			W
23	314	WING	Charles	22	ELAM	Kate		18			11 Nov 1903			W
23	315	KNOX	Thomas J.	30	POWELL	Anna M.	Mrs.	29	SCHLOSKI		13 Nov 1903			W
23	316	BELL	Harry A.	23	BROWN	Ida May		23			13 Nov 1903			W
23	317	ROSS	Charles E.	40	GEDDES	Anna	Mrs.	30			14 Nov 1903			W
23	318	BROWN	Frank H.	28	BUSCH	Rosa		26			14 Nov 1903			W
23	319	BROWN	Will B.	21	STRUBY	Millie		21			15 Nov 1903			W
23	320	FIERSTEIN	Louis	21	KREGER	Maggie		23			26 Nov 1903			W
23	321	NEEMEYER	Wilhelm	25	BRUNKEN	Johanna Sophia		19			19 Nov 1903			W
23	322	MEYER	Edward	30	ELLIS	Maude		19			22 Nov 1903			W
23	323	ROBINSON	Henry B.	23	PATTERSON	Clara M.		22			18 Nov 1903			W
23	324	NELSON	Peter	37	EVERSON	Henrietta C.		25			19 Nov 1903			W
23	325	ACKERMAN	Charles P.	23	JOHNSON	Delia H.		21			18 Nov 1903			W
23	326	BROWN	Charles W.	27	MALONE	Hattie		18			18 Nov 1903			O
23	327	PASWATERS	Frank	23	CLOSE	Mary E.		21			18 Nov 1903			W
23	328	CASON	Louis R.	24	SMITH	Hazel		20			18 Nov 1903			W
23	329	PHELPS	Charles H.	28	DEMING	Mary E.		29			18 Nov 1903			W
23	330	ASTLEY	Joseph W.	31	MC KAIN	Elizabeth M.		25			18 Nov 1903			W
23	331	MC CUTCHAN	Oliver E.	30	BIBBY	Florence		24			19 Nov 1903			W
23	332	KRAMER	Nick	24	SCOTT	Georgia R.		17			18 Nov 1903			W
23	333	NIEBUHR	Henry C.	27	SPOERI	Lena M.		24			26 Nov 1903			W
23	334	MC WILLIAMS	E. Harry	38	BROWN	Lydia M.	Mrs.	47	GATES		24 Nov 1903			W
23	335	HENIGAN	George F.	25	VAN ANTWERP	Maude E.		21			23 Nov 1903			W
23	336	HENNING	George F.	21	SCHULTZ	Ella		19			26 Nov 1903			W
23	337	PHILLIPS	Reber C.	21	BRYANT	Josie Adela		21			26 Nov 1903			W
23	338	HELLER	Nevin W.	30	MILLS	Sarah S.		22			26 Nov 1903			W
23	339	WONDRA	James	43	BRUHA	Frances	Mrs.	35	BOR		24 Nov 1903			W
23	340	CUTTS	Sam K.	33	MARTIN	Anna B.	Mrs.	33	SIMPSON		25 Nov 1903			W
23	341	CAMPBELL	John E.	23	WIXSON	Pearl E.		21			25 Nov 1903			W
23	342	BRIGHTENBURG	George D.	29	COPPINGER	Maude E.		22			26 Nov 1903			W
23	343	POND	Harry Earl	21	BINFORD	Myrtle L.		22			26 Nov 1903			W

Notes: DOL = Date of license (used if a certificate was not filled out).  
 I Appears if the record contained additional useful information.  
 R Indicates race (W = white, O = other).



Book	Page	GROOM			BRIDE				Date	DOL	I	R		
		Surname	First, Middle	Age	Surname	First, Middle	Title	Age					Father's name	
23	344	BRIGGS	Rollin A.	21	WIDENER	Stella		21					26 Nov 1903	W
23	345	KECHELY	Herbert F.	28	REDDICK	Elsie N.		22					26 Nov 1903	W
23	346	REDDICK	Lee M.	57	LEAVITT	Sadie A.	Mrs.	59	WHITE				26 Nov 1903	W
23	347	MILLS	William A.	23	COMSTOCK	Ida		22					26 Nov 1903	W
23	348	MORGAN	Ira E.	41	CLEVELAND	Gracie		23					26 Nov 1903	W
23	349	TORRANCE	Charles A.	31	BURKETT	Anna B.		30					26 Nov 1903	W
23	350	HILLOCK	Marvin C.	31	IRVINE	Stella		27					25 Nov 1903	W
23	351	PARSON	Roy R.	19	BARTON	Ada		19					25 Nov 1903	W
23	352	ORGAN	Edgar D.	20	HART	Stella		20					26 Nov 1903	W
23	353	HERGENRADER	Henry	21	OLBERG	Anne		19					27 Nov 1903	W
23	354	WILLARD	Herbert M.	33	MC CANN	Gertrude		23					24 Nov 1903	W
23	355	LEMONDS	Thomas	29	DOBBINS	Laura Belle		20					29 Nov 1903	W
23	356	CHRISTIANSEN	Andrew H.	22	FITCHIE	Florence E.		23					28 Nov 1903	W
23	357	DETTENBER	Peter	20	HERGENRADER	Katie		21					07 Dec 1903	W
23	358	BROWN	Guy M.	24	HESTER	Grace		18					01 Dec 1903	W
23	359	REGAN	Michael J.	29	GLAZIER	Mamie M.		18					01 Dec 1903	W
23	360	DE LONG	Isaac R.	23	RADEBACH	Mary		25					01 Dec 1903	W
23	361	SHINKLE	James C.	21	PETRY	Lillian A.		19					02 Dec 1903	W
23	362	PETRY	Joseph L.	23	CRAIG	Mary R.		24					02 Dec 1903	W
23	363	HERRON	Ross R.	21	SAWDON	Jessie		17					03 Dec 1903	W
23	364	JEYS	Joseph E.	29	CUMPSTON	Lena		18					03 Dec 1903	W
23	365	BIRDSALL	Roy	22	GARNER	Blanche		17					09 Dec 1903	W
23	366	MASER	John	32	DEBUS	Elizabeth	Mrs.	45	DEBUS				07 Dec 1903	W
23	367	BOUNES/BONNES	William	32	BOLLER	Emma		28					21 Dec 1903	W
23	368	RHODEN	Le Roy	20	MC BRIDE	Neva		20					07 Dec 1903	W
23	369	KLOSE	Karl W.	29	TYCHSEN	Elfrieda		21					08 Dec 1903	W
23	370	BRUCE	W. E.	23	WILLIAMS	Mabel G.		20					09 Dec 1903	W
23	371	BELL	John	23	PORTER	Edith L.		19					09 Dec 1903	W
23	372	PALMER	George H.	35	BALTZELL	Myrtle		23					09 Dec 1903	W
23	373	DEFFENBAUGH	Martin H.	25	CARR	Nellie G.		25					10 Dec 1903	W
23	374	RITCHIE	William R.	22	BURCHAM	Mamie Inez		20					12 Dec 1903	W
23	375	VANCE	Frank	22	HINSHAW	Estella		23					15 Dec 1903	W
23	376	SOMMERS	Emanuel F.	29	ANDERSON	Anna C.		19					16 Dec 1903	W
23	377	DEINERT	Arthur	27	ARNSMEIER	Alvina		22					16 Dec 1903	W
23	378	FOX	Harry J.	25	WILSON	Bessie		20					15 Dec 1903	W
23	379	FERGUSON	John M.	24	JENKINS	Mary Pearl		19					15 Dec 1903	W
23	380	ANDERTON	Edgar	22	HOLLEY	Minnie		20					16 Dec 1903	W
23	381	TRACY	Burnell	23	GRIFFIS	Jessie K.		20					23 Dec 1903	W
23	382	KLOEPPER	John	24	WAYMAN	Maggie		21					17 Dec 1903	W
23	383	HINRICKS	Fred	22	GEISTLINGER	Lizzie		20					31 Dec 1903	W
23	384	GORDON	Charles F.	52	JOHNSON	Fannie	Mrs.	62	DEARTH				17 Dec 1903	W
23	385	MILLER	John G.	65	LILLARD	Mary J.	Mrs.	50	MOYAN				17 Dec 1903	W
23	386	COX	Oliver P.	25	KERLIN	Mona I.		21					24 Dec 1903	W
23	387	FICK	Frederick C.	32	ROEPKA	Augusta		28					19 Dec 1903	W
23	388	LAHODA	Henry	21	GOFORTH	Margaret		19					24 Dec 1903	W
23	389	JOHNSON	Nels E.	45	VANSTEENBERGH	Eva A.		30					21 Dec 1903	W
23	390	BAIR	Albert J.	43	CAMPIN	Ella	Mrs.	39					23 Dec 1903	W
23	391	SCHELKOPF	Ernest	22	HODOVEZK	Anna		23					22 Dec 1903	W
23	392	AKERS	Charlie H.	25	BRENIZER	Lulu E.		25					23 Dec 1903	W

Notes: DOL = Date of license (used if a certificate was not filled out).  
 I Appears if the record contained additional useful information.  
 R Indicates race (W = white, O = other).

Book	Page	-----GROOM-----			-----BRIDE-----				Date	DOL	I	R
		Surname	First, Middle	Age	Surname	First, Middle	Title	Age				
23	393	HECK	Arthur C.	31	GUMAER	Maude M.		34		22 Dec 1903		W
23	394	GROTE	John F.	30	ROAEDR	Bertha M.		20		23 Dec 1903		W
23	395	JOHNSON	Axel M.	28	LINDHOLM	Mary		25		24 Dec 1903		W
23	396	HEADRICK	Volney	23	KENNISON	Edna		18		22 Dec 1903		W
23	397	HEADRICK	Olney	21	KAURA	May		19		22 Dec 1903		W
23	398	BALDERSON	Alex M.	23	HICKMAN	Cecelia		22		23 Dec 1903		W
23	399	WALSH	Arthur H.	30	GAHAN	Vina		25		23 Dec 1903		W
23	400	STROCK	William T.	31	VAUGHN	Elsie J.		21		25 Dec 1903		W
23	401	HEATHER	William J.	23	LEMMERMAN	Anna W.		20		23 Dec 1903		W
23	402	FREY/TREY	William	21	HARDY	Sarah		18		23 Dec 1903		W
23	403	SCHERMERHORN	Walter B.	32	KOCKENTIET	Carrie L.		23		23 Dec 1903		W
23	404	BAUMGART	Harry	25	BEAVER	Anise		21		24 Dec 1903		W
23	405	WAY	William D.	25	MORRIS	Bernice		20		23 Dec 1903		W
23	406	BURGERT	George	28	WOODWARD	Darleen W.		23		24 Dec 1903		W
23	407	MICKEY	Norris A.	25	KIRK	Amy Ogle		20		24 Dec 1903		W
23	408	ALLEN	Frank	25	TABER	Ivy		21		24 Dec 1903		W
23	409	JACKSON	Roy	27	NELSON	Hulda		26		24 Dec 1903		W
23	410	BURNS	Cloyd E.	22	RICHARDSON	Etta M.		22		24 Dec 1903		W
23	411	SAUNDERS	Arthur T.	25	JONES	Maud E.		25		26 Dec 1903		W
23	412	PALIN	Roy	26	SICKMAN	Julia		22		25 Dec 1903		W
23	413	STRAHL	Asa C.	21	WOODWARD	Cora A.		21		24 Dec 1903		W
23	414	WELTON	Albert A.	24	BUCK	Nellie M.		19		23 Dec 1903		W
23	415	BARRICK	Elwood J.	25	HAWKINS	Gertrude		19		24 Dec 1903		W
23	416	BENNETT	Carl M.	28	LLOYD	Kittie M.		28		27 Dec 1903		W
23	417	REDFERN	Ellsworth L.	28	MC GRADY	Francis		23		26 Dec 1903		W
23	418	BESSINGER	Henry Jr.	20	HEINRICH	Lizzie		19		18 Feb 1904		W
23	419	RENG	George	29	BATT	Eva		20		05 Jan 1904		W
23	420	ECKHARDT	Jacob	30	KNOPP	Catharine	Mrs.	24	GRENWALD	31 Dec 1903		W
23	421	PENCE	Roy M.	30	SIDLE	Anna E.		29		29 Dec 1903		W
23	422	MOORE	W. Sheridan	26	JESSUP	Berta M.		23		30 Dec 1903		W
23	423	SCHOMAKER	Fred C.	25	THIELE	Amelia		25		29 Dec 1903		W
23	424	FLOOD	Henry	19	ANDRUS	Jessie/josie		16		29 Dec 1903		W
23	425	LEVELS	William H.	23	SAUNDERS	Grace		23		30 Dec 1903		O
23	426	SPEALMAN	John F.	26	HOLMES	Ruth L.		25		30 Dec 1903		W
23	427	HANSEN	Holger	24	SCHAFFER	Lydia		25		30 Dec 1903		W
23	428	KARCHER	John H.	33	HETRICK	Agnes M.		23		30 Dec 1903		W
23	429	CLEMANS	Emery	26	SACK	Rebecca M.		17		30 Dec 1903		W
23	430	WOODARD	Warren S.	21	ROGERS	Clara A.		20		30 Dec 1903		W
23	431	BATES	George W.	24	ROBINSON	Leona R.		25		30 Dec 1903		W
23	432	COLE	Jout R.	28	HAWTHORNE	Daisy		22		30 Dec 1903		W
23	433	LAHLA	Oscar F.	26	GRIFFIN	Mabel A.		19		31 Dec 1903		W
23	434	IMES	Richard P	25	CHRISTIANSEN	H Charlotte		26		31 Dec 1903		W
23	435	WALTER	George	34	MEYER	Daisy		17		31 Dec 1903		W
23	436	EGGER	David C.	19	SCOTT	Jennie		21		13 Jan 1904		W
23	437	GOODWIN	Alfred C.	27	BURNS	Ellen M.		21		01 Jan 1904		W
23	438	LYNES	Jacob K.	50	ERWIN	Hattie	Mrs.	37	NOAH	05 Jan 1904		W
23	439	BEACH	Will S.	32	GRISWOLD	Bertha		20		05 Jan 1904		W
23	440	GABEL	Henry	24	PAULE	Margaretha/kret		24		19 Jan 1904		W

Notes: DOL = Date of license (used if a certificate was not filled out).

I Appears if the record contained additional useful information.

R Indicates race (W = white, O = other).

Book	Page	-----GROOM-----			-----BRIDE-----					Date	DOL	I	R	
		Surname	First, Middle	Age	Surname	First, Middle	Title	Age	Father's name					
23	441	HAASE	William	27	HIGHBERGER	Minnie		22			06 Jan 1904			W
23	442	OVERLANDER	Jesse L.	25	DILL	Mary A.		23			06 Jan 1904			W
23	443	SHAFFER	Harry E.	22	GEORGE	Gertrude		22			06 Jan 1904			W
23	444	GILMAN	L. Sheldon	30	MILLER	Thekla Clare		22			07 Jan 1904			W
23	445	HERRICK	Burt E.	28	WARKOW	Martha		21			07 Jan 1904			W
23	446	SCOTT	John	23	KOEHLER	Anna		21			20 Jan 1904			W
23	447	CONIGLIO	Agostino	26	CATALANO	Antonina		16			10 Jan 1904			W
23	448	COZAD	Lewis E.	23	DEITCH	Mabel		24			10 Jan 1904			W
23	449	SEEM	Charles J.	32	HUTCHISON	Martha		30			11 Jan 1904			W
23	450	LAHL	John	21	SCHMAR	Elisabeth		22			31 Jan 1904			W
23	451	FLINN	Richard	50	SULLIVAN	Margaret		30			12 Jan 1904			W
23	452	OBBINK	Henry	22	TE SELLE	Helena		21			21 Jan 1904			W
23	453	TE SELLE	Albert	23	OBBINK	Alida		19			21 Jan 1904			W
23	454	STONE	Joseph J.	27	PORAK	Marie		19			13 Jan 1904			W
23	455	BEEVER	Wilson	24	MOYER	Etta		29			12 Jan 1904			W
23	456	ADAMSON	Robert W.	24	GRASS	Helen		18			14 Jan 1904			W
23	457	ROCK	Chester	22	SHELLEY	Myrtle		19			14 Jan 1904			W
23	458	SHELDON	Alexander H.	32	CLARK	Charlotte J.		30			14 Jan 1904			W
23	459	BRYANT	George S.	26	KELLY	Josephine		18			16 Jan 1904			W
23	460	LANGMACHER	Christian	21	TREBEL	Annie M.		19			21 Jan 1904			W
23	461	REIFSCHNEIDER	Conrad	23	JOHNSON	Katie		21			19 Jan 1904			W
23	462	UNDERWOOD	John	25	JOHNSON	Maud		22			20 Jan 1904			W
23	463	PARK	George C.	21	VICKERS	Brittie M.		20			20 Jan 1904		*	W
23	464	TUCKER	Charles A.	30	GRAHAM	Olive M.		24			20 Jan 1904			W
23	465	MC BRIDE	Ralph	33	HENDRY	May C.		23			20 Jan 1904			W
23	466	JEWETT	Perry W.	27	AHLIN	Lois		27			21 Jan 1904			W
23	467	MORRISON/MORRISEY	William	25	PIERCE	Edna		24			21 Jan 1904	DOL		W
23	468	MELLER	Conrad	30	HOFFERBER	Katie	Mrs.	33	HARDING		23 Jan 1904			W
23	469	MACKEY	Charles	23	CURTS	Mabel P.		18			25 Jan 1904			W
23	470	LOHMEIER	August	24	DANKERS	Minnie		18			28 Jan 1904			W
23	471	CRAWFORD	William D.	22	YOAKUM	Cora		22			25 Jan 1904			W
23	472	STILLMAN	Samuel E.	35	CLARKE	Mae	Mrs.	35	MC GINNIS		26 Jan 1904			W
23	473	KORG	Conrad	21	WEIGANDT	Katie		20			29 Jan 1904			W
23	474	NORRIS	Harry I.	22	PLIHAL	Josephine		18			10 Feb 1904			W
23	475	PICKREL	Frank M.	21	WEGZEN	Marie		23			31 Jan 1904			W
23	476	RYAN	Thomas	34	O'HALLORAN	Margaret		24			02 Feb 1904			W
23	477	BECKMAN	John F.	27	BOLDEBUCK	Mary S.		21			11 Feb 1904			W
23	478	SHEAR	Joseph F.	42	DAVIS	Anna M.	Mrs.	31	HULKA		02 Feb 1904			W
23	479	HERRINGTON	Edward D.	23	HICKEY	Louise		21			03 Feb 1904			W
23	480	SULLIVAN	Murty J.	28	SULLIVAN	Agnes		23			03 Feb 1904			W
23	481	VICKERY	Charles E.	26	DAVIS	Blanche E.		22			03 Feb 1904			W
23	482	GRAVES	Eliot V.	21	HACKER	Edith		21			02 Feb 1904			W
23	483	SCHONEWIS	John	21	WILCOX	Icie G.		20			02 Feb 1903			W
23	484	MOOBERY	Robert	26	TIBBETS	Grace		20			03 Feb 1904			W
23	485	HARDNOCK	Samuel C.	22	MILLER	Anna E.		19			03 Feb 1904			W
23	486	WEISS	Henry	23	LIMBECK	Mary K.		19			07 Feb 1904			W
23	487	DOWNING	Don C.	23	SCHWENGER	Etta		21			03 Feb 1904			W
23	488	NOBBMAN	Fritz	25	BORGMANN	Caroline		18			12 Feb 1904			W
23	489	RANUM	Simon	32	HOUK	Mabel		20			03 Feb 1904			W

Notes: DOL = Date of license (used if a certificate was not filled out).  
 I        Appears if the record contained additional useful information.  
 R        Indicates race (W = white, O = other).

Book	Page	GROOM			BRIDE						Date	DOL	I	R
		Surname	First, Middle	Age	Surname	First, Middle	Title	Age	Father's name					
23	490	MAUN	Wilber C.	35	HALL	Rosemond M.		30			03 Feb 1904			W
23	491	TRAVER	Charles A.	26	FISH	Clara B.		20			04 Feb 1904			W
23	492	CAMERON	Robert	21	MABEE	Emma		21			07 Feb 1904			W
23	493	SMITH	Claude M.	22	STALL	Lena Rosine		18			05 Feb 1904	DOL		W
23	494	RAMEY	William P.	29	MURPHY	Cecelia		22			06 Feb 1904			W
23	495	WASSON	George C.	24	BEST	Addie Ella		19			07 Feb 1904			W
23	496	DOUGHERTY	Frank	31	YOST	Katie		30			10 Feb 1904			W
23	497	RIEGER	Daniel	27	KRUMM	Amanda		20			10 Feb 1904			W
23	498	SULLIVAN	Jerry E.	29	ENRIGHT	Katie		20			09 Feb 1904			W
23	499	SCHUESLER	Henry	24	YOST	Katie		18			09 Feb 1904			W
23	500	FARRELL	James S.	24	BUSENBARK	Elva R.		19			10 Feb 1904			W
23	501	SCOTT	Ersie Y.	34	RATHBONE	Ellen Mabel		27			09 Feb 1904			W
23	502	BUHLMAN	Benjamin F.	23	DORMAN	Louise		23			09 Feb 1904			W
23	503	CRANDALL	Leon C.	25	GELLATLY	Kate H.		27			10 Feb 1904			W
23	504	LEWIS	George	24	GERDES	Emma		18			09 Feb 1904			W
23	505	HENNESSEY	David J.	29	MC DONALD	Katherine		23			10 Feb 1904			W
23	506	SCHMAILZL	John	23	PETER	Mary A.		18			10 Feb 1904			W
23	507	KANE	John	26	KINSELLA	Mary		18			11 Feb 1904			W
23	508	WISSEL	Albert	26	WOOD	Lura M.		22			17 Feb 1904			W
23	509	MASER	Henry	39	KELLER	Lena	Mrs.	42	FIERSTIN		12 Feb 1904			W
23	510	NORRIS	Fred W.	30	CONLEY	May		27			24 Feb 1904			W
23	511	GADDIS	Frank E.	21	MATTER	Mary		19			13 Feb 1904			W
23	512	READ	John C.	34	HUNTINGTON	Esther		19			13 Feb 1904			W
23	513	LAUGHLIN	Walter	21	CHAPIN	Tacie		19			14 Feb 1904			W
23	514	HUDSON	Fred A.	22	MARSHALL	Clara E.		18			15 Feb 1904			W
23	515	SCHWENKE	Anton	30	SULLIVAN	Mary	Mrs.	32	SULLIVAN		16 Feb 1904			W
23	516	KRONE	Fred W.	29	BODAN	Winona		22			16 Feb 1904			W
23	517	DRENT	Martin John	22	LIESVELD	Sarah S.		22			10 Mar 1904			W
23	518	KAUFFMAN	Clinton	28	TUTTIN	Lottie		20			17 Feb 1904			W
23	519	STAUFFER	Charlie T.	26	HOLMS	Emma		26			17 Feb 1904			W
23	520	HOLK	Otto C.	30	SHELL	Caroline		21			18 Feb 1904			W
23	521	PETERS	Gus H.	21	HOTALING	Julia N.		23			18 Feb 1904			W
23	522	WEED	Clifton E.	28	BEEMAN	Lillie D.		23			18 Feb 1904	DOL		W
23	523	SCHROEDER	Robert	23	HINRICHS	Mathilda M.		24			23 Feb 1904			W
23	524	BRAHMSTADT	William H.	28	HOLLMANN	Lena		22			25 Feb 1904			W
23	525	SCHNEIDEWIND	Fred	24	ALLSMAN	Jessie		18			19 Feb 1904			W
23	526	BALL	Edward	21	BOTTS	May		21			20 Feb 1904			W
23	527	REDDICK	James R.	58	DECKER	Sarah M.	Mrs.	49	KELLEY		21 Feb 1904			W
23	528	NEFF	Robert L.	28	ROGERS	Ina		17			22 Feb 1904			W
23	529	KITCHEN	John	26	DAVIS	Elsie May		20			22 Feb 1904			W
23	530	HILL	M.V. Jr.	21	SCOTT	Nina L.		22			23 Feb 1904			W
23	531	MEYER	Herman	25	FRENZEL	Louisa		24			23 Feb 1904			W
23	532	HOENSHEL	Eli E.	27	SARCHET	Carrie B.		25			24 Feb 1904			W
23	533	ATWOOD	George	24	CHAPIN	Clara		21			24 Feb 1904			W
23	534	SOUKUP	Frank	28	RAIDA	Emma		20			24 Feb 1904			W
23	535	GALLANT	Ivan	28	REIGHTMYRE	Florence		24			23 Feb 1904			W
23	536	STEPHEN	Coy C.	24	O'NEAL	Winniford L.		20			24 Feb 1904			W
23	537	LUNDY	Eli	58	JOHNSTON	Margaret J.		50			24 Feb 1904			W
23	538	HARTLEY	Lewis M.	32	MILLER	Margaret		29			24 Feb 1904			W

Notes: DOL = Date of license (used if a certificate was not filled out).  
 I Appears if the record contained additional useful information.  
 R Indicates race (W = white, O = other).

Book	Page	GROOM			BRIDE						DOL	I	R
		Surname	First, Middle	Age	Surname	First, Middle	Title	Age	Father's name	Date			
23	539	PEMBROOK	William E.	29	BLANCHARD	Loretta		26		25 Feb 1904			W
23	540	BEYER	John W.	30	HELMINK	Johanna		22		03 Mar 1904			W
23	541	STRICKLAND	Sam	28	HANSON	Anna		23		26 Feb 1904			W
23	542	PILLARD	Frank A.	22	FOSTER	Mattie		18		29 Feb 1904			W
23	543	WARD	Frank	50	ROSS	Rose	Mrs.	30	BLACKBURN	29 Feb 1904			W
23	544	DOVE	George	28	LINCOLN	Mary Blanche		17		01 Mar 1904			W
23	545	AHL	Charles F.	25	SCHERNIKAN	Emma		25		02 Mar 1904			W
23	546	SCHMUTTE	William J.	24	BROEKER	Annie C.		22		09 Mar 1904			W
23	547	PARKER	James C.	27	PIRNER	Luella A.		20		03 Mar 1904			W
23	548	MOFFITT	John C.	21	SCHRAMM	Ella E.		21		02 Mar 1904			W
23	549	COSNER	Omer E.	21	ASTLEY	Engra H.		20		01 Mar 1904			W
23	550	MARTIN	Courtis O.	35	CULP	May		27		02 Mar 1904			W
23	551	DUGIN	John Warren	30	SEVERIN	Bertha		27		02 Mar 1904			W
23	552	MUNN	Mark D.	23	SCHMINKE	Eda B.		20		02 Mar 1904			W
23	553	SQUIRES	Floyd V.	22	GREENE	Ethel		19		03 Mar 1904			W
23	554	THOMPSON	Joseph H.	33	WALLICK	Ella		31		09 Mar 1904			W
23	555	CHRISTOPHER	Alfred	22	LEFFERDINK	Emma		20		07 Mar 1904			W
23	556	WISE	Frank B.	27	FERGUSON	Bertha E.		20		06 Mar 1904			W
23	557	KLEIN	Kornelis	23	RINGH	Jacoba		23		08 Mar 1904			W
23	558	HANTHORN	George	30	WINDER	Etta		24		08 Mar 1904			W
23	559	THOMAS	J. Elson	29	KEEFER	Ella M.		25		10 Mar 1904			W
23	560	SPANHLE	Fred	23	FRANCKE	Martha		21		09 Mar 1904			W
23	561	HALTE	George Jr.	22	BROWNING	May		16		09 Mar 1904			W
23	562	RIZOR	Ira	31	HUNT	Bertha		17		09 Mar 1904			W
23	563	WILSON	Roy A.	22	CLARK	May A.		35		15 Mar 1904			W
23	564	GOSLIN	Charles Nelson	30	WILHELM	Elizabeth		22		15 Mar 1904			W
23	565	MUIR	James G.	27	SPEAR	Annetta		19		15 Mar 1904			W
23	566	AYERS	Harry E.	25	DERBY	Ethel		26		16 Mar 1904			W
23	567	RIPPEN	Henry	24	SCHNEIDER	Caroline Addele		17		07 Apr 1904			W
23	568	KEPHART	James L.	27	NICHOLS	Harriet	Mrs.	26	BIDWELL	15 Mar 1904			W
23	569	RAMER	Henry	25	YAKEL	Mollie		19		17 Mar 1904			W
23	570	HIETBRINK	Berend	0	OLDEMEYER	Martha M.		19		31 Mar 1904			W
23	571	JACOBS	Ernest C.	27	RAMEY	Mary Ethel		26		16 Mar 1904			W
23	572	OELSCHLAGER	Herman	28	ELDENBORG	Emma		18		16 Mar 1904			W
23	573	SUNDEEN	Oscar	23	TUDOR	Lizzie		20		16 Mar 1904			W
23	574	HANN	Rudie G.r.	29	JOHNSON	Edith F.	Mrs.	27	JOHNSON	16 Mar 1904			W
23	575	HARLAMMERT	Charles	26	CHAPMAN	Catherine		22		16 Mar 1904			W
23	576	STEWART	Frank O.	29	SNELL	Myrtle M.		22		16 Mar 1904			W
23	577	STALL	Byron	21	MC KAY	Lottie		19		16 Mar 1904			W
23	578	SWANSON	Hans C.	26	MORTESEN	Mary		20		16 Mar 1904			W
23	579	HOON	John E.	23	KRETZER	Dora		21		17 Mar 1904			W
23	580	ALBERS	Charles W.	25	ROHDE	Alice N.		28		17 Mar 1904			W
23	581	HOLMES	Ernest	21	PYNCHON	Stella		19		17 Mar 1904			W
23	582	GARRISON	Dallas A.	21	STRAIGHT	Abigail E.		17		18 May 1904			W
23	583	WALDRON	Dan J.	24	MUDRA	Mamie		20		12 Sep 1904			W
23	584	GLASS	Harry	36	BARTELS	Eva M.		26		15 Sep 1904			W

Notes: DOL = Date of license (used if a certificate was not filled out).  
 I Appears if the record contained additional useful information.  
 R Indicates race (W = white, O = other).

Book	Page	GROOM			BRIDE				Date	DOL	I	R	
		Surname	First, Middle	Age	Surname	First, Middle	Title	Age					Father's name
24	1	CHANDLER	Charles	21	YOUNG	Nora Millie		17		21 Mar 1904			W
24	2	HULBERT	John	24	ZETTLE	Elsie		21		23 Mar 1904			W
24	3	REYNOLDS	Andrew J.	36	KINCAID	Eva	Mrs.	28	KINCAID	23 Mar 1904			W
24	4	MC LEOD	John J.	21	HERRING	Gertrude		20		23 Mar 1904			W
24	5	DYSART	Clyde W.	21	ANDRUS	Mary		18		26 Mar 1904			W
24	6	LINT	Julius E.	22	FAILING	Vera		21		29 Mar 1904			W
24	7	WOODSON	James L.	32	MUNSON	Lena	Mrs.	27	MILLER	30 Mar 1904			W
24	8	LINCH	Clarence	23	HURLBUT	Myrta		21		03 Apr 1904			W
24	9	CURRIE	Charles A.	21	MC GURK	Marie		19		30 Mar 1904			W
24	10	CRAIG	Claude C.	22	MC KINNON	Laura E.		19		30 Mar 1904			W
24	11	KERNEY	Nathan	26	WORTH	Belle		23		30 Mar 1904			W
24	12	TRIMMER	John A.	49	ARMSTRONG	Mary	Mrs.	46	JEFFERS	31 Mar 1904			W
24	13	GRIFFIN	Thomas D.	26	HESS	Rosalind M.		26		01 Apr 1904			W
24	14	HEINRICH	Jacob	21	FELSING	Lizzie		19		07 Apr 1904			W
24	15	BARTON	Albert	28	WRIGHT	Clara	Mrs.	24	WRIGHT	05 Apr 1904			W
24	16	HASKELL	Wallace W.	28	LITTLE	Mary		19		05 Apr 1904			W
24	17	THOMAS	William O.	25	CONSER	Bessie P.		22		06 Apr 1904			W
24	18	MC CLURE	Adam J.	46	AUKERMAN	Effie P.		24		06 Apr 1904			W
24	19	SOSS	Arthur	23	MOORE	Ada		18		05 Apr 1904			W
24	20	PATTERSON	Charles J.	24	JONES	Marie		21		06 Apr 1904			W
24	21	BRANNON	Samuel L.	34	KLAMP	Emma		21		07 Apr 1904			W
24	22	MOORE	Guy A.	22	MEEKER	E. Grace		20		08 Apr 1904			W
24	23	TALBERT	Fred	20	STEPNEY	Lulu		18		09 Apr 1904			O
24	24	SMITH	William	28	SULLIVAN	Katie L.		19		10 Apr 1904			W
24	25	ROSENTHAL	Alexander	22	PORTSCHE	Lizzie		20		10 Apr 1904			W
24	26	MOYER	Ed	29	SMITH	Myrtle		21		09 Apr 1904			W
24	27	MORGAN	Frank	26	QUINN	Catharine J.		21		12 Apr 1904			W
24	28	CHALLBURG	Albin	24	BENNETT	Ethel		21		11 Apr 1904			W
24	29	CROZIER	John T.	26	COGLIZIER	Lena May		20		12 Apr 1904			W
24	30	TUTTLE	William Harvey	40	FISHER	Blanche E	Mrs.	30	HANNA	12 Apr 1904			W
24	31	REDDISH	Clarence	25	GRIMM	Mary		25		12 Apr 1904			W
24	32	HEISER	Peter J.	25	REISBICK	Kate		19		14 Apr 1904			W
24	33	TOWNE	George L.	29	TUTTLE	Mabel I.		27		12 Apr 1904			W
24	34	SCHLICHTEMEIER	Frank Jr.	23	SCHULTZ	Hannah		17		14 Apr 1904			W
24	35	HUCKINS	Henry	45	JONES	Olive	Mrs.	39	GOLDSBERRY	12 Apr 1904			W
24	36	MEIER	Otto William	32	BOTHWELL	Mary Gertrude		26		12 Apr 1904			W
24	37	WRIGHT	Estes S.	26	KEEGAN	Anna		21		14 Apr 1904			W
24	38	DANIEL	Royal G.	25	CRATER	Lula M.		22		20 Apr 1904			W
24	39	HODGES	Carlton W.	44	BUCK	Armilda	Mrs.	41	RAYMOND	15 Apr 1904			W
24	40	JOHNSON	Hans,	22	KUTZER	Louisa A.		18		16 Apr 1904	DOL		W
24	41	BENTLEY	Carleton E.	21	SULLIVAN	Florence H.		21		18 Apr 1904			W
24	42	HARRIS	Samuel J.	23	MATHENA	Cora		20		18 Apr 1904			W
24	43	LUNDY	Calvin	21	RICKETTS	Edith		20		19 Apr 1904			W
24	44	ELLIOTT	Charles E.	29	WINCH	Emma		23		20 Apr 1904			W
24	45	SEYBOLT	Floyd	0	WALLACE	Olive May		0		20 Apr 1904			W
24	46	WOOD	Charles R.	22	COX	Rosa		21		20 Apr 1904			W
24	47	DE JONGH	John	30	VANDER BEEK	Ella		25		22 Apr 1904			W
24	48	BAKER	Adam	22	LOFINK	Christina		20		24 Apr 1904			W
24	49	ROHAN	James	34	BARRETT	Mary	Mrs.	35	HENNESSEY	28 Apr 1904			W

Notes: DOL = Date of license (used if a certificate was not filled out).  
 I Appears if the record contained additional useful information.  
 R Indicates race (W = white, O = other).

Book	Page	GROOM			BRIDE				Date	DOL	I	R
		Surname	First, Middle	Age	Surname	First, Middle	Title	Age				
24	50	ERICKSON	Phillip	26	ROMAN	Selma		21		27 Apr 1904		W
24	51	SCHMITT/SCHMIDT	Frank	23	WAY	Leona		22		23 Apr 1904		W
24	52	BUNNELL	Chester	21	PATTERSON	Estella L.		18		26 Apr 1904		W
24	53	JOHANNES	Jacob	23	HERGENRADER	Katie		19		28 Apr 1904		W
24	54	NORTHCUTT	Jess J.	27	FERGUSON	Cora	Mrs.	32	FROWN FELTER	26 Apr 1904		W
24	55	FRAZIER	George M.	33	MOORE	Mae E.		25		27 Apr 1904		W
24	56	TREXLER	J. Filbert	25	BOMGARDNER	Velma		21		27 Apr 1904		W
24	57	WILLSIE	Ernest A.	21	TRULLINGER	Edna Viola		17		28 Apr 1904		W
24	58	WEDEL	Albert B.	23	YIPP	Pauline T.		22		01 May 1904		W
24	59	BEBOUT	William J.	32	MARTINE	Hattie M.		27		30 Apr 1904		W
24	60	BLUMBERG	Carl L.	21	NEITZEL	Clara Hulda H.		18		30 Apr 1904		W
24	61	SATTERLEE	William W.	26	KINNEY	Laura E.		17		02 May 1904		W
24	62	SMITH	Wesley A.	38	DE WOLF	Dora A.	Mrs.	36	SUMMERS	03 May 1904		W
24	63	LUDWIG	Godfrey F.	34	WITTE	Jennie		25		04 May 1904		W
24	64	GREEN	G. Edwin	28	LEE	Bertha		25		04 May 1904		W
24	65	HAACK	Louis	22	BRUNS	Emma		17		05 May 1904		W
24	66	LYONS	Henry H.	29	HAULEY	Katharine		28		07 May 1904		W
24	67	FIFER	Cassius M.	21	KHEUN	Alma M.		18		08 May 1904		W
24	68	RITCHIE	William H.	34	VAN DUYN	Florence E.		30		08 May 1904		W
24	69	AUMAN	William E.	25	GABLE	Gertrude		29		10 May 1904		W
24	70	GAVIN	Robert E.	24	FRANKLIN	Ida E.		24		10 May 1904		W
24	71	KLEIN	Henry	25	KISER	Kate		19		10 May 1904		W
24	72	WILSON	David G.	22	BOLLER	Carrie		24		10 May 1904		W
24	73	PARKS	Thomas	27	DUNLAP	Clara		23		11 May 1904		W
24	74	PADDOCK	George W.	26	THOMPSON	Fannie T.		23		11 May 1904		W
24	75	STONE	Carl W.	22	HUMPHREY	Bertha M.		21		11 May 1904		W
24	76	WENZ	Henry J.	24	LEONHARDT	Emma K.		19		17 May 1904		W
24	77	COOK	Roscoe C.	24	COLE	Frankie		21		12 May 1904		W
24	78	ENGLE	Charlie	26	OLINGHOUSE	Gussie		19		12 May 1904		W
24	79	HEBERLEIN	Henry	20	VOLTZ	Mollie		18		14 May 1904		W
24	80	LAMB	Willie E.	23	KIRLIN	Asenith D.		26		16 May 1904		W
24	81	THOMPSON	Fred	27	REDMAN	Lillie		32		16 May 1904	DOL	O
24	82	MILLER	Joseph C.	21	BARRETT	Nellie A.		21		18 May 1904		W
24	83	HEIN	Hugo	26	WING	Grace E.		22		19 May 1904		W
24	84	SNYDER	John M.	21	HUNT	Estella		20		18 May 1904		W
24	85	LUCORE	Albert H.	25	ODELL	Hattie		24		18 May 1904		W
24	86	SCOTT	Francis T.	57	WALKER	Maude	Mrs.	23	COOPER	19 May 1904		W
24	87	SCHULTZ	August F.	52	HENNING	Anna	Mrs.	58		21 May 1904		W
24	88	LESH	W. Walter	21	BARR	Viola M.		18		21 May 1904		W
24	89	REDDICK	Charles R.	21	LEMMON	Cecile B.		18		23 May 1904		W
24	90	LANGE	Casper,	34	BAARS	Emma		25		26 May 1904		W
24	91	WILSON	John B.	25	JACOBS	Maude		25		17 May 1904		W
24	92	KOTHE	William G.	26	HEITMANN	Minnie		19		25 May 1904		W
24	93	SNELSON	Andrew J	33	LETSINGER	Martha	Mrs.	34	DUNCAN	25 May 1904		W
24	94	PETERSEN	Max	28	WARNES	Mary A.		23		26 May 1904		W
24	95	CONNELLY	Thomas M.	23	HALE	Ethelyn G.		22		28 May 1904		W
24	96	THOMAS	William E.	26	HILLS	Nina I.		22		28 May 1904		W
24	97	LUDWIG	George R.	25	HUMPHREYS	Ada H.		26		30 May 1904		W
24	98	DONALDSON	William A.	36	ELLIS	Grace	Mrs.	37	TANNER	31 May 1904		W

Notes: DOL = Date of license (used if a certificate was not filled out).  
 I Appears if the record contained additional useful information.  
 R Indicates race (W = white, O = other).

Book	Page	GROOM			BRIDE						DOL	I	R	
		Surname	First, Middle	Age	Surname	First, Middle	Title	Age	Father's name	Date				
24	99	DETLOFF	Ernest H.	20	SHUPP	Dorothy G.		21		31 May 1904				W
24	100	WEISEBORN	Joseph F.	29	KESTEL	Mary		26		02 Jun 1904				W
24	101	KOOSMAN	John E.	26	JARMS	Mary E.		21		02 Jun 1904				W
24	102	BERRY	Upton C.	19	LONG	Nellie/millie M.		19		01 Jun 1904				W
24	103	DENMAN	Trem N.	23	RUSSELL	Jennett		19		31 May 1904				W
24	104	CLAUS	Fred Jr.	27	SNOWDEN	Mary J.		25		01 Jun 1904				W
24	105	MESSINGER	James	44	MC CARTY	Kisiah E	Mrs.	51	BARRETT	01 Jun 1904				W
24	106	ALVES	Arnel/amel F.	25	POORE	Maude		21		02 Jun 1904				W
24	107	SPEAR	Howard H.	28	KOCH	Minnie M.		21		01 Jun 1904				W
24	108	ANDERSON	Joseph H.	25	ALEXANDER	Laura		18		01 Jun 1904				O
24	109	TUBMAN	Clarence B.	26	MILLER	Mamie C.		24		01 Jun 1904				W
24	110	CURTIS	Paul	23	DUNN	Cora Mabel		18		01 Jun 1904				W
24	111	BARR	John M.	25	QUICK	Mayme E.		25		01 Jun 1904				W
24	112	BRAUER	William	29	NOVAK	Annie		21		01 Jun 1904				W
24	113	SANDERS	Henry C.	24	NOOTZ	Minnie A.		20		02 Jun 1904				W
24	114	SCHMIDT	Inglehardt H. Jr.	27	FETZER	Katharine T.		20		02 Jun 1904				W
24	115	KEHLER	Conrad	23	SAUER	Lizzie		23		05 Jun 1904				W
24	116	KERNEY	Sandford E.	25	KIRBY	Marie		24		05 Jun 1904				W
24	117	THOMAS	George H.	28	MC CARL	Blanche E.		20		02 Jun 1904				W
24	118	FORSBERG	Anton	23	DANIELSON	Marie		19		02 Jun 1904				W
24	119	HOLLENBECK	Clyde E.	23	DAVEY	Clara G.		23		08 Jun 1904				W
24	120	SIGGS	Delbert W.	25	HAIR	Myrtle D.		20		04 Jun 1904				W
24	121	BAARS	Fred	24	NOBBMANN	Dora		19		09 Jun 1904				W
24	122	JARMS	Henry C.w.	26	MUMME	Emma L.		21		09 Jun 1904				W
24	123	ROSS	Thomas R.	45	ROSS	Fannie Fern	Mrs.	39	FISHER	06 Jun 1904				W
24	124	POWELL	Beltran Paul	25	ROOSA	Idella A.		25		08 Jun 1904				W
24	125	MC FARLAND	William	30	DONOVAN	Jane		33		07 Jun 1904				W
24	126	THEBUS	Otto	23	OATES	Marion		22		06 Jun 1904				W
24	127	LEWIS	Willie P.	24	LE VIRT	Elizabeth	Mrs.	36		06 Jun 1904				O
24	128	WHITCOMB	William H.	23	DOUGLASS	Estella		22		08 Jun 1904				W
24	129	LONG	Robert M.	23	HARTER	Maud E.		24		06 Jun 1904				W
24	130	DOBSON	Frank S.	22	HILL	Gertrude A.		20		08 Jun 1904				W
24	131	BLANKSMA	John	25	NANTA	Gertie		25		08 Jun 1904				W
24	132	CLARK	Laurence B.	24	CURTIS	Kittie C.		24		08 Jun 1904				W
24	133	CHRISTENSON	Arthur S.	24	HOFFMAN	Ella H.		24		08 Jun 1904				W
24	134	THIESSEN	Francis P.e.	23	BAIRD	Bessie O.		20		08 Jun 1904				W
24	135	BATES	Lorenzo M.	33	PRIME	Imogene		33		07 Jun 1904				W
24	136	ZIMMERMAN	George D.	32	CORY	Emma A.		32		08 Jun 1904				W
24	137	LOPER	J. Hulbert	24	MERCER	Ethel R.		22		08 Jun 1904				W
24	138	JOYCE	Robert M.	0	OUTCALT	Jessie		0		08 Jun 1904				W
24	139	EUSDEN	Arthur	35	JOHNSON	Maggie		21		08 Jun 1904				W
24	140	LIESVELD	M.t. Scott	33	RIECK	Freda		30		15 Jun 1904				W
24	141	EDWARDS	Lee W.	0	EDMISTON	Grace C.		0		09 Jun 1904				W
24	142	KIRK	William	80	WAYMAN	Laura D.		77		08 Jun 1904				W
24	143	MATSON	Charles E.	30	BIGNELL	Ethelyn J.		21		08 Jun 1904				W
24	144	KEHLER	John	23	FRIKEL	Mary		25		26 Jun 1904				W
24	145	YOUNG	Frank	24	JOHNSON	Rosa		18		09 Jun 1904				W

Notes: DOL = Date of license (used if a certificate was not filled out).  
 I Appears if the record contained additional useful information.  
 R Indicates race (W = white, O = other).



Book	Page	-----GROOM-----			-----BRIDE-----				Date	DOL	I	R	
		Surname	First, Middle	Age	Surname	First, Middle	Title	Age					Father's name
24	146	MONROE	Walter H.	28	AUSTIN	Clara J.		22				09 Jun 1904	W
24	147	NELSON	Viggo	34	EVERSON	Clara		22				15 Jun 1904	W
24	148	GOURLAY	James J.	25	WAY	Myrtle E.		24				13 Jun 1904	W
24	149	SNODGRASS	Francis Hays	25	PLATT	Althea		25				22 Jun 1904	W
24	150	MC GEE	Lewis R.	24	BOWLBY	Ada Lyons		21				14 Jun 1904	W
24	151	SCHUENEMANN	John F.	22	QUICK	Meda		23				14 Jun 1904	W
24	152	DENEKE	Henry E.	41	ELDENBERG	Minnie	Mrs.	43	STERN			14 Jun 1904	W
24	153	MORTENSEN	Fred M.k.	26	DANIELSEN	Elizabeth C.		23				15 Jun 1904	W
24	154	HAMILTON	Bruce John	23	HOUSTON	Emma Myra		20				15 Jun 1904	W
24	155	MUNSON	Harry K.	29	STEINHAGEN	Augusta		23				15 Jun 1904	W
24	156	HENNING	Adolph G.	27	MIKESSELL	Lyda P.		27				15 Jun 1904	W
24	157	HAYNES	Charles E.	22	KEPHART	Ruby M.		19				15 Jun 1904	W
24	158	BALLANCE	Edward F.	25	CRAWFORD	Julia A.		21				15 Jun 1904	W
24	159	LINDNER	Edward	21	FAUTH	Clara		16				15 Jun 1904	W
24	160	HASTIE	John D.	26	CLEVELAND	Mabel R.		26				15 Jun 1904	W
24	161	SMITH	Charles D.	0	CROW	Loretta E.		0				15 Jun 1904	W
24	162	KLEINE	Henry C.	37	LEE	Margaret		25				16 Jun 1904	W
24	163	PICKERING	Roy I.	24	EARL	Bernice		19				18 Jun 1904	W
24	164	MC DONALD	William E.	24	WALLENDER	Mary C.		26				19 Jun 1904	W
24	165	MC KELVIE	Samuel R	23	DE ARNOLD	Flossie Groves		18				19 Jun 1904	W
24	166	TOU VELLE	Mortimer L.	23	SHULL	Iona		18				18 Jun 1904	W
24	167	JOHNSON	Walter	22	BELL	Birdie		22				20 Jun 1904	O
24	168	COPELAND	Benson F.	28	WEAVER	Rose		22				21 Jun 1904	W
24	169	JOHNSON	Thomas W.	30	HARLOW	Olive T.		26				22 Jun 1904	W
24	170	NIETERSTEIN	Louis	24	BUHRMEISTER	Clara		18				22 Jun 1904	W
24	171	JOHNSON	Peter J.	32	WICKERSTROM	Betsy	Mrs.	45	FREED			21 Jun 1904	W
24	172	MECKLING	Floyd T.	25	GILLICK	Rose S.		20				22 Jun 1904	W
24	173	WELSCH	Ernest F.wm.	36	KRUGER	Albina Hulda		34				22 Jun 1904	W
24	174	MC REYNOLDS	Robert H.	30	WANMER	Myna Elizabeth		25				22 Jun 1904	W
24	175	PEARSALL	Charles Roy	29	TURNER	Bessie M.		26				22 Jun 1904	W
24	176	WENDLIN	Mathias	22	RUMPELTS	Elizabeth		19				22 Jun 1904	W
24	177	CLARK	Richard J.	21	MURRAY	Hazel M.		20				22 Jun 1904	W
24	178	GREER	Alford	22	CLEVELAND	Eva		17				22 Jun 1904	W
24	179	WINTER	Fred W.	25	KAUTZMAN	Endora L.		23				22 Jun 1904	W
24	180	GREENWOOD	Sherman	24	BELOTE	Pearl L.		17				23 Jun 1904	W
24	181	STIRE	Leslie C.	26	MC WILLIAMS	Mary Agnes		24				23 Jun 1904	W
24	182	TOUT	George	24	COURY	Maud M.		20				23 Jun 1904	W
24	183	PERRY	Ernest Bert	27	FOWLER	Clara Wood		25				23 Jun 1904	W
24	184	THOMPSON	Frank A.	31	BRAHMSTADT	Sophia H.		18				29 Jun 1904	W
24	185	COLES	Robert	56	KNAPP	Erie		48				25 Jun 1904	W
24	186	HARRIS	Charlie	21	SPARROW	Mary		20				27 Jun 1904	W
24	187	SIDDERS	Charles	72	MURRAY	Lizzie	Mrs.	39	SANFORD			27 Jun 1904	W
24	188	HAHN	John	21	GERLACH	Elizabeth		19				30 Jun 1904	W
24	189	SIECK	Frank J	28	ZIMMERMAN	Catharine		28				28 Jun 1904	W
						Isabelle							
24	190	WELD	Raymond T.	25	KUHLE	Mary L.		24				29 Jun 1904	W
24	191	RINKER	Turner O.	31	HARTLEY	Ella J.		28				28 Jun 1904	W
24	192	COVERLY	Bert C.	22	TAWNEY	Maud S.		21				27 Jun 1904	W
24	193	KRIEGER	George	21	KRIEGER	Magdalena		20				03 Jul 1904	W

Notes: DOL = Date of license (used if a certificate was not filled out).  
 I Appears if the record contained additional useful information.  
 R Indicates race (W = white, O = other).

Book	Page	GROOM			BRIDE				Date	DOL	I	R
		Surname	First, Middle	Age	Surname	First, Middle	Title	Age				
24	194	WHITE	Park	20	DAYHUFF	Goldie Marie		18		28 Jun 1904		W
24	195	HARRAH	George	37	CORBIN	Grace		31		29 Jun 1904		W
24	196	FOLTS	Arthur F.	23	ANDERSON	Addie Faye		21		28 Jun 1904		W
24	197	JOHNSON	William E.	31	DOLAN	Mary		33		28 Jun 1904		W
24	198	WHIPPLE	Fred H.	42	DREWING	Martha W.		35		29 Jun 1904		W
24	199	WILLIAMS	Reginald J.	21	COOLEY	Edna M.		21		30 Jun 1904		W
24	200	GUTHRIE	Harry J.	26	MONTGOMERY	Theresa R.		19		29 Jun 1904		W
24	201	BENNETT	John M.	24	FRITTS	Daisy V.		20		29 Jun 1904		W
24	202	PRATER	William J.	23	MC MANAMAN	Mary Francis		23		30 Jun 1904		W
24	203	WAGER	John	22	CUMMINS	Rose		21		30 Jun 1904		W
24	204	WRAY	Wilson	30	LORENGER	Mary		19		29 Jun 1904		W
24	205	JONES	Charles W.	33	COOK	Grace		0		29 Jun 1904		W
24	206	GAY	Murry F.	23	BARTON	May		0		30 Jun 1904		W
24	207	BRUCE	Charles O.	24	PENTZER	Jennie B.		24		29 Jun 1904		W
24	208	NISSLEY	Joel	30	ELLIOTT	Jennie E.		30		29 Jun 1904		W
24	209	GEIGER	Lemuel D.	28	HIGGINS	Winnie L.		19		29 Jun 1904		W
24	210	BREDEMEIER	Frank E.	23	MILLER	Ottilie		22		30 Jun 1904		W
24	211	SPEISER	Ralph W.	22	CORNELL	Maud Estella		18		30 Jun 1904		W
24	212	ELLIOTT	Ray F.	24	HAMMOND	Anna		22		30 Jun 1904		W
24	213	BROWN	William C.	25	KAUPP	Sophie L.		22		30 Jun 1904		W
24	214	MANNING	Daniel M.	22	ELLISON	Rachel L.		17		01 Jul 1904		W
24	215	LUSCHEN	Herman	26	WANKE	Annie		25		07 Jul 1904		W
24	216	ODELL	John S.	42	LINDSTROM	Christina		30		05 Jul 1904		W
24	217	KENNARD	John E.	22	COURT	Dorothy C.		18		05 Jul 1904		W
24	218	GAY	Ernest A.	23	LINDER	Bernice		20		05 Jul 1904		W
24	219	KINNEY	Ray	22	WEGNER	Rose		20		05 Jul 1904		W
24	220	SMITH	Charles E.	19	ERRICKSON	Lovenia		19		16 Jul 1904		W
24	221	SCHWEITZER	Fred K.	23	SPRINGER	Johanna		19		06 Jul 1904		W
24	222	DONNELLY	Joseph P.	30	DONOVAN	Mary G.		29		07 Jul 1904		W
24	223	WAGGONER	John L.	44	WADE	Frona A.		27		06 Jul 1904		W
24	224	EVE	Charles R.	31	SIDDENS	Florence May		17		08 Jul 1904		W
24	225	HILLYER	Arthur H.	24	CLEM	Clara		26		09 Jul 1904		W
24	226	TUNBERG	Karl E.	29	FIREBAUGH	Cenna		26		09 Jul 1904		W
24	227	YOUNG	Ralph D.	20	MC KELVIE	Pearl		17		10 Jul 1904		W
24	228	DENNIS	Frank W.	36	BARNER	Alice		40		11 Jul 1904		W
24	229	HURT	J. William	22	WHITNACK	Clara		18		11 Jul 1904		W
24	230	PAUL	John M.	26	BRADBURY	Claire M.		24		12 Jul 1904		W
24	231	WELKER	Henry C.	34	STOKES	Thizah		36		12 Jul 1904		W
24	232	WARGA	Mike	45	NAJADLY	Josie		43		17 Jul 1904		W
24	233	BROWN	Clyde	25	MEEHAN	Anna		27		15 Jul 1904		W
24	234	SPELTS	Frank	28	BARNES	Emma		28		18 Jul 1904		W
24	235	AUCHMUTY	William E.	22	RUETSCHI	Wilhelmina		21		16 Jul 1904		W
24	236	SWERDFEGER	Cecil A.	21	NELSON	Annie S.		17		18 Jul 1904		W
24	237	OLNEY	Henry E	71	CHURCH	Francis	Mrs.	64	GAUS	19 Jul 1904		W
24	238	MC CARTNEY	Leslie C.	26	LE HEW	Clara A.		28		19 Jul 1904		W
24	239	ROWAN	Ralph P.	30	HALL	Mettie		25		20 Jul 1904		W
24	240	DAVIS	Stanley A.	27	SMITH	Macy		18		20 Jul 1904		W
24	241	GREEN	Leslie B.	31	STULL	Bertha B.		32		21 Jul 1904		W
24	242	PULLEN	Philetus	38	MC KERR	Sarah E.		44		25 Jul 1904		W

Notes: DOL = Date of license (used if a certificate was not filled out).  
 I Appears if the record contained additional useful information.  
 R Indicates race (W = white, O = other).

Book	Page	GROOM			BRIDE				Date	DOL	I	R
		Surname	First, Middle	Age	Surname	First, Middle	Title	Age				
24	243	ROGERS	Hubert M.	27	DUMKE	Bertha		20		28 Jul 1904		W
24	244	COON	William	57	BARNES	Maria L.	Mrs.	48		28 Jul 1904		W
24	245	SCHRADER	Charles H.	24	EVANS	Louie		24		27 Jul 1904		W
24	246	GOOD	James A	23	ZEIGER	Louise G. Mc Williams		20		17 Jul 1904		W
24	247	ALEXANDER	Ralph M.	30	ALEXANDER	Grace G.		20		28 Jul 1904		W
24	248	AXTHELM	Edwin F.w.	24	SCHULTZ	Pearl E.		21		04 Aug 1904		W
24	249	LANE	Fletcher	29	WITTAMUTH	Bertha C.		24		28 Jul 1904		W
24	250	MEACHEM	Fred G.	22	WILSON	Miriam		19		30 Jul 1904		W
24	251	LISKE	Fred M.	26	NEWMAN	Bertha		25		01 Aug 1904		W
24	252	KELLEY	Henry H.	23	HOLMBERG	Hulda C.		21		10 Aug 1904		W
24	253	MC COY	William J.	22	GRICE	Martha		20		10 Aug 1904		W
24	254	MARSTON	James	29	WITHINGTON	Mae E.		24		02 Aug 1904		W
24	255	SPARSCHUH	Herman	56	ROSENCRANS	Cynthia A.		50		01 Aug 1904		W
24	256	SHAFFER	Jacob A.	40	OUGH	Clo		27		02 Aug 1904		W
24	257	ROBERTSON	Robert W.	25	GUNTHER	Jennie		26		02 Aug 1904		W
24	258	DE VRIENDT	Camille	27	BASSLER	Maude		22		03 Aug 1904		W
24	259	MARLOWE	John	35	BLODGETT	Dollie		20		03 Aug 1904		W
24	260	DEFFENBAUGH	Horace G.	34	CARRIGAN	Margurite		25		04 Aug 1904		W
24	261	STREET	Pearl L.	26	FERRIER	Lulu A.		23		04 Aug 1904		W
24	262	MARSHALL	John S.	25	FERRIER	Isabella N.		21		04 Aug 1904		W
24	263	DIKE	Henry A.	28	BROWN	Alma A.		24		04 Aug 1904		W
24	264	PRIESS	Christ	24	MUMME	Mary		23		07 Aug 1904		W
24	265	WALVOORD	Benjamin	22	MORRISON	Mamie		21		10 Aug 1904		W
24	266	NORDLOF	Olaf	26	PEARSON	Carrie		26		09 Aug 1904		W
24	267	PIERCE	Claude K.	22	STEWART	Mabel M.		21		09 Aug 1904		W
24	268	BERRY	Elmer	25	MELICK	Emma P.		22		10 Aug 1904		W
24	269	WERTZ	Eugene	34	BRANT	Eva Josephine		23		10 Aug 1904		W
24	270	NELSON	William H.	52	HELLWIG	Gertrude		35		11 Aug 1904		W
24	271	COOK	James S.	22	JAMESON	Ella		19		11 Aug 1904		W
24	272	HOPEWELL	Chris T.	23	JANSSEN	Mary J.		22		11 Aug 1904		W
24	273	SCHROEDER	Fred	25	HINRICHS	Katie		20		18 Aug 1904		W
24	274	KALLERMEYN	Richard/dirk J	47	KOOI	Tryntji		23		07 Sep 1904		W
24	275	CALVERT	Ben Norris	18	BARNES	Lillian		18		15 Aug 1904		W
24	276	PIERCE	Ira S.	29	KANE	Delia C.		23		16 Aug 1904		W
24	277	THATCHER	Isaac C.	60	REGELIN	Minnie		29		18 Aug 1904		W
24	278	GENTILE	Leon	25	CAMPBELL	Ethel		23		18 Aug 1904		W
24	279	RICHARDS	Harry O.	27	SCHREFFLER	Pansy		24		19 Aug 1904		W
24	280	GARBER	Walter A.	32	ZOOK	Mary E.		30		20 Aug 1904		W
24	281	RITCHEY	Ralph J.	22	WALKER	Mary		22		20 Aug 1904		W
24	282	KYLES	Joseph J.	19	ROUSE	June		19		20 Aug 1904		W
24	283	ELLIS	Harry	21	WEIBERG	Marie		18		20 Aug 1904		W
24	284	KNIPPER	Thomas	25	GANNA	Jeanette		20		25 Aug 1904		W
24	285	CHAMBERS	Robert L.	25	CLARK	Nora		23		23 Aug 1904		W
24	286	DOUBT	Robert A.	30	KNIGHT	Jessie		27		24 Aug 1904		W
24	287	LAW	Walter A.	24	BISHOP	Bessie M.		18		24 Aug 1904		W
24	288	CLARK	Elgie T.	23	BLASER	Lena		24		24 Aug 1904		W
24	289	HALL	Henry S.	22	ROCKER	Elizabeth		22		25 Aug 1904		W
24	290	ESTERBROOK	Francis M.	62	RILEY	Evalyn		60		25 Aug 1904		W

Notes: DOL = Date of license (used if a certificate was not filled out).  
 I Appears if the record contained additional useful information.  
 R Indicates race (W = white, O = other).

Book	Page	-----GROOM-----			-----BRIDE-----				Date	DOL	I	R
		Surname	First, Middle	Age	Surname	First, Middle	Title	Age				
24	291	ANDREAS	Heinrich	22	GANSHORN	Pauline		18		28 Aug 1904		W
24	292	MOHR/MOORE	Emil	21	STROH	Katharine		18		03 Sep 1904		W
24	293	DAVID	Fred	23	WAMBOLD	Eva		18		01 Sep 1904		W
24	294	TURNER	James C.	28	BODLEY	Mary E.		26		30 Aug 1904		W
24	295	JONES	Earl D.	23	DARNELL	Edna Alice		18		30 Aug 1904		W
24	296	SIMLA	Charles Jr.	28	BARTA	Agnes		28		30 Aug 1904		W
24	297	HICKMAN	Augustus M.	61	RICHESON	Fannie	Mrs.	51	PLUM	30 Aug 1904		W
24	298	ELLISON	Edwin P.	40	MORGSION	Emma	Mrs.	37	WESTERN	31 Aug 1904		W
24	299	WAITE	Albert D.	29	VESEY	Florence Pearl		24		31 Aug 1904		W
24	300	MAPLE	Paul P.	25	ERICKSON	Julia A.		19		01 Sep 1904		W
24	301	THORNE	William L.	25	STRATTON	Olive F.		25		01 Sep 1904		W
24	302	BOUNDS	William	26	WRIGHT	Wanita		18		01 Sep 1904		W
24	303	LARSON	John E.	24	CUYLER	Nettie		25		01 Sep 1904		W
24	304	SANDERS	Henry	42	CLERK	Daisey		25		03 Sep 1904		W
24	305	HOWE	James C.	30	HETHERINGTON	Gertrude		22		03 Sep 1904		W
24	306	GOODRICH	George E.	28	BURD	Mabel A.		18		04 Sep 1904		W
24	307	PETERSON	Charles	38	BRYANT	Lura		35		03 Sep 1904		W
24	308	HARVEY	James H.	45	LEONARD	Mabel W.		25		03 Sep 1904		W
24	309	LAMSON	William F.	46	BELL	Leora		23		04 Sep 1904		W
24	310	WHITAKER	Herbert	24	ROGERS	Hattie		18		07 Sep 1904		W
24	311	PATEE	Sanford J.	34	POTTENGER	Margaret A.		26		05 Sep 1904		W
24	312	ERICKSON	John A.	21	LINDBURG	Minnie		25		07 Sep 1904		W
24	313	DAVIS	Woodard L.	22	WHITLEY	Helen Mar		21		06 Sep 1904		W
24	314	BEDFORD	George L.	24	SCHULE	Augusta		23		06 Sep 1904		W
24	315	SMITH	Franklin B.	35	HANKINS	Maud S.		19		07 Sep 1904		W
24	316	JACKSON	Edward B.	35	WILSON	Alta L.		21		07 Sep 1904		W
24	317	BENSON	Henry	36	KVETSKY	Annie		24		08 Sep 1904		W
24	318	PETERSEN	James	25	BURGESS	Stella		20		08 Sep 1904		W
24	319	SAMPSON	Lee R.	25	PIERSON	Lena		22		10 Sep 1904		W
24	320	BATES	Albert	29	WILSON	Rosa		25		12 Sep 1904		W
24	321	WELLIEVER	Charles S.	25	BRUSH	Edna F.		18		12 Sep 1904		W
24	322	RAY	Charles Wayne	32	WATSON	Clara B.		26		14 Sep 1904		W
24	323	WURTH	William F.	28	DAVIS	Ida E.		25		13 Sep 1904		W
24	324	WAGNER	Ray O.	27	BALLANCE	Mary L.		26		14 Sep 1904		W
24	325	KNAPP	Arthur L.	27	SMITH	Laura M.		25		14 Sep 1904		W
24	326	GREEN	Harold D.	26	STOMBAUGH	Leona		22		14 Sep 1904		W
24	327	ANDRESEN	Thomas/theo C.	28	SIDWELL	Susie M.		24		14 Sep 1904		W
24	328	CROSS	Arthur	20	DOTY	Fay		19		14 Sep 1904		W
24	329	LONG	Harry W.	21	BOOL	Pauline K.		19		14 Sep 1904		W
24	330	KRAPPS	John	39	DOYLE	Clara		30		15 Sep 1904		W
24	331	ROBERTS	A. Milan	25	BARGER	Rhoda M.		24		14 Sep 1904		W
24	332	LOGAN	Willis L.	33	GILBERT	Nellie A.		27		15 Sep 1904		W
24	333	PORTSCHE	Lawrence	26	WURM	Susie		21		15 Sep 1904		W
24	334	JENKINS	George S.	25	TROMPEN	Martha		19		22 Sep 1904		W
24	335	JACKSON	Herbert G.	26	MARTIN	Margaret		26		18 Sep 1904		W
24	336	MAAHS	Anton	22	OLLERMANN	Ottilie		21		21 Sep 1904		W
24	337	ZIMMERMANN	Percy G.	23	FAIRBANK	Rachel N.		18		19 Sep 1904		W
24	338	WRIGHT	Luther C.	33	TATE	Lucy M.		28		20 Sep 1904		W
24	339	MILLS	Benjamin R.	23	SCOTT	Vere E.		19		21 Sep 1904		W

Notes: DOL = Date of license (used if a certificate was not filled out).

I Appears if the record contained additional useful information.

R Indicates race (W = white, O = other).

Book	Page	-----GROOM-----			-----BRIDE-----					Date	DOL	I	R	
		Surname	First, Middle	Age	Surname	First, Middle	Title	Age	Father's name					
24	340	HAWKINS	John M.	32	JOHNSON	Augusta C.		20			21 Sep 1904			W
24	341	MC BRIDE	Lewis C.	23	DEAHN	Bertha A.		19			21 Sep 1904			W
24	342	CALDER	Clarence L.	21	LEONARD	Etta		18			21 Sep 1904			W
24	343	WAGNER	Harry	29	HUGHES	Anna		18			22 Sep 1904			W
24	344	SMITH	John E.	21	SANDERS	Grace		22			22 Sep 1904			W
24	345	KROGMANN	Theo	36	SCHMIEDING	Nora		26			26 Sep 1904			W
24	346	BREYER	Arthur W.	25	LARIMORE	Madge		21			22 Sep 1904			W
24	347	CUSIMANO	Rocco	28	PUSATERE	Rosaria		19			25 Sep 1904			W
24	348	STRAUCH	Jacob	19	CUMMINS	Edna		18			27 Sep 1904			W
24	349	LYMAN	Charles Anson	30	MELONE	Emma Bonney		20			25 Sep 1904			W
24	350	SPRIGGINS	Manuel	62	DAVIS	Mary	Mrs.	33	DAVIS		24 Sep 1904			O
24	351	POLLARD	Charles	30	GODDEN	Frances Hattie		26			28 Sep 1904			W
24	352	ZEHNER	John	48	NEMITZ	Annie		37			26 Sep 1904			W
24	353	STERKEL	Louis	22	KLEIN	Hannah		20			27 Sep 1904			W
24	354	NUQUIST	Andrew F.	32	EDGERTON	Maud		22			28 Sep 1904			W
24	355	COLLIER	Charles E.	43	JUDGE	Mary A.		30			28 Sep 1904			W
24	356	WILSON	Omer J.	24	JAPPERT	Emma		23			28 Sep 1904			W
24	357	NELSON	George H.	37	JOHNSON	Minnie Jacobs		25			28 Sep 1904			W
24	358	SCOTT	William P	43	EHRESMAN	Maggie L	Mrs.	29	VALKMAN		28 Sep 1904			W
24	359	KREPS	Walter	21	HOCKENBARY	Carrie B.		19			28 Sep 1904			W
24	360	MUIR	Leonard	29	CRAIG	Carrie B.		25			14 Sep 1904			W
24	361	HELMSDOERFER	Fred	24	CREEKBAUM	Maud		24			28 Sep 1904			W
24	362	CAMERON	A. Ross	21	OBORG	Hulda I.		20			28 Sep 1904			W
24	363	CAREY	William Francis	27	DAILY	Ocean Knotts		26			29 Sep 1904			W
24	364	RAY	Clarence J.	28	JAGER	Ida		19			28 Sep 1904			W
24	365	MUMFORD	Charles B.	39	VAN BOSKIRK	May		29			28 Sep 1904			W
24	366	CARPER	A. Lee	38	NELSON	Gertrude		25			29 Sep 1904			W
24	367	FRANKLIN	Edwin S.	46	MUNSON	Lenora A.		42			29 Sep 1904			W
24	368	LINDBERG	Mangus E.	22	JOSEPH	Minnie M.		19			29 Sep 1904			W
24	369	STANEIFORTH	Eldo George	20	EICKHOFF	Annie		19			04 Oct 1904			W
24	370	BRESLOW	Louis	27	CLINOWSKY	Bine		16			10 Oct 1904			W
24	371	MAYER	Alexander A.	40	LONG	Mamie		21			03 Oct 1904			W
24	372	ETMUND	John	24	KOCH	Mary		18			06 Oct 1904			W
24	373	WILKERSON	William F.	20	FREAUF	Barbara		18			05 Oct 1904			W
24	374	SUMPTER	Carl E.	30	FORD	Mabel C.		29			04 Oct 1904			W
24	375	SUTTON	William H.	27	KNOTT	Maude		27			05 Oct 1904			W
24	376	HELLWEG	Dietrick C.	32	SANDERS	Katharine E.		25			05 Oct 1904			W
24	377	GANA	Peter	52	HILL	Hattie	Mrs.	42	SMITH		05 Oct 1904			W
24	378	MILLER	John S.	25	JENNINGS	Jessie V.		25			06 Oct 1904			W
24	379	SMITH	Raymond A.	19	BELL	Wilhelmina		18			08 Oct 1904			W
24	380	STAHL	Victor J.	24	GERRY	Lillie R.		18			10 Oct 1904			W
24	381	DITLOFF	Charles A.	38	EATON	Clema		36			10 Oct 1904			W
24	382	SCHLAGLE	Harmon	21	HILL	Grace M.		16			10 Oct 1904			W
24	383	SCROGGINS	George W.	31	BURNS	Lillie		23			10 Oct 1904			O
24	384	ANGELO	Fred	22	SAMUELSON	Albertina		18			12 Oct 1904			W
24	385	GLEASON	Michael J	40	FRAISSINET	Paulena	Mrs.	45	STEINKA		11 Oct 1904			W
24	386	DEITCH	Edmund	38	DAVEY	Mabel I.		21			12 Oct 1904			W
24	387	FISHER	Milton M.	40	SMITH	Lillie M.		21			12 Oct 1904			W
24	388	SAMMONS	Herbert A.	21	PACKARD	Carrye E.		20			12 Oct 1904			W

Notes: DOL = Date of license (used if a certificate was not filled out).  
 I     Appears if the record contained additional useful information.  
 R     Indicates race (W = white, O = other).

Book	Page	GROOM			BRIDE				Date	DOL	I	R	
		Surname	First, Middle	Age	Surname	First, Middle	Title	Age					Father's name
24	389	CLARK	Harry A.	34	MC LAIN	Louisa F.		29			12 Oct 1904		W
24	390	BARRETT	Walter E.	29	TRUMBLE	Isabel M.		23			12 Oct 1904		W
24	391	COOK	Robert L.	37	HOLDREDGE	Alice Elberta		21			13 Oct 1904		W
24	392	STONE	W. Clement	40	LEVEY	M. Ellen	Mrs.	34	KYLE		14 Oct 1904		W
24	393	DEAHN	Henry F.	25	SCHARTON	Marie		22			15 Oct 1904		W
24	394	TARNSTROM	Charles A.	24	TERNSTROM	Hulda E.		23			15 Oct 1904		W
24	395	CUNNINGHAM	Celsus G.	27	GOLDEN	Minnie T.	Mrs.	29	OUREN		15 Oct 1904		W
24	396	RISER	Frederick L	46	HARDENBROOK	Cora	Mrs.	36	HUBBELL		17 Oct 1904		W
24	397	PIPKINS	Walter	25	MUCKELROY	Hattie		20			17 Oct 1904		O
24	398	PAYNE	George E.	34	MOYON	Elizabeth	Mrs.	31	HEURISEY		18 Oct 1904		W
24	399	GILMORE	Charlie F.	25	DOBSON	Ethel		22			18 Oct 1904		W
24	400	FORBES	Burt E.	32	DEAN	Gertrude		28			19 Oct 1904		W
24	401	SOWERS	Guy D.	22	SCHWERMIN	Emma		19			19 Oct 1904		W
24	402	GURNON	James A. Jr.	22	WELLS	Sadie F.		18			19 Oct 1904		W
24	403	BURNHAM	H. Eugene	24	WALWORTH	Jessie P.		19			19 Oct 1904		W
24	404	HUG	Gottfried	22	SCHIRK	Gertrude A.		19			20 Oct 1904		W
24	405	LOWRY	Bernard J.	21	BAIN	Violet		19			20 Oct 1904		W
24	406	NORTON	Paul	36	WILLIAMS	May		18			21 Oct 1904		W
24	407	WILSON	Augustus L.	45	SCALES	Anna	Mrs.	41	FISKE		21 Oct 1904		W
24	408	STRATTON	James S.	35	FAUST	Cora		27			23 Oct 1904		W
24	409	CUNNINGHAM	L. Herbert	26	BREWER	Carrie E.		31			26 Oct 1904		W
24	410	MADSEN	Peter	30	CHRISTIANSEN	Anna Marie		24			25 Oct 1904		W
24	411	GODDEN	Horace	43	CORBET	Margaret A	Mrs.	38	BUTCHER		26 Oct 1904		W
24	412	DAWSON	Lewis Walter	24	RALEY	Irene F.		22			25 Oct 1904		W
24	413	KAPKE	William Jr.	27	BERG	Elnora		22			25 Oct 1904		W
24	414	OTTO	Waldo L.	22	DUNKER	Annie M.		21			25 Oct 1904		W
24	415	ECKERT	Robert	21	HARRISON	Stella D.		18			25 Oct 1904		W
24	416	PRICE	E. Wilson	22	HECHT	Edna Helen		22			26 Oct 1904		W
24	417	JACOBY	Daniel A.	32	AHRENS	Minnie (kopies)		30			26 Oct 1904		W
24	418	CREACH	Jess Carter	39	LINDQUIST	Nellie	Mrs.	36	POWDERLEY		27 Oct 1904		W
24	419	BUTCHER	D. Eugene	23	MANN	Hattie B.		29			27 Oct 1904		W
24	420	HANSEN	Niels E.	25	HANSEN	Lillie J.		20			30 Oct 1904		W
24	421	TROYER	Albert D.	23	CHATFIELD	Cora V.		22			31 Oct 1904		W
24	422	WHITE	Bert E.	27	SCHMITT	Anna		18			31 Oct 1904		W
24	423	MATHIESEN	William G.	20	TYNER	Cora Grass		19			02 Nov 1904		W
24	424	LUDWIG	Joe H.	23	SHELDON	Rose		22			02 Nov 1904		W
24	425	JUGENHEIMER	Gus A.	41	DOWNING	Jennie	Mrs.	29	NEALY		03 Nov 1904		W
24	426	AMEND	George	31	EISSENACH	Margaret K	Mrs.	31	WACKER		04 Nov 1904		W
24	427	LIEBHART	Clayton H.	21	FINLAYSON	Louisa		19			05 Nov 1904		W
24	428	MILLER	Lewis M.	28	SAYER	Selma		21			05 Nov 1904		W
24	429	PAULSEN	John V.	22	BOWERS	Pearl		18			07 Nov 1904		W
24	430	MEYER	Frederick	25	DUHRKOPF	Amanda		22			08 Nov 1904		W
24	431	CALVERT	Yencie C.	31	HIATT	Dora T.		24			09 Nov 1904		W
24	432	BLAIR	Albert C.	27	BRUSE	Rose D.		19			09 Nov 1904		W
24	433	JOHNSON	Fred John	24	SAMUELSON	Julia Amelia		22			09 Nov 1904		W
24	434	RADDATZ	Otto	25	RATSCH	Emma		20			09 Nov 1904		W
24	435	TAEGE	Louis P.	24	WIEGARDT	Christina		25			09 Nov 1904		W
24	436	CHASE	Wellington R.	25	WARD	Bessie M.		18			10 Nov 1904		W
24	437	JOHNSON	Edward T.	28	BERRIE	Eva		23			13 Nov 1904		W

Notes: DOL = Date of license (used if a certificate was not filled out).  
 I Appears if the record contained additional useful information.  
 R Indicates race (W = white, O = other).

Book	Page	GROOM			BRIDE					Date	DOL	I	R	
		Surname	First, Middle	Age	Surname	First, Middle	Title	Age	Father's name					
24	438	BLOOM	Thomas H.	30	JONES	Myrtle		22			14 Nov 1904			W
24	439	GILBERTSON	Olaf E.	30	MURPHY	Stella R.		25			15 Nov 1904			W
24	440	CRAWFORD	Orva W.	26	RANSIER	Pansy M.		19			14 Nov 1904			W
24	441	SHARPE	James W.	24	GREUSEL	Jeannette M.		22			16 Nov 1904			W
24	442	HAYES	Eugene C.	21	CLEMENTS	Mawle L.		21			15 Nov 1904			W
24	443	HAUENKAMP	Adolph H.	25	BURCHAM	Cora B.		21			17 Nov 1904			W
24	444	PETERSON	Fred	39	MADDEN	Katharine	Mrs.	40	BROOKS		15 Nov 1904			W
24	445	ROBB	J. Lawson	24	BROWNE	Gertrude E.		27			16 Nov 1904			W
24	446	PHINNEY	Don C.	24	FROST	Arabelle A.		23			17 Nov 1904			W
24	447	HAY	John F.	51	INGERHAM	Ella V.		40			17 Nov 1904			W
24	448	TICE	Frank	25	COLTON	Bessie V.		23			17 Nov 1904			W
24	449	RAMEY	Robert	24	COTTINGHAM	Marietta		22			18 Nov 1904			W
24	450	SPERRY	Charley	27	PENNINGTON	Minnie	Mrs.	27	DUNINGAN		21 Nov 1904			W
24	451	ATHOS	Tobias	60	ISAACSON	Josephine	Mrs.	45	WESTMAN		21 Nov 1904			W
24	452	TULLEYS	John W.	30	MARR	Laura L.		23			22 Nov 1904			W
24	453	GORTE	Henry	26	DETTENBER	Annie		21			24 Nov 1904			W
24	454	GIRARD	Joseph L.	23	BRANT	Pearl		17			23 Nov 1904			W
24	455	BRUST	William F.	46	LORTON	Mary C.		31			23 Nov 1904			W
24	456	BROWN	John	21	SCHWARTZ	Lizzie		20			24 Nov 1904			W
24	457	BALFOUR	George Soule	21	CHRISTENSEN	Marie C.		19			24 Nov 1904			W
24	458	DUNN	Charley Judson	21	DENNISON	Maude Alice		20			24 Nov 1904			W
24	459	HARLAMMERT	Edward	29	GATES	Sadie		24			24 Nov 1904			W
24	460	SEABROOKE	Harry R.	23	LIVICK	Florence J.		23			24 Nov 1904			W
24	461	CLOSSON	Arthur D.	21	GREENAMYER	Susie E.		20			24 Nov 1904			W
24	462	DILLON	Ira L.	29	DAYTON	Mary	Mrs.	29	MOHLER		24 Nov 1904			W
24	463	DIMINICK	Otis	21	LAFLER	Carrie		18			23 Nov 1904			W
24	464	VINNING	William H.	36	DE TAR	Sarah Louise		33			23 Nov 1904			W
24	465	SIMS	Albert G.	22	BAYSEL	Anna M.		18			23 Nov 1904			W
24	466	BATES	Edgar R.	50	PADOUR	Lillie V.	Mrs.	46	GREGORY		26 Nov 1904			W
24	467	NORTON	Henry	26	NEUMAN	Elizabeth		22			26 Nov 1904	DOL		W
24	468	WESSELS	William	27	OBERMEYER	Lena S.		19			05 Oct 1904			W
24	469	DUMKE	William	24	LANGE	Ella		30			01 Dec 1904			W
24	470	GORUM	Wilbert	43	SMITH	Mary E.	Mrs.	38			28 Nov 1904			W
24	471	LONGMAN	Alfred M.	24	MALLERY	Florence E.		22			29 Nov 1904			W
24	472	O HAYER	Dennis J.	29	FORD	Ethel		27			30 Nov 1904			W
24	473	HILL	Louis B.	42	MEYERS	Elizabeth P.		40			30 Nov 1904			W
24	474	KENT	William R.	46	BOLTON	Mary		36			30 Nov 1904			W
24	475	RIPPEN	John H.	27	QUICK	Eunice		22			01 Dec 1904			W
24	476	GAFERT	Fred	49	MASSEL	Bertha		32			05 Dec 1904			W
24	477	BENNETT	Oliver L.	30	KENNEDY	Lulu		22			05 Dec 1904			W
24	478	PIERCE	William Dwight	23	LOOMIS	Clara V.		26			05 Dec 1904			W
24	479	HECKATHORN	Edward E.	22	BROCK	Myrtle		19			05 Dec 1904			W
24	480	BLACKBURN	George E.	29	DICKERSON	Maudene		22			07 Dec 1904			W
24	481	SHREVE	Leonard H.	28	ROCKEY	Inez O.		18			08 Dec 1904			W
24	482	BUTLER	James	36	GOOLSBY	Edna		23			08 Dec 1904			W
24	483	PORTIS	Benjamin F	54	MARTIN	Julia A	Mrs.	47	HARRINGTON		09 Dec 1904			W
24	484	WILLI	Baptist	21	GOOD	Mary		20			10 Dec 1904			W
24	485	AMANN	Markus	42	SULLIVAN	Lizzie		28			10 Jan 1905			W
24	486	WURTZEL	John T.	29	EHRGOTT	Emily H.		30			10 Dec 1904			W

Notes: DOL = Date of license (used if a certificate was not filled out).

I Appears if the record contained additional useful information.

R Indicates race (W = white, O = other).

Book	Page	GROOM			BRIDE				Date	DOL	I	R	
		Surname	First, Middle	Age	Surname	First, Middle	Title	Age					Father's name
24	487	MARTIN	Earl	25	DALTON	Agnes		19				10 Dec 1904	W
24	488	MELROSE	George G.	25	FORBER	Alice R.		19				27 Jan 1905	W
24	489	GRIGGS	Stephen	24	BARRETT	Leona		20				12 Dec 1904	W
24	490	ABBOTT	James W.	44	DE WITT	Ida M.		40				13 Dec 1904	W
24	491	CARLISLE	Wallace	21	FLATER	Lillian		19				13 Dec 1904	W
24	492	PASWATERS	Clement	19	LARIMER	Nora E.		17				14 Dec 1904	W
24	493	EDGERTON	Weldon	28	ROBINSON	Eva	Mrs.	23	HENDERSON			15 Dec 1904	O
24	494	CANNON	Charles B.	25	HILDEBRAND	Mabel		21				14 Dec 1904	W
24	495	NEUFIELD	John	23	FAST	Mary		22				18 Dec 1904	W
24	496	HARLEY	Robert	21	GOODSPEED	Nellie		26				15 Dec 1904	W
24	497	COX	George	27	LEE	Nellie E.		19				18 Dec 1904	W
24	498	JONES	Harmonius D.	52	BECKERT	Jessie Lee		27				15 Dec 1904	W
24	499	ABBOTT	Richard L.	28	PALMER	Glendora M.		19				17 Dec 1904	W
24	500	OWEN	Loyd	31	BARTON	Lillian M.		29				16 Dec 1904	W
24	501	KADIS	Louis	23	SNADER	Fannie		18				16 Dec 1904	DOL W
24	502	WILSON	Delbert E.	22	WEBB	Lola		18				17 Dec 1904	W
24	503	SPAHN	Conrad	21	DEERING	Katie		19				21 Dec 1904	W
24	504	COATS	Albert James	29	JEARY	May Ethel		22				20 Dec 1904	W
24	505	THORNTON	Edward L.	38	FAWELL	Elsie N.		21				19 Dec 1904	W
24	506	BARCLAY	John W.	31	WOODARD	Blanch		25				17 Dec 1904	W
24	507	MC KAY	Neil	35	RITTER	Luella		21				20 Dec 1904	W
24	508	MARIK	Rudolph	21	HAVELKA	Annie		20				20 Dec 1904	W
24	509	CASSELBERRY	Charles L.	19	BOSTON	Nettie		18				20 Dec 1904	W
24	510	SHINN	Fred E.	26	GOOLSBY	Julia		26				20 Dec 1904	W
24	511	HUNT	William P.	24	WILLISS	Mary Ann		23				21 Dec 1904	W
24	512	ROSE	Fred P.	39	HUNTINGTON	Sadie E.		31				21 Dec 1904	W
24	513	FUGLSANG	Frank	25	AUSTIN	Bernice		20				21 Dec 1904	W
24	514	HAY	Frank	23	FAIRFIELD	Bertha T.		18				21 Dec 1904	W
24	515	DEAVER	Roy O.	22	NOFFSINGER	Delia H.		17				21 Dec 1904	W
24	516	WILLIAMS	John J.	55	FIEHTNER	Emma		31				21 Dec 1904	W
24	517	WHITNEY	Almon T.	35	EILENBERG	Marie S.		26				21 Dec 1904	W
24	518	WORKMAN	William M.	24	FEES	Olive C.		17				22 Dec 1904	W
24	519	HILLER	John J.	28	WESSEL	Agnes A.		23				22 Dec 1904	W
24	520	ROSS	John	26	MYERS	Lou		24				22 Dec 1904	W
24	521	ROYCE	Bert H.	33	KEMPER	Amanda		21				25 Dec 1904	W
24	522	BEARD	Wesley D.	20	HEBARD	Helen		20				25 Dec 1904	W
24	523	PARKER	Sidney R.	21	LINT	Fay L.		17				23 Dec 1904	W
24	524	WAY	Ellsworth C.	26	WATERHOUSE	Hattie		21				25 Dec 1904	W
24	525	METHENA	William	45	BUTTERBAUGH	Hettie	Mrs.	42	STARCHMAN			25 Dec 1904	W
24	526	EMERY	Alphens L.	26	SCOTT	Cora		33				25 Dec 1904	W
24	527	SCUDDER	Jean L.	30	OLSON	Minnie B.		23				25 Dec 1904	W
24	528	RALL	Herman F.	34	CUMMINGS	Alma	Mrs.	32	LOCKWOOD			25 Dec 1904	W
24	529	KARSTEN	Ernest J.	27	FAIRCHILD	Iva M.		29				26 Dec 1904	W
24	530	BROCK	Cullie	22	WARD	Martha		18				27 Dec 1904	W
24	531	SHACKELTON	Saml.f	22	HARTBANK	Tillie	Mrs.	23	LAPOSCHESKI			27 Dec 1904	W
24	532	STOOTSBERY	Charley E.	31	RUSSELL	Emma Belle		20				27 Dec 1904	W
24	533	BURRIS	Edward Ellis	33	FELKNER	Emma F	Mrs.	30	HECK			26 Dec 1904	W
24	534	WEILAGE	Carl	23	NAUMEN	Christina		18				29 Dec 1904	W
24	535	MATTHEWS	Norman	18	UNDERHILL	Martha		18				24 Dec 1904	W

Notes: DOL = Date of license (used if a certificate was not filled out).  
 I Appears if the record contained additional useful information.  
 R Indicates race (W = white, O = other).



Book	Page	GROOM			BRIDE				Date	DOL	I	R
		Surname	First, Middle	Age	Surname	First, Middle	Title	Age				
24	536	WEBB	Byron R.	21	HAMMOND	Sarah Katharyn		18		26 Dec 1904		W
24	537	MOSSHOLDER	Harry E.	23	BRENNER	Frieda		20		27 Dec 1904		W
24	538	STERLING	Mathew W.	25	BUSH	Catharine Mabel		20		28 Dec 1904		W
24	539	WOLLEN	George H.	20	WILSON	Alta Mae		25		28 Dec 1904		W
24	540	RUSSELL	Cal	23	EWING	Blanch		19		28 Dec 1904		W
24	541	MUNSON	Richard E.	19	FREDRICKSON	Inger		20		28 Dec 1904		W
24	542	WELLER	Vern W.	28	FREY	Mabel M.		25		28 Dec 1904		W
24	543	THERKELSEN	John	21	CHMELKA	Carrie		24		31 Dec 1904		W
24	544	MC GINNIS	Fred W.	50	SAWYER	Louisa M	Mrs.	47	TROMLER	29 Dec 1904		W
24	545	SHOTWELL	Ely	23	REYNOLDS	Ida		23		29 Dec 1904		W
24	546	WESTERBERG	Andrew P.	64	WESTLAND	Emma C.		38		29 Dec 1904		W
24	547	SCHMIDT	Karl	31	ROTH	Cora		32		29 Dec 1904		W
24	548	LOAR	George	21	CAMERON	Nora		18		01 Jan 1905		W
24	549	CAMERON	Charles H.	20	DARROW	Blanch		20		01 Jan 1905	*	W
24	550	MINARICH	Matthew	22	MC MASTER	Edna Sophia		18		01 Jan 1905		W
24	551	HART	Earl M.	21	KENT	Olive I/t		21		31 Dec 1904		W
24	552	TURNER	Arthur R.	22	FIKE	Minta		25		02 Jan 1905		W
24	553	GRAVES	Orville J.	21	RINGLAND	Mabel C.		19		04 Jan 1905		W
24	554	BOLEN	George	24	HARVEY	Etta F.		24		03 Jan 1905		W
24	555	RIESE	William E.	23	WEATHERSPOON	Lottie		18		03 Jan 1905		W
24	556	GRANT	Sherman	27	HORNING	Martha	Mrs.	24	BELL	04 Jan 1905		W
24	557	WINGERT	Bert	21	KLINE	Carrie		17		05 Jan 1905		W
24	558	KALLEMEYN	Jacob W.	22	ABBINK	Minnie		20		18 Jan 1905		W
24	559	FRESCHSEISER	Conrad	21	YORK/GEORG	Lizzie		20		15 Jan 1905		W
24	560	HUBERT	Richard C	38	SPRAGUE	Nettie E	Mrs.	31	FINCH	07 Jan 1905		W
24	561	COX	Harry W.	24	HARTLEY	Ollie		24		06 Jan 1905		W
24	562	REINMILLER	John	26	SCHNEBERGER	Frances		22		10 Jan 1905		W
24	563	SCHROEDER	Joe	24	SCHNEBERGER	Augusta		24		10 Jan 1905		W
24	564	DURBIN	Charles	21	TROY	Ethel		18		10 Jan 1905		W
24	565	FRAASS	Ewald	29	ERNST	Mary		19		10 Jan 1905		W
24	566	WINTER	Herman	46	EGGERENG	Sabine	Mrs.	36	WAGTER	11 Jan 1905		W
24	567	DAWLEY	John W.	25	LEMME	Clara Marie		22		11 Jan 1905		W
24	568	PARMENTER	Edward C.	27	DEMAREST	Bessy U.		20		11 Jan 1905		W
24	569	GREGORY	Charles B.	35	MINER	Frieda E.		21		11 Jan 1905		W
24	570	MARSHALL	Chester G.	21	BURNS	Sylvia		18		12 Jan 1905		W
24	571	RICHERSON	Albert	43	BALLENGER	Eliza		37		13 Jan 1905		W
24	572	HOFFAERBER	John	21	MILLER	Mary C.		17		17 Jan 1905		W
24	573	SCHNEIDER	George	21	SCHLEGELL	Lizzie		20		26 Jan 1905		W
24	574	NAGLE	Jacob H.	26	KALBING	Katie		24		14 Jan 1905		W
24	575	SWEET	Orlando	27	CHRISTIANSON	Johanna		18		16 Jan 1905		W
24	576	ANDERSON	August H.	26	BERGSTEN	Helen M.		25		16 Jan 1905		W
24	577	MULLEN	Mike J.	30	CLOVER	Maudie M.		22		16 Jan 1905		W
24	578	BARNES	Jay R.	30	BARNES	Minnie	Mrs.	28	BLOOD	17 Jan 1905		W
24	579	BINFORD	Harry A.	21	MAPLE	Bertha		20		18 Jan 1905		W
24	580	OSTENDORF	Frank	30	BUSH	Mary V.	Mrs.	30	DEITZ	18 Jan 1905		W
24	582	BARR	Isaac M.	57	HELBERG	Christina		24		22 Sep 1905		W
24	583	KOLTERMANN	Frederick F.	23	VALENTINE	Prudence		21		05 Oct 1905		W
24	584	BUCKLEY	Barth F.	21	DYE	Mabel		18		05 Oct 1905		W

Notes: DOL = Date of license (used if a certificate was not filled out).  
 I Appears if the record contained additional useful information.  
 R Indicates race (W = white, O = other).

Book	Page	GROOM			BRIDE					Date	DOL	I	R	
		Surname	First, Middle	Age	Surname	First, Middle	Title	Age	Father's name					
25	1	HERZOG	Peter	22	SCHEIDT	Katie		17			25 Jan 1905			W
25	2	LONG	John	23	KRETZER	Nellie		23			18 Jan 1905			W
25	3	GOULD	Guy B.	22	CLEMENTS	Estella		20			18 Jan 1905			W
25	4	TRETON	James H.	21	THOMPSON	Ethel		21			19 Jan 1905			W
25	5	HEMLY	Warren G.	23	COLBURN	Jessie		22			25 Jan 1905			W
25	6	BURLING	John E.	25	DE VRIES	Maggie		25			26 Jan 1905			W
25	7	JOHANNSEN	Johannes N.	27	HAMMER	Alwine Kath.		26			25 Jan 1905			W
25	8	BYRNES	Charles E.	27	MAPLE	Margaret		26			25 Jan 1905			W
25	9	FOSTER	Bert	28	BOWERS	Vernie		21			24 Jan 1905			W
25	10	PETERS	Edwin T.	39	SHAMP	Maude M.		27			24 Jan 1905			W
25	11	COPLEN	Murio V.	30	WILSON	R. Grace		26			25 Jan 1905			W
25	12	STONER	Walter D.	23	MORVEK	Rose O.		20			25 Jan 1905			W
25	13	HALL	Silas N.	24	GOEHNAUR	Arletta V.		22			01 Feb 1905			W
25	14	BARTELS	Henry R.	29	WILLIAMS	Margaret Mc Clella		25			31 Jan 1905			W
25	15	HOFFMASTER	Bert Eugene	31	HALLOWAY	Cora Katharine		28			30 Jan 1905			W
25	16	FLAKER	Fred	27	O'NIELL	Mabel		19			29 Jan 1905			W
25	17	CHAMBERS	Bernard B.	22	EDGECOMBE	Groyda		19			28 Jan 1905			W
25	18	CLITES	Ivan	21	SKINNER	Bessie		19			31 Jan 1905			W
25	19	WAGNER	Charles H.	39	SCHOOLCRAFT	Ella		36			29 Jan 1905			W
25	20	PIEPER	Carl	25	MANKE	Martha		18			31 Jan 1905			W
25	21	BESCH	Walter	24	EDWARDS	Linda		23			31 Jan 1905			W
25	22	HAHN	Frank	45	MOORE	Mamie	Mrs.	35	HENDERSON		01 Feb 1905			W
25	23	MC PHERSON	Robert	21	BUTTERFIELD	Ellen		19			01 Feb 1905			W
25	24	RUMBAUGH	George S.	47	SMITH	Rosetta	Mrs.	42	FERINGER		05 Feb 1905			W
25	25	ANDREAS	Phillip	21	KNESS	Lizzie		21			05 Feb 1905			W
25	26	GOUMOND	Prosper J.	28	DAVIES	Gertrude	Mrs.	25	BELDING		04 Feb 1905			W
25	27	FOX	Earl	22	CLARK	Ethel		26			04 Feb 1905			W
25	28	ERISMAN	Edgar E.	25	SWIGGART	Audrey B.		17			08 Feb 1905			W
25	29	GERLACH	Gus	25	SCHRAMM	Augusta		20			06 Feb 1905			W
25	30	MC MAHON	Charles	30	CUDERBACK	Jennie M.		26			08 Feb 1905			W
25	31	RAP	Gerrit G.	28	SCHNEIDERS	Katharine		22			09 Feb 1905			W
25	32	HELLAR	Henry	22	REITZ	Katie		20			14 Feb 1905			W
25	33	FLANNIGAN	Gibbons	22	BURKETT	Florence L.		20			08 Feb 1905			W
25	34	WALLEN	Oscar	21	BRADSBY	Carrie		18			07 Feb 1905			W
25	35	JOHNSON	Alfred	23	MORTENSEN	Cecelia		22			08 Feb 1905			W
25	36	JACOBSEN	Orla	23	JOHNSON	Emma		16			08 Feb 1905			W
25	37	JEFFREY	Orman S.	36	DICKEY	Anna L.	Mrs.	35	LYTLE		08 Feb 1905			W
25	38	SORENSEN	Anton	22	NIELSEN	Anna Marie		22			09 Feb 1905			W
25	39	MARTIN	William E.	35	CREHAN	Nellie	Mrs.	39	SAMPSON		09 Feb 1905			W
25	40	SCHEIDEMAN	Henry W.	28	JACOBY	Alice		20			16 Feb 1905			W
25	41	OVERMAN	Absalom A.	65	THOMAS	Leila A.	Mrs.	48	READ		14 Feb 1905			W
25	42	CARSON	Harry E.	22	WAVRUNEK	Zora H.		19			12 Feb 1905			W
25	43	HAGERTY	Claude C.	21	MC KINNEY	Minnie		20			16 Feb 1905			W
25	44	MC GREW	Roscoe G.	24	FORE	Enyd M.		22			15 Feb 1905			W
25	45	GANSHORN	Henry	21	BLUM	Christina		20			19 Feb 1905			W
25	46	BROWN	William S.	26	HANSON	Mary		24			21 Feb 1905			W
25	47	HAGENSICK	Harry E.	21	HAMILTON	Helene		19			15 Feb 1905			W
25	48	HARPER	John F.	27	SILVER	Clara L.		27			15 Feb 1905			W

Notes: DOL = Date of license (used if a certificate was not filled out).

I Appears if the record contained additional useful information.

R Indicates race (W = white, O = other).

Book	Page	GROOM			BRIDE				Date	DOL	I	R			
		Surname	First, Middle	Age	Surname	First, Middle	Title	Age					Father's name		
25	49	BISHOP	Douthitt L.	25	DOUGLASS	Hattie M.		25				17 Feb 1905			W
25	50	SCHMIEDING	August H.	24	BECKMANN	Martha		23				23 Feb 1905			W
25	51	SIECK	Fred	25	HASS	Bertha		20				02 Mar 1905			W
25	52	CLIFT	William E.	21	MANN	Daisy		21				18 Feb 1905			W
25	53	RISLEY	Harry M.	39	NELSON	Anna M.		30				19 Feb 1905			W
25	54	JENSEN	Frank R.	22	MILFORD	Mamie		22				23 Feb 1905			W
25	55	BELL	Henry	21	JOHNSON	Maggie		20				23 Feb 1905			W
25	56	WENNINGER	Gottlieb	44	DRUCKER	W.b.	Mrs.	46	CLAUZEN			21 Feb 1905	DOL		W
25	57	FOLDEN	Charles F.	31	ROGERS	Mendolia		19				22 Feb 1905			W
25	58	BRADY	Joseph E.	22	JOHNSON	Emily		18				22 Feb 1905			W
25	59	BARRY	Frank	24	BARTELS	Dora		24				22 Feb 1905			W
25	60	GRANT	James Newall	22	BEDFORD	Ona		18				23 Feb 1905			W
25	61	HOPPE	William	25	WITTERDING	Lucy		20				07 Mar 1905			W
25	62	HALL	William	22	MC CANDLESS	Laura		25				23 Feb 1905			W
25	63	FRANKLIN	James Elmer	22	FULLER	Bertha Mabel		21				23 Feb 1905			W
25	64	OSBON	Clarence E.	21	RUSSELL	Lona C.		18				22 Feb 1905			W
25	65	LEGGETT	James H.	45	TEFFT	Maud		20				22 Feb 1905			W
25	66	WALKER	Roy	21	HAMLOW	Sophia		21				22 Feb 1905			W
25	67	HANSON	Oscar	21	BARTRAM	Estella C.		16				23 Feb 1905		*	W
25	68	PORT	Frank	22	RICHARDS	Clara		32				27 Feb 1905			W
25	69	MATROS	Benjamin	22	SANDLOVICH	Belle		23				24 Feb 1905	DOL		W
25	70	JOHANNES	Peter	22	REITZ	Katie		20				28 Feb 1905			W
25	71	CZUBA	Joe	46	GRANETZKE	Lena	Mrs.	40	SOUKE			07 Mar 1905			W
25	72	CARPENTER	William A.	22	WHITAKER	Pearl		30				25 Feb 1905			W
25	73	CUNNINGHAM	Harley R	27	COPPERSTONE	Catherine T.		22				28 Feb 1905			W
25	74	HOLMES	George W.	25	BURNHAM	Sarah W.		26				01 Mar 1905			W
25	75	OWEN	George W.	22	NIGHTENGALE	Edna		19				04 Mar 1905			W
25	76	EBERLY	William	26	BEACH	Emma		21				01 Mar 1905			W
25	77	STOLTE	Paul	21	WOODWARD	Lizzie		18				01 Mar 1905			W
25	78	BRUSE	Albert J.	22	MC ALPINE	Maud A.		17				02 Mar 1905			W
25	79	GROVE	Francis M.	53	MOLL	Alice C.	Mrs.	32	HODGE			02 Mar 1905			W
25	80	STALL	Daniel D.	27	FETTERLEY	Jessie M.		22				03 Mar 1905			W
25	81	GREEN	Floyd O.	28	HAIGHT	Fidelia		27				02 Mar 1905			W
25	82	SCHULTZ	Fred	22	NEUMANN	Margaret A.		23				02 Mar 1905			W
25	83	SPOUSE	Charles E.	23	MINOR	Georgie		24				02 Mar 1905			W
25	84	MC GINNIS	John	30	JIMESON	Sarah E.		25				04 Mar 1905			W
25	85	BAUER	Peter	21	SCHNELL	Alice		21				09 Mar 1905			W
25	86	DEDMAN	Tollie	27	VIX	Mary		27				08 Mar 1905			W
25	87	MARTIN	Mike	23	NORD	Bertha		25				07 Mar 1905			W
25	88	LANGMADE	Allen W.	21	MARVIN	Fern L.		22				06 Mar 1905			W
25	89	WILLIAMS	Henry	29	MARKS	Callie		16				06 Mar 1905			O
25	90	STERKEL	Conrad	45	NEITZEL	Louisa		31				09 Mar 1905			W
25	91	BRAY	Burt	25	WILLSON	Valeda		32				07 Mar 1905			W
25	92	SYKES	Charlie	29	HITZ	Lena		21				07 Mar 1905			W
25	93	SUTTLE	Leonard F.	42	HAWKINS	Lena	Mrs.	35	MC VITTY			07 Mar 1905			W
25	94	WILLIS	Edward	23	KAIN	Dessie		19				08 Mar 1905			W
25	95	CHALLBURG	Morris G.	23	BACKDAHL	Bettie		23				08 Mar 1905			W
25	96	BEERUP	Charles	62	EADE	Martha G.	Mrs.	50	KENNEDY			07 Mar 1905			W
25	97	PHAIR	Orval O.	21	SOWER	Jennie		19				08 Mar 1905			W

Notes: DOL = Date of license (used if a certificate was not filled out).  
 I Appears if the record contained additional useful information.  
 R Indicates race (W = white, O = other).

-----GROOM-----				-----BRIDE-----									
Book	Page	Surname	First, Middle	Age	Surname	First, Middle	Title	Age	Father's name	Date	DOL	I	R
25	98	GRIFFITTS	Ira	21	GROTE	Hannah E.		21		15 Mar 1905			W
25	99	BUHRMANN	Edwin H.	22	VANDERHOOK	Suinie		16		09 Mar 1905			W
25	100	KNOTT	Claude	20	HEDRICK	Grace		20		09 Mar 1905		*	W
25	101	ROGERS	George N.	22	DIXON	Tracy L.		20		08 Mar 1905			W
25	102	FROSCHER	David	21	SPOMER	Lizzie		21		12 Mar 1905			W
25	103	STRICKER	Arthur	23	NELSON	Emma		23		14 Mar 1905			W
25	104	CARLSTROM	Adolph W.	32	JOHNSON	Augusta		33		16 Mar 1905			W
25	105	ROEDER	Adam	24	ERNST	Paulena		20		14 Mar 1905			W
25	106	BAAND	Frank	24	HANSON	Clara A.		21		15 Mar 1905			W
25	107	KASSING	Frank D.	28	FIX	Flora		26		16 Mar 1905			W
25	108	WILSON	Charles H.	21	WILLIAMS	Ruth Ella		21		15 Mar 1905			W
25	109	WILHELM	Lloyd L.	26	SMITH	Bertha		23		15 Mar 1905			W
25	110	COOPER	George	26	ALEXANDER	Jessie		18		15 Mar 1905			W
25	111	TOBACH	John	24	GERLACH	Sarah		20		15 Mar 1905			W
25	112	CROOKER	Otis M.	38	WALLACE	Grace L.		28		15 Mar 1905			W
25	113	DUDLEY	Charles Leroy	23	FINCH	Ina Bell		23		15 Mar 1905			W
25	114	MUNIBALD	Henry	44	CONRADI	Triantya		21		15 Mar 1905			W
25	115	FULLE	Henry Dick	37	BIERSTEDT	Emma	Mrs.	32	SCHMALZE	15 Mar 1905			W
25	116	MALONE	Roscoe L.	24	DAVIS	Rosella		19		15 Mar 1905			W
25	117	BRITTELL	Fred D.	30	HENSEN	Marie		20		15 Mar 1905			W
25	118	BRITTELL	, John D.	66	BRITTELL	Mary J.	Mrs.	53	GILLET	15 Mar 1905			W
25	119	WILLS	Sheldon R.	24	BEALL	Maud E.		20		15 Mar 1905			W
25	120	BOOTJER	John	34	BRAUER	Annie		27		23 Mar 1905			W
25	121	INBODY	Rutherford	28	CARROLL	Della		21		19 Mar 1905			W
25	122	WILLIAMS	Elias H.	24	KANEFF	Minnie E.		24		20 Mar 1905			W
25	123	BURKETT	Warren H.	25	PETERSON	Julia		20		19 Mar 1905			W
25	124	LEONHARDT	John H.	23	AXTHELM	Alma W.c.		23		22 Mar 1905			W
25	125	WHITTAKER	Otto	27	CLEAVELAND	Zora B.		17		21 Mar 1905			W
25	126	ZABEL	Ferdinand	25	SCHIMMEL	Marie K.		23		22 Mar 1905			W
25	127	SKILES	Ora J.	22	FORBES	Mabel A.		18		22 Mar 1905			W
25	128	STEINMEYER	George W.	27	HARTMANN	Grace A.		18		22 Mar 1905			W
25	129	ANTRAM	Edward R.	24	ROGERS	Maude C.		21		22 Mar 1905			W
25	130	HEDGES	Gilbert D.	21	WILLIAMS	Jessie		22		22 Mar 1905			W
25	131	ROTH	Henry	23	LUCKHARDT	Martha		18		22 Mar 1905			W
25	132	JOSEPH	Herman W.	22	BAKER	Laura		23		22 Mar 1905			W
25	133	BADE	Derikus M.	22	PRANGE	Henrietta		20		23 Mar 1905			W
25	134	ULAND	Ira S.	24	WHITWELL	Nellie M.		18		28 Mar 1905			W
25	135	SMITH	Walter	21	JENSTROM	Josephine		20		25 Mar 1905			W
25	136	RIFE	Ziba B.	38	ENGLER	Mary L.		30		30 Mar 1905			W
25	137	BEACHELL	Edward F.	23	TUDOR	Minnie		19		29 Mar 1905			W
25	138	LOWREY	Robert W.	24	MULLINER	Jessie Bell		24		29 Mar 1905			W
25	139	BENTON	Frederick	40	LIPSKA	Emma		27		30 Mar 1905			W
25	140	CARLSON	Carl	32	UPTON	Sadie E.		32		30 Mar 1905			W
25	141	DONNELLY	John	27	SCHRADER	Edna		21		31 Mar 1905			W
25	142	KISER	Edmond	22	KOPIES	Rosetta		23		30 Mar 1905			W
25	143	RUTT	Peter	19	BAUMUNG	Lizzie		21		20 Mar 1905			W
25	144	RADCLIFFE	Ralph	22	WORTH	Lora		20		30 Mar 1905			W
25	145	PIERSON	Isaac	29	WOODARD	Isabelle		22		04 Apr 1905			W
25	146	POORE	George S.	42	NEWTON	Delia E.	Mrs.	42	PIERCE	05 Apr 1905			W

Notes: DOL = Date of license (used if a certificate was not filled out).  
 I Appears if the record contained additional useful information.  
 R Indicates race (W = white, O = other).

Book	Page	-----GROOM-----			-----BRIDE-----				Date	DOL	I	R
		Surname	First, Middle	Age	Surname	First, Middle	Title	Age				
25	147	LINTNER	Frederick R.	22	BOYER	Tillie		22		01 Apr 1905		W
25	148	HAWKINS	Frank C.	31	WEBBER	Bertha J.		28		05 Apr 1905		W
25	149	KLEIN	John R.	22	SLOTE	Elizabeth		19		05 Apr 1905		W
25	150	BUTLER	David H.	25	KAUNE	Theodora		19		06 Apr 1905		W
25	151	LOOMIS	Gardner O.	21	STOUT	Laura B.		21		04 Apr 1905		W
25	152	VAN ACKERN	Henry	34	WEAVER	Nellie		28		06 Apr 1905		W
25	153	RUST	Walter I.	19	KEHLER	Mary A.		18		19 Apr 1905		W
25	154	PETERS	Jacob J.	32	WALTERS	Pauline		22		11 Apr 1905		W
25	155	ELLEDGE	John E.	21	SITES	Minnie		26		11 Apr 1905		W
25	156	KNOX	George	27	OLIVER	Rosa M.		19		12 Apr 1905		W
25	157	HEDLUND	Oscar	29	LUNDQUIST	Hulda		18		12 Apr 1905		W
25	158	CHURCHILL	Louis C.	26	HALL	Nellie G.		26		12 Apr 1905		W
25	159	WILLMORE	Charles C.	32	WOODWARD	Belle		32		12 Apr 1905		W
25	160	BUEL	Clair G.	25	RITTER	Edith M.		16		13 Apr 1905		W
25	161	WHITE	Henry	31	ROSS	Melva		22		19 Apr 1905		O
25	162	FOWLIE	Ernest A.	28	BURCHAM	Maude M.		26		19 Apr 1905		W
25	163	EVANS	Lindley M.	38	HAMANN	Dora		38		18 Apr 1905		W
25	164	FREANER	Clyde M.	21	PRINGLE	Loretta Jane		18		31 May 1905		W
25	165	GRAVES	Harry W.	35	WOODS	Myrtle M.		29		18 Apr 1905		W
25	166	AXTELL	Willis O.	41	HANSON	Carrie E.		29		18 Apr 1905	DOL	W
25	167	CHARLTON	George E.	23	CORY	Harriett		21		18 Apr 1905		W
25	168	YOUNG	Marion	24	FODGE	Florence J.		23		19 Apr 1905		W
25	169	SPOMER	George	22	TRIBELHORM	Lydia		20		23 Apr 1905		W
25	170	LILLEY	Joseph Harvey	29	DEMPSTER	Maud E.		26		19 Apr 1905		W
25	171	ZIMMERMAN	John	37	SCHMIDT	Ollie		32		20 Apr 1905		W
25	172	JACOBSON	William C.	29	EMERY	Margaret		21		20 Apr 1905		W
25	173	SIMPSON	Logan A.	24	YOUNG	Blanche E.		20		24 Apr 1905		W
25	174	BECKER	Henry J.	23	BUSBOOM	Amanda		18		27 Apr 1905		W
25	175	NELSON	Oscar R.	26	BOLDT	Elvira W.		18		26 Apr 1905		W
25	176	HOBELMAN	John F.	26	KOCH	Anna		21		25 Apr 1905		W
25	177	TITUS	Thomas J.	37	TRILOFF	Gertrude		18		25 Apr 1905		W
25	178	FORD	George W.	24	SCHRADER	Eva May		19		26 Apr 1905		W
25	179	LEWIS	Samuel E.	36	LEWIS	Nellie B.		23		26 Apr 1905	*	W
25	180	CARLSON	Adolph T.	28	JOHNSON	Selma O.		23		26 Apr 1905		W
25	181	JOHNSON	Gust E.	27	ANDERSON	Segne M.		19		26 Apr 1905		W
25	182	REIFSCHNEIDER	Phillip	21	HERGENRADER	Maggie		20		01 May 1905		W
25	183	WERGER	John	20	WELLS	Carrie		20		27 Apr 1905		W
25	184	STOLTE	Joseph C.	23	SMITH	Grace E.		19		01 May 1905		W
25	185	GRAY	George H.	28	MC KELVEY	Hattie		19		29 Apr 1905		W
25	186	KEAGY	Vernon F.	23	MORRISEY	Agnes		19		02 May 1905		W
25	187	MC REYNOLDS	Joseph C.	30	GRAHAM	Nannie		29		30 Apr 1905		W
25	188	REISBIG	Frederick	31	LEHR	Catharine		21		29 Apr 1905		W
25	189	JIMISON	Eddie	19	LEWIS	Annie		17		30 Apr 1905		W
25	190	FOSTER	William A.	45	COULTER	Catharine	Mrs.	45	ONEIL	29 Apr 1905		W
25	191	LAWS	John G.	23	STROTHER	Theodosia		18		29 Apr 1905		O
25	192	MITCHELL	John	21	LINTICOME	Emma		28		29 Apr 1905		O
25	193	SORENSEN	Joseph	42	ENRIGHT	Margaret		28		01 May 1905		W
25	194	LINT	Gordon P.	20	MILLS	Emma		20		02 May 1905		W
25	195	SULLIVAN	John L.	31	SULLIVAN	Nellie A.		21		02 May 1905		W

Notes: DOL = Date of license (used if a certificate was not filled out).  
 I Appears if the record contained additional useful information.  
 R Indicates race (W = white, O = other).

Book	Page	GROOM			BRIDE					Date	DOL	I	R	
		Surname	First, Middle	Age	Surname	First, Middle	Title	Age	Father's name					
25	196	PATRICK	Fred	32	BOOL	Lulu M.		21			11 May 1905			W
25	197	CHRISTENSEN	Louis	31	OLSEN	Olga		28			02 May 1905			W
25	198	WHITNEY	Willis E.	56	FINNEY	Jennie		38			01 May 1905			W
25	199	DAVOLL	Harley J.	23	LINDLOFF	Gussie H.		19			01 May 1905			W
25	200	PLATT	Horace C.	29	CABLE	Margaret S.		23			03 May 1905			W
25	201	JONES	Ralph W.	24	MC FALL	Nellie Nevada		24			03 May 1905			W
25	202	HUNT	Guy Ross	20	FINCH	Flora Belle		18			03 May 1905			W
25	203	KINKEAD	James	27	HAMPTON	Mabel		19			03 May 1905			W
25	204	ECKMAN	Hubert G.	23	VANCE	Nellie		19			04 May 1905			W
25	205	MC KAY	Bruce R.	22	FOWLIE	Blanche J.		18			04 May 1905			W
25	206	TAYLOR	Joseph R.	23	GORE	Lorena V.		20			06 May 1905			W
25	207	BROWN	Fred	28	STRANCH	Elizabeth		30			07 May 1905			W
25	208	ALLEN	Hugh A.	55	SPENCER	Adalaide	Mrs.	42	LUSE		10 May 1905			W
25	209	LUNDELL	Ernest	31	DAUGHERTY	Margaret	Mrs.	21	SULLIVAN		08 May 1905			W
25	210	WEBERING	Theodore	48	KRESSEN	Emma		26			09 May 1905			W
25	211	COON	William A.	37	WEERTS	Gustav M.		22			08 May 1905			W
25	212	MANNING	George A.	35	BAIR	Lillian		23			09 May 1905			W
25	213	LOREY	Joseph L.	21	HASKELL	Effie/essie F.		19			10 May 1905			W
25	214	JACKSON	Frederick F.w.	25	MARSHALL	Elizabeth L.		25			10 May 1905			W
25	215	STERN	Charles	26	RATSCH	Katie		24			10 May 1905			W
25	216	PIM	John W.	22	MC MANNIS	Ruth M.		19			10 May 1905			W
25	217	COLE	Rolley O.	21	LOCHNER	Sarah E.		17			10 May 1905			W
25	218	MILLER	William R.	27	HESKETT	Daisy		21			10 May 1905			W
25	219	NELSON	Emil	30	FORSBERG	Selma		25			11 May 1905			W
25	220	MEINKE	John	27	MUNDT	Dora		18			18 May 1905			W
25	221	WAGAR	William J.	28	MANCHESTER	Eliz. J	Mrs.	34	STRUBBE		13 May 1905			W
25	222	ROSE	Jesse	30	WILLIAMSON	Maud		18			13 May 1905			W
25	223	ANDERSON	O. August	34	HARTJE	Lucy		25			16 May 1905			W
25	224	KREWER	Henry W.	28	BANCROFT	Nora M.		23			17 May 1905			W
25	225	SAWYER	Roy H. Dr.	31	BENNETT	Alyse Maude		25			17 May 1905			W
25	226	JOHNSON	John W.	38	WALTERS	Julia S.	Mrs.	39	HAGER		17 May 1905			W
25	227	BEALL	Hugh J.	41	CRAWFORD	Elma		26			17 May 1905			W
25	228	FEE	Orville J.	31	POWERS	Pearl E.		24			20 May 1905			W
25	229	JACOBY	Jonathan O.	24	WRIGHT	May	Mrs.	30	STROUD		22 May 1905			W
25	230	KIRKBRIDE	Herman S.	28	CLARK	Florence M.		24			24 May 1905			W
25	231	BECK	Harry D.	36	ANDREWS	Florence C.		25			23 May 1905			W
25	232	CURRIER	Charles L.	32	SAWYER	Elizabeth		31			23 May 1905			W
25	233	GIFFORD	Arthur Bedford	23	FOLTS	Clara Belle		22			24 May 1905			W
25	234	SCHWARTZ	Fred M.	21	ROSE	Jennie E.		18			23 May 1905			W
25	235	BETZ	Reginald R.	28	GREER	Belle		25			23 May 1905			W
25	236	RYAN	John J.	25	BOWLING	Nellie		20			24 May 1905			W
25	237	HEDGE	Verne	27	BENNETT	Edith Grace		23			24 May 1905			W
25	238	PETERS	Lehman C.	28	CARLILE	Nellie A.		24			24 May 1905			W
25	239	TE KOLSTE	Henry	22	TEN HULZEN	Bendena		21			01 Jun 1905			W
25	240	GORE	Frank	70	YOUNG	Helen L.	Mrs.	57	HICKMAN		24 May 1905			W
25	241	STICKLE	Harry E.	24	ALLEN	Cora		18			25 May 1905			W
25	242	KLEIN	Gerrit L.	25	RAPP	Hattie		18			25 May 1905			W
25	243	ESAU	Frank H.	22	KROCKER	Katharine		18			28 May 1905			W
25	244	RAYNARD	Charles C.	50	DARROW	Mary C.	Mrs.	45	BRUNELL		28 May 1905			W

Notes: DOL = Date of license (used if a certificate was not filled out).  
 I Appears if the record contained additional useful information.  
 R Indicates race (W = white, O = other).

Book	Page	-----GROOM-----			-----BRIDE-----				Date	DOL	I	R
		Surname	First, Middle	Age	Surname	First, Middle	Title	Age				
25	245	PARKER	Everett J.	24	DE NOON	Myra E.		27		28 May 1905		W
25	246	WALKER	George W.	32	ILGEN	Gertrude A.		23		29 May 1905		W
25	247	SAMUELSON	John S.	26	BOQUIST	Hilda C.		24		31 May 1905		W
25	248	BEIGHLE	Irwin L.	24	KLAMM	Mary		19		29 May 1905		W
25	249	MC MILLEN	Ralph A.	22	BRODERICK	Ada		23		31 May 1905		W
25	250	PILLAR	Harry M.	21	HALE	Ida		19		30 May 1905		W
25	251	BROWN	Jacob	23	KAMMELSEL	Marie		18		01 Jun 1905		W
25	252	BLODGETT	Asa G.	29	FETTE	Minnie		16		31 May 1905		W
25	253	LAW	Ray	21	ROTH	Eva		20		31 May 1905		W
25	254	ANDERSON	Albert C.	35	BRENDES	Pearl Josephine		20		01 Jun 1905		W
25	255	WINTERS	Claude E.	23	NEWTON	Rose		20		31 May 1905		W
25	256	KNIGHT	Omar A.	24	WILSON	Bessie M.		22		01 Jun 1905		W
25	257	HUNT	R Sanford	32	MCVICKER	Carrie	Mrs.	23	LOOFBOURROW	01 Jun 1905		W
25	258	MARSH	Jesse	44	JONES	Jennie		44		01 Jun 1905		W
25	259	KUEBLER	Louis	33	LEPINSKI	Anna		19		03 Jun 1905		W
25	260	LEWIS	Fred	20	DURHAM	Leona		18		04 Jun 1905		W
25	261	TURNER	Archibald E.	36	VAN EMAN	Pearl Leola		19		07 Jun 1905		W
25	262	MATTHEWS	William Francis	38	LE HEW	Ina C.		34		07 Jun 1905		W
25	263	HUMANN	Martin	28	STEIGER	Helen L.		19		11 Jun 1905		W
25	264	GAROUTTE	Scott J.	25	BARTLEY	India M.		25		06 Jun 1905		W
25	265	PIERSON	Neal E.	25	ROUSE	Jennie M.		23		06 Jun 1905		W
25	266	TAYLOR	Louis F.	29	SNOWDEN	Cora M.		27		06 Jun 1905		W
25	267	STEIN	William Scott	25	HARGREAVES	Clara Louise		22		07 Jun 1905		W
25	268	SLOAN	Charles P. Chandler	28	MARSLAND	Elma Lord		23		08 Jun 1905		W
25	269	HILL	James T.	26	SULLIVAN	Katharine C.		26		07 Jun 1905		W
25	270	CAIN	Jesse R.	26	HARTRUM	Edna A.		17		06 Jun 1905		W
25	271	COFFIN	Arthur W.	22	ILG	Edith		20		09 Apr 1905		W
25	272	CLARKE	Hyde	21	BAKER	Myrtle		19		02 Jun 1905		W
25	273	LAW	George D.	34	BOTHWELL	Eva		30		07 Jun 1905		W
25	274	THATCHER	Clarence C.	23	DENSBERGER	Anna		27		07 Jun 1905		W
25	275	SMITH	Edgar B.	26	ANDERSON	Pearl S.		24		08 Jun 1905		W
25	276	BUCKNER	George R.	23	DANFORTH	Lola May		24		14 Jun 1905		W
25	277	GREENWALD	William A.	47	SNYDER	Emma	Mrs.	32	PARCHEN	07 Jun 1905		W
25	278	LUNDGREN	Charles A.	56	ANDERSON	Christine	Mrs.	47	ANDERSON	08 Jun 1905		W
25	279	BEDELL	Nelson H.	26	ASHFORD	Grace		21		08 Jun 1905		W
25	280	CARVER	Everet G.	21	SIMMONS	Nellie A.		21		14 Jun 1905		W
25	281	BETZ	Fred	21	MOHR	Lena		18		09 Jun 1905		W
25	282	ARNOLD	Ralph R.	21	SIDDENS	Ethel M.		19		11 Jun 1905		W
25	283	PONN	Edward	28	HOEHNE	Anna		22		11 Jun 1905		W
25	284	SILVERNAIL	Harry C.	34	KISER	Anna L.		27		11 Jun 1905		W
25	285	JACKSON	Roscoe R.	22	SATHER	Ella C.		18		11 Jun 1905		W
25	286	RADLOFF	William	22	HENKEL	Amalie		20		13 Jun 1905		W
25	287	HOUSER	William F.	24	NOHAVEC	Anna		23		12 Jun 1905		W
25	288	SWENSON	Fred W.	33	BOLINE	Emma C.		24		14 Aug 1905		W
25	289	DYBBRO	Christan	24	TROTTER	Aurelia B.		18		14 Jun 1905		W
25	290	YATES	George A.	27	TOUT	Laura		24		15 Jun 1905		W
25	291	SWERDFEGER	Charles	22	WHITELOCK	Mabel		17		14 Jun 1905		W
25	292	STEVENS	John C.	29	CANNING	Nannie		27		15 Jun 1905		W

Notes: DOL = Date of license (used if a certificate was not filled out).  
 I Appears if the record contained additional useful information.  
 R Indicates race (W = white, O = other).

Book	Page	GROOM			BRIDE						Date	DOL	I	R
		Surname	First, Middle	Age	Surname	First, Middle	Title	Age	Father's name					
25	293	NAGEL	Charley	22	KURTZ	Marie		20			14 Jun 1905			W
25	294	KOBALTER	Matthew	29	JONES	Margaret A.		22			14 Jun 1905			W
25	295	BLUNK	Irvin	27	MELLOR	Florence L.		25			14 Jun 1905			W
25	296	FRAHMANN	John	27	COUTURE	Maggie		18			15 Jun 1905	DOL		W
25	297	KENDALL	Rob't B.	23	WEDLOCK	Alvira E.		19			15 Jun 1905			W
25	298	CARSON	Orville R.	20	DOWD	Grace		18			17 Jun 1905			W
25	299	FRANCIS	Merton L.	28	MC CANN	Rosalie		22			20 Jun 1905			W
25	300	RAMGE	Fred H.	23	HOLDERNESS	Lulu		19			21 Jun 1905			W
25	301	POTTER	Ora C.	24	RYMER	Nellie N.		21			21 Jun 1905			W
25	302	BALDWIN	Isaac C.	22	HARLOW	Bessie S.		22			21 Jun 1905			W
25	303	SMITH	William H.	21	SHARP	Mabel M.		19			20 Jun 1905			W
25	304	HANSON	Fred Don	24	SHULTS	Lena May		19			21 Jun 1905			W
25	305	GALBREATH	John	24	HILL	May Bell		20			21 Jun 1905			O
25	306	SCHNEIDER	Jule	44	PERCIVAL	Mary		36			21 Jun 1905			W
25	307	MANCHESTER	Willis H.	30	HUNT	Ethel May		32			21 Jun 1905			W
25	308	TAYLOR	Laurence	27	HANLINE	Avice		21			22 Jun 1905			W
25	309	KOCH	Adolph	23	CHRISTINA	Daenes		20			24 Jun 1905			W
25	310	THURLOW	George H.	27	OLSEN	Olga J.		25			27 Jun 1905			W
25	311	FUNK	Charles W.	23	HILL	Mary A.		23			27 Jun 1905			W
25	312	STEBBINS	Joel	27	PRENTISS	May L.		30			27 Jun 1905			W
25	313	HOGUE	Arthur G.	25	BOSSERMAN	Lela M.		22			27 Jun 1905			W
25	314	GAIL	Floyd W.	27	TERRY	Harriet B.		30			28 Jun 1905			W
25	315	BLANKENSHIP	Lloyd	33	CRAWFORD	Ota		30			28 Jun 1905			W
25	316	SOTHAN	Herman	26	RICHARDSON	Bessie		17			26 Jun 1905			W
25	317	JOHNSON	Freeman B.	21	LITTLE	Lucy F.		19			27 Jun 1905			W
25	318	BOWMAN	Delbert J.	25	JOHNSON	Nettie A.		26			28 Jun 1905			W
25	319	ARONSON	Edward	24	RUSH	Emma Mabel		21			28 Jun 1905			W
25	320	PETZ	Henry A.	23	PASCHOLD	Annie M.		25			28 Jun 1905			W
25	321	HAYS	Lloyd H.	21	COLLINS	Margaret May		23			28 Jun 1905			W
25	322	FRAHMAN	John	27	COUTURE	Margaret		18			28 Jun 1905			W
25	323	HAY	Ivan A.	30	MC REYNOLDS	Nannie V.		23			28 Jun 1905			W
25	324	VOLZ	Frank M.	23	JOHNSON	Mabel P.		18			28 Jun 1905			W
25	325	KANATISHER	John W.	38	YULE	Anna S.		29			28 Jun 1905			W
25	326	GRANT	Lawrence E.	24	UMBERGER	Retiza E.		20			28 Jun 1905			W
25	327	BEACHELL	Robert W.	23	BALIS	Dora		18			28 Jun 1905			W
25	328	CAMPBELL	Morris A.	20	FLINT	Mary E.		17			28 Jun 1905			* W
25	329	SLY	Philo P.	46	JOHNSON	Maud M.		30			28 Jun 1905			W
25	330	FETTERMAN	Charles A.	34	KOCH	Ellen M.		31			29 Jun 1905			W
25	331	CURTISS	John	21	GANT	Jessie	Mrs.	22	TURNER		29 Jun 1905			O
25	332	GOE	Mert F.	22	MILLER	Alice		22			01 Jul 1905			W
25	333	SAGE	Harry J.	22	DONOHUE	Mamie		20			29 Jun 1905			W
25	334	SCHMITTEL	Leo J.	23	MC GREER	May		27			01 Jul 1905			W
25	335	WAHLIN	Oscar	24	OLSEN	Olive/olisa		24			01 Jul 1905			W
						Marie								
25	336	SHEBEL	Clyde W.	22	DIXON	Mamie L.		18			03 Jul 1905			* W
25	337	WESCOTT	William A.	21	HOMRIG	Sybil C.		19			03 Jul 1905			W
25	338	CARREL	Ness	42	SEARLES	Etta		41			03 Jul 1905			W
25	339	WYATT	Orrin W.	25	SMITH	Edna A.		20			05 Jul 1905			W
25	340	GRAY	Eugene	25	DANAHER	Anna		25			05 Jul 1905			W

Notes: DOL = Date of license (used if a certificate was not filled out).  
 I Appears if the record contained additional useful information.  
 R Indicates race (W = white, O = other).



Book	Page	GROOM			BRIDE				Date	DOL	I	R
		Surname	First, Middle	Age	Surname	First, Middle	Title	Age				
25	341	IRONS	Arthur J.	21	LONG	Ruby		18		05 Jul 1905		W
25	342	COOK	John F.	21	BRANSTITER	Hattie M.		19		05 Jul 1905		W
25	343	CAREY	Frederick A.v.	30	HARMON	Mary H.		24		06 Jul 1905		W
25	344	SCOTT	Elmer E.	22	DICKSON	Alice		18		06 Jul 1905		W
25	345	RUPERT	Isam D.	28	RUNDLE	Medora		24		06 Jul 1905		W
25	346	FERRIS	John	22	MUNNSOUR	Hissney		19		12 Jul 1905		O
25	347	MILLER	Ned	24	DOUGLAS	Carrie		18		08 Jul 1905		W
25	348	PENNER	Cornelius T.	37	ROBISON	Frankie	Mrs.	34		08 Jul 1905	DOL	W
25	349	PALMER	Ed J.	29	GIBBS	Florence	Mrs.	28	REEDER	10 Jul 1905		W
25	350	WARNER	Arnold S.	29	MERRITT	Rose E.		20		10 Jul 1905	*	W
25	351	DILS	James E.	36	PALMATEER	Pearl		17		10 Jul 1905		W
25	352	POTTS	Charles W.	28	JOERS	Marie A.		25		12 Jul 1905		W
25	353	MORRIS	Stacey E.	29	HOSS	Una		28		12 Jul 1905		W
25	354	BRADLEY	Tim	37	SULLIVAN	Matilda	Mrs.	30	MAELIE	12 Jul 1905		W
25	355	GILKERSON	Thomas	58	EARHART	Louisa	Mrs.	58	HUNLEY	12 Jul 1905		W
25	356	MARKLE	Seth C.	23	GROVE	Maud		24		12 Jul 1905		W
25	357	GREGORY	Charles Jr.	36	AUTENRIETH	Flora		33		13 Jul 1905		W
25	358	REDMOND	Franklin H.	35	METCALF	Vinnie		27		13 Jul 1905		W
25	359	DE FORD	George R.	28	AUSTIN	Gertrude		23		15 Jul 1905		W
25	360	BURNHAM	Sumner	23	DIXON	Jessie P.		22		15 Jul 1905		W
25	361	MC NAMARA	Patrick	35	SULLIVAN	Nellie		30		18 Jul 1905		W
25	362	MACKEN	Nicholas	58	PATRICK	Ella E.	Mrs.	40	KINKAID	17 Jul 1905		W
25	363	CROWE	Martin	50	MURPHY	Catharine	Mrs.	45		20 Jul 1905		W
25	364	MOHR	Gus	27	SWARTMAN	Agnes		22		19 Jul 1905		W
25	365	JACKSON	Robert E.	25	LARRIMORE	Susie R.		22		20 Jul 1905		W
25	366	RAY	Frank A.	22	GULLION	Stella L.		18		20 Jul 1905		W
25	367	SMITH	E. Fay	25	TUMA	Annie		19		20 Jul 1905		W
25	368	NYCUM	James M.	24	SHERMAN	Margarete		22		10 Jul 1905		W
25	369	HOPT	Erwin	29	BURNER	Eva		22		25 Jul 1905		W
25	370	COOLEY	Ferris F.	23	AUCHMUTY	Lettie		21		23 Jul 1905		W
25	371	HARDY	John A.	25	JENSEN	Emma		16		25 Jul 1905		W
25	372	BRANDON	Charles W.c.	35	HOLSTEIN	Minnie		20		25 Jul 1905		W
25	373	JENNINGS	Harry C.	21	COOK	Maud F.		19		24 Jul 1905		W
25	374	MC KENZIE	Leonard D.	23	HANKS	Dorothie May F.		20		25 Jul 1905		W
25	375	MC WHINNIE	William J.	33	HANSEN	Gertrude		30		26 Jul 1905		W
25	376	ANDREW	Julian W.	34	BENEDICT	Mary O.		25		27 Jul 1905		W
25	377	STANLEY	Frank E.	27	WAY	Emma		18		26 Jul 1905		W
25	378	REISS	Gustav	21	WELLS	Elvie		18		26 Jul 1905		W
25	379	PABST	Lucas	25	SPOMER	Lizzie		19		30 Jul 1905		W
25	380	MC CANN	Peter	28	HALL	Eliza		18		27 Jul 1905		W
25	381	SERVER	Clarence	22	EASTWOOD	Alice		18		28 Jul 1905		W
25	382	HECKLER	Gustav A.	34	ANDERSON	Lillie May		20		28 Jul 1905		W
25	383	OLSON	Albert	28	NORDSTROM	Hulda Margaret		28		29 Jul 1905		W
25	384	WALVOORD	Anthony	27	WALVOORD	Edith		23		03 Aug 1905		W
25	385	WESSEL	Louis J.	23	RICHARDS	Nellie		19		29 Jul 1905		W
25	386	CULP	Emerson	23	BURLING	Sadie		22		31 Jul 1905		W
25	387	BOYNTON	Charley E.	28	ALLRED	Stella M.		22		31 Jul 1905		W
25	388	SWEET M.D.	Hartford	29	PROTHERVE	Ethel.	Mrs.	32	VANANTWERP	01 Aug 1905		W
25	389	WACHTER	Charles A.	28	CADMAN	Irene	Mrs.	37	PRATHER	01 Aug 1905		W

Notes: DOL = Date of license (used if a certificate was not filled out).  
 I Appears if the record contained additional useful information.  
 R Indicates race (W = white, O = other).

Book	Page	GROOM			BRIDE					Date	DOL	I	R	
		Surname	First, Middle	Age	Surname	First, Middle	Title	Age	Father's name					
25	390	FIERSTEIN	John	21	HEGEL	Margeretha		20			13 Aug 1905			W
25	391	BUEHNER	Leonard H.	30	KEEGAN	Mamie		25			02 Aug 1905			W
25	392	DOHE	Herman	23	HOCKHEIM	Annie		21			17 Aug 1905			W
25	393	FREDREICI	William A.	23	PETERS	Emma		17			02 Aug 1905			W
25	394	KINYON	Fred C.	39	WOODARD	Kate P.		24			02 Aug 1905			W
25	395	SWANSON	Albert B.	32	CARLSON	Anna		27			02 Aug 1905			W
25	396	JOHNSON	August G.	23	OSSENKOP	Minnie M.		21			02 Aug 1905			W
25	397	KILBORN	Joseph M.	40	SCOTT	Pearl A.		23			02 Aug 1905			W
25	398	COLWELL	Rice E.	27	MC MILLEN	Maud Martin		25			03 Aug 1905			W
25	399	BRANDT	Eugene H.	37	PALMER	Jessie Roena		29			03 Aug 1905			W
25	400	GEORGE	Wm. Arthur	27	FERRIER	Belle		22			05 Aug 1905			W
25	401	OVERTURF	Joseph H.	32	MAUN	Kate		30			06 Aug 1905			W
25	402	HAMPTON	Morgan	48	OVERMAN	Louise	Mrs.	42	TURNER		05 Aug 1905			W
25	403	STROUD	George L.	23	JOHNSON	Anna		31			05 Aug 1905			W
25	404	CASEY	John P.	23	MC GERR	Helen		19			09 Aug 1905			W
25	405	BEAVERS	William Robert	23	LESTER	Minnie Belle		23			06 Aug 1905			W
25	406	MAY	Frank A.	31	CONNER	Florence E.		23			07 Aug 1905			W
25	407	YOUNG	John L.	21	BARNES	Sadie		21			07 Aug 1905			W
25	408	NORTON	Chris	23	WASHER	Jennie		18			08 Aug 1905			W
25	409	SULLIVAN	George W.	24	BEECHER	M. Lucile		19			09 Aug 1905			W
25	410	SANDERS	Nova Z.	32	ROBINSON	Louisa		19			09 Aug 1905			W
25	411	ROSENTHAL	John	28	RANDOLPH	Kate		28			09 Aug 1905			W
25	412	DE TAR	David F.	22	STEVENS	Ethel		21			09 Aug 1905			W
25	413	LEE	Laurence L.	31	WEST	Maud A.		21			09 Aug 1905			W
25	414	FURR	Archie M.	22	HARRIS	Elizabeth R.		24			09 Aug 1905			W
25	415	REEDER	Harry G.	45	BREWSTER	Margaret A.		24			10 Aug 1905			W
25	416	JOHNSON	Elmer L.	25	WHITE	Bertha May		21			10 Aug 1905			W
25	417	MEDLAR	Clyde A.	26	MC DERMOTT	Rose		22			10 Aug 1905			W
25	418	CLARK	Fred	25	THOMAS	Clara		25			10 Aug 1905			W
25	419	MELLINGER	Berton R.	28	RESMUSSON	Anna		30			11 Aug 1905			W
25	420	RAY	Charlie	21	MC KNIGHT	Annie M.		18			12 Aug 1905			W
25	421	ASHMAN	Richard E.	46	GOODRICH	Eva	Mrs.	36	PORTLOCK		14 Aug 1905			W
25	422	PRESCOTT	Allen Z.	27	SPURCK	Mary A.		29			16 Aug 1905			W
25	423	YAPP	Harry W.w.	23	BOWLING	Lulu H.f.		23			16 Aug 1905			W
25	424	PRESTON	Richard D.	42	KOROZEL	Mamie G.		21			16 Aug 1905			W
25	425	LATROM	Willie	23	FRANCKE	Tillie		17			17 Aug 1905			W
25	426	CONNELL	Chester A.	20	TURNER	Ruby M.		19			17 Aug 1905			W
25	427	RISTAN	John Fred	24	LUSCHEN	Anna		20			17 Aug 1905			W
25	428	JOHNSON	Johnnie F.	20	OBERG	Mamie		19			23 Aug 1905		*	W
25	429	BREWER	Ernest	21	WESTON	Anna		21			21 Aug 1905			W
25	430	TIBBETTS	Merle C.	24	WHITE	Bernice C.		23			22 Aug 1905			W
25	431	COLEMAN	Niles O.	24	CARNES	Myrtle M.		22			22 Aug 1905			W
25	432	BRANZ	John E.	26	MILLER	Frances	Mrs.	31	RALPH		22 Aug 1905			W
25	433	HAWKINS	John S.	49	HAWKINS	Katie		21			22 Aug 1905			O
25	434	DOWNING	Ralph W.	28	MOELLER	Bertha	Mrs.	32	KAPKE		24 Aug 1905			W
25	435	SCANLON	Michael	25	MORGAN	Ethel		18			25 Aug 1905			W
25	436	MERRILL	James A.	27	PAYNTER	Lulu B.		23			24 Aug 1905			W
25	437	UNGLES	William H.	40	STEPHENSON	Cecil B.		26			28 Aug 1905			W
25	438	RICHARDS	Bruce	30	GLADEN/GLAVEN	Laura		19			28 Aug 1905			W

Notes: DOL = Date of license (used if a certificate was not filled out).  
 I Appears if the record contained additional useful information.  
 R Indicates race (W = white, O = other).

Book	Page	-----GROOM-----			-----BRIDE-----				Date	DOL	I	R
		Surname	First, Middle	Age	Surname	First, Middle	Title	Age				
25	439	RANDALL	Everett W.	21	NEWMAN	Nannie E.		21		30 Aug 1905		W
25	440	NIELSEN	Martin	23	ANDERSEN	Pauline		21		29 Aug 1905		W
25	441	CARRUTHERS	Joseph R.	37	WINELAND	Grace		23		30 Aug 1905		W
25	442	HEINS	Ed. P.	22	FINCH	Fern		19		29 Aug 1905		W
25	443	BEARDSLEE	Charles O.	22	DAVENPORT	Bess T.		21		30 Aug 1905		W
25	444	BROWN	Arthur G.	24	BURK	Eva Faye		19		31 Aug 1905		W
25	445	WALDER	Conrad	33	HOFFERBER	Elizabeth Alice		30		31 Aug 1905		W
25	446	NIELSEN	Christen	35	RASMUSSEN	Marie		23		31 Aug 1905		W
25	447	WOODWORTH	William E.	22	HOWE	Bessie B.		18		02 Sep 1905		W
25	448	KRAUTER	William	39	BOHLMAN	Lizzie		33		31 Aug 1905		W
25	449	BLUCHER	Charles	22	COTT	Anna E.		19		03 Sep 1905		W
25	450	BARNES	George O.	33	PAYTON	Ethel		24		02 Sep 1905		W
25	451	GRABE	George W.	22	PEAK	Mabel		20		04 Sep 1905		W
25	452	BROWN	Leo	34	CARNES	Florence A.		28		07 Sep 1905		W
25	453	SCOTT	Arthur Ollis	20	PIRNER	Lillie		18		06 Sep 1905		W
25	454	BRADY	John P.	25	VANSTROM	Nina Ellen		20		06 Sep 1905		W
25	455	BROWNFIELD	George R.	23	SCHROEDER	Clara H.		24		05 Sep 1905		W
25	456	CARTER	Harold G.	23	FRITTS	Grayce B.		21		06 Sep 1905		W
25	457	SEARLE	Ralph H.	23	CLARK	Stella E.		19		07 Sep 1905		W
25	458	HURLBUT	Ernest R.	22	OSBORN	Cora May		20		06 Sep 1905		W
25	459	JOHNSON	Robert J.	29	EWING	Gertrude		24		06 Sep 1905		W
25	460	SALYER	George D. Jr.	23	EATON	Nellie M.		16		06 Sep 1905		W
25	461	HARRIS	Arthur W.	24	DAUGHERTY	Pearl D.		18		06 Aug 1905		W
25	462	VITOUSEK	William W.	33	GLEVIA	Leddye		21		07 Sep 1905		W
25	463	WHITESIDE	Howard W.	24	EVANS	Marie		24		07 Sep 1905		W
25	464	SOVEREIGN	Fred	18	STROUD	Nellie		18		06 Sep 1905		W
25	465	BUCKNER	Alfred B.	48	GAMBLE	Margaret M.	Mrs.	31	DRAKE	08 Sep 1905		W
25	466	MICHALSON	John	37	LETO	Anna		30		09 Sep 1905		W
25	467	ROBINSON	Columbus	24	BILLINGS	Vina		18		08 Sep 1905		W
25	468	DUNBAUGH	Charles C.	29	CRITTENDEN	Myrtle T.		22		09 Aug 1905		W
25	469	SCOTT	Bert C.	21	RATHBONE	Florence		20		08 Sep 1905		W
25	470	RICHARDS	Ralph	22	WENRICK	Mattie		20		08 Sep 1905		W
25	471	LEANERT	William Jr.	27	EDWARDS	Octavia		27		08 Sep 1905		W
25	472	BYAM	Harry C.	23	HOLDERNESS	Myrtle M.		22		09 Sep 1905		W
25	473	DENNIS	Charles H.	23	HARVEY	Sarah E.		18		10 Sep 1905		W
25	474	BOTKIN	Clyde	24	MULHOLLAND	Pearl		24		11 Sep 1905		W
25	475	LEONARD	Clinton D.	29	ADAMS	Dora G.		23		12 Sep 1905		W
25	476	HOLLAND	Charles B.	28	THOMPSON	Harriett E.		20		12 Sep 1905		W
25	477	ZIMMER	Henry	22	HOTCHISS	Nettie		23		13 Sep 1905		W
25	478	COX	William	21	HOTCHISS	Libby		18		13 Sep 1905		W
25	479	CHAMBERS	Charles W.	25	WEIMER	Edith		20		12 Sep 1905		W
25	480	HALL	Henry D.	61	MASON	Margaret A	Mrs.	62	FETTERLEY	13 Sep 1905		W
25	481	LEAHY	John W.	23	LAWRENCE	Hattie M.		19		14 Sep 1905		W
25	482	STEIN	William J.h.	34	BYKERK	Anna S.c.		21		13 Sep 1905		W
25	483	CHERRY	James C.	34	WILTERDING	Annis V.		23		14 Sep 1905		W
25	484	GOLDEN	John	36	MC GURK	Jennie		22		14 Sep 1905		W
25	485	ABBOTT	Clarence E.	22	DUNCAN	Hannah M.		20		14 Sep 1905		W
25	486	REUTER	Charles E.	36	CURLE	Nellie F.	Mrs.	32	BUCK	14 Sep 1905		W
25	487	SMITH	Frank	29	STOCKTON	Arline		19		16 Sep 1905		W

Notes: DOL = Date of license (used if a certificate was not filled out).  
 I Appears if the record contained additional useful information.  
 R Indicates race (W = white, O = other).

Book	Page	GROOM			BRIDE							DOL	I	R
		Surname	First, Middle	Age	Surname	First, Middle	Title	Age	Father's name	Date				
25	488	MERRITT	Lorenzo H.	40	PREDEAUX	Jennie	Mrs.	27	LIEBHART	18 Sep 1905				W
25	489	TROYER	John C.	66	FAUST	Selestine	Mrs.	50	GEORG	03 Sep 1905				W
25	490	NIELSEN	Johannes	26	JOHANSEN	Johanne Sophia		26		18 Sep 1905				W
25	491	EKELBERG	Edward	27	JELINEK	Gusta		19		16 Sep 1905				W
25	492	BAINBRIDGE	Thomas A.	25	HAWKINS	Grace C.		21		20 Sep 1905				W
25	493	MATHER	Myrl S.	25	EVANS	Bessie L.		24		20 Sep 1905				W
25	494	LORENGER	George H.	25	RANDALL	Althea E.		21		19 Sep 1905				W
25	495	DOERR	Edward	26	STUERVE	Anna		24		20 Sep 1905				W
25	496	KYLES	Robert	27	RAGER	Amy Estella		21		05 Sep 1905				W
25	497	COLEMAN	Joshua	24	FORD	Anna	Mrs.	26		20 Sep 1905				O
25	498	HENDRY	Edward W.	22	THEIS	Mary		23		20 Sep 1905				W
25	499	BARNETT	Stace C.	26	ADAMS	Myrtle		19		20 Sep 1905				W
25	500	STUART	Chester S.	22	CASH	Irene S.		22		20 Sep 1905				W
25	501	KEYS	Marvin	22	PLATT	Helen		17		21 Sep 1905				W
25	502	ROLLINS	Harry E. Jr.	22	FOX	Alice T.		20		21 Sep 1905				W
25	503	METCALF	Frank H.	23	WILKINS	Clara B.		18		22 Sep 1905				W
25	504	BECK	Paul J.	40	REWEY	Clara		39		26 Sep 1905				W
25	505	KIZER	William	37	SLEEPER	Mattie	Mrs.	37	ROBERTSON	04 Oct 1905				W
25	506	POWELL	Willie Merritt	26	OUGH	Mary Jeannette		21		23 Sep 1905				W
25	507	MOORE	Roy	30	JENSEN	Olga		23		26 Sep 1905				W
25	508	PIETENPOL	John	27	KRUMM	Minnie		26		27 Sep 1905				W
25	509	MAGARET	Oswald H.	28	LEIST	Malinda H.		24		26 Sep 1905				W
25	510	DAHLBERG	Fred	22	ZETTERLUND	Ellen		22		27 Sep 1905				W
25	511	ELAM	Claud	23	RINE	Maud		23		26 Sep 1905				W
25	512	CARR	Harland A.	19	ANDREWS	Helen May		17		27 Sep 1905				W
25	513	DOWD	Thomas H.	25	LAUGHLIN	Kate		25		28 Sep 1905				W
25	514	LASCHEWSKI	John	24	KOENECKE	Louise S.		21		28 Sep 1905				W
25	515	GABELHOUSE	Jacob	21	SCHWINDT	Anna		20		01 Oct 1905				W
25	516	FERRIS	James E.	36	CROWNOVER	Marie	Mrs.	30	ADAMSON	29 Sep 1905				W
25	517	ANDERSON	John	42	LINDBORG	Ida		32		30 Sep 1905				W
25	518	GREENE	Frank Dowell	23	JOHNSON	Maud		0		30 Sep 1905				W
25	519	ERMAN	Curtin E.	32	RYAN	Anna J.		32		02 Oct 1905				W
25	520	SITZMAN	Carl	21	LEBSACK	Katie		20		03 Oct 1905				W
25	521	PETERSEN	Oswald Byrsting	38	JACOBSON	Lillian		24		02 Oct 1905				W
25	522	MC GRAW	Theodore F.	27	KORAZEL	Josephine L.		18		02 Oct 1905				W
25	523	RIDDLE	Edward O.	21	MEUNNEN	Mae M.		19		02 Oct 1905				W
25	524	SLATTERY	William Henry	33	MARR	Mary Florence J.		27		03 Oct 1905				W
25	525	SPENCER	Charles F.	30	YOUKER	Esther B.		22		04 Oct 1905				W
25	526	GASKILL	George M.	19	DEE	Mary A.		20		04 Oct 1905				W
25	527	FINNEGAN	William F.	29	KIRKPATRICK	Maud Louisa		17		04 Oct 1905				W
25	528	MAGGI	Edward G.	33	KORENER	Marguerite		26		02 Oct 1905				W
25	529	CLARK	Joe S.	31	MC LENNEN	Jean H.		24		04 Oct 1905				W
25	530	GOERING	Jacob	31	WENDELN	Anna		24		04 Oct 1905				W
25	531	HOCKENBARY	Elmer	21	SPATHE	Emma		21		04 Oct 1905				W
25	532	OHLER	Richard W.	23	BLODGETT	Lella/zela V.		20		04 Oct 1905				W
25	533	BEEM	Lee	27	LARSON	Anna		19		05 Oct 1905				W
25	534	RIES	John C.	31	PICKARD	Vena A.		19		08 Oct 1905				W
25	535	BOHLEN	George W.	24	EDMONDS	Philenia		21		07 Oct 1905				W

Notes: DOL = Date of license (used if a certificate was not filled out).  
 I Appears if the record contained additional useful information.  
 R Indicates race (W = white, O = other).

Book	Page	GROOM			BRIDE							DOL	I	R
		Surname	First, Middle	Age	Surname	First, Middle	Title	Age	Father's name	Date				
25	536	BROWN	Wilber	28	BOTHWELL	Martha Curtiss		27		09 Oct 1905				W
25	537	BYERLY	Frank W.	24	ROGERS	Harriett		25		07 Oct 1905				W
25	538	WRIGHT	Chester Sherman	21	ERLICH	Martha		18		11 Oct 1905				W
25	539	COOPER	Roy R.	23	YOUNGER	Nannie Lee		25		10 Oct 1905				W
25	540	BARKER	James A.	39	BAYSTON	Lillie		37		11 Oct 1905				W
25	541	PECHT	Frank H.	21	MAPES	Marie		19		10 Oct 1905				W
25	542	GROVES	Lawrence E.	21	DICKSON	Maggie		21		11 Oct 1905				W
25	543	PETERSON	Walter E.	36	TRUMBLE	Lela E.		32		11 Oct 1905				W
25	544	KNAPP	Charles T.	27	DALES	Silence		24		11 Oct 1905				W
25	545	MATTHEWS	V.a.	30	CASTLE	Susie Irene		22		11 Oct 1905				W
25	546	SUGERT	Elmer	44	STANBRO	Nettie	Mrs.	34	WELLS	11 Oct 1905				W
25	547	MOORE	Harry S.	26	BAKER	Mary B.		21		11 Oct 1905				W
25	548	CROCKER	Lloyd O.	26	BOWEN	Maude Ella		19		25 Apr 1906				W
25	549	JOHNSON	Peter	65	FRAZIER	Amanda	Mrs.	55		12 Oct 1905				W
25	550	TOLAND	Harley D.	28	WOLFE	Viola		30		12 Oct 1905				W
25	551	SIMPSON	Alonzo P.	54	MILLER	Marietta L.		43		12 Oct 1905				W
25	552	MILLER	Henry	28	MARTIN	Emma	Mrs.	30	JOHNSON	12 Oct 1905				W
25	553	CHILDS	Jacob	24	TURNER	Nora		20		14 Oct 1905				O
25	554	NYE	Charles	30	ANDERSON	Anna	Mrs.	25	MEYER	12 Oct 1905				W
25	555	JONES	Reuben T.	23	VENTER	Mabel B.		23		16 Oct 1905				W
25	556	CORCORAN	George F.	43	WALLA	Christine L.		27		17 Oct 1905				W
25	557	FARRELL	Thomas	50	MULBEY	Mary		34		17 Oct 1905				W
25	558	WOLFE	William W.	30	VAN DERSLICE	Eleanor J.		28		17 Oct 1905				W
25	559	WORTH	Harry W.	23	RADCLIFFE	Belle		19		16 Oct 1905				W
25	560	LOCK	Charles E.	32	VOLLINTINE	Helen R.		25		17 Oct 1905				W
25	561	HAGGERTY	Ira	21	MC MULLEN	Maud		21		18 Oct 1905				W
25	562	RAPP	Albert G.	22	ARNSMEIER	Amanda		18		18 Oct 1905				W
25	563	RAPP	William	24	ARNSMEIER	Louisa		21		18 Oct 1905				W
25	564	MULLEN	John L.	44	BARTON	M. Margaret		30		18 Oct 1905				W
25	565	MULTER	Evered C.	23	STURDY	Ada Mabel		20		18 Oct 1905				W
25	566	HOGUE	Charles T.	26	SNOWDEN	Hazel Pearl		19		18 Oct 1905				W
25	567	MARTZ	Isaiah L.	30	JACKSON	Mattie		28		19 Oct 1905				W
25	568	GIBSON	John S.	31	HERN	Mamie		25		18 Oct 1905				O
25	569	STEWART	Mont	25	KNISS	Ella		21		18 Oct 1905				W
25	570	HOLLINGSWORTH	Julian W.	23	GERLACH	Minnie		25		18 Oct 1905				W
25	571	WIEDEMAN	Henry H.	27	MONTGOMERY	Nellie N.		26		19 Oct 1905				W
25	572	PARKS	George H.	20	YUNGBLUT	Bertha		28		18 Oct 1905				W
25	573	PIERSOL	Ira J.	30	BROWN	Maud M.		25		18 Oct 1905				W
25	574	SHARPBACK	Alfred F.	58	MOSSHOLDER	Mary L.	Mrs.	52	FOSTER	19 Oct 1905				W
25	575	MULLSCHLEGER	Phillip F.	47	STEINMEYER	Sarah L.		30		19 Oct 1905				W
25	576	YOST	William H.	22	STAFFORD	Belle E.		22		21 Oct 1905				W
25	577	SCHNOOR	Theodore	35	BAARS	Amelia/emilie		26		25 Oct 1905				W
25	578	MOEHLE	John W.	24	KELLER	Flora		21		25 Oct 1905				W
25	579	TRUMBLE	George B.	23	O'HALLORAN	Annie		23		24 Oct 1905				W
25	580	GARTNER	Frederick W.	22	WATSON	Florence A.		20		23 Oct 1905				W
25	581	BALDWIN	Alonzo F.	62	STEVENS	Hester	Mrs.	55	DAYNERD	15 Sep 1905				W

Notes: DOL = Date of license (used if a certificate was not filled out).

I Appears if the record contained additional useful information.

R Indicates race (W = white, O = other).

Book	Page	GROOM			BRIDE						Date	DOL	I	R	
		Surname	First, Middle	Age	Surname	First, Middle	Title	Age	Father's name						
26	1	SANDERS	Frederick M.	29	MOORE	Jessie E.		24				24 Oct 1905			W
26	2	SPAIN	Albert John	26	SHOEMAKER	Alta Mae		23				25 Oct 1905			W
26	3	WALKER	Samuel	62	MOSIER	Cerena A.	Mrs.	58	LYTLE			24 Oct 1905			W
26	4	GEETING	Robert C.	25	ROOSA	Olevia E.		25				25 Oct 1905			W
26	5	WALT	Reuben M.	24	HUBBARD	Vesta May		24				25 Oct 1905			W
26	6	GEHRKE	Edward A.	25	PATTON	Maggie M.		22				26 Oct 1905			W
26	7	LINDERMAN	Edward R.	23	GARVIN	Letta M.		19				28 Oct 1905			W
26	8	GROVER	Ralph G.	25	JOHNSON	Anna M.		19				29 Oct 1905			W
26	9	SHELDON	Allen C.	31	HOLLERAN	Bizie M.		18				01 Nov 1905			W
26	10	ELMGREN	Carl Otto	21	CARLSON	Anna		20				30 Oct 1905			W
26	11	DAVIDSON	William G.	32	SNELL	Natalie E.		27				26 Oct 1905			W
26	12	CALVERT	George W.	26	ALLEN	Hattie		19				31 Oct 1905			W
26	13	ROTH	Fred	29	BRAUN	Elizabeth		24				01 Nov 1905			W
26	14	COLBERT	Thomas J.	38	BUTTS	Hannah	Mrs.	40				02 Nov 1905			W
						Catharine									
26	15	SIMMONS	James W.	25	SEELEY	Julia T.		22				01 Nov 1905			W
26	16	NELSON	Adolph	38	JOHNSON	Hannah	Mrs.	40	BLUM			01 Nov 1905			W
26	17	WEERTS	John H.	26	HAASE	Edith		19				01 Nov 1905			W
26	18	NELSON	Theodore M.	30	NELSON	Ellenora		28				02 Nov 1905			W
26	19	ZIPP	Samuel C.	22	CLEMENTS	Belle L.		22				02 Nov 1905			W
26	20	NICHOLS	George E.	23	DEANE	Ruby		23				03 Nov 1905			W
26	21	HERPOLSHEIMER	Robert	21	HOOVER	Louise Adell		19				01 Nov 1905			W
26	22	HAMPTON	Frank J.	22	CARLSON	Vivian I.		21				05 Nov 1905			W
26	23	TODD	Leonard	25	TURNER	Jennie	Mrs.	26				05 Nov 1905			O
26	24	FORD	James A.	27	WATT	Bertha		23				06 Nov 1905			W
26	25	SHELRAFF	Conrad	22	HERMANN	Annie		19				06 Nov 1905			W
26	26	INDOVINA	Joe	25	GRAVEN	Hattie		21				06 Nov 1905			W
26	27	BARR	Ben Buttler	21	WHITE	Minnie B.		19				06 Nov 1905			W
26	28	ANDERSON	Leonard A.	19	MC DONALD	Nellie D.		18				07 Nov 1905			W
26	29	HABERLAN	John J.	28	MC CRANN	Margaret		21				09 Nov 1905			W
26	30	DIERINGER	George A.	22	KESSLER	Theresa		19				08 Nov 1905			W
26	31	BOLLER	Carl	22	ALBERTS	Katie		21				08 Nov 1905			W
26	32	COPPERSTONE	John Wm.	31	KOESTER	Mary Helen		26				08 Nov 1905			W
26	33	PIENING	Fred J.	23	LOSTROH	Dora		19				09 Nov 1905			W
26	34	RABOURN	Harvey S.	21	MARSH	Rose B.		18				08 Nov 1905			W
26	35	BROWNING	George	35	KNUTSON	Florence M	Mrs.	26	PAINTER			08 Nov 1905			W
26	36	PETTY	Willie J.	37	MURPHY	Mamie		20				10 Nov 1905	DOL		O
26	37	FITCHIE	Guy G.	23	MODLIN	Adabelle		22				10 Nov 1905			W
26	38	SAWYER	Ulysses G.	39	PHILBY	Alta May	Mrs.	38	LOUDEN			05 Nov 1905			W
26	39	SCHAMP	Edward Benj.	23	CORNER	Caroline Maud		23				12 Nov 1905			W
26	40	WILLAN	Roy M.	21	JOHNS(T)ON	Emma Hazel		20				11 Nov 1905			W
26	41	SIMPSON	Edgar M.	21	PYLE	Jessie A.		21				12 Nov 1905			W
26	42	SCOTT	Joseph	48	MOSEBY	Mollie	Mrs.	46	JOHNSON			12 Nov 1905			O
26	43	HEDY	Otis C.	22	REID	Myrtle E.		18				13 Nov 1905			W
26	44	HOCKING	Walter W.	28	KENDALL	Edna S.		24				15 Nov 1905			W
26	45	WOODWARD	Robert H.	54	MYERS	Mary		47				15 Nov 1905	DOL		W
26	46	KING	Isaac M.	27	HALL	Laura Osie		16				15 Nov 1905			W
26	47	MEYER	Otto	29	MAYLAND/WAYLAND	Marie		24				15 Nov 1905			W
26	48	HULBERT	Tom	29	NELSON	Anna		27				16 Nov 1905			W

Notes: DOL = Date of license (used if a certificate was not filled out).  
 I Appears if the record contained additional useful information.  
 R Indicates race (W = white, O = other).

Book	Page	GROOM			BRIDE				Date	DOL	I	R
		Surname	First, Middle	Age	Surname	First, Middle	Title	Age				
26	49	OWEN	Nelson Roy	24	KAUTZ	Bessie M.		21		16 Nov 1905		W
26	50	CANFIELD	Mc Lean	21	CISNEA	Myrtle		18		18 Nov 1905		W
26	51	SNYDER	James A.	61	SAMUELSON	Ida C.		40		18 Nov 1905		W
26	52	SMITH	Norval C.	25	CORNER	Elizabeth M.		25		19 Nov 1905		W
26	53	HOWARD	Nelson	39	TAYLOR	Alice		24		19 Nov 1905		O
26	54	POTTHOFF	John	29	BRAAF	Lena		18		14 Dec 1905		W
26	55	BRAAF	John	27	POTTHOFF	Sophia		19		14 Dec 1905		W
26	56	WILLIAMS	Harry	22	BOWERS	Esner		23		25 Nov 1905		W
26	57	YOUNG	Homer J.	27	WILSON	Mabel E.		20		21 Nov 1905		W
26	58	DESPAIN	Donald C.	26	SMITH	Daisy W.		25		22 Nov 1905		W
26	59	ROSE	Thomas P.	23	BARBER	Blanche Elma		22		22 Nov 1905		W
26	60	YOUNG	Orval F.	21	HOGUE	Florence Marie		20		22 Nov 1905		W
26	61	SIMODYNES	Frank J.	25	FLOWERS	Lola B.		20		30 Nov 1905		W
26	62	MASCOVICH	Stephen J.	24	HUSTON	Bessie L.		24		23 Nov 1905		W
26	63	WAITE	William J.	47	NEVIN	Lilian A.	Mrs.	40	NASH	25 Nov 1905		W
26	64	PEOPLES	Fred	21	MC KENZIE	Grace		19		25 Nov 1905		W
26	65	SMITH	Ray E.	25	BOSTON	Bina I.		24		27 Nov 1905		W
26	66	BRADLEY	Benjamin C.	20	PHILLIPS	Gertrude		19		25 Nov 1905		W
26	67	ARMSTRONG	Arthur F.	21	MEYER	Laura		18		25 Nov 1905		W
26	68	ANDERSON	Axel D.	34	PERSDOTTER	Anna Beata		33		27 Nov 1905	DOL	W
26	69	MILLIKEN	George H.	24	WRIGHT	Grace		23		27 Nov 1905		W
26	70	BASSLER	Herman J.	33	HOGUE	Anna M.		35		30 Nov 1905		W
26	71	REITZ	Rollin E.	24	SNYDER	Maude		19		29 Nov 1905		W
26	72	MUMMA	William	29	DREHAR	Pearl		19		29 Nov 1905		W
26	73	JOHNSON	Albert N.	35	STEWART	Alice A.		24		30 Nov 1905		W
26	74	SOVEREIGN	Arthur L.	34	WITMER	Dora		30		30 Nov 1905		W
26	75	EPLER	Louis	31	FORD	Freda		19		30 Nov 1905		W
26	76	BARRETT	Haney F.	26	GIBBS	Maude A.		20		29 Nov 1905		W
26	77	MATTHEWS	Austin	40	HOOVER	Helen		30		29 Nov 1905		W
26	78	BARTRAM	Charles Edward	25	LINDLOFF	Rose Louise		25		30 Nov 1905		W
26	79	FRYE	Irvin D.	23	WRIGHT	Clara		24		30 Nov 1905		W
26	80	CONN	James	23	LONG	Imo		21		29 Nov 1905		W
26	81	APPLEGATE	Wilber G.	21	PARKS	Ora V.		20		29 Nov 1905		W
26	82	LASSEN/LARSEN	Chris	26	GODFREDSON	Edith		23		02 Dec 1905		W
26	83	STEARNS	Robert P.	45	HICKMAN	Sarah L.		40		30 Nov 1905		W
26	84	GILL	Wesley	25	ALEXANDER	Katie		21		02 Dec 1905		O
26	85	STATES	Herbert J.	23	TRICKEY	Mignon Azalia		22		30 Nov 1905		W
26	86	GEIGER	Charles M.	27	BETZ	Mattie C/l		24		03 Dec 1905		W
26	87	WHITNAC(K)	Charles C.	22	KERN	Lera Pearl		21		05 Dec 1905		W
26	88	COX	William W.	73	CALVIN	Minnie T.	Mrs.	59	COOK	06 Dec 1905		W
26	89	HEATHER	Harry R.	23	WALKER	Mollie		18		07 Dec 1905		W
26	90	TE SELLE	Ben H.	21	LEFFERDINK	Johanna G.		21		13 Dec 1905		W
26	91	BRAY	Charles A.	20	VISEL	Blanche		20		06 Dec 1905		W
26	92	BURGESS	Paul W.	21	LOGAN	Jessie M.		20		12 Dec 1905		W
26	93	WALL	Robert C.	25	MALLER	Idelia		22		12 Dec 1905		W
26	94	FESLER	Arthur B.	26	KAIN	Eva		20		12 Dec 1905		W
26	95	ROTHE	George	21	WACKER	Katie		19		14 Dec 1905		W
26	96	SCHMIDT	Carl O.	24	LANIER	Delilah	Mrs.	35	PULLIAM	12 Dec 1905		W
26	97	BENSON	Albert A.	31	ANDERSON	Freda M.		25		13 Dec 1905		W

Notes: DOL = Date of license (used if a certificate was not filled out).  
 I        Appears if the record contained additional useful information.  
 R        Indicates race (W = white, O = other).

Book	Page	GROOM			BRIDE				Date	DOL	I	R
		Surname	First, Middle	Age	Surname	First, Middle	Title	Age				
26	98	GIBSON	Clarence A.	31	CAMPBELL	Susie M.		20		13 Dec 1905		W
26	99	DUFFY	Henry E.	20	DYER	Myrtle		19		15 Dec 1905		W
26	100	MC SHANE	John T.	22	GARDNER	Bertha Mary		21		14 Dec 1905		W
26	101	MC CLUN	Jesse L.	23	GIRARD	Elsie E.		18		14 Dec 1905		W
26	102	NOVACEK	Charles	28	MLADEK	Cecelia		26		14 Dec 1905		W
26	103	ELLIS	George M.	21	STERNS	Fannie		17		14 Dec 1905		W
26	104	WILSON	Frank	42	WHITE	Mamie		38		16 Dec 1905		O
26	105	WALES	George W.	23	FELTON	Mabel Edith		18		16 Dec 1905		W
26	106	DEER	Alex	23	MILLER	Annie		20		16 Dec 1905		W
26	107	WHITE	Emery C.	21	EWAN	Vida R.		18		16 Dec 1905		W
26	108	KEMPER	Louis W.	23	JENSEN	Sena		20		20 Dec 1905		W
26	109	TETER	Willard S.	26	WHITLOCK	Nora		18		18 Dec 1905		W
26	110	ALLACHER	Matthias	27	HACKSTOP	Theresa		23		21 Dec 1905		W
26	111	NOOTZ	Frederick H.	24	RODGERS	Alice E.		22		20 Dec 1905		W
26	112	YOUNG	Arthur E.	22	STEEVES	Chloe G.		22		20 Dec 1905		W
26	113	KLOS	Frank H.	24	STUTHEIT	Nora L.		19		20 Dec 1905		W
26	114	MEINEN	John W.	26	LIESVELD	Mary A.		18		21 Dec 1905		W
26	115	MURPHY	Clinton E.	38	OLSON	Lena		27		20 Dec 1905		W
26	116	SCHWEDRAT	Otto	25	LAUBHAN	Katharina		31		19 Dec 1905		W
26	117	LEAGUE	Clarence V.r.	22	HAWLEY	Bessie E.l.		20		20 Dec 1905		W
26	118	STATLER	James C.	22	BENSCOTER	Lottie May		19		20 Dec 1905		W
26	119	ADLER	Fred	45	HACHTUNN	Katharina	Mrs.	35	HACHTUNN	21 Dec 1905		W
26	120	SCHNEIDER	Jacob	21	STEDTNITZ	Minnie		18		20 Dec 1905		W
26	121	FLINT	Arthur L.	25	HLAVACEK	Katie		18		20 Dec 1905		W
26	122	DIMMITT	Claude	21	BEESON	Gertrude		16		20 Dec 1905		W
26	123	OWEN	Frank O.	21	OSBON	Lulu Belle		18		21 Dec 1905		W
26	124	TYLER	John F.	21	CHOWNING	Ida		18		21 Dec 1905		W
26	125	COMBS	Otto	26	PICKENS	Pearl E.		19		21 Dec 1905		W
26	126	STELLMACHER	Louis	22	WHITMAN	Leora M.		16		24 Dec 1905		W
26	127	KARSCHNER	Wesley G.	21	HOUGAS	Elda M.		21		25 Dec 1905		W
26	128	MELTON	George	22	FOSKET	Pearl Jane		21		25 Dec 1905		W
26	129	ANDERSON	Lee B.	22	MERO	Maude		22		23 Dec 1905		W
26	130	COOLEY	Ormond A.	20	HOPKINS	Bessie		18		24 Dec 1905		W
26	131	MEACHAM	Melvin M.	20	SMITH	Georgia		18		27 Dec 1905		W
26	132	WOODS	Charles D.	24	ZIMMERMAN	Bessie May		22		25 Dec 1905		W
26	133	ZEILER	Conrad	49	WALTER	Eva	Mrs.	47	KIESTER	23 Dec 1905		W
26	134	HARRISON	Clarence A.	33	BRIDGE	Henrietta M.		26		27 Dec 1905		W
26	135	JONES	D.e. Wynn	25	UHLICK	Alice Gertrude		28		27 Dec 1905		W
26	136	BROWN	Thomas C.	32	SUTTON	Estella May		26		02 Jan 1906		O
26	137	LUCHSINGER	Frank	26	WATERS	Della		23		27 Dec 1905		W
26	138	DARROW	Frank T.	30	DAVIS	Eunice		24		02 Jan 1906		W
26	139	AUSTIN	Earl L.	22	TREASE	Ada		23		27 Dec 1905		W
26	140	BROWN	Raymond	30	GEARHART	Ella	Mrs.	26	GEARHART	25 Dec 1905		W
26	141	VON JAEGER	Christian V.	46	BAKER	Myrtle Estella		37		25 Dec 1905		W
26	142	BODLEY	Herbert J.w.	24	DAVIS	Martha T.		24		27 Dec 1905		W
26	143	EASTMAN	Alfred J.	45	MC CARGER	Ruth E.	Mrs.	24	PATTERSON	27 Dec 1905		W
26	144	ARMSTRONG	William L.	26	MAJORS	Mabel		22		01 Jan 1906		W
26	145	GIEER	Philip	46	GLANS	Katrina	Mrs.	47		28 Dec 1905	DOL	W
26	146	EBBERS	William	26	SCHNEIDERS	Adriana		21		04 Jan 1906		W

Notes: DOL = Date of license (used if a certificate was not filled out).  
 I Appears if the record contained additional useful information.  
 R Indicates race (W = white, O = other).



Book	Page	GROOM			BRIDE					Date	DOL	I	R	
		Surname	First, Middle	Age	Surname	First, Middle	Title	Age	Father's name					
26	147	AMOS	Otto G.	22	HAMMOND	Nellie		20			28 Dec 1905			W
26	148	WRIGHT	Clifton O.	27	WACHTER	Laura A.		23			28 Dec 1905			W
26	149	KNAUB	George	23	REHL	Maggie		17			09 Jan 1906	*		W
26	150	EHLERS	John H.	24	BINFORD	Eva		20			01 Jan 1906			W
26	151	MELIGAN	Walter B.	27	MILLER	Ruth A.		18			30 Dec 1905			W
26	152	ADLER	Peter Jr.	21	SHITER	Mollie		18			30 Dec 1905	DOL		W
26	153	REAL	George	19	MASER	Katie		17			09 Jan 1906			W
26	154	SMITH	Harry C.	23	KIRTLAND	Susie M.		21			01 Jan 1906			W
26	155	STEINHAUER	Peter	37	LICH	Maria	Mrs.	26	LICH		30 Dec 1905			W
26	156	WILSON	William E.	40	WILSON	Annie M.	Mrs.	39	GREEN		31 Dec 1905			W
26	157	QUICK	Franklin Pierce	21	COCHRAN	Nelia Martha		30			02 Jan 1906			W
26	158	CHANDLER	Newton W.	26	NICHOLAS	Flossie A.		22			02 Jan 1906			W
26	159	MATSON	Louis C	65	JOHNSON	Caroline M	Mrs.	45	NELSON		02 Jan 1906			W
26	160	RAGER	Arthur	26	KYLES	Selena		17			01 Jan 1906	*		W
26	161	MC GREER	John T.	22	HUTCHISON	Bereniece		18			02 Jan 1906			W
26	162	MOON	Charles W.	42	DAVIS	Lulu K.		32			01 Jan 1906			W
26	163	WILTE	Louis T.	22	DELANEY	Rose E.		27			03 Jan 1906			W
26	164	ESTABROOK	Ira H.	22	FREDERICKSON	Carrie		19			03 Jan 1906			W
26	165	BELL	Edgar A.	35	WILTERDINK	Katharine		28			03 Jan 1906			W
26	166	BURNETT	Charles E.	28	WILTERDINK	Edna R.		26			03 Jan 1906			W
26	167	CAIN	Peter S.	33	SCANLON	Catharine		23			03 Jan 1906			W
26	168	THURSTON	Nels T.	27	STABERG	Ruth A.		23			03 Jan 1906			W
26	169	PATTON	C. frank	26	BENJAMIN	Pearl C.		19			04 Jan 1906			W
26	170	MOORE	Clyde N.	30	REED	Orilla Jane	Mrs.	28	WOOD		07 Jan 1906			W
26	171	BROWN	A. Ernest	22	NEIPERT	Anna Marie		21			06 Jan 1906			W
26	172	LICH	Christian	61	BASTRON	Mary		60			08 Jan 1906			W
26	173	CRUSE	Louie E.	24	EYDEN	Meta		26			10 Jan 1906			W
26	174	JOHNSON	John D.	22	QUATHAMER	Helen A.		18			28 Jan 1906			W
26	175	ALFORD	M. Lee	30	ANDERSON	Marie L.		24			08 Jan 1906			W
26	176	ESTES	Jay B.	23	TABER	Vida C.		23			10 Jan 1906			W
26	177	DROUD	Daniel W.	22	CLAYTON	Annie M.		18			10 Jan 1906			W
26	178	TURNER	Louis H.	24	JONES	Addie M.		24			10 Jan 1906			W
26	179	VANFOSSEN	John W.	26	DE FORD	Cora		16			11 Jan 1906			W
26	180	WILSON	Carl R.	30	BONHAM	Ida B.		28			11 Jan 1906			W
26	181	HARTZ	Louis F.	23	SULLIVAN	Nellie		22			16 Jan 1906			W
26	182	PECHA	John	28	LANDA	Lena		24			16 Jan 1906			W
26	183	SIECK	Adolph	26	HODDE	Mary		20			16 Jan 1906			W
26	184	BECKER	Christian F.a.	22	LOHMEIER	Doris		21			18 Jan 1906			W
26	185	FIELD	Wilson E. Jr.	24	ANTHONY	Florence A.		19			16 Jan 1906			W
26	186	HUNTER	George H.	56	BOGGS	Lottie A.		55			17 Jan 1906			W
26	187	VANHOUSEN	Louis	29	MULLIGAN	Elizabeth		21			17 Jan 1906			W
26	188	GOODFELLOW	Hugh C.	28	SCHUELKE	Minnie E.		21			17 Jan 1906			W
26	189	SCHUELKE	Arthur	24	GOODFELLOW	Eunice		24			17 Jan 1906			W
26	190	HERBST	Henry	21	BARNHART	Mary		20			18 Jan 1906			W
26	191	GETTER	Joseph D.	21	BAIR	Lulu		19			17 Jan 1906			W
26	192	HOISINGTON	Huber	26	VAN WINKLE	Sona		27			17 Jan 1906			W
26	193	CHAMPE	George F.	29	SMITH	Myrtle P.		28			17 Jan 1906			W
26	194	OAKES	Charles	42	DOTY	Mary		30			17 Jan 1906			W
26	195	BOLING	George B.	28	LLOYD	Emma	Mrs.	27	NELSON		17 Jan 1906			W

Notes: DOL = Date of license (used if a certificate was not filled out).  
 I Appears if the record contained additional useful information.  
 R Indicates race (W = white, O = other).

Book	Page	-GROOM-			-BRIDE-					Date	DOL	I	R
		Surname	First, Middle	Age	Surname	First, Middle	Title	Age	Father's name				
26	196	ARNTT	Henry	27	SCHIEDT	Mollie		18			20 Jan 1906		W
26	197	DOCTER	Henry	37	SCHOO(N)VELD	Maggie		29			08 Feb 1906		W
26	198	GAIAR	Phillip	46	OCHSGER	Katie	Mrs.	39	SCHULTZ		22 Jan 1906		W
26	199	BURNETT	Joseph W.	19	JANES	Mary J.		19			20 Jan 1906		W
26	200	NUNAMAKER	Roy B.	24	LEONARD	Katie A.		19			20 Jan 1906		W
26	201	CLAUSSEN	Otto	31	LINDHOLM	Rosa		30			25 Jan 1906		W
26	202	ACHZIGER	Henry	21	ADLER	Mollie		19			24 Jan 1906		W
26	203	HARRISON	George W.	20	PATCH	Hazel W.		17			23 Jan 1906		W
26	204	MOONEY	Harry S.	27	HUDSON	Maude M.		27			23 Jan 1906		W
26	205	SULLIVAN	Timothy J.	32	REILLY	Nelle M.		24			24 Jan 1906		W
26	206	VOGLER	Herman G.	40	WOOLSEY	Julia A.	Mrs.	46	NEILL		24 Jan 1906		W
26	207	BRECK	Everett B.	21	CLEMENS	Nora Ethel		16			25 Jan 1906		W
26	208	BURR	Amanzel D.	21	MILLER	Emma F.		21			20 Jan 1906		W
26	209	COX	Roscoe C.	24	POPE	Grace E.		21			25 Jan 1906		W
26	210	GRAHAM	John T.	30	RICKER	Jesamine Alida		29			25 Jan 1906		W
26	211	ELLIOTT	Lloyd F.	21	HALL	Bernice A.		20			25 Jan 1906		W
26	212	ASCHENBRENNER	Peter	38	KNOPP	Mary		31			30 Jan 1906		W
26	213	ANDERSON	Bartle F.	21	ALLIS	Harriett E.		20			27 Jan 1906		W
26	214	NELSON	Otto B.	25	BANION	Clara O.		22			29 Jan 1906		W
26	215	YOCUM	Harry A.	21	RICHARDSON	Mabel		19			29 Jan 1906		W
26	216	CHAPMAN	Alanson	21	ANDERSON	Lillian	Mrs.	21	JOHNSON		30 Jan 1906		W
26	217	LIESVELD	John	23	OLDERMEYER	Annie		23			08 Feb 1906		W
26	218	SHUMATE	James	24	PIRNER	Daisey		19			31 Jan 1906		W
26	219	MEYER	John Frederick	25	PETERSON	Carrie Holiday		22			31 Jan 1906		W
26	220	CRISS	Dora	30	JEPPESON	Eva		20			31 Jan 1906		W
26	221	SANDROCK	George L.	22	FISHER	Goldie		20			31 Jan 1906		W
26	222	GERDES	Willie	23	SEAY	Grace B.		23			31 Jan 1906		W
26	223	REIDER	Henry	21	ROHRIG	Mollie		19			06 Feb 1906		W
26	224	KEPLER	Bert	24	ARMSTRONG	Pearl L.		22			31 Jan 1906		W
26	225	HATCHER	Hiram Gray	32	OVERMAN	Marie Agnes		19			31 Jan 1906		W
26	226	EWERTH	William L.	22	MEYER	Louisa		19			08 Feb 1906		W
26	227	RIEGER	Christ	26	SPAHR	Louisa		22			01 Feb 1906		W
26	228	WEIDENKEHLER	William	25	BRELL	Mary		19			01 Feb 1906		W
26	229	PERSINGER	Guy A.	21	ROOP	Grace		19			03 Feb 1906		W
26	230	SIMPKINS	John	31	TOBIN	Ethel		19			01 Feb 1906		W
26	231	GOESCH	Louis W.	23	DURHAM	Alice L.		19			01 Feb 1906		W
26	232	KAPPERMANN	Fred	32	GRAVE	Lizzie		22			07 Feb 1906		W
26	233	SHAMP	Ernest B.	30	DITTMAR	Elizabeth K.		31			03 Feb 1906	*	W
26	234	PERKS	Jefferson	44	FERRY	Georgiana		26			03 Feb 1906		W
26	235	SMITH	Joseph F.	26	VAN DYK	Effie		21			14 Feb 1906		W
26	236	NEHER	Charles E.	29	CORBETT	Neva		21			05 Feb 1906		W
26	237	ADAMS	Newell	21	KLINE	Jennie		18			05 Feb 1906		W
26	238	JONES	Sherman J.	27	JOHNSON	Lulu M.		22			05 Feb 1906		O
26	239	JEFFREY	Lloyd	30	HUTCHISON	Laura		24			06 Feb 1906		W
26	240	HANING	Ernest C.	23	BOURELLE	Albena		18			07 Feb 1906		W
26	241	HARDMAN	Russell	22	TRENARY	Eva		20			07 Feb 1906		W
26	242	GRAFF	William R.	28	BATES	Anna		22			08 Feb 1906		W
26	243	GARRISON	Indoe	23	TAYLOR	Eva M.		17			08 Feb 1906		W
26	244	GREENSLIT	Bert A.	24	PATTERSON	Ethel K.		19			08 Feb 1906		W

Notes: DOL = Date of license (used if a certificate was not filled out).  
I Appears if the record contained additional useful information.  
R Indicates race (W = white, O = other).

Book	Page	GROOM			BRIDE				Date	DOL	I	R
		Surname	First, Middle	Age	Surname	First, Middle	Title	Age				
26	245	LIND	William A.	25	LARGE	Mabel G.		19		11 Feb 1906		W
26	246	AMEND	Conrad	21	WIERTZ	Paulena		18		13 Feb 1906		W
26	247	ORTGIES	John	28	BRAUER	Clara		27		22 Feb 1906		W
26	248	MARTIN	Charles E.	26	KUSTER	Augusta M.		23		14 Feb 1906		W
26	249	MC KAY	Thomas C.	22	SEELEY	Nellie E.		20		14 Feb 1906		W
26	250	TANNER	Charles B.	22	NICKEL	Anna P.		20		14 Feb 1906		W
26	251	ROHRIG	Adam	21	UHRICH	Katie		20		15 Feb 1906		W
26	252	SHARP	Fred	32	STRAHAN	Margaret		21		15 Feb 1906		W
26	253	NELSON	William C.	26	NORTON	Cassie L.		24		15 Feb 1906	DOL	W
26	254	HAINS	Oren G.	38	DEMPSEY	Mina		36		16 Feb 1906		W
26	255	SCHNIEDER	Dietrich	24	LAUTERBACH	Lizzie		23		21 Feb 1906		W
26	256	WEBER	Jacob	21	WALDER/WALTON	Annie		21		16 Feb 1906		W
26	257	DIXON	Clinton D.	20	BOLDT	Clara H.		20		21 Feb 1906		W
26	258	BAUER	Jacob	22	AMEND	Katharine		19		20 Feb 1906		W
26	259	BOYER	Arthur G.	24	STEIN	May		24		17 Feb 1906		W
26	260	BONHAM	Roy R.	21	TIMMONS	Retta L.		20		20 Feb 1906		W
26	261	WATSON	Joseph E.	21	CLOVER	Addie A.		18		17 Feb 1906		W
26	262	ANDREAS	William	25	STRAUCH	Lizzie		19		23 Feb 1906		W
26	263	PIERCE	Charles	24	MC MANAMAN	Nona F.		22		20 Feb 1906		W
26	264	TAYLOR	William Guy	26	MARTIN	Katharine		21		21 Feb 1906		W
26	265	LEWIS	Arlington F.	20	COX	Grace		19		21 Feb 1906		W
26	266	MC GERR	George W.	21	CONDON	Nellie		22		17 Feb 1906		W
26	267	GARTNER	Phillip	30	MC LAUGHLIN	Stella M.		32		20 Feb 1906		W
26	268	STEINNALER	George	21	ECKHART	Annie		19		22 Feb 1906		W
26	269	TUTTON	George O.	23	COOLEY	Ella		23		21 Feb 1906		W
26	270	BARRY	David	22	FIS(C)HER	Maggie		22		21 Feb 1906		W
26	271	DAVIS	Louis C.	22	WHITE	Grace E.		19		21 Feb 1906		W
26	272	LAUGHLIN	James Joseph	26	LANGAN	Nellie		24		21 Feb 1906		W
26	273	LINDLE	Charles A.	46	GALLOWAY	Emma		42		20 Feb 1906		W
26	274	WESTOVER	John	27	ORR	M. Jeanette		27		21 Feb 1906		W
26	275	MERRITT	George M.	56	MANNON	Margaret L.		34		21 Feb 1906		W
26	276	LUNDGREN	John E.	30	HODGES	H. Libbie		25		21 Feb 1906		W
26	277	LEBSACK	Jacob	21	BENHORD	Annie		19		22 Feb 1906		W
26	278	OLSON	Otto	26	JORGESEN	Christine		22		21 Feb 1906		W
26	279	DORN	Jacob	19	ROSSMAN	Kate		20		27 Feb 1906		W
26	280	PICKRELL	John B.	27	RANDOLPH	Jennie M.		24		22 Feb 1906		W
26	281	KIRCH	Jacob	22	SCHMER	Maggie		19		27 Feb 1906		W
26	282	KENNISON	Henry	42	RANKINS	Iva		18		23 Feb 1906		W
26	283	MARKLE	Abner V.	25	ERICKSON	Anna G.		21		25 Feb 1906		W
26	284	MOULTON	William F.	20	FREADRICH	Frances		20		24 Feb 1906		W
26	285	ENGFER	William A.	23	FERGUSON	Maud F.		20		24 Feb 1906		W
26	286	MOYER	Curtis M.	24	LOWELL	Minnie E.		20		28 Feb 1906		W
26	287	SCHWERY	Fred	21	MILLER	Dessa B.		19		26 Feb 1906		W
26	288	COOLEY	Edward L.	25	LANDIS	Edith		22		27 Feb 1906		W
26	289	LINDBORG	Frank	32	LOVEGREN	Minnie		22		27 Feb 1906		W
26	290	DENSBERGER	George	23	SCHROEDER	Amanda M.		19		27 Feb 1906		W
26	291	BREWER	Walter	23	KING	Jesse E.		19		28 Feb 1906		W
26	292	MILLNER	John	24	WITTE	Emma		18		15 Mar 1906		W
26	293	SPEIDELL	John L.	24	CORNELIUS	Estella Leona		22		01 Mar 1906		W

Notes: DOL = Date of license (used if a certificate was not filled out).  
 I Appears if the record contained additional useful information.  
 R Indicates race (W = white, O = other).

Book	Page	GROOM			BRIDE					Date	DOL	I	R	
		Surname	First, Middle	Age	Surname	First, Middle	Title	Age	Father's name					
26	294	ITEL	Fred	23	DRIETH	Kate		18			01 Mar 1906			W
26	295	SMITH	Frank P.	27	GOVE	Effie C.		27			01 Mar 1906			W
26	296	ROBINSON	Claude	23	DADE	Grace		20			28 Mar 1906			O
26	297	EASTWOOD	Richard W.	23	ELLIOTT	Edna May		22			01 Mar 1906			W
26	298	WITTER	James A.	25	MILLER	Lottie P.		20			01 Mar 1906			W
26	299	JOHNSON	Axel W.	27	SODERBERG	Ellen C.		22			02 Mar 1906			W
26	300	BROWNFIELD	Theodore C.	28	LYMAN	Clarissa M.		24			03 Mar 1906			W
26	301	FLINT	Ted L.	35	STOPHER	M. Jennie		23			02 Mar 1906			W
26	302	KINNISON	Fred	18	RANKIN	Ida		18			04 Mar 1906			W
26	303	EGGER	Fred A.	24	WILTERDING	Mabel		24			07 Mar 1906			W
26	304	FIX	Edward	31	PETERS	Bertha		22			07 Mar 1906			W
26	305	PERRY	Chester A.	22	CLAY	Edna A.		22			07 Mar 1906			W
26	306	FOX	John M.	24	PRIMLEY	Mattie E.		24			06 Mar 1906			W
26	307	KLUGE	Arthur	21	OHLMANN	Ida		19			08 Mar 1906			W
26	308	MOOK	Maynard	37	JONES	Mollie E.		32			07 Mar 1906			W
26	309	ANDERSON	Charlie E.	32	HENNEN	M. Louisa		24			07 Mar 1906			W
26	310	TRAUT	George	21	ALLIS	Katie		21			13 Mar 1906			W
26	311	ANDERSON	Otto	21	MARTIN	Rhoda M.		21			07 Mar 1906			W
26	312	WISE	George	26	BINDER	Annie		18			07 Mar 1906			W
26	313	JERGENSEN	Hans D.	21	SCHNEIDER	Edna		18			07 Mar 1906			W
26	314	MILLER	Howard C.	25	FOX	Leunna		23			07 Mar 1906			W
26	315	NORDSTROM	Grant	22	ROBINSON	Era		17			08 Mar 1906			W
26	316	TAYLOR	Thomas Roy	25	RICHEY	Myrtle		17			08 Mar 1906			W
26	317	HARTWICK	Otto A.	25	RAGER	Lenora		23			09 Mar 1906			W
26	318	HENGELFELT	Henry	28	SNOCKER	Bertha		18			14 Mar 1906			W
26	319	STEPHENSON	William H.h.	37	HOLLEY	Lenora C.		30			12 Mar 1906			W
26	320	ALLEN	Ethan J.	29	PORTER	Phoebe Helen		25			12 Mar 1906			W
26	321	SCOTT	Junius M.	21	SWALLEY	Mabel		18			13 Mar 1906			W
26	322	APPUHN	Harry C.	38	VAN AKEN	Delia M.	Mrs.	37	CARPENTER		13 Mar 1906			W
26	323	PATTON	Alvin A.	36	GILSON	Mabel	Mrs.	24	GOODMAN		14 Mar 1906			W
26	324	BAILEY	James E.	22	SWALLOW	Nellie J.		24			14 Mar 1906			W
26	325	GRAHAM	Jesse R.	21	JOHNSON	Clara E.		18			14 Mar 1906			W
26	326	BENDER	William	22	KLUGE	Adalaide		17			15 Mar 1906			W
26	327	EBBERS	John	25	PIETENPOL	Delia		18			15 Mar 1906			W
26	328	WUNDERLING	Gustave	22	FIX	Josephine		22			15 Mar 1906			W
26	329	CHRISTY	Waldo B.	22	BLOEDORN	Henrietta M.		23			15 Mar 1906			W
26	330	MARTIN	Milo	21	THAYER	Bessie		19			15 Mar 1906			W
26	331	CASHMAN	William	28	BODDYE	Cora Z.		21			16 Mar 1906			W
26	332	GAFFNEY	Clarence	21	WELLS	Frances		21			15 Mar 1906			W
26	333	JOHNSON	Richard	29	ERICKSON	Annie		29			19 Mar 1906			W
26	334	BROWN	Conrad H.	23	LEBSACK	Jennie		18			22 Mar 1906			W
26	335	CLAPP	Delbert B.	22	CARPENTER	Florence		20			19 Mar 1906			W
26	336	BLOXHAM	Ernest M.	20	GRAY	Myrtle L.		17			22 Mar 1906			W
26	337	SMITH	George O.	33	SMITH	Cora Frances		34			20 Mar 1906			W
26	338	LARSON	Otto A.	26	STRIKER	Rachael A.		26			21 Mar 1906			W
26	339	BRIGHAM	Byron D.	24	KINNEMON	Ruth A.		21			21 Mar 1906			W
26	340	LICH	Johannes	33	EITEL	Catharine Marie		20			22 Mar 1906			W
26	341	GREGG	Bertram	25	SHORE	Phena		21			22 Mar 1906			W
26	342	GOODRICH	Everett J.	27	CARR	Iva		18			28 Mar 1906			W

Notes: DOL = Date of license (used if a certificate was not filled out).  
 I Appears if the record contained additional useful information.  
 R Indicates race (W = white, O = other).

Book	Page	GROOM			BRIDE				Date	DOL	I	R	
		Surname	First, Middle	Age	Surname	First, Middle	Title	Age					Father's name
26	343	HOUSTEIN	Jacob	19	WEIMEISTER	Lizzie		17			25 Mar 1906	*	W
26	344	LEECH	Charles I.	32	DENNIS	Minnie		30			24 Mar 1906		W
26	345	GARDNER	William M.	83	HARRIS	Sarah I.	Mrs.	66			28 Mar 1906		W
26	346	WILSON	David C. Jr.	19	BEETISON	Lillian		19			27 Mar 1906		W
26	347	CAMP	Clarence W.	24	GREGG	Evelyn		20			28 Mar 1906		W
26	348	NICODEMUS	Burris V.	23	HACKENS	Helen E.		19			28 Mar 1906		W
26	349	TOWNSEND	Lewis F.	30	SMITH	R. Maud		24			28 Mar 1906		W
26	350	GOTFREDSON	E. Jay	21	HAMSHER	Bernice		21			28 Mar 1906		W
26	351	NICHOLS	William E.	22	SCHROEDER	Esther Marie		20			28 Mar 1906		W
26	352	KOSSEK	Adolph J.	38	MUELLER	Dora C.		22			28 Mar 1906		W
26	353	PAULSON	Arthur M.	25	CLEMENTS	Minnie M.		24			28 Mar 1906		W
26	354	MOTIS	Frank A.	25	BERNASEK	Josephine		21			28 Mar 1906		W
26	355	QUICK	James A.	35	CARNS	Mary Inez		34			29 Mar 1906		W
26	356	HOLETON	James B.	50	HOUCK	Katharine	Mrs.	52	KANE		28 Mar 1906		W
26	357	LONG	John W.	21	ALSPAUGH	Daisey		19			31 Mar 1906		W
26	358	MARTIN	Henry L.	50	SCOTT	Annabelle	Mrs.	47			31 Mar 1906		W
26	359	GILLAM	William T.	20	STOPHER	Ice Dora		18			31 Mar 1906		W
26	360	STONE	Winwood	25	POWELL	Maude		22			03 Apr 1906		W
26	361	GILBERTSON	Gilbert	48	MC CLURG	Elizabeth E.		39			03 Apr 1906		W
26	362	CRABTREE	Henry R.	24	ARONSON	Hannah C.		20			04 Apr 1906		W
26	363	SACKS	Julius	23	HAGERTY	Dora		18			04 Apr 1906		W
26	364	SAVAGE	Royal R.	29	WILLIAMS	Lena M.		24			04 Apr 1906		W
26	365	MOSHER	Roy E.	27	HANEY	Maude	Mrs.	23	CARR		04 Apr 1906		W
26	366	HECHT	Harry	25	HARKES	Florence	Mrs.	21	ENGEL		05 Apr 1906		W
26	367	JONES	Wesley W.	21	BARNHART	Jennie A.		17			05 Apr 1906		W
26	368	GRAY	J. Harry	24	BRAY	Mattie		19			08 Apr 1906		W
26	369	TROUDT	Henry	24	HUEGEL	Lena		23			15 Apr 1906		W
26	370	BURBACH	Phillip	23	BESSINGER	Annie		18			07 Apr 1906		W
26	371	GORDON	Gilbert M.	24	MC CLAIN	Harriett S.		19			07 Apr 1906		W
26	372	GASTON	George S.	26	HOWES	P. Jane	Mrs.	40	LEWIS		09 Apr 1906		W
26	373	NAUDAIN	Thomas N. Jr.	32	HAGEN	Minnie E.		24			09 Apr 1906		W
26	374	LEMBKE	Verner J.	29	CLARK	Mabel		21			10 Apr 1906		W
26	375	ALLEN	Edward	26	BECKMAN	Ellen A.		19			10 Apr 1906		W
26	376	WERNICKE	Henry E.	27	RHODES	Amanda	Mrs.	26	REED		10 Apr 1906		W
26	377	GOODBAN	Arthur J.	21	DARNELL	Lulu E.		21			11 Apr 1906		W
26	378	TRUE	Elmer M.	30	VAN DERPOOL	Anna		24			11 Apr 1906		W
26	379	HOUCHEN	Homer R.	24	VANDERHOOK	Elizabeth		21			11 Apr 1906		W
26	380	MATHERS	John A.	49	REED	Charity V.	Mrs.	37	BATES		11 Apr 1906		W
26	381	FLANIGAN	William Leonard	25	SCHAMP	Bessie May		24			14 Apr 1906		W
26	382	TANNER	Richard J.	36	GOODMAN	Elizabeth R.		27			15 Apr 1906		W
26	383	SPARCHUH	Oswald	28	COATES	Ida May		33			14 Apr 1906		W
26	384	HEILMAN	Arnold B.	26	CLARKE	Alvaline		22			14 Apr 1906		W
26	385	GRANT	J. Clarence	25	KNADLE	Myrtle M.		18			14 Apr 1906		W
26	386	COX	James E.	21	DE VORE	Jessie		19			14 Apr 1906		W
26	387	BECKMAN	William A.	23	BOLDEBUCK	Pauline J.		20			19 Apr 1906		W
26	388	WICKHAM	Emory E.	23	HAMNER	Orella	Mrs.	20	ADAMIRE		16 Apr 1906		W
26	389	GALLAGHER	Vernon E.	20	BRABHAM	Estella B.		21			18 Apr 1906	*	W
26	390	HERDLITCHKA	Ben	23	BAYER	Carrie T.		18			18 Apr 1906		W
26	391	LEWIS	Fred M.	26	HALL	Clara C.		22			19 Apr 1906		W

Notes: DOL = Date of license (used if a certificate was not filled out).  
 I Appears if the record contained additional useful information.  
 R Indicates race (W = white, O = other).

Book	Page	GROOM			BRIDE						Date	DOL	I	R
		Surname	First, Middle	Age	Surname	First, Middle	Title	Age	Father's name					
26	392	RUPP	Chris	24	HISELMAN	Emma		18			18 Apr 1906			W
26	393	BOWSMAN	Alvin	32	THOMAS	Emma		22			18 Apr 1906			W
26	394	HARGEL	Clifford B.	25	WORKMAN	Leota E.		22			18 Apr 1906			W
26	395	STRECK	George M.	28	LEBSACK	Margaret		18			18 Apr 1906			W
26	396	MC CALLUM	Herbert B.	24	STRATTON	Myrtle		21			19 Apr 1906			W
26	397	TOOLEY	John C.	29	SCHUMAN	Cora	Mrs.	23	HAYES		20 Apr 1906			W
26	398	PETERSEN	William H.	28	OLDEMEYER	Rena		26			21 May 1906			W
26	399	COSSART	William T.	33	WALSH	Mary		23			20 Apr 1906			W
26	400	STANFIELD	Arthur N.	32	BARNES	Maude M.		26			21 Apr 1906			W
26	401	BREHM	Peter	23	SCHLAGER	Kate		23			22 Apr 1906			W
26	402	RETZLAFF	Albert L.	26	KEMPER	Bertha		22			26 Apr 1906			W
26	403	CAMPBELL	John R.	22	BICE	Clara		17			28 Apr 1906			W
26	404	HECKATHORN	Charley H.	21	DEDO	May Pearl		20			24 Apr 1906			W
26	405	SMITH	Thomas J.	27	BLUNK	Dora M.		22			25 Apr 1906			W
26	406	HAGEMAN	Charles M.	21	SHEPPARD	Pearl G.		23			24 Apr 1906			W
26	407	HAWLEY	Frank L.	28	MC KAY	Anita M.		25			25 Apr 1906			W
26	408	GARDNER	Ernest J.	22	BROWN	Jessie B.		21			25 Apr 1906			W
26	409	GULLION	Carleton	21	SHEESLEY	Minnie		18			25 Apr 1906			W
26	410	CARLEY	Ralph	30	NELSON	Esther		27			26 Apr 1906			W
26	411	EMIGH	John Z.	26	SWARTZ	Nellie M.		20			26 Apr 1906			W
26	412	PERVIER	Lane M.	23	SAGER	Alzina		23			26 Apr 1906			W
26	413	WOODS	George Wilmer	27	CRUM	Grace Gertrude		21			28 Apr 1906			W
26	414	TATUM	Thomas O.	27	CHAFFEE	Dora		24			28 Apr 1906			W
26	415	MATHEWSON	Don B.	22	MC NUTT	Tellie		19			28 Apr 1906			W
26	416	BOOL	Herman A.	26	LONG	Jessie J.		18			28 Apr 1906			W
26	417	POLLRIES	George	29	OX	Katie		25			30 Apr 1906			W
26	418	KAAR	Theodore Jr.	20	DE NOON	Bessie		19			01 May 1906			W
26	419	MERRILL	S. j. Edgar	26	PERKINS	Mabel Gertrude		21			01 May 1906			W
26	420	LOWELL	Herbert P.	23	LIKENS	Grace E.		21			02 May 1906			W
26	421	BOESIGER	Rudolph	25	MEYER	Helena		25			01 May 1906			W
26	422	OLSEN	Alden E.	22	RICHARDSON	Cora Maud		24			02 May 1906			W
26	423	ARUNDEL	Thomas E.	32	CLUTTER	Maude M.		23			02 May 1906			W
26	424	GIRARD	Arthur L.	39	GILES	Caddie Pearl		24			02 May 1906			W
26	425	LOHRANTZ	Conrad	25	MILLER	Katie		22			06 May 1906			W
26	426	JENKINS	Roy	24	LIVINGSTON	Mary		18			03 May 1906			W
26	427	PICKETT	James S.	23	LIVESAY	Bessie Elaine		22			05 May 1906			W
26	428	WOOD	Orlando S. Jr.	34	TAYLOR	Kathleen		27			07 May 1906			W
26	429	SPECK	Walter P.	22	PORSALL	Mabel		19			05 May 1906			W
26	430	NADERHOFF	Conrad	23	NOBBMANN	Anna		21			10 May 1906			W
26	431	KERNS	Floyd L.	22	LOREY	Geraldine C.		17			08 May 1906			W
26	432	CHAMBERS	Jasper A.	27	BROWN	Nellie F.		22			09 May 1906			W
26	433	BIGELOW	Clifford G.	23	KING	Lulu Ellis		23			09 May 1906			W
26	434	BRANDT	Rudolph	27	HEIDENREICH	Clara M.		23			10 May 1906			W
26	435	JENNINGS	Herbert C.	23	WAY	Golda B.		19			10 May 1906			W
26	436	OLIVER	William H.	50	WALKER	Eliza H.		50			10 May 1906			W
26	437	EWING	Louis	23	HOLMES	Katharine		28			10 May 1906			O
26	438	BRADY	Michael	26	BOYLE	Vernice		20			10 May 1906			W
26	439	SUDDUTH	Clinton	21	DUKES	Clara		18			11 May 1906			W
26	440	EVANS	Henry	38	HEISER	Elizabeth		23			10 May 1906			W

Notes: DOL = Date of license (used if a certificate was not filled out).  
 I Appears if the record contained additional useful information.  
 R Indicates race (W = white, O = other).

Book	Page	-----GROOM-----			-----BRIDE-----				Date	DOL	I	R
		Surname	First, Middle	Age	Surname	First, Middle	Title	Age				
26	441	DAVIDSON	Roscoe B.	25	FERGUSON	Maude		23		12 May 1906		W
26	442	STONER	Lee H.	28	GOBEL	Katharine		26		15 May 1906		W
26	443	RYAN	Thomas	25	PETERSON	Annie D.		27		14 May 1906		W
26	444	YOUNG	Harvie R.	26	DAUGHERTY	Ella May		20		14 May 1906		W
26	445	KOOSMAN	Henry	26	MUMME	Clara		21		17 May 1906		W
26	446	NEILL	Wilbur M.	24	DURNIL	Vyda		20		16 May 1906		W
26	447	MACY	Clyde F.	29	TAYLOR	Kittie B.		20		16 May 1906		W
26	448	PILLAR	Francis E.	25	CROWLEY	Rosella		20		16 May 1906		W
26	449	SCHMIGELOW	Walter	30	HENDRICKSON	Matilda		21		16 May 1906		W
26	450	BUTTS	William C.	23	SERVICE	Mabel		22		15 May 1906		W
26	451	SALISBURY	Elmer E.	29	WINTON	Lulu		19		16 May 1906		W
26	452	MANCHESTER	Chester S.	35	WOHLENBERG	Marie		24		16 May 1906		W
26	453	JACOBSEN	Albert	22	JOHNSON	Catharine	Mrs.	24	EBERLEY	18 May 1906		W
26	454	ALBERS	William	23	ENGLBART	Grace		22		18 May 1906		W
26	455	CLARK	George	36	CISNE	Martha M.	Mrs.	35	BICK	19 May 1906		W
26	456	WOODARD	Walter E.	36	DUVER	Caroline	Mrs.	39	DUVER	19 May 1906		W
26	457	FRANCIS	Sheridan A.	41	WEECH	Clara M.		45		30 May 1906		W
26	458	WALSH	Manuel D.	35	GOTTSLEBEN	Anna		32		21 May 1906		W
26	459	DONLEY	Michael	30	BUSH	Lillian D.		28		21 May 1906		W
26	460	FISCHER	John Albert	21	MILLER	Lulu May		18		22 May 1906		W
26	461	WESSEL	Walter A.	26	SARBACH	Constance		25		27 May 1906		W
26	462	PEARSON	Arthur L.	23	SHULTZ	Bonnie L.b.		19		23 May 1906		W
26	463	COOPER	Herbert L.	28	MC CLANAHAN	Carrie G.		23		23 May 1906		W
26	464	CARTER	William N.	22	MANN	Hulda Marie		18		23 May 1906		W
26	465	SCHUCH	Joseph W.	24	MC MONIGLE	Annie L.		19		23 May 1906		W
26	466	ENSLIN	William C.	29	DIETZE	Anna Marie		22		24 May 1906		W
26	467	HURSH	William B.	28	REITTER	Nora		19		23 May 1906		W
26	468	MC CALL	Edward D.	30	MILLER	Maud		29		23 May 1906		W
26	469	FARRAR	Sherman	22	ALLEN	Mamie Carrie		21		24 May 1906		W
26	470	HUTSON	Forrest	24	ENDRES	Flora Bessie		24		23 May 1906		W
26	471	GARRISON	Alonzo D.	46	KITCHEN	Lillie May	Mrs.	30	CHILDERS	23 May 1906		W
26	472	MC CLAIN	Harry O.	24	FISHER	Ada F.		20		24 May 1906		W
26	473	WHITE	Jesse	35	ROBERTSON	Maggie		18		24 May 1906		W
26	474	DIETRICK	Arthur J.	22	SAMPSON	Laura Belle		25		26 May 1906		W
26	475	FOGERTY	Austin R.	22	WORDEN	Maude		24		25 May 1906		W
26	476	HORST	Joseph A.	25	RANDALL	Emily J.		25		26 May 1906		W
26	477	BAYLESS	Roy	19	OLIVER	Grace M.		18		26 May 1906		W
26	478	PUMP	Louis A.f.	25	WHITED	Lucy		19		30 May 1906		W
26	479	BECK	Frank W.	32	BURG	Bertha R.		29		28 May 1906		W
26	480	MANSPEAKER	Victor H.	28	BECHTELHEIMER	Almeda		26		31 May 1906		W
26	481	KOHN	Henry W.	27	SCHLESINGER	Nella		24		03 Jun 1906		W
26	482	THURTL	Charles H.	29	ODONNELL	Mamie		31		02 Jun 1906		W
26	483	SEUFERLEIN	John G.	40	CHRASIL	Josie		23		07 Jun 1906		W
26	484	CADMAN	Guy H.	24	HURRY	Edna M.		19		04 Jun 1906		W
26	485	AUGHE	Robeson B.	55	GILBERT	Eveline	Mrs.	54	LANDERS	05 Jun 1906		W
26	486	MORRISON	Harvey A.	26	THOMPSON	Vera E.		23		06 Jun 1906		W
26	487	ELISEN	Frederick	37	SPEIER	Rose		20		05 Jun 1906		W
26	488	SHAVER	Charles W.	24	HUCK	Eva		23		06 Jun 1906		W
26	489	CRUMP	Harry E.	23	ROBERTSON	Jessie		21		05 Jun 1906		W

Notes: DOL = Date of license (used if a certificate was not filled out).  
 I Appears if the record contained additional useful information.  
 R Indicates race (W = white, O = other).

Book	Page	GROOM			BRIDE						Date	DOL	I	R	
		Surname	First, Middle	Age	Surname	First, Middle	Title	Age	Father's name						
26	490	BRICKLEY	Archie D.	32	CROSBY	Mabel E.		26				06 Jun 1906			W
26	491	DIERKS	John F.	21	HAWK	Lillie M.		21				05 Jun 1906			W
26	492	KEEFER	Guy S.	29	BLISS	Mary L.		28				06 Jun 1906			W
26	493	MILTONBERGER	Adam L.	23	OSHEA	Gertrude		23				06 Jun 1906			W
26	494	REMAY	Arthur	24	FRANCKE	Hulda		21				06 Jun 1906			W
26	495	SHERMAN	Everett B.	48	KROUT	Frances		27				06 Jun 1906			W
26	496	LENZ	Frederick H.	31	BELAND	Cora M.j.		20				07 Jun 1906			W
26	497	RADDATZ	Otto C.	28	SMITH	Blanche		18				10 Jun 1906			W
26	498	RANKIN	Rolland D.	27	SINCLAIR	Druzella C.		25				09 Jun 1906			W
26	499	BOLDEBUCK	Frank	30	KRUEGER	Minnie		20				14 Jun 1906			W
26	500	WARREN	Delbert S.	24	SPANN	Louise		25				07 Jun 1906			W
26	501	MERTEN	Peter J.	24	HAMILL	Metta M.		23				09 Jun 1906			W
26	502	GAREY	L. Burte	26	FLOWERS	Lucretia E.		29				09 Jun 1906			W
26	503	CLARK	Richard G.	38	LEIBHART	Ella	Mrs.	46	HORNE			11 Jun 1906			W
26	504	JOHNSON	Amaziah	36	CARTER	Mary M.		26				12 Jun 1906			W
26	505	AMBROSE	William L.	24	SLADE	Jennie A.		25				12 Jun 1906			W
26	506	BRUER	Conrad A.	24	COLGAN	Catharine		18				11 Jun 1906			W
26	507	SUTHERLAND	Thomas B.	69	SHERMAN	Sarah J.	Mrs.	67	PARKS			12 Jun 1906			W
26	508	SCHAFFER	Henry	21	KINNISON	Almeda		22				13 Jun 1906			W
26	509	NELSON	Albert C.	35	TOWLE	Carolyn Mae		23				13 Jun 1906			W
26	510	HOWARD	Earl A.	22	KERLIN	Myrtle E.		19				14 Jun 1906			W
26	511	ROSCOE	Loring	22	CASSIDY	Etta		21				14 Jun 1906			W
26	512	POWERS	Patrick A.	44	KEOGH	Minnie	Mrs.	44	MILLER			13 Jun 1906			W
26	513	NETHERY	William G.	34	NELSON	Ida A.		25				14 Jun 1906			W
26	514	KILE	Roy David	24	ENSLow	Charlotte		23				14 Jun 1906			W
26	515	DUPIN	William S.	30	ROBERTS	Lillie V.		30				14 Jun 1906			W
26	516	KOLLS	Augustus R.	24	BREHM	Katharine		24				14 Jun 1906			W
26	517	KELLER	Henry	41	BEATTY	Alice	Mrs.	26	BROWN			14 Jun 1906			W
26	518	BOWERS	William B.	29	PIERCE	Etta V.		27				14 Jun 1906			W
26	519	VICKERS	William	33	WAY	Mamie		20				16 Jun 1906			W
26	520	PRICE	Wilson A.	33	CLARK	Rose		33				17 Jun 1906			W
26	521	OSTRAN	Peter	61	HURRY	Emma A.	Mrs.	41	MEYERS			16 Jun 1906			W
26	522	BOETTCHER	William	27	SCHULZE	Marie		23				20 Jun 1906			W
26	523	WRIGHT	Charles	21	RIEMANN	Anna		21				16 Jun 1906			W
26	524	KEYSER	Alvin	28	MITCHELL	Harriett M.		25				19 Jun 1906			W
26	525	FARNHAM	Ora E.	28	HAGER	Ferne Villette		21				18 Jun 1906	DOL		W
26	526	LIEPHART	George	62	DIMMITT	Minerva		61				19 Jun 1906			W
26	527	DAVIS	Oscar H.	24	THOMPSON	Bertha		20				20 Jun 1906			W
26	528	JANSEN	Cornelius		FOSSLER	Christine						21 Jun 1906			W
26	529	HARDWICKE	Louis	30	JAYNE	Carrie L.		29				28 Jun 1906			W
26	530	SCHUELKE	Alfred E.	27	LEE	Muriel J.		20				20 Jun 1906			W
26	531	RHODES	John W.	28	HUTTON	Rubina Jane		27				20 Jun 1906			W
26	532	GOODRICH	Ross Perrin	34	BURD	Gertrude Ella		31				20 Jun 1906			W
26	533	KENDALL	Olney L.	26	FITCHIE	Katella		24				20 Jun 1906			W
26	534	JOHNSON	Frank H.	21	WALLACE	Susie		21				20 Jun 1906			W
26	535	JOHNSON	Dwight W.	35	FULLER	Helen E.		27				20 Jun 1906			W
26	536	RUTH	Jesse M.	23	CATN	Rena B.		22				20 Jun 1906			W
26	537	FURGESON	Malcolm J.	26	EDMONDS	Inez E.		24				21 Jun 1906			W
26	538	LARSON	Peter Harry	24	HOLMBERG	Hattie H.		21				23 Jun 1906			W

Notes: DOL = Date of license (used if a certificate was not filled out).  
I Appears if the record contained additional useful information.  
R Indicates race (W = white, O = other).



Book	Page	GROOM			BRIDE					Date	DOL	I	R	
		Surname	First, Middle	Age	Surname	First, Middle	Title	Age	Father's name					
26	539	TANNER	Darista R.	37	MC KILLOP	Lulu		21			23 Jun 1906			W
26	540	MAY	Charles H.	23	LIESVELD	Maude H.		22			27 Jun 1906			W
26	541	MILLER	Peter	31	PALMER	Hildur C.		20			27 Jun 1906			W
26	542	SAMPSON	Fred W.	23	SIDDONS	Gertrude		16			24 Jun 1906			W
26	543	PETTIT	Leonard K.	23	HALLENBECK	Ada		20			24 Jun 1906			W
26	544	HELLERICK	Charles W.f.	25	GERDES	Emma A.		18			28 Jun 1906			W
26	545	SULLIVAN	John M.	24	SULLIVAN	Katie T.		23			12 Jun 1906			W
26	546	TANNEY	Louis B.	22	MARING	Gertrude L.		22			27 Jun 1906			W
26	547	HARMON	Charlie C.	28	ASPENWALL	Marie C.		26			27 Jun 1906			W
26	548	SWARTZEL	George P.	33	HAMILTON	Alice		27			27 Jun 1906			W
26	549	HUDSON	Alvie	23	CARSON	Hilda M.		23			27 Jun 1906			W
26	550	NEGUS	Bert	22	ROBINSON	Anna May		21			04 Nov 1906			W
26	551	LOWREY	George D.	28	RICHESON	Hazel M.		22			04 Nov 1906			W
26	552	DAYTON	Verner L.	35	TRESTER	Zuella A.		29			27 Jun 1906			W
26	553	RINGER	John Dean	28	TRIGG	Nelle Mae		24			28 Jun 1906			W
26	554	MOORE	Aaron B.	26	BROADDUS	Bertha		27			28 Jun 1906			W
26	555	MERRIMAN	James	43	BROCKER	Cordie	Mrs.	29	JONES		28 Jun 1906			W
26	556	RAMER	George	26	YAKEL	Mary		18			30 Jun 1906			W
26	557	SEGNER	John	27	WURM	Katie		23			20 Jun 1906			W
26	558	CARLSON	Manuel A.	27	HAMLOW	Mollie		24			30 Jun 1906			W
26	559	LOBAUGH	James	21	VOLEK	Beatrice		18			30 Jun 1906			W
26	560	EGGER	Ira T.	21	POUND	Edith D.		24			04 Jul 1906			W
26	561	HARPER	Albert F.	23	EWAN	Vivian H.	Mrs.	24	WICKHAM		30 Jun 1906			W
26	562	ABBOTT	George Knapp	26	RICHARDS	Cora May		28			05 Jul 1906			W
26	563	CONOW	Leonard	19	BALDWIN	Belle B.		20			03 Jul 1906			W
26	564	POUND	Clinton A.	22	ELLIS	Sarah A.d.		18			04 Jul 1906			W
26	565	TENNEY	Wesley E.	37	MEADER	Laura A.		37			03 Jul 1906			W
26	566	GUTZMER	Arthur A.	21	FENDER	Grace Maud		20			07 Jul 1906			W
26	567	ACHERBERG	Engel	45	STEWART	Della M.	Mrs.	43	PARKER		07 Jul 1906			W
26	568	HOWARDS	William H.	22	DEE	Nellie T.		18			07 Jul 1906			W
26	569	COBB	Frank S.	26	HENSON	E. Louise		26			09 Jul 1906			W
26	570	KLING	Myron H.	51	THOMAS	Dora Anna	Mrs.	36	REYNOLDS		10 Jul 1906			W
26	571	HAMMOND	Otto J.	22	RESSLER	Venita A.		22			11 Jul 1906			W
26	572	HUNT	Harvey H.	30	HUNT	Jessie M.		17			11 Jul 1906			W
26	573	HAYS	Joseph A.	44	SWAN	Anna M.		42			11 Jul 1906			W
26	574	LIMBECK	Matthes	29	POLAND	Mattie		30			11 Jul 1906			W
26	575	ONEILL	Richard	52	LEFFEL	Mary E.	Mrs.	48	SMITH		11 Jul 1906			W
26	576	THOMPSON	Andrew G.	52	HODGIN	Clara A.		31			19 Apr 1906			W
26	577	FASTEEN	Karl G. Rev.	66	AHLGREN	Charlotte		55			14 Jul 1906			W
26	578	MANN	Fred	37	HINKLE	Anna		28			14 Jul 1906			W
26	579	MEDLEY	George	21	EDWELL	Greta		18			14 Jul 1906			W
26	580	MASSCEY	Daniel W.	34	WOODARD	Jennie	Mrs.	40	VANCE		16 Jul 1906			W

Notes: DOL = Date of license (used if a certificate was not filled out).

I Appears if the record contained additional useful information.

R Indicates race (W = white, O = other).