

AN INDEX TO THE  
EARLY MARRIAGE RECORDS  
OF LANCASTER COUNTY  
NEBRASKA

1866-1906

VOLUME I

(BOOKS 1-13)

THE LINCOLN-LANCASTER COUNTY GENEALOGICAL SOCIETY

P.O. BOX 30055

LINCOLN, NEBRASKA 68503-0055

CGC 001650 Y89003919  
R  
929.37822 N0805590 001

I38 1988

V.1

INDEX TO THE EARLY  
MARRIAGE RECORDS OF

DALLAS PUBLIC LIBRARY  
GENEALOGY

REFERENCE USE ONLY

Public Library

FEB 06 1989

Dallas, Texas

AN INDEX TO THE  
EARLY MARRIAGE RECORDS  
OF LANGASTER COUNTY  
NEBRASKA

1868-1906

VOLUME 1

(BOOKS 1-12)

Price \$1.00  
Retail \$1.50  
Dolls. 1906

THE LINCOLN LANGASTER COUNTY GENEOLOGICAL SOCIETY  
142 BOX 4000  
LINCOLN, NEBRASKA 68502-0002  
COPYRIGHT 1987

Table of Contents

Index

Introduction

Volume I

Book 1 - 23 September 1914

Book 2 - 26 December 1914

Book 3 - 2 July 1915

Book 4 - 20 June 1915

Book 5 - 2 April 1915

Book 6 - 12 April 1915

Book 7 - 14 December 1915

Book 8 - 19 September 1915

Book 9 - 18 December 1915

Book 10 - 1915

Book 11 - 1915

Book 12 - 1915

Book 13 - 1915

Book 14 - 1915

Book 15 - 1915

Book 16 - 1915

Book 17 - 1915

Book 18 - 1915

Book 19 - 1915

Book 20 - 1915

Book 21 - 1915

Book 22 - 1915

Book 23 - 1915

Book 24 - 1915

Book 25 - 1915

Book 26 - 1915

Book 27 - 1915

Book 28 - 1915

Book 29 - 1915

Book 30 - 1915

Book 31 - 1915

Book 32 - 1915

Book 33 - 1915

Book 34 - 1915

Book 35 - 1915

DEDICATED IN MEMORIAM  
WITH LOVE AND APPRECIATION

TO  
MELVIN E. SITTLER  
1910-1984,  
THIRD GENERATION NEBRASKA FARMER,  
WHO,  
DURING HIS RETIREMENT YEARS,  
TILLED THE FERTILE SOIL OF GENEALOGICAL RECORDS.  
HIS  
EXTENSIVE NEWSPAPER INDEXING,  
ASSISTANCE WITH CEMETERY RECORDING  
AND  
OTHER INDEXING PROJECTS  
HAVE BEEN  
PRESERVED IN THE PRE-1985 VOLUMES  
OF  
LINCOLN-LANCASTER COUNTY GENEALOGICAL SOCIETY PUBLICATIONS  
WHICH WILL  
ENABLE  
SUCCEEDING  
GENERATIONS  
WITH LOCAL  
ANCESTRY  
TO DISCOVER THEIR FAMILY ROOTS

CGC 89003919 R  
V.1

DEDICATED IN MEMORY  
WITH LOVE AND APPRECIATION

TO  
MELVIN E. STITLER  
1910-1984  
THIRD GENERATION HERBERT FARMER  
WHO  
DURING HIS RETIREMENT YEARS  
TRADED THE FERTILE SOIL OF GENEALOGICAL RECORDS  
FOR  
EXTENSIVE NEWSPAPER RESEARCH  
ASSISTANCE WITH EMBLEM RESEARCH  
AND  
OTHER INTERESTING PROJECTS  
HAVE BEEN  
PRESERVED IN THE 1984 VOLUME  
OF  
LYNDEN-AMCASTER COUNTY GENEALOGICAL SOCIETY PUBLICATIONS  
WHICH WILL  
THAT  
SEARCHING  
GENERATIONS  
WITH LOVE  
WARRANT  
TO DISCOVER THEIR FAMILY ROOTS



## Table of Contents

Preface	vii
Introduction	x

### Volume I

Book 1 - 22 September 1866	1
Book 2 - 16 December 1871	7
Book 3 - 11 July 1874	17
Book 4 - 29 June 1878	29
Book 5 - 1 April 1881	42
Book 6 - 2 April 1883	55
Book 7 - 3 February 1885	68
Book 8 - 16 September 1886	81
Book 9 - 10 December 1887	94
Book 10 - 21 February 1889	107
Book 11 - 7 April 1890	120
Book 12 - 23 June 1891	134
Book 13 - 4 August 1892	147
Every name index	I-1

The binding of this book has been  
made possible by a donation from

the Dallas Genealogical Society

**Dallas Public Library**

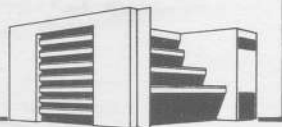

Table of Contents

vii	Preface
x	Introduction
	Volume I
1	Book 1 - 22 September 1881
7	Book 2 - 16 December 1881
13	Book 3 - 11 July 1882
20	Book 4 - 29 June 1882
25	Book 5 - 1 April 1882
31	Book 6 - 2 April 1882
38	Book 7 - 7 February 1882
44	Book 8 - 16 September 1882
51	Book 9 - 10 December 1882
57	Book 10 - 21 February 1883
63	Book 11 - 1 April 1883
69	Book 12 - 22 June 1883
75	Book 13 - 4 August 1883
81	Every name index

## Preface

This book is more than an index, as it contains additional information. We hope this will help you locate the person for whom you are searching. The marriages are presented in chronological order, and an additional every name index. It represents marriages performed in Lancaster County almost six months before Nebraska officially gained statehood on March 1, 1867. The microfilmed copies of these records are available at the Nebraska State Historical Society and photocopies may be obtained for a small fee.

The original records contain a great deal more information than is included in this index. Except for the very earliest ones, the birthplace, current residence, father's name, mother's maiden name, clergyman, and witnesses might also be found. There are marriages recorded here that took place between people whose residence was not in Lancaster County.

Several marriage returns were incorrectly recorded in the original volumes. Some marriages were never recorded, and at least one couple went to court twenty years later to establish the legality of their marriage when they learned of the omission.

It should be noted here that the handwriting in the original records is not that of the participants, but of a county official or clerk. Those doing the abstracting feel we have learned a great deal concerning the authenticity of records. Many obvious errors were made by the clerks but they are recorded in this index as originally written.

There will be errors in our work too, for as careful as we were, it was difficult to distinguish between many letters. There will probably be cases where we misinterpreted an 'n' for a 'u', a 'u' for 'ee', or perhaps the original entry showed a 'll', simply because the clerk neglected to cross the t's - or perhaps the 'll' were crossed as t's. Different styles of writing made even the first letters of some names difficult to identify, especially T-F, G-E, N-V, W-M and L-S. Though we took great care to correctly decipher the names, we would urge those using this index to check for all possible spellings and pronunciations of a name.

The last few pages of each book contain records of earlier marriages not previously recorded and are out of chronological order, making it impossible to give a cut-off date for each book. For that reason, only the date of application for the first marriage in each volume is listed in the table of contents.

The information for this book was abstracted from the first twenty-six original volumes of

Lancaster County, Nebraska, Marriage Records, by volunteers from the Lincoln-Lancaster County Genealogical Society. The final computer print-out was proofed against the original records by more volunteers. Our goal was to publish an index that was as accurate as possible.

### In Appreciation

On behalf of the Lincoln-Lancaster County Genealogical Society I wish to thank James A. Hanson, James E. Potter, Sherrill Daniels, Andrea Paul and Dennis Madden of the Nebraska State Historical Society for their co-operation in the use of the Marriage Records. I especially wish to express my appreciation to the following LLCGS volunteers for their many hours of work over the past nineteen months:

Mary Adams, Hazel Beesley, Betty Buchanan, Martha Cline, Henry & Mary Cox, Jon Curran, Sherrill Daniels, John DePutron, Bill & Eunice Franks, Bernice & John Garcia, Evelyn & Russ Gibson, Vera & Bill Gushard, Van Henkle, Eleanor Hoffman, Doris Jenkins, Pam Joy, Aileen Kier, John Lortz, Tom & Stephanie McFarland, Helen McGill, Cynthia Monroe, Sandra & Jim Morris, Ruth Mulder, Ruth Short, Edith Svboda, Mary Vidlack, Jack & Irma Walter, Leah Way, Jim Williams, Sue Williams and Dick Young.

I also want to thank Mark Dahmke, Jon Curran and Kenneth Livingston for their time and expertise in working out the computer details for this project.

A final, but very special Thank You to Dick Young, who displayed patience above and beyond what would be expected of a husband.

Evelyn E. Young  
Project Chairman



## How To Use This Book

**NAME:** If the given name and a nickname were both used in a record, we recorded only the given name.

**SURNAME:** This is given, wherever possible, to provide a clue as to the maiden name of a bride listed as "Mrs".

**AGE:** The age of each person at the time of marriage is given if it was listed on the original record.

**DATE:** The dates listed are the actual date of marriage, unless there was no marriage return. In these cases, the date of the license application is listed and is designated by DOL. This does not mean the couple was never married, but that no return was recorded.

**COLOR:** As this is important in doing research on your family, we made note of it in the index. Rather than separate the different descriptions of color, we used "white" and "non-white".

**INDEX:** The every name index at the back lists brides and grooms names in alphabetical order, and refers you to the correct page of each individual volume.

Lancaster County, Nebraska-Maryland records by the American Anthropological Society. The final complete print of the project was made by the American Anthropological Society. Our goal was to publish as many records as possible.

NAME: If the given name and a surname were both used in a record, we recorded only the given name.

SURNAME: This is given wherever possible, to provide a clue as to the maiden name of a bride listed as "Mrs."

AGE: The age of each partner in the record is given in years. If the age is given in months, we converted it to years and months. For example, 12 months is 1 year.

DATE: The date of the record is given in full, including the year. If the date is given in full, we recorded it as such. If the date is given in abbreviated form, we recorded it as such.

COLOUR: We record the colour of the hair and eyes of each partner. If the colour is given in abbreviated form, we recorded it as such. If the colour is given in full, we recorded it as such.

HEIGHT: We record the height of each partner in feet and inches. If the height is given in full, we recorded it as such. If the height is given in abbreviated form, we recorded it as such.

WEIGHT: We record the weight of each partner in pounds. If the weight is given in full, we recorded it as such. If the weight is given in abbreviated form, we recorded it as such.

I also want to thank the American Anthropological Society for their support and assistance in making this project possible.

A final but very special thank you to the American Anthropological Society for their support and assistance in making this project possible.

Evelyn E. Young  
Project Director

## Introduction

The contract of marriage has been regulated by law in Nebraska since 1855. The first territorial legislature set the age of consent at 21 for males and 18 for females, and prohibited marriage between whites and Negroes or mulattos. Although Nebraska did not have a significant black population, there were a few slaves and free blacks in the territory prior to the Civil War.

The second territorial legislature in 1856 reduced the age of consent to 18 for males and 16 for females. It amended the law on racially-mixed marriages to prohibit whites from marrying anyone having 1/4 or more Negro blood.

The next major change in Nebraska's marriage laws occurred in 1905 when first cousins were barred from marrying by legislative act. In 1913, the laws became even more restrictive with regard to racially-mixed marriages. Banned were marriages between whites and anyone having 1/8 or more Negro, Chinese, or Japanese blood. An interesting change the same year was the prohibition of marriages or divorces by Indian tribal custom. However, prior Indian ceremonial marriages were considered legal.

Before 1923, common law marriages were valid and marriages were considered legal even if no license had been issued. In 1963 the legislature finally repealed the law banning racially-mixed marriages after hearing testimony that the law probably violated the equal protection clause of the 14th amendment to the U.S. Constitution. Had the law not been repealed, the Nebraska statute would have been in violation of the Civil Rights Act of 1964 which declared unconstitutional statutes prohibiting interracial marriages.

Before 1971, marriages could only be performed in the county in which the license had been issued. The legislature in 1971 amended the law to allow marriages to be solemnized in a county other than the one where the license was issued so long as that county was specified. The most recent significant change in Nebraska's marriage laws was the 1978 amendment making the age of consent 17 for both males and females.

The 1855 territorial law required the county register of deeds to record marriages. The 1856 legislature designated the probate judge the responsible official and marriage recordation has continued as a function of the county court ever since. Prior to 1912 when the responsibility for statewide marriage recordation was assigned to the Nebraska Bureau of Vital Statistics, marriage records existed only at the county level. Since 1912 a dual system of county and state record-keeping has existed.

The State Archives at the Nebraska State Historical Society has acquired county marriage records prior to 1912 both as originals and on microfilm. Many such records are available at the Society's headquarters in Lincoln. The Archives generally has not attempted to accession post-1912 marriage records because they are being preserved by the Bureau of Vital Statistics.

Marriage records represent a valuable resource for historical, sociological, and genealogical research. Though the records are usually indexed by the county court, the original indexes are neither as accurate nor as thorough as scholars or family historians might prefer. To address this need, the Lincoln-Lancaster County Genealogical Society has re-indexed the marriage records of Lancaster County, Nebraska, September 23, 1866 to July 16, 1906. This excellent new index will facilitate access to these important records. The project demonstrates clearly how the work of family historians can enhance the preservation and useability of historical records for all researchers.

James E. Potter  
Historian  
Nebraska State Historical Society

2nd Printing June 1988



Lancaster County Marriage Records  
Books 1 to 13

Page: 1 MARRIAGE RECORDS

Book	Page	-----GROOM-----			-----BRIDE-----						DOL	I	R		
		Surname	First, Middle	Age	Surname	First, Middle	Title	Age	Father's name	Date					
1	1	EALL	Elias G.		SCOGGINS	Narcisas J.									
1	1	DUNN	James		CARPENTER	Laura E.						28 Nov 1867			W
1	1	SHAMP	Luis Albert		BOOTH	Maria						10 Oct 1867			W
1	1	DUNN	James		CARPENTER	Laura E.						25 Dec 1866			W
1	1	SHAMP	Luis Albert		BOOTH	Maria						10 Sep 1867			W
1	1	BURD	Alexander N.		PORTER	Marthenia						25 Dec 1866			W
1	1	EALL	Elias G.		SCOGGINS	Narcisas J.						25 Sep 1866			W
1	2	SHULTZ	John F.	26	ELTHENBERG	F.						28 Nov 1867			W
1	2	LINDERMAN	S. B.		KELLEY	Anna				18		13 Dec 1867			W
1	2	WITTSTRUCK	Charles N.		CLAYTON	Viola						15 Dec 1867			W
1	2	TEALE	Charles H.		PARKER	Mary E.						24 Dec 1867			W
1	3	LEMP	Charles	23	LEMP	Mary						12 Dec 1867			W
1	3	ESTLACH	Joseph C.	28	BOOTH	Hanna	Mrs.			28		24 Dec 1867			W
1	3	GROFF	Lewis A.		GREGORY	Mary E.				25		15 Jan 1868			W
1	3	PFLUG	Martin		SCOGGIN	Emma C.						18 Apr 1868			W
1	4	MORRIS	George W.		BRIGGS	Elizabeth						05 Apr 1868			W
1	4	RANSOM	T. D. W.		WARREN	Pauline						24 May 1868			W
1	4	HUMRICK	Geo. A.		BALL	Caroline A.						15 May 1868			W
1	4	RICHARDSON	Willis T.	21	WHITE	Mary E.				19		16 Feb 1868			W
1	4	WHITE	Charles C.	24	JOHNSON	O. A.				19		19 Jan 1868			W
1	5	ABBOTT	Wm. J.		DONAVAN	Mary B.						19 Jan 1868			W
1	5	COON	Alonzo E.	30	HINES	Catherine				24		07 Jun 1868			W
1	5	MARKLE	Rufus		WILSON	Elizabeth A.						20 Jul 1868			W
1	5	BRYAN	George H.		BUTTERFIELD	Emma A.						02 Aug 1868			W
1	5	KENNEDY	J. M.	26	DAVIS	Rosa				21		14 Jun 1868			W
1	5	VEITS	E.	30	MEADE	Phoebe G.				20		14 Oct 1868	DOL		W
1	6	SMITH	Thomas		PICKEL	Margret						15 Jun 1868			W
1	6	WEATHERHOG	Thomas	39	LONGSTREET	Harriet				33		15 Nov 1868			W
1	6	GUTHMAN	Chas.		LEMPE	Minna						30 Nov 1868	DOL		W
1	6	WHITLOCK	James A.		HERMAN	Nancy E.						16 Nov 1868			W
1	7	WETHERCUT	Wm.		OLIVER	Louisa J.						22 Oct 1868			W
1	7	PARKER	Oscar		LANTZ	Clara E.						02 Jan 1869			W
1	7	HASKINS	D. W.		HALE	Eliza A.						23 Dec 1868			W
1	7	MC DIVIT	Robert		DALEY	Catherine						31 Dec 1868			W
1	8	STAHR	John		MILLER	Lena M.						20 Dec 1868			W
1	8	SCOGGIN	Thos. C.		RICHARDSON	Sarah						23 Feb 1869			W
1	8	SLOOPES	Henery J.		PREY	Rebeca E.						10 Jan 1869			W
1	9	SOUTHWORTH	O. R.	24	PIPER	Mattie S.				16		04 Jan 1869			W
1	9	ATKINSON	Samuel	23	BELLENGER	Mary A.				17		26 Feb 1869			W
1	9	GALEY	S. B.		GRISWOLD	Estella O.						18 Apr 1869			W
1	9	MC MURDOCK	William		COREY	Roseta						05 May 1869			W
1	9	CHAPEL	Charles	35	GUY	Sarah Ann						15 Apr 1869			W
1	10	KEIS	John		DANSLEY	Hannah						20 Mar 1869	DOL		W
1	10	JENSON	Iver		MICHELSON	Mary Ann						08 Aug 1869			W
1	10	DAVISON	J. E.		REID	Lucinda						03 Aug 1869			W
1	10	PARSONS	Edward		WELLS	Mary Ann						22 Jul 1869			W
												03 Jul 1869			W

Notes: DOL = Date of license (used if a certificate was not filled out).  
I Appears if the record contained additional useful information.  
R Indicates race (W = white, O = other).

Book	Page	GROOM			BRIDE						Date	DOL	I	R
		Surname	First, Middle	Age	Surname	First, Middle	Title	Age	Father's name					
1	11	GIVENS	David	21	BEALER	Emma		18			16 Sep 1869			W
1	11	SCHEER	Henery		FAULKNER	Mary E.					22 Sep 1869			W
1	11	BAIN	Robert A.		JOHNSON	Abbie					19 Sep 1868			W
1	11	SIMMONS	Amos		ALLEN	Elnora A.					07 Oct 1869			W
1	12	BENS	Henery		MINERS	Gertie					16 Oct 1869			W
1	12	NAGLE	C. M.		KEYS	Louisa M.					20 Oct 1869			W
1	12	BEACH	James T.		FOSTER	Margaret					24 Oct 1869			W
1	12	HARTZELL	T. Benton	26	CULVER	Letta E.		21			19 Oct 1869			W
1	40	MC CALL	Russell I	31	SHELDON	Mary A	Mrs.	29	HASSET		30 Oct 1869			W
1	41	SILVEY	William	32	NORTON	Hannah		23			31 Oct 1869			W
1	42	YOUNG	John M. Jr.	31	CARTER	Jane		18			05 Nov 1869			W
1	43	DEBORD	William V.	24	WARD	Susan		22			12 Nov 1869			W
1	45	RHINE	James W.	28	GOODIN	Nancy A.		22			18 Nov 1869			W
1	46	MORRELL	Walter	23	JACKSON	Mary E.		16			21 Nov 1869			W
1	47	COON	Alonzo E.	32	KINNEY	Nellie		35			25 Nov 1869			W
1	48	WALKER	William R.	23	KENNARD	Sarah I.		17			25 Nov 1869			W
1	49	HUNKINS	Hiram	25	STEARNS	Cythina		22			01 Dec 1869			W
1	51	WILLIAMS	John	22	MINTS	Mary		17			02 Dec 1869			W
1	52	STALEY	Ephraim	26	LATTIN	Sarah		19			12 Dec 1869			W
1	53	WHIPPLE	Edward I.	36	MATTOCKS	Augie M.	Mrs.	34	PIERCE		14 Dec 1869			W
1	54	CUNNINGHAM	Eli M.	24	BATES	Sarah F.		16			23 Dec 1869			W
1	55	ELLSWORTH	Lycurgas S.	22	BYE	Medora		24			25 Dec 1869			W
1	56	PARSONS	David	30	RIZOR	Anna M.		28			24 Dec 1869			W
1	57	WESTFALL	James	20	LINDSAY	Sarah		15			02 Jan 1870			W
1	58	ARMSTRONG	James I.	43	PARKER	Clara I.		24			06 Jan 1870			W
1	59	BELL	Walter G.	22	FREEMAN	Dora		20			05 Jan 1870			W
1	60	FLINT	Alvah S.	31	MOON	Roena H.	Mrs.	28	COREY		01 Jan 1870			W
1	61	PARCEL	William T.	35	PECK	Arminda		34			10 Jan 1870			W
1	62	CHARLTON	John J.	24	ESTES	Mary I.		16			22 Jan 1870			W
1	63	KIRK	James N.	27	CALAVAN	Mary		17			27 Jan 1870			W
1	64	SPELLMAN	Herman H.	21	STUTHEIT	Margaret C.		19			16 Feb 1870			W
1	65	MC CANDLESS	Aaron M.	24	AKIN	Bell		19			20 Jan 1870			W
1	66	LAYMON	James K. P.	24	WATSON	Margaret		20			01 Feb 1870			W
1	67	CULVER	Moses M.	35	PAINE	Rachael		35			21 Feb 1870			W
1	68	FRANCE	Richard H.	21	COMBS	Mary I.		16			24 Feb 1870			W
1	69	BALL	Franklin	44	YOUNG	Sarah J.		24			24 Feb 1870			W
1	70	BEHRING	Henry	25	WERGER	Anna		19			01 Mar 1870			W
1	71	STACY	Walter F.	30	PIERCE	Amanda E.		19			07 Mar 1870			W
1	72	HIBLER	Benjamin F.	36	QUIRA	Louisa		24			10 Mar 1870			W
1	73	VINSON	William	23	MOORE	Lucy		20			21 Mar 1870			W
1	74	WARNER	Edward L.	24	BARTHOLOMEW	Laura		19			18 Mar 1870			W
1	75	BROWNLEE	Henry	25	ERHART	Anna		18			25 Mar 1870			W
1	76	CLOYD	Wm. C.	25	LINCOKE	Mary B.		18			24 Apr 1870			W
1	77	JOST	John George	23	HENSON	Mary Christina		22			04 Apr 1870			W
1	78	BAIN	John D.	25	JONES	America		25			14 Apr 1870			W
1	79	MURGATROYD	Thomas	21	BOYER	Sidney E.		17			16 Apr 1870			W
1	80	FLOWERS	Elijah J.	26	STALL	Susan		23			24 Apr 1870			W
1	80	HUNT	Ira J.	24	GEORGE	Emily		16			19 Sep 1869			O
1	81	TYLER	Herbert C.	21	ROUNCE	Harriet		22			25 Apr 1870			W

Notes: DOL = Date of license (used if a certificate was not filled out).  
 I Appears if the record contained additional useful information.  
 R Indicates race (W = white, O = other).

Book	Page	GROOM			BRIDE						Date	DOL	I	R	
		Surname	First, Middle	Age	Surname	First, Middle	Title	Age	Father's name						
1	82	RUCHTASHEL	Charles	22	THOMAS	Catharine		19				05 May 1870			W
1	83	CLARK	William	40	KNOWLES	Hannah M.	Mrs.	33				12 May 1870			W
1	84	KAUBLE	Jacob C.	26	TIFFANY	Harriet		20				17 May 1870			W
1	85	SCHMAHE	Henry	23	BRIDGE	Mary Ann	Mrs.	19	MORINE			15 May 1870			W
1	86	WINSOR	Carlton A.	22	WILLIAMS	Mary A.		21				26 May 1870			W
1	87	ONKEN	Jurgen	31	BOSEWELTER	Sophia		22				27 May 1870			W
1	88	TANGEMANN	Henry	20	MEYER	Mary		18				18 May 1870			W
1	89	LAW	Hans Peter	24	PETERSON	Frederiche W.		21				16 Jun 1870			W
1	90	BROWN	Patrick	30	CUINNIAN	Margaret		20				09 May 1870			W
1	91	KUBITSCHKE	John	29	CITZEK	Mary		20				14 Jun 1870			W
1	92	HASKINS	Morris R.	27	CARPENTER	Ellen	Mrs.	25	ALLEN			03 Jul 1870			W
1	93	FINN	William	28	O'BRIEN	Mary		30				04 Jul 1870			W
1	94	ERICKSON	John	32	DIEDRICKSON	Ellen		30				13 Jul 1870			W
1	95	LEAVER	George	30	BICE	Dora		18				28 Jul 1870			W
1	96	BALL	Jonathan T.	41	DILLON	Ellen J.		35				31 Jul 1870			W
1	97	STORER	William D.	24	RICHARDSON	Elizabeth		18				07 Aug 1870			W
1	98	DWORAK	Vincent	22	ZNAMENACEK	Ann Stazia		18				11 Aug 1870			W
1	99	HILL	James H.	27	MORRELL	Eda M.		16				05 Sep 1870			W
1	100	GRAHAM	Solomon	23	MC CLEON	Martha		19				11 Sep 1870			W
1	101	MC DONNAL	Joseph M.	20	HODGE	Ella L.		22				01 Sep 1870			W
1	102	STOOPS	George W.	26	BECKER	Hellen M.		22				14 Sep 1870			W
1	103	GARLOCK	Augustus	33	BEGGLE	Nancy J.		16				15 Sep 1870			W
1	104	PETTINGILL	Samuel C.	33	DENTLER	Emma		21				27 Jul 1870			W
1	105	WILSON	Charles	32	LONG	Barbara A.		30				15 Sep 1870			W
1	106	HOLLMANN	William	33	KRAMER	Sophia		18				20 Sep 1870			W
1	107	DRIVKIN/DROUGHIN	Thomas	21	RAGIN	Bridget		20				24 Sep 1870			W
1	108	GERLACH	Fritz	31	ALTRIT	Anna		46				28 Sep 1870			W
1	109	CONDON	Daniel D.	27	CHARTERS	Katy		22				28 Sep 1870			W
1	110	SNOW	Simon	30	LONG	Nancy L.		23				06 Oct 1870			W
1	111	PREY	John W.	42	LEHMER	Frances C.		21				10 Oct 1870			W
1	112	HASCHENBURGER	Henry H.	34	WEICKBROD	Olga A. E.		19				11 Jul 1870			W
1	113	HURST	John	21	PORTER	Mary E.		16				20 Oct 1870			W
1	114	BENTON	Stephen	31	BAIRD	Julia		17				24 Oct 1870			W
1	115	FULLER	F. G.	29	TOWNLEY	M. Frank		20				26 Oct 1870			W
1	116	DUKES	Samuel H.	23	MOORE	Anna		17				18 Sep 1870			W
1	117	MC DILL	James B.	27	BROOKS	Selena J.		18				27 Oct 1870			W
1	118	JOHNS	Lloyd G.	29	MC KILLIP	Mary R.		21				02 Nov 1870			W
1	119	MORRISON	John	45	WAGNER	Frances	Mrs.	28	RANNEY			03 Nov 1870			W
1	120	WOOSTER	Christopher	21	MOORE	Charlotte E.		17				09 Nov 1870			W
1	121	DEIBLES	Emanuel	28	STEIRS	Nettie		20				15 Nov 1870			W
1	122	MC DONALD	John	23	NOONEN	Ellen		20				15 Nov 1870			W
1	123	CLARK	Thomas W.	24	BEAN	Mary E.		16				18 Nov 1870			W
1	124	LEFLER	Reuben B.	31	JOHN	Nancy A.		18				16 Nov 1870			W
1	125	TETERS	Thomas	25	LEWEY	Martha	Mrs.	26	JACKSON			03 Nov 1870			W
1	126	BAND	Charles	31	SHERMAN	Annie		29				30 Nov 1870			W
1	127	BROWN	Daniel C.	24	MILES	Eliza J.		20				06 Nov 1870			W
1	128	WILSON	John P.	26	JEWELL	Sarah		24				05 Dec 1870			W
1	129	OTTERBEIN	John	27	GOODYEAR	Berndena		20				03 Dec 1870			W
1	130	DUFOE	Alexander H.	46	DOILE	Emma		26				12 Dec 1870			W

Notes: DOL = Date of license (used if a certificate was not filled out).  
 I Appears if the record contained additional useful information.  
 R Indicates race (W = white, O = other).



Book	Page	GROOM			BRIDE						DOL	I	R
		Surname	First, Middle	Age	Surname	First, Middle	Title	Age	Father's name	Date			
1	131	GALLEY	Philip S.	32	HEATH	Molly A.		26		20 Nov 1870			W
1	132	COOK	James M.	21	JONES	Eugenia L.		16		02 Jan 1871			W
1	133	PETERSON	Andrew D.	42	PETERSON	Johanna		25		29 Dec 1870			W
1	134	SWIGGART	James M. M.	19	MC LAIN	Mary E.		14		18 Dec 1870			W
1	135	ANDREANI	Jacob	32	SMITH	Louisa		18		12 Jan 1871			W
1	136	DONZELMANN	Hugo	22	MACK	Anna		22		21 Jan 1871			W
1	137	HEAMAS	John	25	VAVAK	Elizabeth		24		24 Nov 1870			W
1	138	MUFF	Frank	27	SEHI	Mary		21		26 Dec 1870			W
1	139	ROSE	Silas	23	BILLOWS	Almira		20		15 Jan 1871			W
1	140	JOHN	James R.	27	BILLOWS	Rebecca A.		17		28 Jan 1871			W
1	141	ANDERSON	Solomon	35	LUSCH	Augusta L.		17		31 Jan 1871			W
1	142	LEAVITT	George	25	DRINKWATER	Sarah A.		19		07 Feb 1871			W
1	143	MAYLAND	Diedrick	38	WILLE	Sophie		22		21 Aug 1870			W
1	144	MEYER	William H.	25	HEIDENRICH	Lizzie		20		09 Oct 1870			W
1	145	LOHMIER	John H.	39	PRENING	Wilhelmina K. S.		21		15 Jan 1871			W
1	146	FISCHER	Albert G.	26	SUDER	Sophie L. C.		23		15 Feb 1871			W
1	147	JACOBSON	Adam P.	36	VIDEN	Ava Charlotte		26		18 Feb 1871			W
1	148	BLUCKOWITZ	John	35	WENDE	Helena		31		20 Feb 1871			W
1	149	MAYO	Isaac	34	RITCHIE	Margaret	Mrs.	33	BROWN	02 Mar 1871			W
1	150	SCOGGINS	Sidney B.	22	HAFFRON	Maggie		18		21 Feb 1871			W
1	151	VIGER	John (nash?)	23	SAUNDERS	Mary		16		22 Feb 1871			W
1	152	TEED/TWEED	Peter M.	47	WATSON	Sarah	Mrs.	45	FLETCHER	08 Mar 1871			W
1	153	WALLACE	Giles S.	22	MEAD	Isabelle A.		20		08 Mar 1871			W
1	154	STANLEY	William M.	34	BAILEY	Laura	Mrs.	34	LYON	21 Jan 1871			W
1	155	PACKER	Isaac	27	PARKER	Jennie		21		14 Mar 1871			W
1	156	AMES	John H.	24	CAPRON	Lydia C.		26		18 Jan 1871			W
1	157	FULLER	Edmund P.	23	ATKISSON	America C.		16		15 Mar 1871			W
1	158	GARLOCH	Leopold	28	GLEBE	Anna		23		18 Mar 1871			W
1	159	ELFELDT	Henry	25	CROWL/KROLL	Ida		19		07 Feb 1871			W
1	160	ROSS	Robert	27	POLLARD	Emma	Mrs.	31	DINGMAN	23 Mar 1871			W
1	161	WASHBURN	Enos B.	29	LOWELL	Jennie		23		15 Feb 1871			W
1	162	WILLSIE	Myron	31	TAYLOR	Jennie		19		29 Mar 1871			W
1	163	RATHBURN	Charles J.	22	BALLARD	Sarah E.		18		26 Mar 1871			W
1	164	JOHNSON	Rasmus	31	HANSEN	Anne M.		28		30 Mar 1871			W
1	165	JOHNSON	John D.	36	BOWMAN	Lydia S.		21		01 Apr 1871			W
1	166	DARNALL	James	28	LEMMON	Jennie L.		19		31 Mar 1871			W
1	167	LARSEN	James G.	27	BURUF	Anna C. A.		27		04 Apr 1871			W
1	168	EVERTS	Evert M.	21	QUADHAMMER	Mary		20		02 Apr 1871			W
1	169	MARSH	Daniel E.	24	PAST	Maggie E.		18		13 Apr 1871			W
1	170	WILKS	Benjamin	42	DOLLOWAY	Hattie J	Mrs.	44	CLOYD	08 Feb 1871			W
1	171	SYKES	George	35	BROOKS	Augusta R.		23		18 Apr 1871			W
1	172	MOHLE	William	35	FRIESEN	Elizabeth	Mrs.	44	FRIESEN	02 May 1871			W
1	172	DAWSON	John H.	22	SCOGGIN	Rebecca A.		19		04 May 1871			W
1	173	DAVISON	Thomas	26	OLSON	Betsy		22		11 May 1871			W
1	174	BLUM	Julius	26	MARQUARD	Caroline		23		16 May 1871			W
1	175	TROSTTE	Israel	29	OLES	Mary E.		17		18 May 1871			W
1	176	PREY	Thomas R.	45	DAVIS	Mattie J.		27		16 Mar 1871			W
1	177	KINNEY	Charles H.	26	CORELLA	Vienna E.		32		01 Apr 1871			W

Notes: DOL = Date of license (used if a certificate was not filled out).  
 I Appears if the record contained additional useful information.  
 R Indicates race (W = white, O = other).



Book	Page	GROOM			BRIDE						DOL	I	R
		Surname	First, Middle	Age	Surname	First, Middle	Title	Age	Father's name	Date			
1	178	LYNAM	John	40	MEEHAN	Mary	Mrs.	25	DRENSON	22 May 1871			W
1	179	LAVENDER	Martin L.	27	KECK	Sarah M.		20		12 May 1871			W
1	180	BENGTSON	Nils	30	BENGTSDOTTER	Nilla		29		26 May 1871			W
1	181	GRANT	Patrick J.	27	COSTILLO	Mary Ann		20		22 May 1871			W
1	182	HUME	Joseph P.	28	DUNBAR	Sarah	Mrs.	26	DUNBAR	29 May 1871			W
1	183	SCHMAILZL	Clemens	24	BUNGER	Yedda		19		05 Jun 1871			W
1	184	RUPERT	Charles	22	RICHARDS	Mary Jane		21		06 Jun 1871			W
1	185	GREEN	Thomas J.	22	WATTLES	Elmira		16		10 Jun 1871			W
1	186	KING	Thomas M.	26	DIBBLE	Lydia J.		18		16 Jun 1871			W
1	187	WESCOTT	Josiah D.	57	STILWELL	Julia S.		31		17 Jun 1871			W
1	188	CARTER	Leander M.	24	HUTCHINSON	Ella		17		26 May 1871			W
1	189	GANNA	Peter	20	WISSINE	Henrietta		20		26 Jun 1871			W
1	190	MOORE	Curran E.	28	SMITH	Elizabeth		27		30 Jun 1871			W
1	191	GRAVES	James	43	BUTLER	Mary		25		31 May 1871			W
1	192	LOMBARD	Samuel G.	30	TAYLOR	Mary R.		20		12 Jun 1871			W
1	193	DUNKER	Julius H.c.	24	GROSS	Sophia F.		18		11 Jun 1871			W
1	194	CHURCH	Edward A.	24	GARDNER	Eliza		20		04 Jul 1871			W
1	195	FWLLER	William	21	RANDALL	Isabelle		17		04 Jul 1871			W
1	196	ANDREWS	Howard L.	18	SNELLING	Chloe E.		18		03 Jul 1871			W
1	197	COLEMAN	Luther	23	PAUL	Sophronia E.		24		04 Jul 1871			W
1	198	ELLIS	Adelbert L.	35	FROST	Mary A.	Mrs.	36	POUND	22 May 1871			W
1	199	FLETCHER	George M.	38	DEBOWES	Mary A	Mrs.	44	CALDWELL	21 Jul 1871			W
1	200	WATERS	Timothy H.	23	BARRATT	Sarah		23		03 Aug 1871			W
1	201	SCHUSTER	Thomas	47	REEDING	Regina		38		08 Aug 1871			W
1	202	WARE	Samuel C.	25	INBODY	Jennie M.		19		09 Aug 1871			W
1	203	BUTLER	John J.	31	KENNEDY	Mary J.		27		16 May 1871			W
1	204	WILSON	Oscar	27	DENTLER	Elizabeth		20		19 Aug 1871			W
1	205	GRAHAM	Michael	25	CAVANAUGH	Margaret		22		13 Jul 1871			W
1	206	JACKSON	Josiah L.	28	MITCHELL	Ula J.		19		17 Aug 1871			W
1	207	SACH	L. Carl	28	SKIFF	Charlotte		22		28 Aug 1871			W
1	208	LUFFERDINK	John W.	27	WALVOORD	Grada		24		30 Aug 1871			W
1	209	CLAUS	Frederick	29	NEEDENSTEIN	Sophie		21		06 Aug 1871			W
1	210	WONG	Lewis Jr.	25	MORRIS	Lorinda S.		22		14 Sep 1871			W
1	211	CLEMENTS	Ephraim G.	28	SCOGGIN	Mary		26		06 Sep 1871			W
1	212	KEMP	James	28	CHUTE	Eunice		21		18 Sep 1871			W
1	213	IRELAND	Prentice F.	26	PRESHO	Mary		19		21 Sep 1871			W
1	214	DOLAN	Peter	38	LYNCH	Ellen	Mrs.	38	FITZPATRICK	30 Aug 1871			W
1	215	GORDON	Aaron F.	21	KING	Mary E.		16		18 Sep 1871			W
1	216	GRAY	Hosea W.	55	BYSON	Louisa M	Mrs.	28	WHITENACH	21 Sep 1871			W
1	217	BUTTERFIELD	Gilbert L	27	MC KEEL	Martha A.r.s.		17		10 Sep 1871			W
1	218	LINCOLN	George W.	21	WILLIAMS	Emily		17		01 Oct 1871			W
1	219	SHERIDAN	Samuel W.	30	MELLINGER	Mary Jane		28		01 Oct 1871			W
1	220	SMITH	David	23	WILLS	Frank		22		28 Aug 1871			W
1	221	KNEE	Benjamin F.	29	WILCOX	Kesiah		22		17 Sep 1871			W
1	222	STEPHENS	George W.	19	VARGA	Anna		18		05 Oct 1871			W
1	223	JENSEN	Jens	36	CRATERSEN	Georgina C.		21		18 Oct 1871			W
1	224	WHIFFIN	Charles	26	HELLEM	Rhoda		27		10 Oct 1871			W
1	225	MOORE	William F.	26	BURGE	Eliza		17		30 Sep 1871			W
1	226	HANSEN	Henry	36	CHRISTIANSEN	Christina		20		16 Oct 1871			W

Notes: DOL = Date of license (used if a certificate was not filled out).  
 I Appears if the record contained additional useful information.  
 R Indicates race (W = white, O = other).

Book	Page	-----GROOM-----			-----BRIDE-----				Date	DOL	I	R
		Surname	First, Middle	Age	Surname	First, Middle	Title	Age				
1	227	STEINHAUS	William	22	REIMANN	Matilda		22		24 Oct 1871		W
1	227	SWEELY	Michael	27	DRUMMOND	Margaret L.		27		28 Oct 1871		W
1	228	WILLIAMS	Robert B.	24	MC KAY	Sarah		25		28 Oct 1871		W
1	228	HORSMAN	Joseph	26	WESTON	Ellen E.		16		03 Nov 1871		W
1	229	STEIGELMEYER	Henry	30	ROTTER	Henrietta		23		13 Dec 1871		W
1	229	WESSEL	G.t.	40	LUBERS	Willie M.		29		07 Nov 1871		W
1	230	ASKEY	William	33	PHILIPS	Lydia L.		18		03 Nov 1871		W
1	230	DEVLIN	John	27	MC GINNIS	Margaret	Mrs.	27	MURPHY	10 Nov 1871		W
1	231	HAYSE	Isham	21	DAILEY	Margaret A.		19		13 Nov 1871	DOL	W
1	231	LAMBING	George W.	26	POTTER	Sarah		22		14 Nov 1871		W
1	232	PINNEY	R.h.	23	BALLARD	Rosa		21		15 Nov 1871		W
1	232	VAN VOLKENBURG	William	22	DIXON	Carrie		18		16 Nov 1871		W
1	233	MC CLAIN	Andrew J.	19	DOYLE	Margaret A.		17		22 Nov 1871		W
1	233	TURNER	Philip	21	BLACK	Lydia		17		21 Nov 1871		W
1	234	LAWRENCE	George	30	ILIFF	Matilda P.		25		26 Nov 1871		W
1	234	MC KINNON	Angus	38	SEEGREST	Lucy	Mrs.	25	MORRELL	29 Nov 1871		W
1	235	HILDEBRAND	James O.	23	DETRICH	Nellie		19		24 Nov 1871		W
1	235	RIGGS	H.m.	25	DOWERS	Martha D.		20		30 Nov 1871		W
1	236	JAHUST	James	23	ROLAND	Clara		18		30 Nov 1871		W
1	236	MILLER	William	32	WASHNEAR	Cora		19		29 Nov 1871		W
1	237	GOTTSCHALK	Frederick	38	KOHL	Annie		35		12 Dec 1871		W
1	237	LUNDQUIST	E.g.	24	WALL	Anna C.		22		09 Dec 1871		W
1	238	POWERS	Edward	38	SHEENEN	Mary		24		09 Dec 1871		W
1	238	SCHAMP	Jerome	24	WALLINGFORD	Jennie		22		17 Dec 1871		W
1	239	BOWEN	David P.	30	WALLACE	Mariah		20		13 Dec 1871		W
1	239	PHILPOTT	James E.	32	FIELD	Anna B.		20		20 Sep 1871		W
1	240	GOODMAN	Manley W.	20	JENNINGS	Ida M.		17		02 Jul 1871		W
1	240	THOMPSON	William F.	21	HARRIS	Elizabeth		19		10 Oct 1871		W
1	241	DAVEY	Martin R.		JONES	Mary E.				14 Mar 1871		W

Notes: DOL = Date of license (used if a certificate was not filled out).  
 I Appears if the record contained additional useful information.  
 R Indicates race (W = white, O = other).

Book	Page	GROOM			BRIDE						Date	DOL	I	R	
		Surname	First, Middle	Age	Surname	First, Middle	Title	Age	Father's name						
2	1	PLUNKETT	William	26	ALLEN	Annie		21				16 Dec 1871	DOL		W
2	2	IVERS	Thomas H.	27	HILT	Mary		21				19 Dec 1871			W
2	3	BEERS	Geo. A.	22	BUCKMASTER	Alzina		19				25 Dec 1871			W
2	4	NUTBROWN	F.a.	24	BECKER	Carrie E.		22				24 Dec 1871			W
2	5	MAKER	Mathew T.	25	WATSON	Ella J.		22				27 Dec 1871			W
2	6	VAN ALSTYNE	William L.	34	WINTERSTEEN	Elizabeth		22				25 Dec 1871			W
2	7	BARBOUR	William F.	22	FURNEAUX	Annie M.		20				23 Dec 1871			W
2	8	HAAS	Jacobb	28	HAAS	Anna		21				04 Jan 1872			W
2	9	MC FARLAND	John D.	25	KERR	Caroline L.		21				01 Jan 1872			W
2	10	DOBSON	John	22	BRENNEN	Mary I.		18				07 Jan 1872			W
2	11	ROWLAND	Frederick	25	WOOD	Mary		25				07 Jan 1872			W
2	12	BORNWELL	B.	27	WHITE	Florine E.		20				07 Jan 1872			W
2	13	HOUSTON	James H.	23	DIGNAN	Mary J.		18				06 Jan 1872	DOL		W
2	14	ALLSTATT	George	25	WALKER	Jane W.	Mrs.	23	MORGAN			07 Jan 1872			W
2	15	INGRAM	John J.	21	COOK	Mariah J.		18				11 Jan 1872			W
2	16	HAMMOND	Henry	26	DROMMOND	Catharine E.		23				09 Jan 1872			W
2	17	JORGENSEN	Jorgen	24	OLESEN	Mariah D.m.		23				10 Jan 1872			W
2	18	KRONE	Frederick W.	23	CURRAN	Bridget		18				15 Jan 1872	DOL		W
2	19	HALLORAN	Dennis O.	30	MEAGHER	Kate		20				16 Jan 1872	DOL		W
2	20	SCHULTZ	Henry	30	PEONY	Sophia		30				18 Jan 1872			W
2	21	PARKINS	Joseph F.	25	DETWILER	Mary J.		19				18 Jan 1872			W
2	22	ALEXANDER	James P.	23	HILER	Mary Ann		20				24 Jan 1872			W
2	23	CRAWFORD	Chester E.	28	SCHAMP	Casandra		18				24 Jan 1872			W
2	24	AUTILL	James P.	24	JACKSON	Mary E.		19				25 Jan 1872			W
2	25	HANSON	Andrew	31	SWANSON	Mary		26				07 Feb 1872			W
2	26	CAMPIN	Jesse	50	DONALDSON	Aurora M	Mrs.	50	POTTER			06 Feb 1872			W
2	27	LYONS	Charles	26	DAVISON	Rosa		23				06 Feb 1872			W
2	28	CANNON	Samuel L.	26	YOUNG	Lottie		18				08 Feb 1872			W
2	29	MC CLAY	Samuel	37	LAMB	Sarah J.		26				08 Feb 1872			W
2	30	REESE	Solomon	25	THAIN	Essie		19				08 Jan 1872			W
2	31	BURD	Alexander N.	28	VANANDEL	Nancy A.		20				14 Feb 1872			W
2	32	HULLMAN	Frederick	31	LIMBRINK	Charlotta		32				23 Feb 1872			W
2	33	VEITH	Henry	25	GOETZ	Katharine		17				24 Feb 1872			W
2	34	WALDMAN	August	24	OTTO	Anna L.		17				29 Feb 1872			W
2	35	HENDRICKS	David	34	ALSTOT	Hannah M.		22				28 Feb 1872			W
2	36	SWAN	Morris A.	23	KEPNER	Phianna		20				04 Mar 1872			W
2	37	BASCUE	James N	29	KANAUBER	Malissa	Mrs.	31	WILLIAMS			04 Mar 1872			W
2	38	MILLER	P. H.	25	JOHNSON	Mary		28				08 Mar 1872			W
2	39	JOHNSON	W. H.	24	SMITH	Rebecca E.		23				10 Mar 1872			W
2	40	KINGSTON	John W.	35	SHULTZ	Mary E.		25				14 Mar 1872			W
2	41	SEVERIN	F. C.	23	ALBERS	Jessine		16				16 Mar 1872			W
2	42	MC KEE	J. J.	44	GUY	Edith		17				14 Mar 1872			W
2	43	YOUNG	A. J.	23	ZEIGH	Sarah J.		25				21 Mar 1872			W
2	44	JODSELL	Edward	50	KEIP	Hannah	Mrs.	50				01 Apr 1872			W
2	45	HELLER	Joseph	25	LEITCHUK	Rocena		27				31 May 1872			W
2	46	CARNAHAN	William	34	WALLACE	Mattie		24				26 Mar 1872			W
2	47	BELLINGER	Charles	23	PAUL	Addie		23				31 Mar 1872			W
2	48	BROUER	Adolph	30	HEJNE	Mary		17				01 Apr 1872			W
2	49	BOESIGER	Frederich	26	EGGER	Annie L.		20				28 Mar 1872			W

Notes: DOL = Date of license (used if a certificate was not filled out).  
I Appears if the record contained additional useful information.  
R Indicates race (W = white, O = other).



Book	Page	-----GROOM-----			-----BRIDE-----						Date	DOL	I	R
		Surname	First, Middle	Age	Surname	First, Middle	Title	Age	Father's name					
2	50	BONNEY	Francis	50	KIDD	Ellen	Mrs.	40			31 Mar 1872			W
2	51	STEARNS	John S.	29	CRAWFORD	Lizzie		18			31 Mar 1872			W
2	52	SCHMIDT	Christopher	23	BECKER	Sophia		17			08 Apr 1872			W
2	53	RIDDLE	Thomas	24	COLLINS	Jennie		23			01 Apr 1872			W
2	54	SAWYER	Fred L.	24	HANEY	Louisa		20			01 Apr 1872			W
2	55	CASPER	Joseph	23	NUTBROWN	Sarah		22			27 Jul 1872			W
2	56	SPENCER	B. F.	29	PURCHASE	Rosie		19			12 Apr 1872			W
2	57	BERRYMAN	James B.	26	MECHAM	Phoebe E.		17			14 Apr 1872			W
2	58	POLAND	Humphrey	24	WELLS	Matilda		18			16 Apr 1872			W
2	59	CROM	C. Gideon	55	COLLIER	Albina A.		35			18 Apr 1872			W
2	60	TREW	John	35	KUBLAMP	Dortha		23			25 Apr 1872	DOL		W
2	61	HIGLEY	Thomas	35	HILTON	Ida		19			01 May 1872			W
2	62	PITTMAN	Mathew	35	SLAGER	Emily		17			02 May 1872			W
2	63	TOWN	James	23	CALKINS	Emily A	Mrs.	22	BURTON		03 May 1872			W
2	64	MAPES	Hiram	24	BALES	Sarah		19			21 May 1872			W
2	65	BALLARD	Martin D.	39	PAGE	Harriet E.		26			09 May 1872			W
2	66	REEDY	Oliver K.	20	SHERRILL	Kate		22			14 May 1872			W
2	67	HENGEVELD	Lawrence	26	OLDEMEYER	Gerrit Dina		23			15 May 1872			W
2	68	CAMP	William	44	WTZLER	M.	Mrs.	32			14 May 1872			W
2	69	HILLIKER	H. D.	23	BOTFIELD	Mary		18			20 May 1872			W
2	70	ROBINSON	S. W.	25	GILBERT	Annie G.		19			21 May 1872			W
2	71	JACKSON	John J.	24	MITCHELL	Elizabeth E.		21			23 May 1872			W
2	72	OST	Frederich	25	SCHULTZ	Annie C.		17			01 Jun 1872			W
2	73	COATE	Mark	47	DAVIDSON	Sarah		22			02 Jun 1872			W
2	74	ROBINSON	John W.	23	WETHERS	Ellen O.		23			16 Jul 1872			O
2	75	MONSON	C. J.	26	KALIFF	J. W.		25			08 Jun 1872			W
2	76	IVERSON	Peter C.	28	BAIRD	Viola J.		17			10 Jun 1872			W
2	77	YOUNG	L. A.	22	GILLHAM	Sarah		23			16 Jun 1872			W
2	78	FINNIGAN	William	30	OATLEY	Ella S.		21			16 Jun 1872			W
2	79	WELLS	J. A.	43	OLIVER	Mary S.		43			16 Jun 1872			W
2	80	BUHREL	George	28	ZIMMERMAN	Annie		24			20 Jun 1872			W
2	81	GILES	Joseph	26	HEWINS	Emma		28			20 Jun 1872			W
2	82	MARSHALL	James D.	35	SUTTON	Annie J.		25			26 Jun 1872			W
2	83	MILLER	James G.	34	BROWN	Julia H.		33			26 Jun 1872			W
2	84	WHITE	James H.	27	FISHER	Chastina		23			28 Jun 1872			W
2	85	KEENEY	Thomas J.	32	COMBS	Cora		15			03 Jul 1872			W
2	86	IRELAND	Bela W.	30	MAUZY	Sarah	Mrs.	34	PERKINS		04 Jul 1872			W
2	88	GREER	Rollin	20	CONLEY	Alice	Mrs.	26	HODGE		07 Jul 1872			W
2	89	EASTERMAN	George W.	28	RICHARDSON	May		22			04 Jul 1872			W
2	90	LAMBORN	Ephram,	26	VIOLET	Mary L.		17			18 Jul 1872			W
2	91	ROHM	William Graham C	27	MC NETT	Eliza		32			12 Jul 1872			W
2	92	SHERBURN	L. M.	38	MARTIN	Ida L.		29			12 Jul 1872			W
2	93	QUINLAN	David	28	DAKE	Ann Eliza		18			12 Jul 1872	DOL		W
2	94	BREEDEN	William	21	KELLY	Tryphena		15			21 Jul 1872			W
2	95	GREER	William J. B.	22	JACK	Louisa		19			18 Jul 1872	DOL		W
2	96	BURR	William A.	32	PECK	Florence		19			03 Aug 1872			W
2	97	KOCKROW	Martin	28	NOKA	Mary		24			25 Jul 1872			W
2	98	SPONN	August	23	WALKER	Almira		17			04 Aug 1872			W

Notes: DOL = Date of license (used if a certificate was not filled out).  
 I Appears if the record contained additional useful information.  
 R Indicates race (W = white, O = other).



Book	Page	GROOM			BRIDE					Date	DOL	I	R	
		Surname	First, Middle	Age	Surname	First, Middle	Title	Age	Father's name					
2	99	ATWOOD	Thomas I.	27	SKINNER	Kate		20						
2	100	SKINNER	William A.	21	RAINE	Minnie		21				31 Jul 1872		W
2	101	MORRILL	Charles K.	25	HARLOW	Sarah E.		25				31 Jul 1872		W
2	102	LAYMON	Dorr	25	BRONG	Loretta B.		19				01 Aug 1872		W
2	103	BONGE	Augustus	41	ZERGNER	Mariah		31				04 Aug 1872		W
2	104	NEWTH	Robert H.	22	SIBTHORPE	Mary		21				12 Jul 1872		W
2	105	KOCH	Constant	24	WILLHELMS	Annie		19				17 Aug 1872		W
2	106	HARLE	M.e.	23	HARLE	Sarah E.		22				19 Aug 1872	DOL	W
2	107	CRAWFORD	George S.	21	BROWN	Mary Jane		17				22 Aug 1872		W
2	108	BONNER	James	25	KELLER	Elizabeth		25				04 Sep 1872		W
2	109	ALLEN	James	21	BACON	Rosaltha Hester		15				03 Sep 1872		W
2	110	WISWELL	Charles P.	26	STEVENS	Emily J.		23				02 Sep 1872		W
2	111	HAYES	George	30	JANSEN	Catharine		24				03 Sep 1872		W
2	112	MEAD	Theodore	23	CALAWAY	Mary		18				07 Sep 1872		W
2	113	LAYMAN	Ralph	22	HANSEY	Margaret M.		16				07 Sep 1872		W
2	114	CLARK	William P.	61	THAIN	Adelia	Mrs.	43				14 Sep 1872		W
2	115	BARNUM	James T.	22	ATKINSON	Eunice		20				23 Sep 1872		W
2	116	PUTNAM	Israel	34	SANDERS	Amanda M.		25				25 Sep 1872		W
2	117	MASTEN	G. F.	20	SELBEE	Fidelia		16				26 Sep 1872		W
2	118	WILLIS	Elijah J.	37	MARSHALL	Mary Jane		31				04 Oct 1872		W
2	119	BRUNSON	William	23	SWERDFINGER	Almira		19				03 Oct 1872		W
2	120	STARR	George L.	55	HIGGINS	Caroline		41				07 Oct 1872	DOL	W
2	121	RAY	J. M.	21	VERMILLION	Elizabeth		35				09 Oct 1872		W
2	122	FRANK	Anton	57	TONISH	Barbara		28				10 Oct 1872		W
2	123	HANSON	L. P.	26	WINTER	S. E.	Mrs.	24	BOWEN			11 Oct 1872	DOL	W
2	124	REMINGTON	W F	23	PALMER	Delinda	Mrs.	46	FLEMING			11 Oct 1872	DOL	W
2	125	MAGISON	Andrew	30	OLESON	Johanna		31				12 Oct 1872		W
2	126	MAXWELL	A. B.	33	SHIVELEY	A.e.	Mrs.	26				15 Oct 1872		W
2	127	WARNER	John	30	MONSON	Christine		35				21 Oct 1872		W
2	128	WILLIAMS	John H.	25	LUBBEN	Eliza		22				26 Oct 1872		W
2	129	IRELAND	Alvin H.	26	CUNNINGHAM	Lydia N.		19				29 Oct 1872		W
2	130	BOHANAN	Major G.	30	RAKESTRAW	Lydia S.		17				29 Oct 1872		W
2	131	JONES	J R	42	WHITESIDE	Martha	Mrs.	38	PERRY			28 Oct 1872	DOL	W
2	132	ROBB	E.	21	POWEL	Orilla		17				29 Oct 1872	DOL	W
2	133	THOMPSON	H.	26	HOPKINS	Adelade		19				30 Oct 1872		W
2	134	OLSON	John H.	29	BANGSON	Betsey		26				30 Oct 1872		W
2	135	MORGAN	John	29	MAGUIRE	Annie J.		19				05 Nov 1872		W
2	136	LANNING	Joseph	60	FRENCH	Joanna	Mrs.	40	HARRIS			05 Nov 1872		W
2	137	KIRKENBERG	Henry	36	SCHMALE	Mary		22				06 Nov 1872		W
2	138	WALVOORT	William	30	WUBBELS	Johanna D.		23				08 Nov 1872		W
2	139	KLINE	Francis	41	MOYNA	Anna		30				08 Nov 1872	DOL	W
2	140	GODSELL	Edward	52	KEYS	Annie	Mrs.	54				10 Nov 1872		W
2	141	JONES	John L.	42	HEATER	Sharlott	Mrs.	45	BILL			14 Nov 1872		W
2	142	CLEVISH	William F.	27	COUGER	Elisabeth A.		25				15 Nov 1872		W
2	143	FLEAR	John	27	ELLIOTT	Eliza		23				18 Nov 1872	DOL	W
2	144	LUNGREN	Charley A.	23	SUNDERLAND	Anna		19				18 Nov 1872		W
2	145	NEVINS	Wesley J.	31	NORTHROP	Eva I.		19				21 Nov 1872		W
2	146	BEEHLER	John C.	27	STUTHEIT	Lucy M.		20				25 Nov 1872	DOL	W
2	147	CARR	Dwight E.	22	CASE	Anna L.		21				27 Nov 1872		W

Notes: DOL = Date of license (used if a certificate was not filled out).  
 I Appears if the record contained additional useful information.  
 R Indicates race (W = white, O = other).

Book	Page	GROOM			BRIDE					Date	DOL	I	R	
		Surname	First, Middle	Age	Surname	First, Middle	Title	Age	Father's name					
2	148	HURLBURT	Edward D.	30	COWGILL	Sarah E.		18			01 Dec 1872			W
2	149	NIELSON	Ole	34	JOHNSON	Hansena Sophia		22			07 Dec 1872			W
2	150	STEPHENS	John A.	24	SHUMAN	Elizabeth A.		23			28 Nov 1872			W
2	151	CROSEY	Allen J.	21	SMITH	Mary A.		18			28 Nov 1872			W
2	152	CROSBY	Charley E.	22	STEPHENS	Emma O.		26			28 Nov 1872			W
2	153	WULF	J. C.	30	RUSCH	Mary		22			05 Dec 1872			W
2	154	GAPER	Henry	28	ZIMMERMAN	Susanna		34			05 Dec 1872			W
2	155	HIRMS	John Wirch	26	IHNKEN	Luke Margaret		26			07 Dec 1872			W
2	156	HOEKER	Philip A.	32	HETSLER	Sarah		25			12 Dec 1872			W
2	157	HOLLINGER	James	35	HARRIS	Maggie		18			08 Dec 1872			W
2	158	GAMBLE	William R.	29	COOLEY	Bell	Mrs.	20	GREELEY		13 Dec 1872		O	
2	159	HOFFMAN	Charles	37	LIMBURGH	Annie	Mrs.	29			16 Dec 1872			W
2	160	HORSINGTON	Clark	24	ROSS	Mary		24			26 Dec 1872			W
2	161	FLEMING	D. B.	32	NOBLE	H. V.		26			18 Dec 1872			W
2	162	SMITH	Corydon D.	34	BUXTON	Mary E.		16			22 Dec 1872			W
2	163	ROWLAND	Louis B.	21	COWPER	Adelia		19			20 Dec 1872			W
2	164	MC CORD	C. J.	26	HARMLY	Malinda		25			24 Dec 1872			W
2	165	NIGHTINGALE	Thomas S.	24	GOODMAN	Sarah F.		20			25 Dec 1872			W
2	166	SHARRAR	William A.	27	RADMORE	Mary Bell		18			25 Dec 1872			W
2	167	GAYLORD	L. T.	31	HARMON	Belle		23			25 Dec 1872			W
2	168	WOOD	Sylvester	22	MILLER	Angeline		18			26 Dec 1872			W
2	169	TOUT	Robert D.	25	WEAR	Eliza		18			01 Jan 1873			W
2	170	BARUTH	Fred	25	HOMAN	Lizzie		18			28 Dec 1872			W
2	171	DALE	John F.	42	COLLEY	Mattie C.		30			01 Jan 1873			W
2	172	TUCKER	I. B.	47	SALES	Jane	Mrs.	44			31 Dec 1872			W
2	173	SIMPSON	George W.	26	MC LAIN	Mary C.	Mrs.	27	BELLOWS		05 Jan 1873			W
2	174	VEITH	Gullick Andrew	26	MARNERDS	Mary F.		17			08 Jan 1873			W
2	175	HAMILTON	Charley	20	SHEPPERD	Lizzie		18			09 Jan 1873			W
2	176	ANDREWS	Henry A.	22	HUMPLEBY	Frances		22			19 Jan 1873			W
2	177	BALLENTINE	Geo. W.	26	SHERWIN	Mary C.		18			14 Jan 1873			W
2	178	HOCKHEIM	Henry	25	MEYER	Victor		19			13 Mar 1873			W
2	179	WITTSTRUCK	Frederick W.	35	GREEN	Cornelia		18			21 Jan 1873			W
2	180	ANDERSEN	Claus Peter	38	PETERSON	Christina		26			17 Jan 1873			W
2	181	RICKARD	C. L.	21	BURD	Maggie		21			19 Jan 1873			W
2	182	CLEMONS	P.	31	LYONS	Mary		18			20 Jan 1873		DOL	W
2	183	FOLEY	Jeremiah	26	KEARWIN	Mary		20			20 Jan 1873			W
2	184	ENSIGN	A. W.	38	COULTER	Hattie		21			22 Jan 1873			W
2	185	DOPP	H. M.	26	WILLIAMS	Rhoda J.		26			26 Jan 1873			W
2	186	ATWATER	Ethan	28	WORK	E. M.		21			29 Jan 1873			W
2	187	BAYS	William	29	MC COLLUM	Sarah J.	Mrs.	33	BRANCH		02 Feb 1873			W
2	188	KASPER	John	22	REDUCKA	Mary		21			06 Feb 1873		DOL	W
2	189	DAVIS	William	45	CRAWFORD	Sarah Jane		19			06 Feb 1873			W
2	190	CAHILL	Martin	35	WALSH	Johanna		30			09 Feb 1873			W
2	191	RIPPEN	Gerhard	28	MYER	Maggie		20			21 Feb 1873			W
2	192	LANE	E. J.	19	SMITH	Nancy J.		17			13 Feb 1873			W
2	193	MC NAIR	Thomas H.	23	GERKING	Maryetta		18			11 Feb 1873			W
2	194	CUNNINGHAM	James	29	CONRY	Hannah		24			15 Feb 1873		DOL	W
2	195	WARNSHOLZ	Jochin	28	NEITEL	Carolina		24			19 Feb 1873			W
2	196	GEBHART	Ambrose	26	KOHELL	Margaret		20			19 Feb 1873			W

Notes: DOL = Date of license (used if a certificate was not filled out).  
 I     Appears if the record contained additional useful information.  
 R     Indicates race (W = white, O = other).

Book	Page	GROOM			BRIDE					Date	DOL	I	R	
		Surname	First, Middle	Age	Surname	First, Middle	Title	Age	Father's name					
2	197	GRIBLING	Austin	30	GROVES	Ida		19			23 Feb 1873			W
2	198	STEVERS	Orlando	33	OVETT	Mary A.	Mrs.	32	NORRIS		21 Feb 1873			W
2	199	MINEHART	Solomon	49	FARR	Anna		26			22 Feb 1873			W
2	200	LUKKE	Frederich	22	SEVERIN	Mary		22			13 Mar 1873			W
2	201	MANN	George W.	23	RESSEL	Mary M.		19			05 Mar 1873			W
2	202	VANCE	Conrad	41	SEBOLD	Teressa		29			07 Mar 1873			W
2	203	VANDIERST	Albert	24	WALFORD	Louise		23			13 Mar 1873			W
2	204	MEYER	John J.	25	HEIDECKER	Ann	Mrs.	38	PENNY		13 Mar 1873			W
2	205	BISHOP	William B.	45	HATFIELD	Leah		24			08 Mar 1873			W
2	206	DODRILL	John W.	23	COLVER	Louisa		32			27 Mar 1873			W
2	207	GIFFORD	Francis T.	31	REMBOLD	Allice J.		21			12 Mar 1873			W
2	208	WOOLF	Samuel	28	BOWMAN	Emma J.		31			18 Mar 1873			W
2	209	HALLET	W.	40	MELICK	Mary E.		19			18 Mar 1873			W
2	210	THOMPSON	J. H.	22	LOVERT	Christena		18			30 Mar 1873			W
2	211	RAHORST	Henry	23	MULLER	Mary		18			27 Mar 1873			W
2	212	BYRON	John	27	FLAKER	Keturah E.		16			24 Mar 1873			W
2	213	ALLEN	H. J.	27	SANDERS	Elizabeth A.		21			30 Mar 1873			W
2	214	WILLIAMS	W. F.	23	DENTLER	Jennie		19			27 Mar 1873			W
2	215	DAVIS	C. C.	34	ROBERTS	Katie		20			30 Mar 1873			W
2	216	JOHNSON	James	30	PETERSON	Wilhelmine		18			01 Apr 1873			W
2	217	BUHRMANN	Diedrich	29	WERGER	Olive		19			29 Mar 1873			W
2	218	WILSON	William	26	MC CLINTICK	Margaret		20			13 Apr 1873			W
2	219	BARGMAN	Fritz	30	AHLERS	Elnora		16			09 Apr 1873			W
2	220	LONDON	P.f.	29	BELLINGER	Mary		19			06 Apr 1873			W
2	221	MORHART	Adam	23	DWIRE	Margaret		23			05 Apr 1873			W
2	222	CHAMBERS	John A.	31	BOWLER	Louisa E.		15			09 Apr 1873			W
2	223	PREY	George W.	23	DAVIS	Louisa Jane		17			13 Apr 1873			W
2	224	STOTT	W. F.	21	BETZER	Hannah		17			25 Apr 1873			W
2	225	WISNER	Cornelius	24	WISSINK	Kate		21			14 Apr 1873			W
2	226	DAILY	John	23	DILLON	Mary		17			15 Apr 1873			W
2	227	SHREPEL	Louis	27	PSTANDIG	Mary		16			03 May 1873			W
2	228	JOHNSON	J. T.	24	WOHL	E. N.		19			21 Apr 1873			W
2	229	CROSBY	R. M.	24	STONE	Fredricke		28			26 Apr 1873			W
2	230	SCHADT	Philip	27	MOSER	Berentdiena		24			29 Apr 1873			W
2	231	KOLSTE	Gerret Jan	31	BRUMMELSTROTE	Lucretia E.		23			01 May 1873			W
2	232	FRANKLIN	Edward	32	BOSLATER	Olive E.		19			04 May 1873			W
2	233	CRAWFORD	T. J.	24	GRIFFIN	Nancy A.		17			15 May 1873			W
2	234	MC MURRAY	John C.	23	BON	Myra N.		18			07 May 1873			W
2	235	CROPSEY	Daniel B.	24	CALDWELL	Sue M.		26			07 May 1873			W
2	236	RINGER	Bradford	27	DEAN	Liza J.		16			08 May 1873			W
2	237	SCHUTZBERG	Charles	23	MACUMBER	Geziena H.		28			21 May 1873			W
2	238	GROTENHAIS	G. J.	31	LUBBERS	Sarah		14			16 May 1873			W
2	239	WARD	J. G.	22	HENDERSON	Minnie	Mrs.	46	WAGONER		22 May 1873			W
2	240	PETERSON	S.	43	JOHNSON	Christianne	Mrs.	52			27 May 1873			W
2	241	BEAL	Henry	40	HARRISON	Martha		20			30 May 1873			W
2	242	EHRENHARDT	Philip	26	ZIMMERMAN	Julia Ann	Mrs.	16	GRAHAM		01 Jun 1873			W
2	243	PLEASANT	George W.	29	BOTTS	Louise		22			02 Jun 1873			W
2	244	ELDENBURG	Joachim	30	SODMAN	Cora		20			03 Jun 1873			O
2	245	PHILIPS	Clayborn	23	WASHNER									

Notes: DOL = Date of license (used if a certificate was not filled out).  
 I Appears if the record contained additional useful information.  
 R Indicates race (W = white, O = other).



Book	Page	-----GROOM-----			-----BRIDE-----					Date	DOL	I	R
		Surname	First, Middle	Age	Surname	First, Middle	Title	Age	Father's name				
2	246	RUBER	Adolph	28	DOBBERSTEIN	Annie		19		18 Jun 1873			W
2	247	LANGE	Herman H.	26	SIEK	Mary E.		27		12 Jun 1873			W
2	248	CHARLES	T. J.	32	HORNE	Mary M.		19		19 Jun 1873			W
2	249	SHERILL	Horace D.	28	STEWART	Lillie E.		19		19 Jun 1873			W
2	250	BISKER	Frederick	32	STARICK	Anna		21		20 Jun 1873			W
2	251	LANDGROFF	William	25	INDLER	Mary		17		24 Jun 1873			W
2	252	HOPPER	August	29	WENTZEL	Alwene A.		18		01 Jul 1873			W
2	253	CARTER	Lewis	28	BOON	Ida A.		17		01 Jul 1873			W
2	254	WARNER	Charles A.	22	HALLETT	Alzina		18		04 Jul 1873			W
2	255	COOK	William	28	JACKSON	Mary J.		26		29 Jun 1873			W
2	256	LOEPFY	Joseph	27	LENFUS	Elizabeth		19		02 Jul 1873			W
2	257	COPPERSTONE	Joseph	30	GREAVER	Eliza A.		19		03 Jul 1873			W
2	258	ROBINSON	Edward C.	25	MC INTIRE	Catharine		18		03 Jul 1873			W
2	259	DEMING	Syrenus	21	BIRDSALL	Welthy A.		21		06 Jul 1873			W
2	260	WALLACE	J. E.	26	THAIN	Anna		16		04 Jul 1873			W
2	261	DREIN	William	23	MORRISEY	Ellen		17		07 Jul 1873	DOL		W
2	262	HONBOM	William	25	KNOOR	Elizabeth		18		10 Jul 1873			W
2	263	TINDOLPH	J. M.	21	STEPHENSON	Jessie		17		09 Jul 1873			W
2	264	AYERS	N. M.	27	WAINWRIGHT	Hattie		23		10 Jul 1873			W
2	265	HARMON	A. J.	23	JACK	Louisa		19		13 Jul 1873			W
2	266	WHITE	John W. C.	30	WARD	M. H.		22		12 Jul 1873			W
2	267	CRAWFORD	Joseph	52	DAVIDSON	Elizabeth		30		20 Jul 1873			W
2	268	RUMP	Anthony	31	HONNICH	Emilie		24		15 Jul 1873			W
2	269	WAKEFIELD	A. P.	30	HILTON	Emma		19		19 Jul 1873			W
2	270	BOWKER	William H.	24	HORGAN	Elizabeth		18		26 Jun 1873			W
2	271	MC CORMACK	Peter	39	OHORRO	Catharine		31		21 Jul 1873			W
2	272	ASHTON	William H.	25	HENDERSON	Emma Jane		18		03 Aug 1873			W
2	273	MURRAY	Harvey R.	17	HIBBARD	Sarah A.		16		17 Aug 1873			W
2	274	PEART	James	23	BROODRIC	Lizzie E.		17		09 Aug 1873			W
2	275	ONLEY	J. D.	32	SEEHOLTS	Mary		33		06 Aug 1873			W
2	276	JOHNSON	Nelson	26	OLESON	Anna		29		09 Aug 1873			W
2	277	PHELPS	Charles H.	28	FRISSELL	Sarah E.		27		12 Aug 1873			W
2	278	NAVE	Clements	31	SCHLICH	Anna Margaret		34		13 Aug 1873			W
2	279	BOYDSTON	William L.	48	CROMWELL	Julia C.		28		19 Aug 1873			W
2	280	STANBRO	William O.	23	TUDOR	Jennie		20		20 Aug 1873			W
2	281	WATSON	Thomas	35	MORRIS	Mary E.		23		21 Aug 1873			W
2	282	BOSTROM	Andrew O.	32	HADSTROM	Betsey		18		21 Aug 1873			W
2	283	ESSENK	Henry	28	VANDERWERGE	Lena		19		27 Aug 1873			W
2	284	JONES	George S.	22	CAMPBELL	Serepta J.		17		28 Aug 1873			W
2	285	BERNDT	Frederick H.	41	CLAYPOOL	Sarah F.		36		30 Aug 1873			W
2	286	GREER	William J. B.	32	RETTOR	Harriet S.		20		04 Sep 1873			W
2	287	DOWNING	J. H.	20	BUTLER	I. A.		17		03 Sep 1873			W
2	288	JOHNSON	Henrick	28	GARNIE	Jane		18		03 Sep 1873			W
2	289	RHODE	W. M.	28	LUSCH	Wilhelmina		22		03 Sep 1873			W
2	290	CONROE	John	28	STEPHENSON	Lydia		21		04 Sep 1873			W
2	291	MOORE	G. W.	23	MICHAEL	Sarah		18		08 Sep 1873			W
2	292	NOLDAHL	Andrew M.	38	LOVEL	Annie M.		34		10 Sep 1873			W
2	293	CHENEY	M. E.	32	HERN	Agnes L.		18		16 Sep 1873			W
2	294	ROLAN	John	22	FISHER	Annie		21		10 Sep 1873			W

Notes: DOL = Date of license (used if a certificate was not filled out).

I Appears if the record contained additional useful information.

R Indicates race (W = white, O = other).



Book	Page	GROOM			BRIDE					Date	DOL	I	R	
		Surname	First, Middle	Age	Surname	First, Middle	Title	Age	Father's name					
2	295	BROOKS	S. A.	25	MITCHELL	Mary E.		30						
2	296	WILSON	Benjamin	21	STUTESMAN	Betsey Ann		18				05 Sep 1873		W
2	297	BAUM	Ephriam	26	GLAZE	Mary A.		18				10 Sep 1873		W
2	298	FISHER	Jacob	24	KORF	Mary		19				14 Sep 1873		W
2	299	KRETZER	John	29	ROSENFELT	Mary		19				23 Sep 1873	DOL	W
2	300	ELLIOTT	Thomas	21	GILLUM	Maggie		19				20 Sep 1873		W
2	301	ATKINSON	Byron	22	JONES	Lelia A.		16				05 Oct 1873		W
2	302	NOONAN	Michael	33	SEWARD	Fanny		25				24 Sep 1873		W
2	303	FEDEWA	J. A.	46	CURRAN	Margaret Ann		28				23 Sep 1873		W
2	304	GALLUP	John W.	24	NEVIN	Jennie		23				25 Sep 1873		W
2	305	BAKER	George H.	24	LEWIS	Susan J.		22				23 Sep 1873		W
2	306	NEWSON	H. G.	22	DAVIS	Agnes		23				24 Sep 1873		W
2	307	LLEWELLYN	W. H.	22	DAWSON	Mary E.		21				25 Sep 1873		W
2	308	BURT	James W.	26	MC CLINTICK	Emma		22				27 Sep 1873		W
2	309	COMBS	A. C.	39	CONLEY	M.f.	Mrs.	37				28 Sep 1873		W
2	310	WINTERSTEIN	E.	36	HEY	Hermina		19				29 Sep 1873		W
2	311	MINOR	Johnathan	23	MC NAIR	Ella		17				01 Oct 1873		W
2	312	BOUGHTON	Waterman T.	28	CARLE	Nella A.		16				05 Oct 1873		W
2	313	BILLOWS	John W.	22	JOHN	Martha		18				06 Oct 1873		W
2	314	SOVERIN	Henry	28	CLAUSEN	Margaret		19				08 Oct 1873		W
2	315	GALLEY	Alvin	26	PAUL	Rebecca		18				07 Nov 1873		W
2	316	REDFORD	F. W.	28	GODFREY	Anna P.		21				17 Oct 1873		W
2	317	FROLICK	David	45	WEBSTER	Lydia M.		25				15 Oct 1873		W
2	318	QUIGLEY	E. B.	30	WILSON	Eliza E.		26				16 Oct 1873		W
2	319	HORLAN	A. N.	23	JOHNSON	Matilda		20				18 Oct 1873		W
2	320	MUSCHAMP	Robert W.	26	BOLTON	Elizabeth F.		25				20 Oct 1873		W
2	321	BECKMAN	George	21	STUTHEIT	Lucy		21				20 Oct 1873		W
2	322	OLESON	John	28	MC CONNAUGHEY	Mary C.		19				24 Oct 1873		W
2	323	KENDALL	Neriah B.	29	CONVERSE	Florence I.		21				23 Oct 1873		W
2	324	CROP	William A.	31	GRAUL	Mary Elizabeth		20				26 Oct 1873		W
2	325	DERKOP	Henry	0	KAILER	Sophia L.		0				25 Oct 1873		W
2	326	TRIPP	Edward	25	MANCHASTER	Hattie		16				08 Nov 1873		W
2	327	GASKILL	George W.	25	HURLEY	Johannah		23				01 Nov 1873		W
2	328	HAYSE	Isham	24	EADS	Annie		21				31 Oct 1873	DOL	W
2	329	JOHNSON	Jacob D.	27	HANSON	Mary K.		22				12 Nov 1873		O
2	330	SCOTT	John	21	KALLES	Clara A.		20				08 Nov 1873		W
2	331	GRAY	Michael	30	GRANT	Mary		26				08 Nov 1873		W
2	332	ROBINSON	Charles A.	24	YOUNGS	Josephine		19				10 Nov 1873		W
2	333	RUST	William H.	23	ROSE	Mary M. A.		16				20 Nov 1873		W
2	334	GROVES	Frank E.	27	STEWART	Phebe		20				14 Nov 1873		W
2	335	JONES	Perry	23	RODGERS	Margaret E.		21				16 Nov 1873		W
2	336	LEWIS	John	25	ROSS	Elnor		16				14 Nov 1873		W
2	337	BRUNSON	Robert N.	23	BURGE	Emma		18				04 Nov 1873		W
2	338	RIORDON	John G.	27	MANSFIELD	Esther M.		24				04 Dec 1873		W
2	339	BLANCHARD	Joseph A.	25	HARDY	Ida O.		16				16 Nov 1873		W
2	340	VANCUREN	Mathew	33	SMITH	Nellie A.		18				20 Nov 1873		W
2	341	GIVENS	Samuel	22	ROSENFELT	Louisa		18				23 Nov 1873		W
2	342	FISHER	Henry A.	23	SHIMANEK	Mary		17				23 Nov 1873		W
2	343	KNIDEL	James	26	HROMAS	Frances		17				22 Nov 1873		W

Notes: DOL = Date of license (used if a certificate was not filled out).  
 I Appears if the record contained additional useful information.  
 R Indicates race (W = white, O = other).

Book	Page	GROOM			BRIDE				Date	DOL	I	R
		Surname	First, Middle	Age	Surname	First, Middle	Title	Age				
2	344	GROSS	James A.	24	LOWELL	Maggie		16		14 Dec 1873		W
2	345	FROHNER	Wenzel	22	WENLEK	Frances		21		25 Nov 1873		W
2	346	WESTON	George	21	POWEL	Orrilla		19		26 Nov 1873		W
2	347	WERGER	Henry H.	25	LINDEKUGEL	Emma L.		19		28 Nov 1873		W
2	348	WILLIAMS	Anson S.	34	BROWN	Mary C.		22		27 Nov 1873		W
2	349	CARTER	William M.	30	VINCENT	Emma		28		27 Nov 1873		W
2	350	CANFIELD	Lemon	28	BOWERSACK	Ida M.		17		30 Nov 1873		W
2	351	BURD	John R.	25	NEWTON	Amelia		17		07 Dec 1873		W
2	352	BABST	S. B.	27	PLUMMER	Susan M.		18		07 Dec 1873		W
2	353	PRESTON	Edgar D.	29	THOMAS	Jane		28		15 Oct 1873		W
2	354	WRIGHT	Robert P.	21	HESS	Josephine F.		18		28 Aug 1873		W
2	355	MILLER	Charles	24	DOUSE	Jennie		19		27 Nov 1873		W
2	356	KELLEY	Thomas	28	GIPHEART	Mary J.		22		06 Dec 1873	DOL	W
2	357	RICHARDSON	Lott	22	ROGEN	Julia		19		23 Dec 1873		W
2	358	PIENING	Frederick	33	LOSTROH	Sophia		22		11 Dec 1873		W
2	359	WRIGHT	Richard	26	BUCHTEL	Liza		19		14 Dec 1873		W
2	360	BROSTROM	A. G.	25	LENDSTROM	Selma		25		09 Dec 1873		W
2	361	WESELY	John	37	KNEDLIKOWN	Josephine		22		19 Dec 1873		W
2	362	AUSTIN	James	0	ANDREWS	Emma May		18		24 Dec 1873		W
2	363	MATON	Sidney	28	ATKINS	Mary Ann		30		31 Dec 1873		W
			F.t.c.j.b.l.p.									
2	364	CORNER	Richard H.	28	FARRANT	Myra	Mrs.	32	REED	31 Dec 1873		W
2	365	BURT	H. L.	30	GILLISPIE	Maggie		20		30 Dec 1873		W
2	366	SHREEVE	Manley	19	MURRAY	Sarah A.		16		05 Jan 1874		W
2	367	SCHMEMAN	Frederick	22	GOLZ	Alwina		17		09 Jan 1874		W
2	368	LARSON	E.	28	COLSON	Emma		24		10 Jan 1874		W
2	369	TOMES	Florin	35	JANESOWSKY	Catharine		32		20 Jan 1874		W
2	370	MAXFELDT	Joachim D.	33	HERDMANN	Sophia		19		30 Jan 1874		W
2	371	MC NEIL	George W.	24	POWELL	Etta P.		16		22 Jan 1874		W
2	372	WALVOORD	T. W.	30	COLSTA	Jane T.		22		28 Jan 1874		W
2	373	ARMSTRONG	Charles	28	BEST	Catharine S.		21		28 Jan 1874		W
2	374	BURDEN	Henry	26	HILL	Eliza		20		29 Jan 1874		O
2	375	GROSVENOR	Robert	50	WILLIAMS	Emily		29		28 Jan 1874		W
2	376	ROGGE	Henry	30	BREDENKAMP	Anna		40		01 Feb 1874		W
2	377	LOWELL	Albert	19	OWEN	Nancy		16		09 Feb 1874		W
2	378	CARL	Alonzo	18	PATRICK	Elizabeth		16		08 Feb 1874		W
2	379	WOHLENBERG	F.	26	MELCHERT	Catharine	Mrs.	27	WITT	07 Feb 1874		W
2	380	HARRISON	Hillard	23	BUTLER	Maria Ann		28		11 Feb 1874		W
2	381	MARTIN	J. F.	38	SABEL	Dora		23		10 Feb 1874		W
2	382	STURDEVANT	Henry	27	HUMBLEBY	Annie		18		17 Feb 1874		W
2	383	MC NEILL	John	24	DUNN	Jane	Mrs.	28	PAUL	11 Feb 1874		W
2	384	CARMODY	Thomas	24	COFFAY	Mary		19		11 Feb 1874		W
2	385	AUSTIN	John	22	BRIGGS	Lavina		19		12 Feb 1874		W
2	386	BROPHY	P. F.	25	PIERSON	R. A.		24		18 Feb 1874		W
2	387	GOOD	E. M.	33	KINAMAN	E. B.		28		14 Feb 1874	DOL	W
2	388	PERRY	James M.	27	SALISBURY	M. C.		24		04 Mar 1874		W
2	389	ROBB	E.	30	POWELL	Lucy		34		16 Feb 1874		W
2	390	MC CABE	Terence	29	SULLIVAN	Ann T.		28		16 Feb 1874		W
2	391	OADES	Joseph H.	45	ROSS	Emmer	Mrs.	34	SARGENT	17 Feb 1874		W

Notes: DOL = Date of license (used if a certificate was not filled out).  
 I Appears if the record contained additional useful information.  
 R Indicates race (W = white, O = other).

Book	Page	-----GROOM-----			-----BRIDE-----							DOL	I	R	
		Surname	First, Middle	Age	Surname	First, Middle	Title	Age	Father's name	Date					
2	392	HENRICKS	Claus J.	34	PAULSEN	Matilda I.		23			25 Feb 1874				W
2	393	SCHMIDT	Marcus P.	27	LUSH	Caroline W.		17			26 Feb 1874				W
2	394	BIVENS	David	20	PETTIT	Mary		21			08 Mar 1874				W
2	395	DUNN	Stephen	22	SEEGRIST	Matilda C.		17			04 Mar 1874				W
2	396	HOYT	Lauren A	33	LAWSON	Alice	Mrs.	19	THOMPSON		03 Mar 1874				W
2	397	JOHNSON	Harrison	25	COLLINS	Margaret		19			06 Mar 1874				O
2	398	LUBBERS	H J	34	TEBRUMMELSTROETE	Hendrikka		22			09 Mar 1874				W
2	399	SNOKE	C. M.	30	DOOLITTLE	Emma A.		22			07 Mar 1874				W
2	400	BECKER	John C.	22	PIPER	Martha S.		21			09 Mar 1874				W
2	401	TELLER	John L.	23	ARMSTRONG	Lurana A.		18			12 Mar 1874				W
2	402	FOERSTER	Frederick	27	KRONE	Louisa		22			11 Mar 1874				W
2	403	PORTER	S. W.	21	PATRICK	Addaline		18			15 Mar 1874				W
2	404	BIRDSALL	Samuel W.	26	ARMSTRONG	Jennie		18			18 Mar 1874				W
2	405	MEISER	Henry	30	SICK	Elizabeth		21			12 Mar 1874				W
2	406	HORNUNG	Ernest	26	HANEY	Ellis		20			15 Mar 1874				W
2	407	PARIT	Joseph	28	KIDD	Nancy I.		16			15 Mar 1874				W
2	408	MISNER	J. S.	24	WILLIAMS	J. M.		23			17 Mar 1874				W
2	409	GEISLER	John	26	BOHL	Margaret		25			19 Mar 1874				W
2	410	CALDREN	Osborn	23	JACKSON	Elizabeth		19			18 Mar 1874				W
2	411	GLINES	William M.	35	HIBBARD	Lydia A.		20			18 Mar 1874				W
2	412	BECKMAN	John	22	HANICK	Bartha		21			24 Mar 1874				W
2	413	PYLE	F. A.	30	EATON	L. B.		18			24 Mar 1874				W
2	414	NAOKA	Martin	22	SCHUPPAN	Elizabeth		23			02 Apr 1874				W
2	415	JEFFERY	James	29	HEATH	Maggie		23			08 Apr 1874				W
2	416	KREBLELER	John	26	GILLER	Lizzie		24			12 Apr 1874				W
2	417	ONYETT	L. C.	48	DAVIS	E. A.		33			07 Apr 1874				W
2	418	COOLEY	R. D.	36	KILE	Mary J.		30			16 Apr 1874				W
2	419	BATTIN	Luther	24	HERMANCE	Hellen E.		17			19 Apr 1874				W
2	420	BARNETT	Alvin	29	PENNEY	Ellen		28			15 Apr 1874				W
2	421	PETTIT	Sylvester N.	36	BOSLATER	Jennie		27			15 Apr 1874				W
2	422	KELLEY	Simon	33	O'NEIL	Catharine		19			15 Apr 1874				W
2	423	HEDGES	Edward N.	26	MINOR	Alice		19			16 Apr 1874				W
2	424	KAGY	S. D.	28	MATHEWSON	Roda A.		26			14 Apr 1874				W
2	425	GUTHMANN	Fred	24	FINKE	Sophia		22			21 Apr 1874				W
2	426	SHEELEY	Peter	35	BOYD	Hannah		21			21 Apr 1874				W
2	427	KEEFER	William H.	20	WILLIAMS	Ellen		18			26 Apr 1874				W
2	428	LYMAN	Irving L.	29	DEAN	Mary		30			28 Apr 1874				W
2	429	STOCKNY	D. A.	27	GIDDINGS	Polly		22			28 Apr 1874				W
2	430	MARQUIS	J. E.	37	WILSON	Sarah A.		29			27 Apr 1874				W
2	431	SCHMIDT	John William	27	LANGE	Frederickie		22			04 Jun 1874				W
2	432	HULL	W.	30	VASBURG	Georgeanna		23			27 Apr 1874				W
2	433	PASHOLD	Christian	24	WIXFORTH	Sophia		25			29 Apr 1874				W
2	434	BUMSTEAD	Lucius J.	34	ROSS	Celinda A.		30			05 May 1874				W
2	435	KRUMM	August	27	BORCKMAN	Lizzie		28			09 May 1874				W
2	436	DICKEN	Theodore	21	GAFNEY	Bridget		18			21 May 1874				W
2	437	MILLS	E. Frank	39	DICK	Lizzie		31			13 May 1874				W
2	438	LA FRENCH	Henry	49	LOVERING	Olive A	Mrs.	37	KELLEY		17 May 1874				W
2	439	ANDREWS	George	26	LAYMAN	Ella		16			18 May 1874				W
2	440	BICE	Charles	20	BROWN	Amanda		18			25 May 1874				W

Notes: DOL = Date of license (used if a certificate was not filled out).  
 I Appears if the record contained additional useful information.  
 R Indicates race (W = white, O = other).



Book	Page	-----GROOM-----			-----BRIDE-----				Date	DOL	I	R
		Surname	First, Middle	Age	Surname	First, Middle	Title	Age				
2	441	HORNUNG	Ferdinand	22	SOUTH	Ida		18		27 May 1874		W
2	442	GERKING	D. B.	20	ALLEN	Mamie		17		31 May 1874		W
2	443	MEADE	Richard F.	28	WARD	Augusta M.		20		30 May 1874		W
2	444	VANARMAN	Charles E.	21	HARTSTONE	Aggie		16		02 Jun 1874		W
2	445	SALSBURG	Edward H.	22	VANDORN	Elisa		21		03 Jun 1874		W
2	446	DONAHUE	Michael	28	O'CONNER	Sarah E.		24		04 Jun 1874		W
2	447	LEDWITH	James	33	MEAGHER	Anna S.		19		04 Jun 1874		W
2	448	CROSBY	Elisha O.	45	CRANDALL	Frankie		27		10 Jun 1874		W
2	449	HAZELTON	O. S.	46	ROBERTSON	Jennie		31		24 Jun 1874		W
2	450	MOORE	C. D.	33	HAMMOND	Lotta		20		23 Jun 1874		W
2	451	ROBINSON	Moses	35	LOUGHRIDGE	A.v.		24		23 Jun 1874		W
2	452	GARD	Peter	28	MAHONEY	Hannah		26		25 Jun 1874		W
2	453	HALL	R. G.	21	THOMPSON	Mary L.		20		28 Jun 1874		W
2	454	PURSELL	Edward J.	23	MINOR	Mary Jane		16		05 Jul 1874		W
2	455	ROGERS	Samuel	25	DICKINSON	Mary E.		21		16 Jul 1874		W
2	456	HUMBOLD	William	42	COX	Elizabeth		34		06 Jul 1874		W
2	457	CLOCK	John	28	WORLEY	Martha		21		16 Jul 1874		W
2	458	LEEFFERDINK	John H.	46	EBERT	Dorthea E.		32		12 Jul 1874		W
2	459	FELLOWS	D. C.	46	WILDER	Julia A.		26		04 Jul 1874		W
2	460	TREW	John	40	BUSHBONN	Whipke		46		24 Dec 1874		W

Notes: DOL = Date of license (used if a certificate was not filled out).  
 I Appears if the record contained additional useful information.  
 R Indicates race (W = white, O = other).



Book	Page	GROOM			BRIDE						Date	DOL	I	R	
		Surname	First, Middle	Age	Surname	First, Middle	Title	Age	Father's name						
3	1	DAHLSTROM	William	33	STOCKFLATE	Margaret		25				11 Jul 1874			W
3	2	NEWMAN	Henry	26	JENNY/JENNINGS	Catharine		22				14 Jul 1874			W
3	3	KARPF	Joseph	26	WILLIAMS	Caroline		18				23 Jul 1874			W
3	4	SHABERZ	Henry H.	28	WALLACE	Catharine		24				21 Jul 1874			W
3	5	NASH	George	24	GALLUP	Emma		20				26 Jul 1874			W
3	6	SACKS	Julius	25	DREES	Caroline		18				22 Jul 1874			W
3	7	BLACK	Squire	30	BROWN	Addie A.		22				27 Jul 1874			W
3	8	LAYMAN	Frank	21	TULLIS	Rachel		16				29 Jul 1874			W
3	9	ZEIGH	David	19	ESTES	Missouri		16				01 Aug 1874			W
3	10	EATON	George A.	28	: HILL	Amarilla		30				12 Aug 1874			W
3	11	EVERTS	J. B.	23	SCOGGIN	Laura/Louisa A.		18				22 Aug 1874			W
3	12	SWIGGART	George W.	21	DOYLE	Susan H.		17				25 Aug 1874			W
3	13	KENEDY	A. W.	23	HARDY	Nellie		18				29 Aug 1874			W
3	14	WASIKA	Frank J.	24	PATRZELEK	Josephine		19				28 Aug 1874			W
3	15	TAYLOR	George Z.	26	NEELEY	M. J.	Mrs.	30				28 Aug 1874			W
3	16	VOGT	William A.	24	NEEDENSTERN	Dora		20				03 Sep 1874			W
3	17	NELSON	Louis John	33	PATTERSON	Annie L.		37				22 Sep 1874			W
3	18	KINDSCHI	Andrew	32	AREND	Elizabeth		26				03 Sep 1874			W
3	19	VOLSH	James W. C.	25	PATTON	Annie E.		17				13 Sep 1874			W
3	20	RYNED	George L.	22	STEWART	Mary		19				09 Sep 1874			W
3	21	LYONS	John B.	24	FOLLETTE	Lucy L.		20				10 Sep 1874			W
3	22	TURNER	Edward L.	32	MADELY	Margaret		32				10 Sep 1874			W
3	23	TULLIS	James W.	21	HALL	Mary A.		16				13 Sep 1874			W
3	24	COOK	George	27	HARRISON	Minnie	Mrs.	32	GODFREY			13 Sep 1874			W
3	25	OAKLEY	Rolland H.	30	OWEN	Ada I.		19				15 Sep 1874			W
3	26	HOOVER	Thomas J.	24	COOK	Mary P.		25				15 Sep 1874			W
3	27	PIERSON	Major B.	22	CLARK	Sarah Emma		18				20 Sep 1874			W
3	28	HOWE	Martin	28	CUMMINGS	Susanna M.		18				23 Sep 1874			W
3	29	PATRICK	Sanford	46	PIERCE	Mary E.	Mrs.	28	GUY			27 Sep 1874			W
3	31	FIELD	Wescott R.	56	COATS	Mary Ann	Mrs.	55	MOORE			29 Sep 1874			W
3	32	WEMPLE	John H.	37	CANNON	Cora		24				29 Sep 1874			W
3	33	SKEWS	William	44	BALDWIN	Sarah V.	Mrs.	53				04 Oct 1874			W
3	34	STEPHENS	Ithomer C.	29	BEACH	Mary C.		26				01 Oct 1874			W
3	35	MILLER	Samuel A.	24	GROVES	Laura A.		19				03 Oct 1874			W
3	36	WINGENFELD	Adam	24	HUMPLEBY	Elizabeth		27				05 Oct 1874			W
3	37	GENTER	Adolph	36	DREMIR	Mary		27				10 Oct 1874			W
3	38	RHINES	J. C.	23	BUCKMASTER	Mary		18				13 Oct 1874			W
3	39	PALMER	O. N.	25	RONDALL	C. J.		25				12 Oct 1874			W
3	40	DANCASTER	William	27	BLAIR	Lucy		22				13 Oct 1874			W
3	41	STAKE	John	39	DE MEYER	Mary		24				14 Oct 1874			W
3	42	SWANSON	Olaf	32	NELSON	Jennie		25				17 Oct 1874			W
3	43	ROBERTS	E. T.	35	CLEAVELAND	Carrie L.		25				18 Oct 1874			W
3	44	VINSON	Joshua	27	MEFFORD	Martha S. M.		16				18 Oct 1874			W
3	45	TUMA	Joseph	22	NEMEC	Mary		19				19 Oct 1874			W
3	46	MORRISEY	Frank	26	JONES	Mary Ann		16				20 Oct 1874			W
3	47	GAMBLE	M. C.	32	DOYLE	Annie J.		29				21 Oct 1874			W
3	48	DICKENSON	Thomas J.	27	ROBINSON	Agness		19				04 Nov 1874			W
3	49	HUPERT	Levi M.	32	BROWN	Edith L.		17				27 Oct 1874			W
3	50	LINDHOLM	C. L.	27	HORNING	Burta		16				28 Oct 1874			W

Notes: DOL = Date of license (used if a certificate was not filled out).

I Appears if the record contained additional useful information.

R Indicates race (W = white, O = other).

Book	Page	GROOM			BRIDE					Date	DOL	I	R	
		Surname	First, Middle	Age	Surname	First, Middle	Title	Age	Father's name					
3	51	WALVOORD	Henry	23	TENHULZEN	Evadena		21			13 Nov 1874			W
3	52	DONHER	Peter	27	WAGONER	Cena		17			11 Nov 1874			W
3	53	BURNETT	Stephen	61	COLLINS	Mary	Mrs.	51	BENTLEY		11 Nov 1874			W
3	54	LEEFERDINK	William	26	POORT	Annie		23			09 Nov 1874			W
3	55	GOLZ	Albert	20	CALAVAN	China		16			12 Nov 1874			W
3	56	RODGERS	Alford W.	23	PHILLIPS	Lida		26			11 Nov 1874			W
3	57	LANGE	David F.	25	KEEFER	Louise M.		24			12 Nov 1874			W
3	58	KING	Charles W. H.	23	WARD	Mary E.		16			22 Aug 1874			W
3	59	FOWLIC	William J.	27	BLACKMAN	Viola		18			13 Sep 1874			W
3	60	NORTHROP	Julius	23	PIERSON	Alpha		21			29 Oct 1874			W
3	61	ALEXANDER	S. J.	30	LEVINGSTON	Lou/lon		28			16 Nov 1874			W
3	62	PETERSON	Henry	25	CHRISTENSEN	Margaret		22			20 Nov 1874			W
3	63	MANLEY	Robert C.	30	HARDY	Mary E.		26			02 Dec 1874			W
3	64	FRANKMAN	A. G.	27	BYSTREM	Dalla C.		26			19 Nov 1874			W
3	65	FINIGAN	Robert	26	DUFFY	Anne		22			26 Nov 1874			W
3	66	BAKER	Charles	28	DOWLING	Annie		27			26 Nov 1874			W
3	67	BROWN	John R.	42	MC INTYRE	Frances	Mrs.	26	ABBOTT		09 Dec 1874			W
3	68	MORRIS	William H.	23	GIVENS	Hannah		18			13 Dec 1874			W
3	69	BELL	Ortha C.	27	PALLY	Minnie D.		20			10 Dec 1874			W
3	70	MOORE	John	25	BROWN	Georgeanna H.		26			11 Dec 1874			W
3	71	MORRISON	M. J.	29	BESWICK	Ellen R.	Mrs.	22	BESWICK		14 Dec 1874			W
3	72	BOHL	Nicholas C.	24	SPELLMAN	Sarah		21			17 Dec 1874			W
3	73	NOWOBUY	John	21	DOUBROWSKY	Annie		19			19 Dec 1874			W
3	74	WELLS	A. C.	22	BOLOR	Emma I.		18			24 Dec 1874			W
3	75	RODENBRACH	Frederich	32	WAGES	Adolphine		29			22 Dec 1874			W
3	76	PRYOR	William	34	SMITH	Alice N.		21			22 Dec 1874			W
3	77	BEATTIE	Robert	30	HUGHES	Emma M.		25			23 Dec 1874			W
3	78	KILBOURN	Orson H.	21	SIMPSON	Allie		20			31 Dec 1874			W
3	79	GEPFERT	Conrad	22	STAHL	Phronie		18			01 Jan 1875			W
3	80	HUYCK	John	28	HARRISON	Levenia		21			02 Jan 1875			W
3	81	BAILEY	Christopher	32	MURPHY	Honora		21			11 Jan 1875			W
3	82	HORTMAN	Henry F.	39	DYER	Eldora S.		28			14 Jan 1875			W
3	83	VOLMER	Michael	42	MEYER	Ernestine		32			16 Jan 1875			W
3	84	LARSON	Frederich	26	OLESON	Eliza C.		23			31 Oct 1874			W
3	85	JOHNSON	Henrich	25	GARMI	Jane		18			03 Sep 1874			W
3	86	JOHNSON	Clarence T.	24	SLATES	Adaline A.		22			21 Jan 1875			W
3	87	BLAKESLEE	Henry D.	22	FROST	Cornelia		22			25 Jan 1875			W
3	88	SAUNDERS	Joseph O.	23	PROCTOR	Emma		17			04 Feb 1875			W
3	89	WOODS	Henry	42	TALCOTT	Harriet	Mrs.	50	SIMMONS		03 Feb 1875			W
3	90	VANCE	Albert B.	28	ATWELL	Ida		19			09 Feb 1875			W
3	91	BEAL	Andrew	38	WOLF	Lena/lona		28			20 Feb 1875			W
3	92	BOYER	William H.	34	COLE	Nettie M.		24			16 Feb 1875			W
3	93	BURLING	William E.	25	CARTER	Sarah E.		22			16 Feb 1875			W
3	94	STEWART	Joseph	25	PARKS	Emma L.		18			24 Feb 1875			W
3	95	HOLLEY	F. A.	26	GABLE	Ella C.		17			25 Feb 1875			W
3	96	ROGERS	John T.	29	HOUGH	Mary E.	Mrs.	32	BARNES		27 Feb 1875			W
3	97	ALEXANDER	Samuel A.	28	FARNSWORTH	Susan		18			03 Mar 1875			W
3	98	STEFFENS	John B.	32	DITTMER	Eliza		21			05 Mar 1875			W
3	99	GRAMZOW	Christian F.	18	PASCHOLD	Sophia		18			03 Feb 1875			W

Notes: DOL = Date of license (used if a certificate was not filled out).  
 I Appears if the record contained additional useful information.  
 R Indicates race (W = white, O = other).

Book	Page	GROOM			BRIDE					Date	DOL	I	R	
		Surname	First, Middle	Age	Surname	First, Middle	Title	Age	Father's name					
3	100	EMBREE	Daniel A.	30	DESELN	Florence		20			14 Mar 1875			W
3	101	LINDSAY	G. A.	29	BROSIUS	M. A. E.		37			03 Mar 1875	DOL		W
3	102	STEINMEYER	John H.	21	UNLAND	Sarah E.		18			18 Mar 1875			W
3	103	BOLDT	Henry	24	HANSON	Tene		22			17 Mar 1875			W
3	104	RIDDILL	William W.	21	HUDSON	Elnor A.		18			01 Apr 1875			W
3	105	GOSE	William M.	42	GAMMILL	Sarah J.		18			22 Mar 1875			W
3	106	FINIGAN	John	28	BRODY	Catharine	Mrs.	30	MAHAN		04 Apr 1875			W
3	107	BUSBOOM	Tom	23	PEPER	Mina		28			03 Apr 1875			W
3	108	FRANKLIN	B.t/f.	26	GIVENS	Katie		18			31 Mar 1875			W
3	110	DODGE	S. Wilson	25	GILES	Lottie V.		24			05 Apr 1875			W
3	111	NOONON	Thomas	24	JOHNSON	Ida		18			05 Apr 1875			W
3	112	ISITT	Thomas	23	BAKER	Jane		19			10 Apr 1875			W
3	113	LUTZ	John	27	HILT	Mary		22			13 Apr 1875			W
3	114	STANDLEY	James D.	26	ZERBA	Alvira J.		24			15 Apr 1875			W
3	115	CHOWINS	James C.	40	MARSHALLSEY	Julia		27			21 Apr 1875			W
3	116	GROVE	Elijah J.	24	GILHAM	Mary L.		18			02 May 1875			W
3	117	WHEELER	John	42	NORTON/NAUGHTON	Bridget		40			26 Apr 1875			W
3	118	BROWN	John	38	FARRELL	Anastasia		35			27 Apr 1875			W
3	119	EDGAR	George W.	33	GRIFFIN	Louisa R.		34			28 Apr 1875			W
3	120	CUNNINGHAM	T. C.	32	MC ELROY	Mary J.	Mrs.	25	BOSTIN		05 May 1875			W
3	121	DIXON	Christ	35	JOHNSON	Mary		30			10 May 1875			W
3	122	GOINES	Edward	27	FORD	Katharine		20			11 May 1875			O
3	123	WEEDMANN	Henry	31	ROCKA	Matelena		24			13 May 1875			W
3	124	CRASNER	John Henry	23	WEBBER	Johannah F.		23			20 May 1875			W
3	125	LEONARD	John H. A.	23	RING	Lilly		18			15 May 1875			W
3	126	WHIPPLE	David	19	JORDEN	Sarah M.		16			26 May 1875			W
3	127	LIVINGSTON	John	30	MC ELROY	Rachel C.		27			19 May 1875			W
3	128	PIETENPOL	Fredrick	26	WINTINK	Mary		19			20 May 1875			W
3	129	DAY	Henry J.	27	UHL	Kate L.		26			23 May 1875			W
3	130	JOHNSON	A. T.	31	SWANSON	Louisa		31			26 May 1875			W
3	131	GRAY	Jonathan S.	26	FOXWORTHY	Emma C.		17			26 May 1875			W
3	132	MARSHALL	Whitney J.	40	TAYLOR	Eliza	Mrs.	30	EVERETT		22 Jun 1875			W
3	133	BRYANT	David Z.	27	HUNTER	Amy	Mrs.	26	WILLCOCK		03 Jun 1875			W
3	134	MC CAIG	William	33	ROLSTON	Sarah		22			17 Jun 1875			W
3	135	NETHECUTT	William	41	WILSON	Percilla	Mrs.	35	MUSELL		18 Jun 1875			W
3	136	WENTZ	David	28	KINGSLEY	Mary Rosa		16			24 Jun 1875			W
3	137	BOHANAN	Walter G.	28	MC CORD	Maggie A.		17			01 Jul 1875			W
3	138	WITTERDINK	William	26	SIMMONS	Caroline		22			04 Jul 1875			W
3	139	WOOD	Charles L.	21	LINES	Malissa A.		18			02 Jul 1875			W
3	140	HALL	Orrin N.	50	MEADE	Elizabeth	Mrs.	26	WHIPPLE		04 Jul 1875			W
3	141	THOMPSON	John	25	OLESON	Annie C.		20			10 Jul 1875			W
3	142	YOUNG	James K.	27	MILLER	Mary		27			12 Jul 1875			W
3	143	ONEIL	Charles	25	NORVELL	Mary		24			09 Aug 1875			W
3	144	SHELDON	William E. Jr.	26	SPAFFORD	Myrriam		17			08 Aug 1875			W
3	145	JOHANSON	A. W.	36	WOODS	Margaret A.	Mrs.	42	LINDSEY		08 Aug 1875			W
3	146	JACOBSON	Peter	30	MORTENSEN	Mary		21			17 Aug 1875			W
3	147	ANDERSON	Fred	27	BENSON	Matilda		22			28 Aug 1875			W
3	148	ATKINSON	William L. C.	28	SNIDER	Frances L.		25			23 Aug 1875			W
3	149	BELAND	Eugene	28	BENNETT	Armeda A.		18			21 Aug 1875			W

Notes: DOL = Date of license (used if a certificate was not filled out).  
 I Appears if the record contained additional useful information.  
 R Indicates race (W = white, O = other).



Book	Page	GROOM			BRIDE					Date	DOL	I	R	
		Surname	First, Middle	Age	Surname	First, Middle	Title	Age	Father's name					
3	150	MOORE	Thomas A.	30	MAHAN	Annie		18			05 Jul 1875			W
3	151	NEFF	J. G.	29	HORNUNG	Christina		20			07 Sep 1875			W
3	152	FOSTER	Charles	28	SMITH	Sophia		17			28 Aug 1875			W
3	153	MONTGOMERY	J.h.	28	MC NELL	R.e.		21			31 Aug 1875			W
3	154	MARKLE	George B.	28	LONDON	Sarah E.		23			01 Sep 1875			W
3	155	SMITH	Charles E.	30	AGARD/AGAUD	Phebe		25			04 Sep 1875			W
3	156	WEYANT	Franklin	23	GRANGER	Dora A.		19			06 Sep 1875			W
3	157	BARBER	Robert A.	28	WOOTON	Anna		23			07 Sep 1875			W
3	158	CRAMER	J. E.	29	LEWIS	Mary A.		21			09 Sep 1875			W
3	159	ROGERS	Hector J.	28	STEVENSON	Agness		21			10 Sep 1875			W
3	160	BARBOUR	C. A.	22	ROBINSON	Flora L.		21			11 Sep 1875			W
3	161	HANSON	Louis	27	OLESON	Anna Mary		20			13 Sep 1875			W
3	162	BROWNELL	G. W.	27	MC CLEV/MC LEONE	Zellah		20			19 Sep 1875			W
3	163	CONE	Dennis	26	LYNCH	Mary		17			26 Aug 1875			W
3	164	KOLF	Nicholas	27	WETTEL	Francis		19			05 Jun 1875			W
3	165	BREWSTER	Dennis	45	THOMPSON	Annie		40			13 Sep 1874			W
3	166	FARRAR	Alonzo R.	25	MILLER	Amanda		21			03 Oct 1875			W
3	167	BARNHOUSE	O. W.	24	KRITZER	Sarah V.		20			03 Oct 1875			W
3	168	STEWART	David	21	PLUMMER	Mary E.		18			03 Oct 1875			W
3	169	BERG	Charles	23	BELL	Ida		24			02 Oct 1875			O
3	170	PURVIS	Wilson K.	22	NEILSON	Josephine A.		18			10 Oct 1875			W
3	171	BUELL	Friend	23	HALE	R. E.		23			26 Oct 1875			W
3	172	DANKERS	Johann Chris.	27	ROLFSMYER	Wilhelmina		19			17 Oct 1875			W
3	173	SPEARBURG	Nicholas	25	DAM	Hannah		16			11 Oct 1875			W
3	174	PHILLIPS	Edwin	24	STEVENS	Rebecca J.		18			14 Oct 1875			W
3	175	JOHNSON	Jackson	37	EADS	Louisa		19			14 Oct 1875			W
3	176	YOUNG	John	20	BELL	Sarah		21			19 Oct 1875			W
3	177	CHMELKA	John	32	KOZA	Francis		26			23 Oct 1875			W
3	178	STURGEON	J. L.	31	ADEN	Maggie		19			24 Oct 1875			W
3	179	SMITH	John	40	STATTMANN	Caroline		23			23 Oct 1875			W
3	180	MARSHALL	William	22	MC COY	Julia		28			26 Oct 1875			W
3	181	VALENTINE	Newton	22	MC DANIELS	Lillian		16			27 Oct 1875			W
3	182	CODER	William	25	WELLS	Malissa		19			31 Oct 1875			W
3	183	EISSLER	Albert	35	PETERSON	Annie		21			30 Oct 1875			W
3	184	COLEMAN	Richard E.	26	BIRDSALL	Eliza		19			04 Nov 1875			W
3	185	HENDERSON	Robert F.	31	STEELE	Mary A.		25			05 Nov 1875			W
3	186	BROWN	Robert S.	24	BURSCHE	Kate		21			17 Nov 1875			W
3	187	BARKER	James	24	BROWN	Asl R.	Mrs.	20	FAIR		24 Nov 1875			W
3	188	KING	John N.	20	AX	Susan		22			28 Nov 1875			W
3	189	FLANAGAN	William	24	BROWN	Lucinda		19			22 Nov 1875			W
3	190	HROMAS	James	24	PROCHASKA	Mary		25			23 Nov 1875			W
3	191	PADEL FORD	John W.	19	NORTH	Katharine A.		17			25 Nov 1875			W
3	192	DAKE	William H.	24	WEBB	Mary L.		23			25 Nov 1875			W
3	193	CARR	Thomas	29	SULLIVAN	Ellen		28			20 Nov 1875			W
3	194	WHITEHEAD	Richard	32	BEGLEY	Elizabeth A.		27			07 Dec 1875			W
3	195	KAY	Charles	25	SMITH	Sarah A.		16			12 Dec 1875			W
3	196	WULF	Frederich	31	SCHRADER	Mary		23			11 Dec 1875			W
3	197	TORGE	Julius F.	30	ELLIOTT	Adaline A.		21			15 Dec 1875			W
3	198	HALLDORSSON	John	37	SVENSDOTTER	Thorvois		26			19 Dec 1875			W

Notes: DOL = Date of license (used if a certificate was not filled out).  
 I Appears if the record contained additional useful information.  
 R Indicates race (W = white, O = other).



Book	Page	GROOM			BRIDE						Date	DOL	I	R	
		Surname	First, Middle	Age	Surname	First, Middle	Title	Age	Father's name						
3	199	FAULHABER	Loui P.	23	WETENKAMP	Henrietta		19				19 Dec 1875			W
3	200	CROUCH	J. H.	21	SWIGGART	Mary R.		16				22 Dec 1875			W
3	201	CRAWFORD	T. J.	26	LEWIS	Mary T.		18				22 Dec 1875			W
3	202	MILLER	Enoch	34	LANSING	Katharine		23				23 Dec 1875			W
3	203	MILLINGTON	John	31	HURTT	Charity A.		25				31 Dec 1875			W
3	204	KING	George W.	24	AXE	Mary E.		20				25 Dec 1875			W
3	205	BURKENDORF	John	27	KERSHAW	Annie		25				30 Dec 1875			W
3	206	CLARK	William A.	33	GUY	Emma Jane		16				30 Dec 1875			W
3	207	HAVEN	Kelsa	39	WHITMAN	Ellen	Mrs.	32				29 Dec 1875			W
3	208	JEROME	S. S.	23	NELSON	Nellie		18				20 Dec 1875			W
3	209	MILLER	John O.	45	CORL/CORE	Maria		40				30 Dec 1875			W
3	210	WEBSTER	William W.	24	RADMON	Helen M.		18				01 Jan 1876			W
3	211	CORNELL	George H.	24	BARNES	Harriet M.		20				04 Jan 1876			W
3	212	REED	John	23	FRONCHE	Julianna		16				06 Jan 1876			W
3	213	JENK	John	29	SCHENKER	Mary		17				05 Jan 1876			W
3	214	CAMERON	Hugh Jr.	23	EVANS	Ida C.		18				10 Jan 1876			W
3	215	MONTGOMERY	J. A.	44	REECE	Laverne		24				19 Oct 1875			W
3	216	KINNEY	Patrick	40	MERRIHEW	Helen		21				10 Jan 1876	DOL		W
3	217	WHITE	Byron	23	STEVENSON	Ella		22				10 Jan 1876			W
3	218	STURGEON	James	29	SCHRUPS	Sarah Jane		19				09 Nov 1875			W
3	219	BERRY	Richard	22	SHAY	Maggie		19				12 Jan 1876			W
3	220	BOLT	Stephen	27	BOLT	Mary Ann		23				16 Jan 1876			W
3	221	GALLINA	John	25	WONASH	Josephine		18				20 Jan 1876			W
3	222	WARNER	S. G.	29	FLODMAN	Alida		26				29 Jan 1876	DOL		W
3	223	ROTHE	Frederick	21	EAST	Nora		17				08 Mar 1876			W
3	224	TRUSLER	James M.	50	DAUBENBERGER	Louisa		17				10 Feb 1876			W
3	225	SHERMAN	Rantsford M.	34	WELLS	Sarah M.		20				02 Mar 1876			W
3	226	DODRILL	Benjamin F.	21	CALAVAN	Nancy		16				24 Feb 1876			W
3	227	KITTERMAN	James Hiram	20	WHITCRAFT	Justina L.		18				16 Jan 1876			W
3	228	LINDEKUGEL	Otto	24	WARNKE	Caroline		17				02 Mar 1876			W
3	229	VANDIEST	Henry	26	TENHULCEN	Annie Gertrude		24				10 Mar 1876			W
3	230	ANDERSON	Carl	40	BENTSON	Christina		34				04 Mar 1876			W
3	231	ROBBINS	Leonard H.	38	COLE	Nannie		28				07 Mar 1876			W
3	232	JACOBS	James	36	CRAFTS	Margaret		35				02 Mar 1876			W
3	233	NEMEC	Albert	30	ENGLER	Mary		33				15 Mar 1876			W
3	234	THOMAS	George	36	HARLETK	Amelia		18				08 Mar 1876			W
3	235	RING	Byron	21	WHEEDON	Mary Hellen		16				15 Mar 1876			W
3	236	ADELL	J. H.	23	MAUZY	Mattie		22				16 Mar 1876			W
3	237	SMITH	Peter	35	BAS	Grietye		32				29 Mar 1876			W
3	238	MC GEE	John B.	29	STEWART	Florence		21				09 Apr 1876			W
3	239	HORSEMAN	J. M.	31	COFFMAN	Elizabeth		34				24 Mar 1876			W
3	240	KITCHINGMAN	Phillip	24	BROOK	Emma		20				26 Mar 1876			W
3	241	LINDNER	Gottfried	35	LANGULTS	Magdalene		30				22 Apr 1876			W
3	242	CARPENTER	W. T.	26	LEWIS	Etta		20				19 Apr 1876			W
3	243	ROBERTS	John J.	52	SADLER	Mary E.	Mrs.	37	PERRINE			19 Apr 1876			W
3	244	MELICK	Frank	23	LARSON	Christina		18				20 Apr 1876			W
3	245	BUFFUM	Peter	30	ANDERSON	Emily		17				26 Apr 1876			W
3	246	ROACH	Samuel	37	BAKER	Susan		27				24 Apr 1876			W
3	247	DAVY	James E.	32	HORNING	Rosalthy E.		22				25 Apr 1876			W

Notes: DOL = Date of license (used if a certificate was not filled out).  
 I Appears if the record contained additional useful information.  
 R Indicates race (W = white, O = other).

Book	Page	-----GROOM-----			-----BRIDE-----				Date	DOL	I	R
		Surname	First, Middle	Age	Surname	First, Middle	Title	Age				
3	248	PETERSON	Robert	26	MORTENSON	Catherine		19		28 Apr 1876		W
3	249	WELLS	Jos.	24	DREY	Louisa		20		03 May 1876		W
3	250	TE SELLE	Harmejan	31	BRETHOWER	Johanna Arnolda		17		09 May 1876		W
3	251	COPEMAN	West Bernard	45	HADLEY	Elizabeth		16		03 May 1876		W
3	252	EBERSTEIN	Charles	26	FITZER	Georgianna		19		01 May 1876		W
3	253	MC LOUGHLIN	James	30	DALEY	Sarah		16		07 May 1876		W
3	254	WOEHL	William	25	ORTHMANN	Dorothea		18		14 May 1876		W
3	255	ERIKSON	G.	32	TERMAT	Lena		28		04 May 1876		W
3	256	WITTSTRUCK	Julius H.	34	HALLDORSON	Haldora		32		24 May 1876		W
3	257	COMPTON	L. H.	30	LONG	Susan		18		25 May 1876		W
3	258	HUELFF	John	31	MANSFELD	Augusta		20		03 Jun 1876		W
						Siedschlay						
3	259	ANDERSON	J. A.	32	RUDEEN	Augusta		18		05 Jun 1876		W
3	260	HAGGE	August	29	GOTZ	Catherine		22		01 Jun 1876		W
3	261	NOREN	Albert	29	MUNSON	Kate		22		06 Jun 1876		W
3	262	GROTH	Charles F.	32	MC CLURE	Matilda Ann	Mrs.	27		18 Jun 1876		W
3	263	WAY	Sterling	61	CLARK	Mary		24		09 Jun 1876		W
3	264	HAPE	Frederick	45	BECK	Mary		21		12 Jun 1876		W
3	265	KEELER	Thomas	34	STONER	Electra Ann	Mrs.	38	KEELER	19 Jun 1876	DOL	W
3	266	GOLDBOHM	Henry	24	ESSERT	Bertha		18		21 Jun 1876		W
3	267	LANGE	Henry	25	SIEK	Anna Mary Julia		18		29 Jun 1876		W
3	268	JACOBY	Peter	24	BUTTERFIELD	Martha	Mrs.	20	MC KEEL	03 Jul 1876		W
3	269	WILSON	J. P.	24	CULVER	Elizabeth		22		02 Jul 1876		W
3	270	JOHNSON	Washington	31	CRAIG	Francis		27		06 Jul 1876		W
3	271	MOTT	Edward	22	GOSHA	Eva		19		06 Jul 1876		W
3	272	BROWN	W. E.	39	HARGREAVES	Sarah A.		28		24 Sep 1876		W
3	273	DUHRKOP	Heinrich	71	PATEL	Anna Katrina	Mrs.	73	FOSS	16 Jul 1876		W
3	274	EVERSON	Frederick G.	28	OLESON	Margaret		27		15 Jul 1876		W
3	275	ISAAC	George	36	VINSON	Lucy P.	Mrs.	27	MOORE	16 Jul 1876		W
3	276	STURVE	Hermann	38	KUNCKEL	Ernestine		23		21 Apr 1876		W
3	277	DOGGETT	W. A.	36	GRIFFIN	Elizabeth		25		02 Aug 1876		W
3	278	CLARK	Wallace	24	DEERE	Adeline		19		16 Aug 1876		W
3	279	PINKHAM	Calvin	67	RIDDILL	Cassie M.		46		16 Aug 1876		W
3	280	WESSEL	H. W.	21	FRY	Elizabeth		23		17 Aug 1876		W
3	281	BEYER	Christian	26	HOEGH	Hannah		22		16 Aug 1876		W
						Christina						
3	282	YOUNG	John	26	SCHALL	Malinda		23		09 Aug 1876		W
3	283	HOYT	Charles W.	27	EMMONS	Alice S.		27		05 Jul 1875		W
3	284	WALTER	John C.	20	WALTER	Alice		16		29 Aug 1876		W
3	285	ALLEN	Clinton E.	22	WALTER	Minerva N.		18		29 Aug 1876		W
3	286	MORTON/NORTON	E. A.	31	MILLER	Lindy		28		30 Aug 1876		W
3	287	MILLINGHAUSEN	August	22	CLEMENT	Clara		18		03 Sep 1876		W
3	288	ROGGEN	Edward P.	29	CHAFFEE	Helen G.	Mrs.	33	FRASER	31 Aug 1876		W
3	289	KELLY	John	26	BURKE	Mary		18		03 Sep 1876		W
3	290	SUTTON/TUTTON	Henry	23	MAGEE	Cornelia		22		03 Sep 1876		W
3	291	LEMKE	John	21	FAULHABER	Mary		20		14 Sep 1876		W
3	292	RAY	George	65	FANCHER	Nancy Jane	Mrs.	35	SHAW	20 Aug 1876		W
3	293	OADES	Joseph H.	47	BAKER	Hulda		23		09 Sep 1876	DOL	W
3	294	OUTCAULT	Richard C.	30	FUNKE	Sarah C.		19		12 Sep 1876		W

Notes: DOL = Date of license (used if a certificate was not filled out).  
 I Appears if the record contained additional useful information.  
 R Indicates race (W = white, O = other).

Book	Page	GROOM			BRIDE								
		Surname	First, Middle	Age	Surname	First, Middle	Title	Age	Father's name	Date	DOL	I	R
3	295	HAWKINS	Belt	27	ROSIER	Elizabeth		21		14 Sep 1876			
3	296	STALL	John C.	21	STEEPER	Catharine		21		24 Sep 1876			W
3	297	GEORGE	Stephen	21	WELLS	Rachael		17		20 Sep 1876			W
3	298	SPELLMAN	George	28	PERKINS	Clara		21		24 Sep 1876			W
3	299	GODFREY	J. P.	47	BRENNAN	Mary Jane	Mrs.	36	GRAHAM	24 Sep 1876			W
3	300	MC CASLAND	George	22	ELLISON	Martha E.		21		25 Sep 1876			W
3	301	MICHAEL	John	48	SPAHNLE	Mary		17		30 Sep 1876			W
3	302	BRYAN	Sam'l G.	32	SHARRAR	Mary M.		24		27 Sep 1876			W
3	303	CARPENTER	Chas. W.	22	WRIGHT	Nora M.		22		26 Sep 1876			W
3	304	DAVIS	Joseph W.	31	PICKETT	Hattie J.		19		01 Oct 1876			W
3	305	MILLER	Frank E.	22	FULKEISON	Irene A.		18		27 Sep 1876			W
3	306	LUNBECK	Stewart	21	TETTEGREW	Hattie		19		28 Sep 1876			W
3	307	WALKER	Samuel	28	REED	Mahala		18		28 Sep 1876			W
3	308	KEEPERS	Divvers	29	COLE	Medora A.		23		28 Sep 1876			W
3	309	CONLEY	Patrick	21	STALLSMITH	Angelia		17		28 Sep 1876			W
3	310	MASTERMAN	Arthur H.	28	WEBSTER	Mellissa Jane		21		30 Sep 1876			W
3	311	DOUGHERTY	James	20	SHELDON	Isabella		20		16 Sep 1876			W
3	312	MOORE	A. D.	30	PAYNE	Anna		20		02 Oct 1876			W
3	313	MC GAHEY	Thomas H.	34	IRWIN	Emma V. L.				04 Oct 1876			W
3	314	WARNER	Charles V.	28	GILMAN	Matilda		38		08 Oct 1876			W
3	315	BROWN	Joseph M.	29	FRANCKE	Anna		20		08 Oct 1876			W
3	316	EGGLESTON	Geo. W.	26	GORUM	Edith		20		10 Oct 1876			W
3	317	HOISINGTON	Clark	26	ALLEN	Fannie		19		08 Oct 1876			W
3	318	HEADRICK	James B.	20	HAUSER	Emma		17		07 Oct 1876			W
3	319	BUCKSTAFF	John A.	24	MONTGOMERY	Sarah E.		20		12 Oct 1876			W
3	320	KENDALL	George F.	21	RUSSELL	Emily L.		21		14 Oct 1876			W
3	321	LINDEKUGEL	August	27	ALBERS	Annie		18		31 Oct 1876			W
3	322	MITTON	Moses	29	PIERSON	Mary E.		29		31 Oct 1876			W
3	323	LITTLER	Olliver W.	45	VANHUSEN	Mary A.	Mrs.	35	LALTHAM	24 Oct 1876	DOL		W
3	324	VAN ORDEN	Charles	20	ROSS	Ellen		21		24 Oct 1876			W
3	325	PAGE	Charles B.	26	TUDOR	Anna		19		26 Oct 1876			W
3	326	ORTHMANN	Hermann	26	SCHULTZE	Wilhelmine		18		05 Nov 1876			W
3	327	HOVEY	Frederick A.	27	PECK	Mary A.		22		31 Oct 1876			W
3	328	COOPER	Willard	22	KILLBOURN	Mary A.		20		30 Oct 1876	DOL		W
3	329	ELLSWORTH	Edson E.	22	SWEENEY	Julia A.		16		05 Nov 1876			W
3	330	BRIGHAM	Frank H	25	MC BEATH/FLETT	Isabella A		16		11 Nov 1876			W
3	331	JANSSEN/JOHNSON	John B.	31	MEINKE	Mary		19		03 Dec 1876			W
3	332	SCHULTZ	Olaf John	26	FERGUSON	Josephine		20		20 Nov 1876			W
3	333	DARNELL	Isaac M.	27	LEAVITT	Mariah E.		19		23 Nov 1876			W
3	334	PHILBRICK	Charles P.	25	JOHNSTON	Florence		21		26 Nov 1876			W
3	335	HITCHCOCK	John W.	27	DOYLE	Mary A.		19		28 Nov 1876			W
3	336	WILKERSON	Henary	24	LONG	Sarah		19		29 Nov 1876			W
3	337	DEBRUNNER	John W.	27	MEYER	Margaret C.		17		02 Dec 1876			W
3	338	MEYERS	Herman	23	HENDRICK	Minnie		17		06 Dec 1876			W
3	339	WINNINGER	Andrew	27	NOLAN	Mattie		22		04 Nov 1876			W
3	340	LITTLER	Oliver W.	45	VANHUSEN	Mary A.	Mrs.	35	LATHAM	24 Oct 1876			W
3	341	CLAYPOOL	David	36	HENSEL	Mary E.		26		13 Oct 1876	DOL		W
3	342	GODFREY	Alphonso S.	46	BRAZIE	Mary M.	Mrs.	40	SMITH	07 Oct 1876			W
3	343	AUSTIN	John	30	HARTZELL	Alice L.		18		24 Dec 1876			W

Notes: DOL = Date of license (used if a certificate was not filled out).

I Appears if the record contained additional useful information.

R Indicates race (W = white, O = other).



Book	Page	GROOM			BRIDE				Date	DOL	I	R	
		Surname	First, Middle	Age	Surname	First, Middle	Title	Age					Father's name
3	344	MC DERBY	Lafayette	26	HENRY	Isora M.		22				16 Dec 1876	W
3	345	LAWRENCE	Ansel	33	MC CLURE	Harriet		22				25 Dec 1876	W
3	346	ELFELDT	Henry	32	EBBERS	Tonia		26				02 Jan 1877	W
3	347	FOLSOM	Jeremiah	50	PETERSON	Agnes		25				21 Dec 1876	W
3	348	STUTHEIT	August	23	BOEHL	Sarah Elizabeth		22				28 Dec 1876	W
3	349	HEDGES	Thomas	22	ROBINSON	Isabella		20				27 Dec 1876	W
3	350	FOSLER	Lawrence	20	REED	Mary		20				29 Dec 1876	W
3	351	BUCKINGHAM	Frederick J.	24	WAITE	Anna M.		18				30 Dec 1876	W
3	352	HALL	John	26	OADS	Caroline E.		23				01 Jan 1877	W
3	353	CAMPIN	Jesse	54	MORIARTY	Ann B.	Mrs.	44				01 Jan 1877	W
3	354	DAVEY	Martin R.	32	HUDSON	Nannie		23				04 Jan 1877	W
3	355	CLYNE	Joseph	42	BRIDGES	Zelia A.		29				11 Jan 1877	W
3	356	BERRY	Walter G.	48	BANGHART	Mary Alice		35				17 Jan 1877	W
3	357	ELLENBERG	Joseph	33	BOSEWETTER	Louisa		22				01 Dec 1876	W
3	358	BECHANAN	Alexander	38	PAULDING	Celia L.		35				07 Jan 1877	W
3	359	FAGAN	Thomas	25	BUTLER	Eliza		17				22 Jan 1877	W
3	360	COPPINGER	Thomas	44	DRUMMER	Sophia		35				11 Dec 1876	W
3	361	MASON	Edward G.	26	HARRINGTON	Susan	Mrs.	23	AUGTON			16 Jan 1877	O
3	362	CHRISTIANSON	Niels	26	MILLER	Minnie		18				24 Jan 1877	W
3	363	COX	James A.	36	SHATTO	Mary J.	Mrs.	33	GRIM			25 Jan 1877	W
3	364	ROHWEDDER	Max J.	25	PETERS	Matilda H.		25				28 Jan 1877	W
3	365	POSKA	Louis	28	POLSKY	Anna A.		21				28 Jan 1877	W
3	366	GREEN	Samuel	30	BROWN	Geneva C.		20				29 Jan 1877	W
3	367	LINDHOLM	Sakris	30	LUNDQOIST	Clara Mary		19				09 Feb 1877	W
3	368	CRAWFORD	John	21	BELL	Emma		20				06 Feb 1877	W
3	369	FREESE	Hermann	26	RENNER	Mary		25				23 Feb 1877	W
3	370	GUNTRUNS	Henry	23	KROLL	Eda/ida		23				15 Feb 1877	W
3	371	COWLES	Charles E.	26	FEATHER	Victoria		17				21 Feb 1877	W
3	372	DONNELLY	Michael	26	SMITH	Sarah J.		18				13 Feb 1877	W
3	373	DAVIS	Timothy H.	23	MC NUTT	Nellie		28				13 Feb 1877	W
3	374	WILLIAMS	J. Frank	25	STRICKLAND	Mollie E.		21				14 Feb 1877	W
3	375	NICHOLSON	John H.	22	CARTER	Olive		19				14 Feb 1877	W
3	376	LYNCH	Lawrence L.	24	MURDOCK	Emma M.		24				14 Feb 1877	W
3	377	JOHNSTON	James C.	22	THEADORE	Mary M.		18				18 Feb 1877	W
3	378	WILLIS	Edward E.	23	HALL	Mary J.		20				22 Feb 1877	W
3	379	BERRY	Elisha A.	21	CRAWFORD	Julia L.		16				25 Feb 1877	W
3	380	WARNES	Edmund/edward	53	HUBBARD	Hannah		32				01 Mar 1877	W
3	381	HUBBARD	John	40	HAIGHT	Rachael A.	Mrs.	53				01 Mar 1877	W
3	382	HARDY	David L.	22	PORTER	Mary E.		22				26 Feb 1877	W
3	383	MATON	Sidney C.	37	ENGEL	Hattie M.	Mrs.	39	DAVENPORT			26 Feb 1877	W
3	384	WILLMAN	Louis	25	FREYE	Catherine		27				01 Mar 1877	W
3	385	CHRISTIASON	Fred.	53	SORNSIN	Christina		0				26 Feb 1877	W
3	386	MC CLUNG	Jestun O.	30	CRANTZ	Albertina		18				04 Mar 1877	W
3	387	JONES	William T.	22	CONVERSE	Mary D.		22				27 Feb 1877	W
3	388	KINNEY	Cassius E.	27	ALVORD	Florence		20				28 Sep 1876	W
3	389	HARLAN	Thomas	44	GRAY	Nellie	Mrs.	35				03 Feb 1877	DOL W
3	390	PINNEO	Albert H.	38	HESS	Rosetta		19				28 Feb 1877	W
3	391	GIBBS	John	46	GIBBS	Hannah	Mrs.	28	HINDLEY			01 Mar 1877	W
3	392	KATTAN	Henery	23	HEITMAN	Sophie Liesette		19				08 Mar 1877	W

Notes: DOL = Date of license (used if a certificate was not filled out).  
 I Appears if the record contained additional useful information.  
 R Indicates race (W = white, O = other).



Book	Page	GROOM			BRIDE					Date	DOL	I	R	
		Surname	First, Middle	Age	Surname	First, Middle	Title	Age	Father's name					
3	393	RUMMEL	Charles	24	WOLLENBERG	Mary		24			06 Mar 1877			W
3	394	LIGHT	Allen	23	PRATT	Ella		20			13 Mar 1877			W
3	395	HOOVER	Charles H.	22	WORRALL	Hannah O.		17			11 Mar 1877			W
3	396	ROYCE	Amos	21	NEFF	Katie		19			20 Mar 1877			W
3	397	CARTER	Henry	27	BROETZMANN	Amelia		20			13 Mar 1877			W
3	398	PECK	George W.	33	FRANK	Laurette J.		32			14 Mar 1877			W
3	399	REYNOLDS	George Phillip	22	WALLINGFORD	Mary		22			15 Mar 1877			W
3	400	MUNDT	Henry	21	JANS	Doratheia		19			23 Mar 1877			W
3	401	GERKING	William Mc Kendree	20	TABOR	Alice		19			19 Mar 1877			W
3	402	KORTRIGHT	Robert F	55	CARMON	Catherine	Mrs.	33	HOLLETT		21 Mar 1877			W
3	403	SWEET	Willis	23	TOWNSEND	Helen E.		20			26 Mar 1877			W
3	404	WEYANT	James A.	46	WHITE	Eugenie M.		18			28 Mar 1877			W
3	405	CRAKRAFT	Ely	40	CRANDALL	Charlotte		40			29 Mar 1877			W
3	406	TARIS/TAVIS	Frederick	30	LEMSTER	Christina		17			02 Apr 1877			W
3	407	MITCHELL	Joseph	24	STALL	Elizabeth		19			03 Apr 1877			W
3	408	DANIEL	D. Rush	28	KYNER	Nannie A.		18			03 Apr 1877			W
3	409	RIDDLE	George T.	30	MOHRENSTECHER	Fredericka		27			05 Apr 1877			W
3	410	RIDDILL	David D.	20	PINKHAM	Emma E.		20			05 Apr 1877			W
3	411	JAHN	Otto	39	SCHNIRL	Anna		31			07 Apr 1877			W
3	412	WILSON	John M.	25	KEMBLE	Mary E.		17			09 Apr 1877			W
3	413	O'DONNELL	Edward	25	SHEA	Ellen		20			18 Apr 1877			W
3	414	SCHRUPS	John	22	OLIVER	Amanda		19			15 Apr 1877			W
3	415	RITTER	Gallatin H.	24	CHAPMAN	Emma F.		18			22 Apr 1877			W
3	416	TOWNSEND	John R.	29	NIEMAN	Lena		22			03 May 1877			W
3	417	BRAHURSTADT	John	40	HOLLMANN	Sophie	Mrs.	25	KRAMER		02 May 1877			W
3	418	UBERHART	Victor	28	DUYOR	S Victoria	Mrs.	33	VOTAU		03 May 1877			W
3	419	BUHRMANN	Henry	30	BETTEN	Hannah		19			30 Apr 1877			W
3	420	HARTLEY	Alfred A.	21	ALEXANDER	Flora		20			16 May 1877			W
3	421	TYCHSEN	Theo. Christian	30	PLACIDUS	Hermine G. M.		20			12 May 1877			W
3	422	BROWN	Edwin M.	41	HOUCK	Immogene	Mrs.	25			11 May 1877			W
3	423	BEHRENS	Henry	33	KRUG	Anna Maria		20			21 May 1877			W
3	424	GULICK	William D.	20	ALEXANDER	Ida N.		19			16 May 1877			W
3	425	LEACH	Tom Herbert	34	WISE	Maggie		26			17 May 1877			W
3	426	FOXWORTHY	Jefferson H.	44	NUNN	Mary J.	Mrs.	34	JOHNSON		06 May 1877			W
3	427	NOREN	Victor	25	CARLSON	Christina		20			27 May 1877			W
3	428	MILLS	Wm.	26	CAVEY	Delia		20			29 May 1877			W
3	429	MC GUIRE	John H.	22	DAVIDSON	Anna (adopted)		18			30 May 1877			W
3	430	WOLTEMADE	Herman	25	HELLWEG	Emma Louise		21			31 May 1877			W
3	431	PATTERSON	John Walter	22	REED	Hattie E.		19			09 Jun 1877			W
3	432	JONES	Charles R.	28	HENRY	Rose		24			06 Jun 1877			W
3	433	MORSE	Sanford	30	JACKSON	Ellen D/e.		19			12 Jun 1877			W
3	434	SCHMUTTE	Henry	22	MEYER	Anna		22			21 Jun 1877			W
3	435	MEYER	Henry J.	24	MENKE	Sophia		23			21 Jun 1877			W
3	436	BROWN	Robert A.	24	RUSS	Edith A.		23			16 Jun 1877			W
3	437	NEWTON	George H.	22	WEILD	Sarah		20			18 Jun 1877			W
3	438	CUTLER	Martin B.	39	BORDER	Gertrude		28			27 Jun 1877			W
3	439	GUSTAFSON	Charles	34	JOHNSON	Charlotte		20			04 Jul 1877			W
3	440	LEWIS	Albert F.	22	IVERS	Casandra M.		22			04 Jul 1877			W

Notes: DOL = Date of license (used if a certificate was not filled out).  
 I Appears if the record contained additional useful information.  
 R Indicates race (W = white, O = other).

Book	Page	GROOM			BRIDE				Date	DOL	I	R
		Surname	First, Middle	Age	Surname	First, Middle	Title	Age				
			Simon	41	KRETZIG	Maria	Mrs.	36		05 Jul 1877	DOL	W
3	441	KIRCH	Henry	24	KRUTH	Dora Rothe		29		14 Jul 1877		W
3	442	STEINKE	Joseph	35	SMITH	Sarah	Mrs.	37	KINDER	16 Jul 1877		W
3	443	HAMILTON	Isaac	22	CROUCH	Mary L.		17		17 Jul 1877		W
3	444	SEAGRIST	Eugene	34	HEMSATH	Louisa		21		20 Jul 1877		W
3	445	WOERNER	Charles W.	23	HOWELL	Amarelle/amand		18		23 Jul 1877		W
3	446	LIZOTT	William M.	28	PRICE	Liddie		18		29 Jul 1877		W
3	447	WARNE	James R.	22	GRIM	Martha Rosanna		19		29 Jul 1877		W
3	448	MC VAY	James P.	29	DOBSON	Eliza A.		28		07 Aug 1877		W
3	449	WALTON	August	33	WANG	Josephina		19		11 Aug 1877		W
3	450	SCHULTZ	John P.	22	FINNEGAN	Albertina C		17		15 Aug 1877		W
3	451	MAULE	Theodore M.	20	EXLEY	Mary K.		19		22 Aug 1877		W
3	452	HORN	John	28	ALPERS	Emma Henrietta		21		07 Aug 1877		W
3	453	KRUSE	John C.	21	MC LEAN	Annie		17		28 Aug 1877		W
3	454	GARLAND	Frank E.	21	ELLIOTT	Ella		17		29 Aug 1877		W
3	455	PARRISH	Edward M.	38	DAUBENBERGER	Eliza R.		20		30 Aug 1877		W
3	456	MC FARLAND	Spencer J.	33	PLUMMER	Louisa C.	Mrs.	18		27 Mar 1877		W
3	457	DYER	William H.	35	HADLEY	Eliza L.		26	KOUNTZ	05 Sep 1877		W
3	458	BEACH	Albanus J.	33	NICHOLS	Mira M.		22		06 Sep 1877		W
3	459	CALLENDER	Bradford H.	38	MORSE	Phoebe		23		09 Sep 1877		W
3	460	HOLLISTER	Robert G.	35	PICKLE	Mary J.	Mrs.	29	HURD	16 Sep 1877		W
3	461	CAMERON	Sylvester S.	30	DE VORE	Harriet		23		12 Sep 1877		W
3	462	ROYCE	Madad	53	BOWERS	Elizabeth M.		28		13 Sep 1877		W
3	463	OSBORN	Phillip	33	ROMMEL	Abigail E.		45		10 Sep 1877		W
3	464	SCHUFER	James	22	WALLACE	Bertha		20		13 Sep 1877		W
3	465	ATWELL	Pleasant S.	28	SCOGGIN	Ida		18		13 Sep 1877		W
3	466	GEORGE	Amader D.	26	CORNELLY	Nannie		18		20 Sep 1877		W
3	467	KARNES	John	32	BUCKINGHAM	Ebadah A.		17		26 Sep 1877		W
3	468	MILLER	Henry P.	24	BLAZIER	Sarah Evaline		20		27 Sep 1877		W
3	469	LOVE	William H.	30	HORN	Louisa A.		17		27 Sep 1877		W
3	470	MINER	John	31	BARTON	Mary E.		20		01 Oct 1877		W
3	471	MINER	Francis Marion	44	REEVES	Alice		19		04 Oct 1877		W
3	472	HUGHES	Ernest E.	33	EVERTS	Annaria		25		21 Oct 1877		W
3	473	ZEIBIG	Wm. H.	38	THEODORE	Mary	Mrs.	27	QUARTHAMMER	14 Oct 1877		W
3	474	REYNOLDS	John	24	SPANGLY	Adeline	Mrs.	36	COREY	20 Oct 1877		W
3	475	KARNOPP	James N.	43	HASTINGS	Caroline		20		16 Oct 1877		W
3	476	HASTINGS	Richard	35	GOON	Mary	Mrs.	45	CRAFT	17 Oct 1877		W
3	477	WOODLAND	Peter	31	ISHERWOOD	Anna M.		19		17 Oct 1877		W
3	478	PETERSON	Harrison	22	FIX	Emma		24		18 Oct 1877		W
3	479	MUNDHENKE	Tony	23	ROWERDINK	Fredericka		19		24 Oct 1877		W
3	480	WALVOORD	Orrin E.	25	BALDWIN	Hilja		18		27 Oct 1877		W
3	481	LOVELESS	John	33	MURPHY	Estelle M.		19		23 Oct 1877		W
3	482	PRESTON	John W.	40	WELLER	Elizabeth		23		24 Oct 1877		W
3	483	HOFFMAN	John M/w.	30	MILLER	Eliza		31		25 Oct 1877		W
3	484	DAYTON	Nils	26	NELSON	Margaret		21		25 Oct 1877		W
3	485	BLOMSTROM	Augustus	51	WILSON	Johanna		26		02 Nov 1877		W
3	486	WADDELL	Thomas	29	WARD	Helen M.	Mrs.	39	PARKER	04 Nov 1877		W
3	487	SMITH				Salena F.		19		10 Nov 1877		W

Notes: DOL = Date of license (used if a certificate was not filled out).  
 I Appears if the record contained additional useful information.  
 R Indicates race (W = white, O = other).

Book	Page	GROOM			BRIDE					Date	DOL	I	R	
		Surname	First, Middle	Age	Surname	First, Middle	Title	Age	Father's name					
3	488	BROWN	Nils J.	28	WESTLUND	Tilda S.		22			13 Nov 1877			W
3	489	GRASS	Peter A.	22	SMITH	Emelia		17			13 Nov 1877	DOL		W
3	490	GASKILL	Jesse B.	24	HURLEY	Margaret L.		23			18 Nov 1877			W
3	491	HARRINGTON	James	27	ELLIOT	Jane		29			17 Nov 1877			W
3	492	DEER	Michael	53	DICKERSON	Elizabeth	Mrs.	45			21 Nov 1877			W
3	493	WILSON	William W.	20	BARKER	Alice C.		18			04 Dec 1877			W
3	494	SPEGAL	William	20	BLANCHARD	Zelda		17			02 Dec 1877			W
3	495	MC MILLAN	Edwin	27	BLACK	Emily L.	Mrs.	20	NORRIS		04 Dec 1877			W
3	496	DUFFY	James	26	IVERS	Rachael A.		18			08 Dec 1877			W
3	497	HICKMAN	William J.	21	LITTLER	Eva S.		20			12 Dec 1877			W
3	498	REYNOLDS	David C	37	KINNISSON	Ellen	Mrs.	27	HAMILTON		16 Dec 1877			W
3	499	SMITH	Marmaduke H.	25	MARTIN	Lydia A.		19			15 Dec 1877			W
3	500	PFISTERER	Julius	36	BEYER	Fredericke		22			17 Dec 1877			W
3	501	RIDINGER	John A.	24	NUSOM	Sarah M.		18			23 Dec 1877			W
3	502	KUESTER	August	27	LIESVELD	Sarah		18			25 Dec 1877			W
3	503	WESTOVER	Nelson	24	VAN DERPOOL	Jennie		22			29 Jan 1878			W
3	504	GARTON	David	22	MC LAIN	Sarah L.		17			25 Dec 1877			W
3	505	CULBERTSON	Harvey	27	HAWLEY	Ruth L.		25			24 Dec 1877			W
3	506	DICKSON	James	23	JOHNSON	Amanda		18			01 Jan 1878			W
3	507	DOUGLAS	Samuel	24	BERRY	Anna		18			28 Dec 1877			W
3	508	SESSIONS	John H.	29	WILSON	Elizabeth T.		21			30 Dec 1877			W
3	509	WELSH/WALSH	Patrick	32	REYNOLDS	Mary Ann		17			01 Jan 1878			W
3	510	LOWELL	Milton	25	SMITH	Ada		17			16 Jan 1878			W
3	511	REEVES	Marion	28	BURNS	Louisa N.		26			20 Jan 1878			W
3	512	KING	Arthur D.	32	THOMAS	Ellen		22			15 Jan 1878			W
3	513	HUNTER	Edward D.	21	RIDDLE	Emma		19			21 Jan 1878			W
3	514	ANDIS	John P.	23	HUNTER	Gertrude		16			26 Jan 1878			W
3	515	O'LEARY	Dennis	23	ENRIGHT	Margaret		18			03 Feb 1878			W
3	516	HARRISON	George J.	23	HILEAGAS	Jennie		22			31 Jan 1878			W
3	517	WARNER	Haskell F.	28	BARKER	Ella		20			03 Feb 1878			W
3	518	WALL	William O.	22	FORSYTHE	Mary		17			03 Feb 1878			W
3	519	HENDERSON	Joseph J.	26	WHITNEY	Emma J.		20			04 Feb 1878			W
3	520	BRADEN	George T.	23	KAUFFMAN	Ida Josephine		18			20 Jan 1878			W
3	521	STEWART	Thomas H.	37	SCHELL	Lavina		18			08 Feb 1878	DOL		W
3	522	OLDEMEYER	Henry John	24	SLOT	Nellie		16			13 Feb 1878			W
3	523	HEMLER	Charles M.	27	FRISBEE	Annie		23			16 Feb 1878			W
3	524	WHITE	Patrick	32	MURTAY	Mary		26			16 Feb 1878			W
3	525	MAYHEW	Joseph E.	25	SMITH	Carrie E.		18			19 Feb 1878			W
3	526	PRATT	Thomas	53	CARTER	Amelia	Mrs.	31	DUBOIS		20 Feb 1878			W
3	527	TUSSEY	Blair	24	WEBSTER	Candace S.		20			19 Feb 1878			W
3	528	ECKMAN	James N.	35	GUMAER	Laura T.		29			21 Feb 1878			W
3	529	EXLEY	Alfred R.	23	SMALL	Ella J.		19			27 Feb 1878			W
3	530	MARTIN	William J.	27	TILMAN	Laura		20			25 Feb 1878			W
3	531	RAYMOND	A. Sheldon		BAIRD	Mollie E.		22			19 Dec 1877			W
3	532	HARGREAVES	Alfred Ernest	24	BLAIR	Jane Winnifred		20			16 Jan 1878			W
3	533	MENKE	John	24	HAMANN	Marie		20			10 Mar 1878			W
3	534	GROSS	Peter H.	27	MILLER	Minnie M.		18			27 Feb 1878			W
3	535	MARBLE	Frank	26	SMITH	Nellie		21			05 Mar 1878			W
3	536	CRABTREE	Mathew W.	27	SUDDETH	Lenore		18			10 Mar 1878			W

Notes: DOL = Date of license (used if a certificate was not filled out).  
 I Appears if the record contained additional useful information.  
 R Indicates race (W = white, O = other).



Book	Page	-----GROOM-----			-----BRIDE-----					Date	DOL	I	R	
		Surname	First, Middle	Age	Surname	First, Middle	Title	Age	Father's name					
3	537	BAKER	Edward	32	REED	Sarah Jane		25			06 Mar 1878			W
3	538	HECKMANN	Samuel H.	26	PHILIPSON	Louisa		18			10 Mar 1878			W
3	539	FOSTER	Morris	25	WALKER	Lucinda		17			10 Mar 1878			W
3	540	BOSWELL	Joseph P.	39	STURGEON	Jane M.		33			13 Mar 1878			W
3	541	TABOR	John	22	WESTON	Louisa		17			10 Feb 1878			W
3	542	LAWS	Robert	29	OBERHOLTZER	Bettie	Mrs.	26	JORDON		20 Mar 1878			W
3	543	SOMERS	William H.	45	HAWLEY	Sarah S.		28			21 Mar 1878			W
3	544	HUBBARD	Stewart	41	DOMOISE	Mary		35			21 Mar 1878			W
3	545	LOHR	William	24	BRENIZER	Martha		25			24 Mar 1878			W
3	546	KUHLMANN	Henry	26	ROUGH	Alice		20			06 Apr 1878			W
3	547	JEROME	Carleton C.	22	GREEN	Loni M.		21			02 Apr 1878			W
3	548	HEMIKER	Henry	28	WAY	Mary G.	Mrs.	25	CLARK		08 Apr 1878			W
3	549	DEFFENBAUGH	Sylvester	23	YOUNG	Virginia		22			11 Apr 1878	DOL		W
3	550	WEICHBRODT	Oscar	29	SCHULTZ	Albertine		23			12 Apr 1878			W
3	551	SCHAFFER	Conrad	45	HILL	Barbara		30			27 Apr 1878			W
3	552	BUSICK	David B.	27	WYATT	Sarah J.		27			13 Apr 1878			W
3	553	BOSTATER	George	38	REESE	Essie	Mrs.	25			16 Apr 1878			W
3	554	CLENDENEN	James	26	CORWIN	Jennie		22			16 Apr 1878			W
3	555	BYKIRK	Cente C.	22	TANGEMAN	Delia		21			19 Apr 1878			W
3	556	WEATHERWAX	John E.	33	WEAVERLING	Susan I.		24			23 Apr 1878			W
3	557	HOWARD	John S.	34	MC KINNON	Anna		18			23 Apr 1878			W
3	558	ELROD	Daniel M	35	MC CLAIN	Sarah E	Mrs.	35	FAUCETT		23 Apr 1878			W
3	559	WALTERS	Joseph P.	30	CRANDALL	Laura		17			24 Apr 1878			W
3	560	ROHDE	William C.	24	HOFFER	Elizabeth A.		24			23 Apr 1878			W
3	561	FAULHABER	William	23	FRANCKE	Amanda		16			01 May 1878			W
3	562	BUNN	John	20	PRINCE	Amanda Jane		19			01 May 1878			W
3	563	WILLIAMSON	David	24	GREVER	Sarah		23			28 May 1878			W
3	564	HYDE	Edward B.	21	COOPER	Ida		21			08 May 1878			W
3	565	WEIS	Hans P.	27	BERGER	Tatge		21			06 May 1878			W
3	566	PHILLIPS	William C.	40	DENNISON	Mary J.		21			14 May 1878			O
3	567	LITTLE	William F.	27	ALEXANDER	Lillie M.		18			16 May 1878			W
3	568	KNOX	Emmett B.	22	PUGH	Charlotte E.		21			19 May 1878			W
3	569	OTTO	Horatio	23	STOKES	Frances		20			06 Jun 1878			W
3	570	KYBURG	Charles	43	TROW	Rejina	Mrs.	46	FABUS		30 May 1878			W
3	571	BERRY	John J.	21	NEWCOMER	Carrie E.		18			31 May 1878			W
3	572	HAAS	Theadore	28	HUNTER	Mary		24			05 Jun 1878			W
3	573	HIBBARD	Alfred T.	27	BITTERS	Anga	Mrs.	24	FOWLES		05 Jun 1878			W
3	574	BECKER	Karl Frederick	25	KLOCKEMEIER	Maria		18			09 Jun 1878			W
3	575	ROELOFSZ	Andrew	30	STRADER	Dora		21			08 Jun 1878			W
3	576	VAN ORMER	John	33	SOMMERLAD	Christina		0			18 Jun 1878			W
3	577	NYE	Ralph Eugene	26	PARMELEE	Cora I.		19			18 Jun 1878			W
3	578	KEMBLE	Julius F	40	MC LANE	Sophia P	Mrs.	34	PRATT		20 Jun 1878			W
3	579	BARRETT	Jacob	23	BECK	Maggie		22			02 Jul 1878			W
3	580	WATSON	Joseph	30	HALL	Elizabeth		28			07 Jul 1878			W
3	581	SALLADAY	David C.	32	ANDERSON	Elizabeth		18			08 Jul 1878			W
3	582	REYNOLDS	Charles	26	LAWTON	Emma		21			10 Jul 1878			W
3	583	RILEY	John	35	LEWIS	S. Alice		25			18 Jul 1878			W
3	584	ALEXANDER	William R.	24	THOMAS	Martha A.		20			22 Jul 1878			W

Notes: DOL = Date of license (used if a certificate was not filled out).

I Appears if the record contained additional useful information.

R Indicates race (W = white, O = other).

Book	Page	GROOM			BRIDE					Date	DOL	I	R	
		Surname	First, Middle	Age	Surname	First, Middle	Title	Age	Father's name					
4	1	HILL	George	32	FISHER	Magdalena		22			21 Jul 1878			W
4	2	JOHNSON	Peter	35	ADAMSON	Anna Matilda		21			04 Aug 1878			W
4	3	ODELL	Robert	45	LANSING	Caroline		31			11 Aug 1878			W
4	4	HAWES	Wm. Harrison	37	WARNER	Augusta								
4	5	KEMP	Eugene	21	CANFIELD	Jane Malvena		0			04 Aug 1878			W
4	6	HORTON	Joseph S.	24	JONES	Lizzie		19			11 Aug 1878			W
4	7	WARD	Albert	25	LANSING	Emma Lincoln		16			11 Aug 1878			W
4	8	SOUTH	William Henry	29	ROGERS	Mary E.		20			11 Aug 1878			W
4	9	KENNEDY	Amos F.	23	CLAY	Louisa		20			14 Aug 1878			W
4	10	OYLER	William M. Jr.	27	JACOBS	Susan Ann		20			25 Aug 1878			W
4	11	NEWMAN	John E.	23	HARGREAVES	Carrie C.		21			20 Aug 1878			W
4	12	GETTERT	Charley	28	MATSON	Emily F.		17			21 Aug 1878			W
4	13	CASTLE	Andrew	26	HAPPLE	Ella		17			20 Aug 1878			W
4	14	FISHER	Frank D.	29	GEORGE	Jennette		24			21 Aug 1878			W
4	15	JORDAN	William	23	BAUM	Emma		18			22 Aug 1878			W
4	16	LAYTON	Tunnis T.	24	FITZGERALD	Emma		21			12 Sep 1878			W
4	17	LANG	Phillip A.	40	KAPKE	Lizzie		26			01 Sep 1878			W
4	18	SEELEY	John E.	27	VANDREAS	Christine		30			27 Aug 1878			W
4	19	RASMUSSEN	George	40	LARSON	Victoria		18			28 Aug 1878			W
4	20	WALKER	Mathias A.	23	FORSTENG	Rhemenia	Mrs.	39	JOHNSON		03 Sep 1878			W
4	21	PARKER	William C.	38	BROIDY	Hellen A.		23			31 Aug 1878			W
4	22	BOWEN	Abner F.	30	GRIMM	Elizabeth		33			05 Sep 1878			W
4	23	WRIGHT	Hayden	28	MORTON	Minnie M.		19			10 Sep 1878			W
4	24	STUTHEIT	William F.	23	SPELLMAN	Elizabeth A.		23			06 Sep 1878			W
4	25	KRETZIG	Frederick	45	KRETZIG	Lena		23			19 Sep 1878			W
4	26	FOOT	Isaac	32	LAYMAN	Mary	Mrs.	37	GEBHART		19 Sep 1878	DOL		W
4	27	BELL	William H.	50	CLARK	Maggy		26			19 Sep 1878	DOL		W
4	28	COCHRAN	John	22	MC CLAIN	Adelia	Mrs.	44	GIBERSON		20 Sep 1878			W
4	29	BOIS	Henry	28	FUNK	Amanda		18			24 Sep 1878			W
4	30	LEIDY	George E.	23	CAMPBELL	Elizabeth		26			24 Sep 1878			W
4	31	MARVIN	Charles W.	23	RUSSELL	Fannie		20			25 Sep 1878			W
4	32	SPANN	William	31	BERGMAN	Eliza A.		22			25 Sep 1878			W
4	33	COURTNEY	Dominick Gerald	23	ATKINS	Mary		18			25 Sep 1878			W
4	34	FOLSOM	George W.	22	RUTH	Martha		20			30 Sep 1878			W
4	35	SHAW	Walter P.	23	DAVIS	Flora E.		19			25 Sep 1878			W
4	36	FINLAYSON	George	24	PALMER	Louisa F.		21			26 Sep 1878			W
4	37	KELLER	Charles B.	27	HOWARD	Flora		18			26 Sep 1878			W
4	38	ANDERTON	George L.	29	REED	Ella N.		18			01 Oct 1878			W
4	39	LOWDEN	Samuel C.	29	GRISWOLD	Nora		17			26 Sep 1878			W
4	40	PETERSON	Peter S.	43	SWANSON	Gertie M.		19			01 Oct 1878			W
4	41	STURGEON	Henry	30	CRAWFORD	Eva		30			28 Sep 1878			W
4	42	AUSTIN	Timothy	63	HADLEY	Rose		19			06 Oct 1878			W
4	43	KESSLER	Joseph	54	KESSLER	Sibilla	Mrs.	62	FAWCETT		09 Oct 1878			W
4	44	HEADRICK	Charles M.	26	WALKER	Melissa J		0			03 Oct 1878			W
4	45	PHILLIPS	James O.	20	CUMMINGS	May		20			08 Oct 1878			W
4	46	CHANDLER	John F.	21	BROWN	Ida May		18			05 Oct 1878	DOL	*	W
4	47	MIKESELL	Joseph H.	22	ROBINSON	Mary C.		16			05 Oct 1878			W
4	48	GALES	Alfred	34	GABLE	Martha S.		18			06 Oct 1878			W
						Alice		20			09 Oct 1878			W

Notes: DOL = Date of license (used if a certificate was not filled out).  
 I Appears if the record contained additional useful information.  
 R Indicates race (W = white, O = other).

Book	Page	GROOM			BRIDE			Date	DOL	I	R	
		Surname	First, Middle	Age	Surname	First, Middle	Title					Age
4	49	MORRISON	Richard T.	22	BECK	Annie M.		20			13 Oct 1878	W
4	50	KENNARD	Alva E.	24	DAVIS	Minnie A.		18			15 Oct 1878	W
4	51	CADMAN	William A.	28	BURKS	Katie A.		21			16 Oct 1878	W
4	52	JOHNSON	Benjamin F.	31	RUTHERFORD	Pinkad Belle		16			17 Oct 1878	* W
4	53	THOMSON	Christian	28	ALEXANDER	Evalin		17			19 Oct 1878	* W
4	54	MURDOCK	John L.	21	SCOTT	Elizabeth		19			21 Oct 1878	W
4	55	MC FARLAND	John D.	32	COBB	Nannie		24			22 Oct 1878	W
4	56	POPE	Rufus	35	KINNEY/RENNEY	Emma		25			22 Oct 1878	W
4	57	BOWYER	George W.	27	CROWE	Mary Jane		18			22 Oct 1878	W
4	58	FRANK	Henry	27	MOSS	Mary		18			29 Oct 1878	W
4	59	DOANE	Robert E.	21	BOOKER	Vivian		21			29 Oct 1878	W
4	60	SNYDER	Cecil D.	22	HISARZ	Florence		18			26 Oct 1878	W
4	61	ANDERSON	Edwin	45	MC INTOSH	Lodena		30			10 Nov 1878	W
4	62	DONISTHORPE	Sidney	27	MC LEAN	Elizabeth		20			09 Nov 1878	W
4	63	TYRRELL	Thomas A.	32	COLE	Anna		30			12 Nov 1878	W
4	64	BATY	John	33	AMES	Alice	Mrs.	30	MC MANEY		14 Nov 1878	W
4	65	SCOTT	Chester H.	24	RODENBAU	Ellen		18			17 Nov 1878	W
4	66	LIKES	Nimrod	32	DISKEL	Elizabeth		31			16 Nov 1878	DOL W
4	67	KRUGER	William	28	RENNKIN	E. Lizzie		19			20 Nov 1878	W
4	68	DOGGETT	William A	38	PENDERY	Elizabeth		0			20 Nov 1878	W
4	69	HUNT	William F.	20	RADINORE	Elvesse		19			25 Nov 1878	W
4	70	HUBNER	Ernst	40	WIECK	Mina		28			22 Nov 1878	W
4	71	SCHELLING	Edward F.	28	WOITSCHEK	Sophia		16			23 Nov 1878	W
4	72	BYAM	Henry C.	25	KULFS	Kate		19			28 Nov 1878	W
4	73	ANDREWS	Edward J.	31	OSGOOD	Laura		18			28 Nov 1878	W
4	74	WAVERLING	Mathew	33	DOBBS	Sarah		23			29 Nov 1878	DOL W
4	75	GIVENS	Jeremiah A.	35	SOUTHERLAND	Marian E.	Mrs.	30			29 Nov 1878	W
4	76	MANZY	Harry H.	29	HARRIS	Effie		18			29 Nov 1878	W
4	77	BUSBOOM	George	23	BORGMAN	Lizzie		18			06 Dec 1878	W
4	78	SMALL	Granvill	20	WESTOVER	Pheobe J.		23			05 Dec 1878	W
4	79	SWARTS	John J.	21	JACKSON	Ella D.		21			05 Dec 1878	W
4	80	DICKSON	Robert G.	23	CLAY	Clara		20			12 Dec 1878	W
4	81	CARVER	William W.	24	BARTON	Sarah		20			08 Dec 1878	W
4	82	SWANSON	Peter P.	24	HULTAIN	Alice		20			07 Dec 1878	DOL W
4	83	VANDERBECK	Hendrick	42	DYKSTRA	Tryutje	Mrs.	49	DYKSTRA		13 Dec 1878	W
4	84	CARNAHAN	Thomas	27	MC MANIS	Anna		31			11 Dec 1878	O
4	85	BORTSCHI	Mathias	24	KIPPLINGER	Kathirena		21			11 Dec 1878	DOL W
4	86	TERPINNING	William F.	20	BURNS	Sarah E.		16			24 Dec 1878	W
4	87	HAYES	Henry T.	23	SCHOOLCRAFT	Sarah		19			16 Dec 1878	W
4	88	FLEMING	Frank	28	MARTIN	Mariah S.		20			25 Dec 1878	W
4	89	FAWELL	John H.	22	CHAMPLIN	Mattie J.		18			19 Dec 1878	W
4	90	BUIS	Jacob	28	HOFFMAN	Tony		23			21 Dec 1878	W
4	91	PLAMONDON	Charles	35	MORLOCK	Amelia		28			22 Dec 1878	W
4	92	WESTOVER	Romaine J.	28	CADWALLADER	Josephine		22			25 Dec 1878	W
4	93	FEEKIN	Meent H.	29	STRELOW	Louisa		18			28 Dec 1878	W
4	94	FORCADE	Orlando M.	23	HARRIS	Allie E.		20			25 Dec 1878	W
4	95	CLYFORD	John A.e.n.	25	SMITH	Florence K.		21			26 Dec 1878	W
4	96	REID	Otho B.	21	LOCKWOOD	Ella		25			27 Dec 1878	DOL W
4	97	LEISVELD	Thomas Smith	21	WALWOOD	Adelia		21			05 Jan 1879	W

Notes: DOL = Date of license (used if a certificate was not filled out).  
 I Appears if the record contained additional useful information.  
 R Indicates race (W = white, O = other).



Book	Page	GROOM			BRIDE					Date	DOL	I	R	
		Surname	First, Middle	Age	Surname	First, Middle	Title	Age	Father's name					
4	98	GEORGE	Joel W.	24	CUMMINS	Kate G.		17			31 Dec 1878			W
4	99	WALVOORD	G. J.	24	TENHULZEN	Johannah B.		24			05 Jan 1879			W
4	100	KING	Thomas J.	25	OLIVER	Mary E.		18			31 Dec 1878			W
4	101	WILKINSON	John	24	COYLE	Annie M.		22			08 Jan 1879			W
4	102	TIGER	William F.	23	MORGAN	Anna O.		21			13 Jan 1879			W
4	103	FITCHIE	Thomas J.	30	ASHTON	Jennie E.		21			07 Jan 1879			W
4	104	WILSON	Emerson	25	HARSEN	Minnie A.		18			13 Jan 1879			W
4	105	HUSTON	Arthur	23	BUKER	Susie		18			19 Jan 1879			W
4	106	OSTATHON	John	43	GROTHOUSS	Gesina		0			31 Jan 1879			W
4	107	BROWN	John H.	32	BATES	Belinda		28			04 Nov 1878			W
4	108	DUHIG	Henry	26	RIDENOR	Sarah A.	Mrs.	28	REID		03 Feb 1879			W
4	109	STEWART	Lewis W	21	MC MANNIS	Anna Elizabeth		18			30 Jan 1879			W
4	110	BROOKS	Paul	39	RIORADAN	Mary		32			02 Jan 1879			W
4	111	MUNDT	Fritz	21	ROOCK	Dora		18			27 Feb 1879			W
4	112	EDGECOMBE	Charles H.	33	NEWELL	L. Estella		26			05 Feb 1879			W
4	113	KNICELY	Alva A.	25	DAWSON	Eva		18			06 Feb 1879			W
4	114	JOY	Frank M.	25	MOORE	Jessie M.		17			09 Feb 1879			W
4	115	BRANDT	Henry	23	VEYE	Caroline		18			14 Feb 1879			W
4	116	RICHARDSON	Preston	25	WRIGHT	Lizzie		19			08 Feb 1879			W
4	117	SUHRE	Ernst	58	SCHRUMM	Willhelminn		58			10 Feb 1879			W
4	118	FOSTER	John L.	22	DAMROW	Mary C.		20			18 Feb 1879			W
4	119	MALLYNEAUX	John T.	28	ALLEN	Margaret A.		23			17 Feb 1879			W
4	120	CHRISTENSON	Lewis	32	BOISEN	Marie		31			01 Mar 1879			W
4	121	MARTIN	Samuel J.	34	CHALLES	Amanda M.		21			18 Feb 1879			W
4	122	DEWITT	Orrin	62	LITTLE	Anna	Mrs.	43	HUVIS		17 Feb 1879			W
4	123	FALDEN	George A.	22	CALVERT	Emma J.		22			19 Feb 1879			W
4	124	HILBLINK	John	23	DEILEMAN	Cornellia Anna		20			21 Mar 1879			W
4	125	CALHANN	James	21	HENRY	Mary		21			21 Feb 1879			W
4	126	WILKE	William G.	28	SHUY	Maggie		22			25 Feb 1879			W
4	127	RANNAR	John	26	LEMBECK	Lizzie		18			30 Mar 1879			W
4	128	PRANGE	George	22	WISSINK	Hattie		20			26 Feb 1879			W
4	129	KNOWLES	Albert E.	22	MC MURRY	Mattie		16			02 Mar 1879			W
4	130	PURNELL	John	25	ALLISON	Sarah		25			12 Mar 1879			W
4	131	NEWTON	Jay W.	23	BURCHETT	Belle		19			28 Feb 1879			W
4	132	ORMSBY	George	21	BIRDSALL	Mary		20			04 Mar 1879			W
4	133	VINSON	Henry T.	37	SWANBACK	Minnie		21			02 Mar 1879			W
4	134	DIXON	Robert	22	JOHNSON	Lorella		19			03 Mar 1879			W
4	135	GERNER	Benjamin F.	23	KUSTER	Annie/emma		18			11 Mar 1879			W
4	136	MC GUINNIS	John E.	25	FOUNTAIN	Isabelle		16			08 Mar 1879			W
4	137	COBB	Mack M.	26	GILBERT	Carrie B.		20			11 Mar 1879			W
4	138	ELLIS	Levi	22	HENRY	May		22			15 Mar 1879			W
4	139	PALMER	William A.	33	WILSON	Margaret E.	Mrs.	30			18 Mar 1879			W
4	140	FOX	Ozias E.	40	BLANCHARD	Emily Laura		23			23 Mar 1879			W
4	141	BOSTON	Joel V.	20	LIDOLPH	Flora		17			16 Mar 1879			W
4	142	GUNNARSON	John	29	JOHNSON	Christine		24			17 Mar 1879	DOL		W
4	143	RIDDILL	Newton N.	19	GRAY	Doretha		20			20 Mar 1879			W
4	144	ELLIS	Milton H.	35	MELLINGER	Elizabeth J.		16			23 Mar 1879			W
4	145	MEYER	Herman H.	21	MAXWELL	Phila J.		16			20 Mar 1879			W
4	146	HULL	Charles	22	FINNIGEN	Minnie		18			25 Mar 1879			W

Notes: DOL = Date of license (used if a certificate was not filled out).  
 I Appears if the record contained additional useful information.  
 R Indicates race (W = white, O = other).

Book	Page	GROOM			BRIDE			Date	DOL	I	R
		Surname	First, Middle	Age	Surname	First, Middle	Title				
											*
4	147	GILLISPIE	William	20	HALE	Mary M.		19	26 Mar 1879		W
4	148	PATCH	Ashley	28	REID	Bessie		18	01 Apr 1879		W
4	149	YORK	Samuel A.	23	BATES	Mattie Ellen		19	09 Apr 1879		W
4	150	PROUTY	Stephen M.	23	CUREY	Ellen		18	08 Apr 1879		W
4	151	HUBBERFIELD	Frank	26	HOYE	Emma		18	03 Apr 1879		W
4	152	PROCTER	William	23	CRAWFORD	Hattie		20	05 Apr 1879		W
4	153	BREWER	Elias	31	KING	Martha		38	15 Apr 1879		W
4	154	LINHART	Samuel	46	GRANT	Martha		19	08 Apr 1879	DOL	W
4	155	SCHIENEMAN	Ferdinand	24	GATHMER	Edie		21	29 Apr 1879		W
4	156	BADENHOP	Hermann	33	FISCHER	Sophie					
			Frederich			Annie		22	09 Apr 1879		W
4	157	FROST	William H.	22	BAYLESS	Mamie		22	09 Apr 1879		W
4	158	GOULD	Clayton E.	28	TIBBETTS	Elizabeth		21	09 Apr 1879	DOL	W
4	159	FLOTTMANN	August Henry	38	LITNER	Elizabeth		22	11 Apr 1879		W
4	160	BROWN	David P.h.	23	YEARSLEY	Jennie M.		19	22 Apr 1879		W
4	161	DUNBAR	Samule	26	COCHRAN	Effie		32	22 Apr 1879		W
4	162	LUNDGREEN	Lewis P.	35	PETERSON	Anna K.		16	04 May 1879		W
4	163	BOTFIELD	James A.	21	KAVAN	Nellie		20	24 Apr 1879		W
4	164	HODGES	George F.	21	JOHNSON	Ida C.		20	29 Apr 1879		W
4	165	MORRISEY	John	23	MAHER	Mary		19	08 May 1879		W
4	166	NADERHOFF	John	22	BUSBOOM	Katy		38	07 May 1879		W
4	167	SIRVIS	Joshua	43	EVERETTS	Annie		20	20 May 1879		W
4	168	CHRASTIL	Joseph	21	HAINA	Josie		23	15 May 1879		W
4	169	WEILAGE	H. Henry	24	DANKERS	Mary		23	15 May 1879		W
4	170	GLEBE	Valentine	23	WEILAGE	Anna M.		29	20 May 1879		W
4	171	GIBBS	Charles	34	ISHERWOOD	Annie		17	27 May 1879		W
4	172	RENKEN	John R.	21	UPHOFF	Maggie		22	25 May 1879		W
4	173	PRATT	William	21	WEIR	Maggie		19	30 May 1879		W
4	174	BUSBOOM	Nanne	22	LASTRO	Dorken		18	28 May 1879		W
4	175	HOBBS	Noah B.	28	JAMES	Anna		21	01 Jun 1879		W
4	176	BEKINS	Teke	21	HUYSER	Hendrike		35	30 May 1879	DOL	W
4	177	SPENCER	George C	45	GOODMAN	Flora E	Mrs.	35	31 May 1879		W
4	178	ROBINSON	Milon O.	38	STEVENS	Maggie		23	05 Jun 1879		W
4	179	WALLIS	Richard D.	26	WHEDON	Flora E.		24	04 Jun 1879		W
4	180	LA MINE	Charles R.	31	SMITH	Mary A.		18	17 Jun 1879		W
4	181	SIMINGTON	Isaac	23	WALTERMIRE	Anna L.		16	05 Jun 1879		W
4	182	VOLLER	William H.	24	WHITNEY	Adella		19	05 Jun 1879		W
4	183	SHOCKEY	Willis G.	21	COULTER	Ada L.		19	07 Jun 1879		W
4	184	LEFFERDINK	John G.	27	MEYER	Lena		30	05 Jun 1879		W
4	185	MC GEACHIN	James	31	LORIMER	Janet		20	05 Jun 1879		W
4	186	HERRMANN	John	27	FLOOD	Mary E.		38	07 Jun 1879		W
4	187	GIESER	John	50	KRETZIG	Mari	Mrs.	21	10 Jun 1879		W
4	188	LOVELL	Thomas E.	24	FALSOM	Julia	Mrs.	19	13 Jun 1879		W
4	189	MULFORD	Moses M.	28	OSBORN	Aurelia M.		23	15 Jun 1879		W
4	190	WALLING	James	34	REED	Rachael		18	18 Jun 1879		W
4	191	WELLS	James B.	28	CALAVAN	Margaret		23	19 Jun 1879		W
4	192	CLARK	Henry C.	28	SMITH	Emma E.	Mrs.	19	24 Jun 1879		W
4	193	BAKER	Joel K.	35	WALLACE/WALTERS	Ella B.		24	29 Jun 1879		W
4	194	SCHMIDT	Fred	28	HASSE	Mary		24	26 Jun 1879		W

Notes: DOL = Date of license (used if a certificate was not filled out).  
 I Appears if the record contained additional useful information.  
 R Indicates race (W = white, O = other).

Book	Page	GROOM			BRIDE					Date	DOL	I	R	
		Surname	First, Middle	Age	Surname	First, Middle	Title	Age	Father's name					
4	195	HAGENSICK	George	27	HASSE	Henriette Elisa		22			26 Jun 1879			W
4	196	EGGAR	Samuel	21	WELLS	Anna B.		21			26 Jun 1879			W
4	197	PUTMAN	David H.	21	CROMICK	Otilda		18			02 Jul 1879			W
4	198	BADHOUSHEK	Joseph	23	VALLABA	Mary		19			04 Jul 1879			W
4	199	SCOTT	Walter	40	RANDALL	Avalina B	Mrs.		TABOR		04 Jul 1879			W
4	200	DONLAN	Michael	30	SIMMONS	Anna		30			03 Jul 1879			W
4	202	STRAHL	Phillip	25	THOMAS	Bertha D.		18			10 Jul 1879			W
4	203	LOWREY	William H.	23	CHALLIS	Maria		19			10 Jul 1879			W
4	204	JOHNSON	William F.	23	RUVE	Etta E.		20			11 Jul 1879			W
4	205	HARRISON	William H.	37	TURNER	Nancy		16			16 Jul 1879			O
4	206	DANKE	August	30	MANKE	Hermina		25			21 Jul 1879			W
4	207	PETERS	George	33	RITTER	Hattie		24			18 Jul 1879			W
4	208	CIZEK	Mike	27	HOFEK	Anna		18			22 Jul 1879			W
4	209	KEITH	Alexander	25	CORMACK	Charlott		23			25 Jul 1879			W
4	210	GILLAM	Charles	26	MOORE	Lizzie		18			03 Aug 1879			W
4	211	ENGLISH	Nathaniel Blakely	25	GINGERY	Mary		26			04 Aug 1879			W
4	212	DORSEY	Augustus	37	FRYE	Ersula		30			05 Aug 1879			W
4	213	BROWN	William L.	28	AITKIN	Marion H.		26			05 Aug 1879			W
4	214	MC CUTCHIN	William F.	24	BENSON	Salina R.		20			06 Aug 1879			W
4	215	KELLY	James	28	HOGAN	Bessie		17			05 Aug 1879			W
4	216	HANSELMAN	John Martin	23	BURT	Mary C.		16			10 Aug 1879			W
4	217	GORBALL	George	34	KNAPP	Mary E.	Mrs.	25	STOOKY		24 Aug 1879			W
4	218	MC MURRAY	James	24	HAMBLET	Pheobe Estella		16			11 Aug 1879			W
4	219	HOWARD	Charles F.	21	GABLE	Susie E.		18			17 Aug 1879			W
4	220	JENKINS	William F.	39	HOWARD	Matilda	Mrs.	29			16 Aug 1879			W
4	221	RHYKERT	Charles M.	22	FRELAND	Narcissa		19			18 Aug 1879			W
4	222	HENSLEY	Talliaferro W	42	MC CASLAND	Esther Annie	Mrs.	28			20 Aug 1879			W
4	223	SANDY	John C.	25	MARSHALL	Isabell		19			23 Aug 1879			W
4	224	JONES	Ebn	29	VAN SCOY	Hattie		18			23 Aug 1879			W
4	225	STUMPF	Henry	22	HEITZROEDER	Mary C.		18			20 Aug 1879			W
4	226	SCHMIRZAL	Henry F.	42	WARUSHALY	Anna		28			27 Aug 1879			W
4	227	WELLS	George B.	21	BRADY	Annie		18			28 Aug 1879			W
4	228	STRUFING	Herman	31	WISSENBURGER	Carrie		22			30 Aug 1879	DOL		W
4	229	CADY	George M.	29	TURNER	Fanny A.		27			01 Sep 1879			W
4	230	HOISINGTON	Guy C.	22	CLAY	Mary J.		19			04 Sep 1879			W
4	231	DERBY	Lewis P.	0	HENDERSON	Mary		27			04 Sep 1879			W
4	232	GREER	Guynn D.	23	HAMBLET	Fannie		18			10 Sep 1879			W
4	233	AUSTIN	Thomas P.	21	HARTZELL	Ida M.		18			11 Sep 1879			W
4	234	BOOS/BORS	John	25	BADUSHK	Mary		18			08 Sep 1879			W
4	235	KOCH	William	25	AGAR	Adeline		20			10 Sep 1879	DOL		W
4	236	GIBBONS	Joshua P.	28	RAPHAEL	Sallie K.		20			11 Sep 1879			W
4	237	CRIDER	Mark R.	27	SMITH	Mollie E.		22			11 Sep 1879			W
4	238	COLLINS	Martin	26	CLARK	Sarah		18			12 Sep 1879			W
4	239	LYONS	Patrick	29	GLAZE	Lizzie		18			18 Sep 1879			W
4	240	CHESTER	Houser W.	24	NELSON	Emma S.		20			18 Sep 1879			W
4	241	EELLS	John	25	TYRRELL	Patient	Mrs.	25	HASKIN		19 Sep 1879			W
4	242	ROWE	William	28	DUBRY	Mary A.		18			20 Sep 1879			W
4	243	WISMER	Oscar	26	PRANGE	Elida		19			05 Oct 1879			W

Notes: DOL = Date of license (used if a certificate was not filled out).  
 I Appears if the record contained additional useful information.  
 R Indicates race (W = white, O = other).



Book	Page	-----GROOM-----			-----BRIDE-----					Date	DOL	I	R
		Surname	First, Middle	Age	Surname	First, Middle	Title	Age	Father's name				
4	244	BOWERS	John I.	25	BALL	Rosa A.		20			28 Sep 1879		W
4	245	SCHRAMM	Phil C.	24	SONNAMAN	Annie		25			30 Sep 1879		W
4	246	GAMMEL	Peter	23	SCHOLL	Anna		23			29 Sep 1879		W
4	247	JOHNSTON	William A.	27	SWAB	Carrie		20			01 Oct 1879		W
4	248	MEYER	Louie	26	GUNNASON	Annie		18			02 Oct 1879		W
4	249	MOCRAFT	John	24	GEORGE	Emma		20			02 Oct 1879		W
4	250	PRESSEY	Willis W.	22	HENRY	Flora E.		20			05 Oct 1879		W
4	251	BENGAER	John	45	SICKLE	Mary	Mrs.	40			03 Oct 1879	DOL	W
4	252	OLDEMEYER	Henry	22	PETER	Catherine		19			03 Oct 1879		W
4	253	BITTERS	David H.	27	PITTS	Anna		27			03 Jan 1880		W
4	254	VAN DIEST	Edgar	21	NANCE	Minnie C.		19			07 Oct 1879		W
4	255	DAVIS	James	23	ODELL	Nellie		18			09 Oct 1879		W
4	256	HAZELTON	Frank P.	26	BREWER	Dora		17			12 Oct 1879		W
4	257	WALDO	Charles C.	29	GUMAER	Elizabeth M.		26			15 Oct 1879		W
4	258	JACKSON	George	29	STEELE	Minnie		18			16 Oct 1879		W
4	259	VANDEWEGE	Martin	29	VERMAAS	Jozina		17			23 Oct 1879		W
4	260	PETERSON	Fred O.	24	LAWSON	Anna M.		22			18 Oct 1879		W
4	261	PIERCE	Keith	24	GREER	Laura B.		20			26 Oct 1879		W
4	262	TURNER	Eheadore L.	23	BRATT	Mary H.		21			05 Nov 1879		W
4	263	SMITH	Michael	30	MC MUREY	Mary		30			27 Oct 1879		W
4	264	RUSH	Richard R.	25	HOPPE	Augusta		20			31 Oct 1879		W
4	265	WITTERDING	John	27	LORTON	Emma		18			30 Oct 1879		W
4	266	STALNAKER	Allen P.	21	HICKS	Amanda E.		17			30 Oct 1879		W
4	267	GORDON	Lewis L.	23	ADAMSON	Emma J.		18			30 Oct 1879		W
4	268	BOYD	Charles H.	33	FRANKMAN	Christina	Mrs.	30	ANDERSON		05 Nov 1879		W
4	269	SHACKELTON	Jacob S.	45	FELL	Ella		30			10 Nov 1879		W
4	270	PURVIS	David	40	GAMBLE	Sarah		20			11 Nov 1879		W
4	271	LIDOLPH	Charles L.	21	BAKER	Maggie		16			16 Nov 1879		W
4	272	LAWRENCE	Francis G.	34	COURTRIGHT	Lydia		35			13 Nov 1879		W
4	273	BILLINGER	W. John	25	LANDON	Harriett E.		17			12 Nov 1879		W
4	274	NOBLE	John	50	STANTZ	Magdaline	Mrs.	43	MILLER		15 Nov 1879		W
4	275	SPENCER	Wright C.	35	GEORGE	Zula A.		18			16 Nov 1879		W
4	276	KOKESCH	Frank	21	HULETZ	Mary		19			17 Nov 1879		W
4	277	RHIN	Henry	24	SCHILDREF	Catherine		19			23 Nov 1879		W
4	278	NETHERCUTT	William	50	JONES	Eugina L.	Mrs.	24	JONES		23 Nov 1879		W
4	279	LIKES	Nimrod	32	DRISKEL	Elizabeth		33			24 Nov 1879		W
4	280	FEATHER	Elmer E.	19	MILLS	Minnie C.		19			23 Nov 1879		W
4	281	CLARK	Charles A.	23	HARSKY	Mary		18			26 Nov 1879		W
4	282	ALLEN	Henry H.	23	COCHRAN	Elana		25			27 Nov 1879		W
4	283	SLOT	Klaas	21	DEVRIES	Mary		22			02 Dec 1879		W
4	284	LONGTON	George	61	GILL	Sarah	Mrs.	57	KELLY		06 Dec 1879		W
4	285	WILLIAMS	Solomon B.	27	SHAW	May E.		28			06 Dec 1879		W
4	286	SLOT	John	21	GRINGHINS	Sarah		23			11 Dec 1879		W
4	287	CAMERON	Donald M.	27	DUNCAN	Susan		22			09 Dec 1879	DOL	W
4	288	VANDERPOOL	Charles	24	BURKS	Hannah		23			14 Dec 1879		W
4	289	TENHULZEN	Albertus	25	WALFORD	Johannah		20			21 Dec 1879		W
4	290	WESLEY	Jacob	22	PALMER	Jennie	Mrs.	23			10 Dec 1879	DOL	W
4	291	WEIBBELS	Henry J.	25	VAN DIEST	Grietje		19			21 Dec 1879		W
4	292	MULDER	Arendt Jr.	27	CLARK	Elizabeth		19			28 Dec 1879		W

Notes: DOL = Date of license (used if a certificate was not filled out).  
 I     Appears if the record contained additional useful information.  
 R     Indicates race (W = white, O = other).

Book	Page	GROOM			BRIDE						
		Surname	First, Middle	Age	Surname	First, Middle	Title	Age	Father's name	Date	DOL I R
4	293	WILSON	F.a.	24	KELLUM	Hannah M.		24		17 Dec 1879	W
4	294	SHUTTLE	Frank	34	SCHOFIELD	Flora M.		19		16 Dec 1879	W
4	295	BISCO	Hiram A.	34	SHUTTLE	Mary		33		16 Dec 1879	W
4	296	WALKER	Homer A.	25	STOVER	Kate E.		22		18 Dec 1879	W
4	297	LEITZ	John	24	HASTERLE	Laura		18		30 Dec 1879	W
4	298	WEIR	Mont	22	YOCUM	Lizzie		23		18 Dec 1879	W
4	299	WHITE	William H.	33	CRUISHER	Mollie		24		23 Dec 1879	W
4	300	WELLS	Henry J.	20	JASPERSON	Katie		18		24 Dec 1879	W
4	301	JORDAN	George E.	22	WALKER	Christie A.		19		25 Dec 1879	W
4	302	BATES	Charles O.	24	GILLETTE	Kate		20		23 Dec 1879	W
4	303	KERST	William	25	KERST	Katie		20		25 Dec 1879	W
4	304	DRENT	Gerret	22	RAUWERDINK	Jane		19		24 Dec 1879	W
4	305	MENGEDOHT	Fred	35	PETERS	Agusta		26		25 Dec 1879	W
4	306	HACKWORTH	Charles H.	26	KERR	Elizabeth J.		21		27 Dec 1879	W
4	307	ERWIN	James/John R.	36	JACKSON	Amanda		20		19 Jan 1880	W
4	308	SHEAR	William E.	26	MC CORD	Nora E.		18		31 Dec 1879	W
4	310	RANDALL	Leadore J.	24	LOVE	Laura E.		23		31 Dec 1879	W
4	311	SMITH	Frank	21	JACKSON	Catherine		18		31 Dec 1879	W
4	312	HOWARD	George E.	30	FROST	Alice M.		29		01 Jan 1880	W
4	313	THOMAS	Richard P.	52	MACUMBER	Lydia	Mrs.	43		31 Dec 1879	W
4	314	BELLINGER	Joseph	20	MASTON	Della		20		01 Jan 1880	W
4	315	DODRILL	George M.	25	BOWLING	Alice Jane		18		03 Jan 1880	DOL W
4	316	PAYNE	William J.	21	CORDAN	Mary M.		16		11 Jan 1880	W
4	317	WARD	John	22	SMITH	Addie		20		07 Jan 1880	W
4	318	SCHROEDER	William	26	SIBIL	Paulina		22		10 Jan 1880	DOL W
4	319	PARSONS	Waldo Fayette	23	FOSTER	Molloy		19		10 Jan 1880	W
4	320	DUNTAN	Winfield S.	32	BEST	Margaret		25		13 Jan 1880	W
4	321	BAKER	Filmore H.	22	ROBERTS	Senie		19		14 Jan 1889	DOL W
4	322	SPRAGUE	Edward	23	WHITE	Lizzie		24		15 Jan 1880	O
4	323	WAGNER	John P.	31	SHEAR	Nettie D.		24		15 Jan 1879	W
4	324	BAACKE	Fredrick	27	KRUG	Barbara		20		01 Feb 1880	W
4	325	MC FRY	George W.	21	THOMPSON	Clara Bell		19		25 Jan 1880	W
4	326	VOLLSTEDT	Marx	26	STEWART	Catharine		26		23 Jan 1880	W
4	327	BRYANT	Osburn	23	WILLIAMS	Anna		22		14 Jan 1880	O
4	328	BRYHAN	Conrad	24	KRAUSE	Agusta		21		27 Jan 1880	W
4	329	TAYLOR	Richard W.	42	BRACKWAY	Mary F	Mrs.	30	GIBSON	29 Jan 1880	W
4	330	BIRT	Charles Henry	25	HUEKEL	Mary		25		04 Feb 1880	* W
4	331	FORREST	Benjamin W.	26	LINCOLN	Ida		20		05 Feb 1880	W
4	332	O'NEILL	Lafayett	25	BURK	Johana		26		05 Feb 1880	W
4	333	CADWALLADER	Charles S.	35	REYNOLDS	Emma C.		20		05 Feb 1880	W
4	334	GRIFFIN	Michael W.	25	MORGAN	Mary E.		27		05 Feb 1880	W
4	335	BENNER	Stillman M.	26	SHELDON	Flora H.		19		08 Mar 1880	W
4	336	TABER	Henry B.	26	WESTON	Stella		16		10 Feb 1880	W
4	337	MEANS	Patrick	29	HIGGINS	Mary		20		10 Feb 1880	W
4	338	OYLER	John M.	27	ASTER	Mary		17		15 Feb 1880	W
4	339	SCHWABAUER	David	24	KISLING	Mary K.		18		15 Feb 1880	W
4	340	TRAUT	Joseph	29	LANSING	Kate		26		22 Feb 1880	W
4	341	WEYGINT	William B.	33	WELLS	Mary E.		22		17 Feb 1880	W
4	343	BADWELL	Frank J.	24	HICKOK	Mollie M.		18		25 Feb 1880	W

Notes: DOL = Date of license (used if a certificate was not filled out).  
 I Appears if the record contained additional useful information.  
 R Indicates race (W = white, O = other).

Book	Page	GROOM			BRIDE				Date	DOL	I	R
		Surname	First, Middle	Age	Surname	First, Middle	Title	Age				
4	344	BAUWERDINK	William	21	GRINGHINS	Anna		17		29 Feb 1880		W
4	345	CONKLIN	Luther C.	24	FERRY	Julia F.		20		02 Mar 1880		W
4	346	DAMKROGER	Fredrick	25	SCHERINKAN	Mary		20		04 Mar 1880		W
4	347	HOOPMAN	John	24	KASH	Otel		18		27 Feb 1880		W
4	349	HUBBAN	Herbert A.	24	MERRIDITH	Larenia		20		18 Mar 1880		W
4	350	HALL	John S.	39	JACKSON	Catharine	Mrs.	37	WALKER	08 Mar 1880		W
4	351	DALTON	Maurice	25	O'DONNAL	Mary A.		20		09 Mar 1880		W
4	352	CANNELL	John O.	30	BATES	Emma E.		20		09 Mar 1880		W
4	353	MC CALLISTER	Frank S.	25	PARKISON	Emma		20		09 Mar 1880		W
4	354	RAMBOW	William	42	FORESTER	Maggie	Mrs.	36	BUCKNER	29 Mar 1880		W
4	355	DAVID	Abraham	29	SHERMAN	Ida May		20		21 Mar 1880		W
4	356	MERRITT	George	21	STILL	Ella		16		23 Mar 1880	DOL	W
4	357	PFHREM	Frank August	20	WILKIE	Sophia Louiza		18		25 Mar 1880		W
4	358	HETRICK	Philip K.	41	HETRICK	Jennie		20		19 Feb 1880		W
4	359	WISE	John L.	28	GREEN	Emma		16		25 Mar 1880		W
4	360	WHIessen	John E.	28	YEOMANS	Gussie M.		22		25 Mar 1880		W
4	361	ROGGENKAMP	John	21	LEMKE	Emma		16		29 Mar 1880		W
4	362	HADDEN	Robert W.	26	MC DERMIT	Ellen		20		04 Apr 1880		W
4	363	FOERESTER	Henry	28	KRONE	Mary		22		01 Apr 1880		W
4	364	NEAL	John	40	SALLENBACH	Ida		25		01 Apr 1880		W
4	365	MITCHELL	Jonathan W.	28	ROBISON	Mary		24		30 Jan 1880		W
4	366	FREDERICKSON	Andrew	26	PETERSEN	Christina		22		07 Apr 1880		W
4	367	GOOD	Robert P.	28	LINDSEY	Catherine A.		25		09 Apr 1880		W
4	368	MELSON	Jacob	27	HAASE	Louisa		18		08 Apr 1880		W
4	369	BATHEL	Anton	42	WILKIE	Maria L.	Mrs.	40	GOEDKER	08 Apr 1880		W
4	370	DOAK	Milo	33	WOOD	Carrie O.		21		12 Apr 1880		W
4	371	ADAMS	Charles F.	33	RULIFFSON	Etta T.		24		13 Apr 1880	DOL	W
4	372	HARTZ	Jeremiah C.	40	VESPERMANN	Laura		26		20 Apr 1880		W
4	373	BELL	Jasper N.	30	MOORE	Jessie C.		19		25 Apr 1880		W
4	374	EGGER	John Frederick	29	GROSSMAN	Matilda		18		23 Apr 1880		W
4	375	HOCK	George W.	31	ECCLESTAN	Mary		29		23 Apr 1880		W
4	376	DE VRIES	Martin	39	TANGEMAN	Jennie		19		25 Apr 1880		W
4	377	PIENING	Henry	26	BUSHBOOM	Maggie		18		30 Apr 1880		W
4	378	WITTE	Ferdinand	22	BRIDECAMP	Minnie		16		08 Mar 1880		* W
4	379	LEE	George	30	MC GILLEVAREL	Mary		22		11 May 1880		W
4	380	LANGE	Gustav	25	KRUMACK	Rosa		19		02 May 1880		W
4	381	NOBBMANN	Christian	34	BAARS	Mina	Mrs.	22	WESSLEN	02 May 1880		W
4	382	JENNINGS	Amos C.	33	CADMAN	Mildred		26		04 May 1880		W
4	383	SWOBODA	John	37	STRASTRIG	Mary	Mrs.	38	HORACEK	04 May 1880		W
4	384	PILLAR	George	26	BENNETT	Mary E.		18		11 May 1880		W
4	385	DUSTIN	Willis E.	22	TERRY	Sadie		17		06 May 1880		W
4	386	WALSH	Thomas J.	24	HERBERT	Agnes C.		18		08 May 1880		W
4	387	LITTLE	Samuel M.	25	OSBORN	Della		18		18 May 1880		W
4	388	SANDBERG	Axel	35	DITT	Kittie		28		25 May 1880		W
4	389	HARRIS	Thomas J.	23	BROWN	Annie F.		19		22 May 1880		O
4	391	CRABB	Willie H.	28	SIMPSON	Blanche		18		25 May 1880		W
4	392	JOHNSON	Albert V.	25	MARTIN	Ella S.		22		27 May 1880		W
4	393	KNOPP	Anton	24	STALL	Susie		20		25 May 1880		W
4	394	ROGGENKAMP	Robert	25	MEECHAM	Amy		18		02 Jun 1880		W

Notes: DOL = Date of license (used if a certificate was not filled out).

I Appears if the record contained additional useful information.

R Indicates race (W = white, O = other).



Book	Page	GROOM			BRIDE						Date	DOL	I	R	
		Surname	First, Middle	Age	Surname	First, Middle	Title	Age	Father's name						
4	395	TALLY	John A.	24	YOUNG	Susan E.		20				27 May 1880			W
4	396	BARRETT	Seth N.	36	LINHART	Ellen J.		25				27 May 1880			W
4	397	HOFFMAN	William	21	AXTHELM	Mary		26				16 Jun 1880			W
4	398	CHAPEL	H.e.	23	GUY	Harmony H.		27				01 Jun 1880			W
4	399	BAKER	Jerome	42	WEBSTER	Sarah E.		36				02 Jun 1880			W
4	400	GAILEY/WILDIE	James	31	KIRK	Louiza A.		17				05 Jun 1880			W
4	401	JAMES	William H.	25	LANSING	Jennie		25				14 Jun 1880			W
4	402	FLOYD	John G.	29	WALSWORTH	Eva		22				22 Jun 1880			W
4	403	ROUSE	Robert	20	MOULTON	Flora		17				01 Jul 1880		*	W
4	405	AUTHWAIT	Christopher	60	ORMSBY	Hellen A	Mrs.	42	ALKIN			26 Jun 1880			W
4	406	CHANDLER	Aleck C.	26	HADLEY	Mary A.		21				28 Jun 1880			W
4	407	YOUNG	George M.	22	DEFFENBAUGH	Mary Ellen		18				04 Jul 1880			W
4	408	WEDGEWOOD	Warren P.	30	DOWHOWER	Delia A.		18				05 Jul 1880	DOL		W
4	409	QUACKENBUSH	David W.	27	VEDDER	Ella M.		22				01 Mar 1880			W
4	410	COAKLEY	Thomas	34	CHARTERS	Kate	Mrs.	37	CURREN			24 May 1880			W
4	411	GREEN	Columbus M.	25	CARTER	Nora		16				26 May 1880			W
4	412	LANGLEY/BANGLEY	Charles B	25	BROWN	Melissie		26				01 Jun 1880			W
4	413	JACKSON	John F.	24	FUSHIE	Addie L.		19				24 Jun 1880			W
4	414	BABCOCK	Stephen E.	26	KAUFFMAN	Ava		26				05 May 1880			W
4	415	JONES	Harry De Roe	24	ROBERTS	Lillian Lenne		22				15 Jul 1880			W
4	416	WHYMAN	Horatio O.	24	CONRAD	Libbie		22				14 Jul 1880			W
4	417	SHEPHERD	Arthur	20	BAGLEY	Ann		20				15 Jul 1880			W
4	418	HROMAS	Louis	24	STEPAC	Mary		21				18 Jul 1880			W
4	419	HEFFLEY	C.W.	25	TUCKER	Addie		18				25 Jul 1880			W
4	420	SOUTHWICK	Mark W.	26	VIOLET	Melissa		19				27 Jul 1880			W
4	421	BANKS	Madison	39	FIELDS	Fannie		37				26 Jul 1880			O
4	422	MC CLUN	David L.	56	VAN BUREN	Clara		40				05 Aug 1880			W
4	423	MC CLELLAND	James L.	32	TIBBETTS	Annie S.		21				23 Dec 1880			W
4	424	SCHMIDT	Hermann	26	MULLER	Elsie		23				06 Aug 1880			W
4	425	SCHILLO	Mathias	33	CLARK	Francis E.		18				03 Aug 1880			W
4	426	OWEN	James L.	24	RANSHAW	Alice		21				31 Jul 1880			W
4	427	WALKER	William H.	27	OLIVER	Harriet B.		17				03 Aug 1880		*	W
4	428	BEATTY	Howard L.	23	MC CORD	Dora E.		16				06 Aug 1880			W
4	429	HOPPE	August	36	WONDREYS	Lucee		24				03 Jul 1880			W
4	430	EGGLESTON	William R.	55	WHILECK	Rose	Mrs.	35	HARFORD			13 Jul 1880			W
4	431	BECKMANN	Jobst H.W.	26	HANICH	Albertina W.		22				07 Aug 1880			W
4	432	CRAWFORD	Thomas J.	31	WHITTMER	Martha J.		29				10 Aug 1880			W
4	433	STANEKE	Charles	24	RECKLING	Dora		17				07 Aug 1880	DOL		W
4	434	CAMERON	Donald	27	DUNCAN	Susan		22				09 Dec 1879			W
4	435	BAKER	Fillmore H.	22	ROBERTS	Senie		19				14 Jan 1880			W
4	436	ADAMS	Charles F.	33	RULIFFSON	Ella T.		24				13 Apr 1880			W
4	437	CHAMBERLAIN	Perry	23	DAKIN	Mollie/mattie		27				02 Mar 1880			W
4	438	CHRISTENSEN	Joachim	26	CHRISTENSEN	Marie		22				29 Jul 1880			W
4	439	PERRY	Frank R.	22	HAMLET	Lottie		20				31 Jul 1880			W
4	440	SLOCUM	Winfield	29	MOORE	Hulda		29				11 Aug 1880			W
4	441	GARLAND	Scott	22	HANS	Flora		18				11 Aug 1880			W
4	442	ELDENBORG	Henry J.c.	27	SANDHOFF	Louisa		31				18 Aug 1880			W
4	443	HORNING	Ernest G.	32	HORNING	Ida		26				18 Aug 1880			W
4	444	GENSEMER	John	30	SCHNEIDER	Emma		20				18 Aug 1880	DOL		W

Notes: DOL = Date of license (used if a certificate was not filled out).  
 I Appears if the record contained additional useful information.  
 R Indicates race (W = white, O = other).

		-----GROOM-----			-----BRIDE-----								
Book	Page	Surname	First, Middle	Age	Surname	First, Middle	Title	Age	Father's name	Date	DOL	I	R
4	445	WARD	Arthur W.	24	KELLEY	Mary J.		23		07 Aug 1880			W
4	446	MONTI	John	60	MONTI	Sarah J.	Mrs.	46	SHERRIL	19 Aug 1880			W
4	447	YOUNG	Lawrence L.	21	TALLY	Barbara F.		18		26 Aug 1880			W
4	448	BAKER	Henry A.	22	TREBILCOCK	Jennie B.		21		24 Aug 1880			W
4	449	LYNES	Jacob K.	23	MASSCEY	Emma		19		29 Aug 1880			W
4	450	PRIESS	William	22	BOSBOM	Feda		22		10 Sep 1880			W
4	451	RHODES	James K.	26	SEIFERT	Emma		20		04 Sep 1880			W
4	452	BRUMGART	Ottilli	32	LUTTKEMEIRE	Charlott		30		07 Sep 1880			W
4	453	CUMMINGS	William H.	29	BIRCH	Anna		23		05 Sep 1880			W
4	454	POLSTON	Andrew	24	WELLS	Margaret		18		09 Sep 1880			W
4	455	COLLINS	Charles A.	21	KLINCK	Nellie/nettie R.		20		08 Sep 1880	*		W
4	456	BURLINGHAM	L.d.	22	ROSS	Rosetta		23		12 Sep 1880			W
4	457	SCOFFIELD	William	28	MC GERRY	Anna		21		11 Sep 1880			W
4	458	LAUCK	Gatewood	27	BOHANNAN	Lavina M.		23		14 Sep 1880			W
4	459	JENKINS	Mathias H.	23	BROOKS	Millicent E.		21		14 Oct 1880			W
4	460	KENNEDY	David	23	NICHOLSON	Lilly		19		16 Sep 1880			W
4	461	THOMPSON	George Elwood	31	GUY	Josie	Mrs.	26	TRUAX	17 Sep 1880			W
4	462	STRANKMAN	Fredrick	26	SANDMAN	Annie Caroline		25		19 Sep 1880			W
4	463	LIVINGSTON	John	30	INGRAHAM	Elizabeth		20		16 Sep 1880			W
4	464	NEFF	Loren J.	27	KESLAR	Mary E.		22		16 Sep 1880			W
4	465	HILL	Thomas J.	40	MC GUIRE	Anna		27		19 Sep 1880			W
4	466	MILLS	Benjamin F.	26	VESPERMAN	Lizzie		20		19 Sep 1880			W
4	467	ZAHN	Adam	21	CALAVAN	Emma		18		23 Sep 1880			W
4	468	KEMP	John	28	FLETCHER	Elizabeth E.		22		23 Sep 1880			W
4	469	WORLEY	James H.	26	FIELD	Laura Imogene		24		28 Sep 1880			W
4	470	BALL	James A.	23	HOLLETT	Ida M.		19		28 Sep 1880			W
4	471	MOORE	William W.	23	MAGGARD	Etta		22		30 Sep 1880			W
4	472	MOSBY	Henry	34	JOHNSON	Mary		24		30 Sep 1880			O
4	473	COMBS	Charles	22	RICKARD	Annie		18		05 Oct 1880			W
4	474	SCHONLAN	Carl Ed	24	WALLACE	Sadie		19		04 Oct 1880			W
4	475	COSTILLO	Edward J.	25	CLARE	Mary		22		05 Oct 1880			W
4	476	COGSHALL	Frank	33	KELSEY	Levie E.		23		06 Oct 1880			W
4	477	GIBBS	John	50	HINDLEY	Hannah	Mrs.	30	HINDLEY	06 Oct 1880			W
4	478	DOAN	Eugene	23	TUTTLE	Melody		23		07 Oct 1880			W
4	479	CADWALLADER	Joseph	56	WHITE	Alice A	Mrs.	48	MOREHOUSE	11 Oct 1880			W
4	480	GRACE	Curtis V.	25	LYONS	Sarah		25		13 Oct 1880			W
4	481	FRITZ	Gottlop	28	CALTER	Frederica		22		12 Oct 1880			W
4	482	REITZ	John R.	25	HEDGES	Maggie		26		12 Oct 1880			W
4	483	SHIDLER	George W.	31	SHIREY	Alice J.		22		14 Oct 1880			W
4	484	NETTLES	Andrew	30	COLEMAN	Mary		21		16 Oct 1880			O
4	485	SPELLMAN	John H.	30	WEGMAN	Eliza		26		16 Oct 1880	DOL		W
4	486	SAFFORD	Benjamin G.	28	GOMAER	Jessie P.		18		20 Oct 1880			W
4	487	SCHULLER	John A.	24	MUDRA	Josie		20		20 Oct 1880			W
4	488	HALL	James M.	35	SCOGGIN	M.e.	Mrs.	25	HAFFRON	22 Oct 1880			W
4	489	NORTH	Jerry E.	26	BOWMAN	Cora B.		17		25 Oct 1880			W
4	490	COOK	Charles	27	BRAGG	Lucy A.		18		28 Oct 1880			W
4	491	FLEMING	James C.	24	RUMBAUGH	Alurlda		23		25 Oct 1880			W
4	492	MILLER	Andrew C.	24	CUMMINGS	Mary		24		26 Oct 1880			W

Notes: DOL = Date of license (used if a certificate was not filled out).

I Appears if the record contained additional useful information.

R Indicates race (W = white, O = other).

Book	Page	GROOM			BRIDE								
		Surname	First, Middle	Age	Surname	First, Middle	Title	Age	Father's name	Date	DOL	I	R
4	493	KNOWLTON	Charles W.	25	WHEDEBERG	Emma		22		28 Oct 1880			W
4	494	SEILY	William N.	39	ROOT	Rachael	Mrs.	38	FAULKNER	15 Nov 1880			W
4	495	RUST	Henry	65	PERRY	Emma	Mrs.	52	BRONSON	28 Oct 1880			W
4	496	SWIGGART	James M.m.	29	CROUCH	Polly Ann		19		11 Nov 1880			W
4	497	LITTLE	James	21	MUFFIN	Katie		20		07 Nov 1880			W
4	498	SENNETT	Albert P.	28	CHAPPMAN	Ellen		19		01 Nov 1880			W
4	499	PINE	Elgar A.	30	SIMMONS	Minnie		17		01 Nov 1880		*	W
4	500	MADISON	Melvin F.	21	BESWICK	Lettie A.		19		14 Nov 1880			W
4	501	DENTON	Frank R.	26	ROBINSON	Mary J.		21		11 Nov 1880			W
4	502	WOOD	John W.	43	LAWRENCE	Martha S.	Mrs.	41	RIST	06 Nov 1880			W
4	503	DUFF	Robert H.	22	ROHRBACHER	Mary		19		11 Nov 1880			W
4	504	FIX	John	24	HOLLMANN	Margaret		20		11 Nov 1880			W
4	505	MILLER	Frank E.	20	EDWARDS	Nellie B.		20		09 Nov 1880			W
4	506	CHENAUR	Edmond	28	HEDGES	Millie		26		11 Nov 1880			W
4	507	LAHR	Frank E.	22	BARLETTE	Rebecca St Isle		23		11 Nov 1880			W
4	508	BURTON	Albert C.	20	WAKEFIELD	Ida E.		16		10 Nov 1880			W
4	509	WAKEFIELD	Daniel	19	BURTON	Jerneva		18		10 Nov 1880			W
4	510	COTTER	James	33	HOFFMAN	Minnie		21		14 Nov 1880			W
4	511	FRUIT	Edmond	23	MOCROFT	Sallie A.		22		15 Nov 1880			W
4	512	BROWN	Orange J.	21	NEWTON	Carrie Alice		19		13 Nov 1880		DOL	W
4	513	EPPENS	Charles	25	LARSEN	Johanna		20		18 Nov 1880			W
4	514	LEWIS	James M.	28	MC CURDY	Ellie		24		17 Nov 1880			W
4	515	DAMROW	Charles F.	27	CARTER	Phoeba A.		24		17 Nov 1880			W
4	516	MOHRENSTACHER	George A.	22	OCOBOCK	Lillian A.		19		17 Nov 1880			W
4	517	SAUSMAN	Jacob P.	22	BATTMAN	Vilittia		22		18 Nov 1880			W
4	518	KLAMM	Conrad	24	HANNAMAN	Rika		24		20 Nov 1880			W
4	519	BURNETT	Clarence D.	29	LAWSON	Annie L.		20		25 Nov 1880			W
4	520	RUMLER	Charles	27	GENTER	Sophia		24		20 Nov 1880		DOL	W
4	521	PAHS	Hubbard	27	BARRINGER	Sibella		16		27 Nov 1880			W
4	522	ROBERTSON	John	35	DIXON	Isabella		27		02 Dec 1880			W
4	523	HORN	William R.	43	AUGDIN	Sarah		37		25 Nov 1880			W
4	524	NOLAN	James	23	CROWE	Minnie		18		25 Nov 1880			W
4	525	FONDA	Edward	24	HERMANC	Electa	Mrs.	24	BLACK	26 Nov 1880			W
4	526	JOHNSON	William	37	BAKER	Sallie		24		27 Nov 1880		O	
4	527	VANCE	Joel B.	37	ATWELL	Addie		22		28 Nov 1880			W
4	528	VAN DIEST	Cornelius	24	DE BOER	Katie		20		05 Dec 1880			W
4	529	ROSE	Harrison C.	23	SPRAGUE	Maggie		20		03 Dec 1880			W
4	530	WILLIAMS	Jesse C.	28	CUSTEN	Mamie		19		04 Dec 1880			W
4	531	CASS	Frank L.	27	BROWN	Inez L.		18		08 Dec 1880			W
4	532	COX	Robert	22	BARTON	Lillie J.		16		08 Dec 1880		*	W
4	533	BURNAP	Edward P.	26	BROWN	Cora B.		20		07 Dec 1880			W
4	534	WHEATON	Llewellyn	32	MILLER	Olive P.		24		06 Dec 1880			W
4	535	MILLER	James P.	34	MC KRILL	Anna		24		07 Dec 1880		DOL	W
4	536	MEICHELS	John Henry	22	KISLING	Lizbet		15		08 Dec 1880		DOL	* W
4	537	BURLEIGH	Joseph W.	22	FICE	Minnie		19		09 Dec 1880		DOL	W
4	538	NIGHTINGALE	Merritt	30	STURDEVANT	Minnie		19		01 Jan 1881			W
4	539	SEELEY	Simon V.	39	CARLSON	Ida		22		09 Dec 1880			W
4	540	NUTZ	Christian G.	25	STEINHAUSEN	Alvina		18		11 Dec 1880			W
4	541	MACKRILL	James P.	34	MC KRILL	Annie		24		07 Dec 1880			W

Notes: DOL = Date of license (used if a certificate was not filled out).

I Appears if the record contained additional useful information.

R Indicates race (W = white, O = other).



Book	Page	GROOM			BRIDE			Date	DOL	I	R	
		Surname	First, Middle	Age	Surname	First, Middle	Title					Age
4	542	SCOTT	Jacob	26	WANTINK	Cana		20			15 Dec 1880	W
4	543	ENGLISH	Nathan	28	MILLS	Emma		17			16 Dec 1880	W
4	544	CAIN	Martin	47	DONAHU	Mary	Mrs.	38	JOHNSON		15 Dec 1880	W
4	545	GARDNER	Casper W.	33	MOORE	Ella M.		23			15 Dec 1880	W
4	546	WOODS	George W.	22	SCOTT	Mary E.		16			22 Dec 1880	* W
4	547	STUMPF	Phillip	19	KLAMM	Anna Elizabeth		18			18 Dec 1880	W
4	548	CARTER	Jesse	23	STATES	Mary A.		18			19 Dec 1880	W
4	549	KILBURN	James	61	BARTON	Harriet B.	Mrs.	42	BURR		18 Dec 1880	W
4	550	HERRICK	Jerome D. Jr	25	BURCHAM	Lydia		22			23 Dec 1880	W
4	551	CASPER	Charles D.	34	BROWNSETT	Nancy M.		26			21 Dec 1880	W
4	552	WALKER	Charles F.	23	CHERRY	Mary L.		21			21 Dec 1880	* W
4	553	SPELLMAN	Frank	20	KRULL	Lena		21			25 Dec 1880	W
4	554	TERRY	John W.	26	BOLER	Amanda		21			24 Dec 1880	W
4	555	FORMAN	Fred Lee	29	JONES	Katie		24			23 Dec 1880	W
4	556	CAVERNO	Scott	22	GERRANS	Hattie M.		20			25 Dec 1880	W
4	557	DOBSON	Adna	23	NORTH	Nellie E.		18			31 Dec 1880	W
4	558	SCHAFFER	Jacob	21	STUMPF	Maria C.		29			01 Jan 1881	W
4	559	JOHNSON	James	35	REID	Margaret		21			01 Jan 1881	W
4	560	LEMON	Walter W.	21	SEAVER	Viola		21			06 Jan 1881	W
4	561	GERBIG	Henry	23	BUETTGENBACH	Anna		17			09 Jan 1881	W
4	562	PIEPHO	Clemons	31	WITTSTRUCK	Caroline M.		29			08 Jan 1881	W
4	563	BROSTRUM	Aleck	31	NELSON	Mary		27			09 Jan 1881	W
4	564	UPTON	S.e.	34	PIERCE	Fern L.		39			10 Jan 1881	W
4	565	MARSH	Charles W.	46	ROGERS	Sue		17			20 Jan 1881	W
4	566	VERMAAS	Cornelius	21	BYKERK	Wilhelmina		19			11 Jan 1881	DOL W
4	567	CAROTHERS	Theodore	27	MC NARA	Mary		20			14 Jan 1881	W
4	568	BUSBOOM	Altman	24	BORCHERS	Anna		20			11 Jan 1881	W
4	569	HOPKINS	Isaac H.	52	HESS	Nancy J.	Mrs.	50	HESS		14 Jan 1881	W
4	570	HOFFSTADT	Frank N.	24	DOUD	Jennie E.		20			18 Jan 1881	W
4	571	BETZER	Lorenzo	20	COPELAND	Gertie J.		23			28 Jan 1881	W
4	572	PEICK	Hermann H.	38	VAN HOFF	Margaret	Mrs.	37			19 Jan 1881	W
4	573	RAY	Benjamin F.	22	ROWE	Harriet L.		19			24 Jan 1881	W
4	574	HENRICKSON	Andrew	30	HANSON	Carrie		18			25 Jan 1881	W
4	575	KINKADE	Millard F.	20	MARTIN	Lucinda M.		16			21 Jan 1881	W
4	576	JOHNSON	William W.	23	PURVIS	Sarah A.	Mrs.	21	GAMBREL		23 Jan 1881	W
4	577	MERRELL	James M.	23	ROCKWELL	Jennie		19			24 Jan 1881	W
4	578	JACOBS	William E.	25	DECK	Nettie		25			22 Feb 1881	W
4	579	CASS	Wallace S.	23	RANDALL	Phoebe G.		19			22 Feb 1881	W
4	580	BLUE	Zenith	23	WALKER	Augusta		18			04 Feb 1881	W
4	581	KNOWLES	George R.	25	KLINE	Mable W.		23			13 Mar 1881	W
4	582	ROUTSONG	Frank	24	KNOWLTON	Ella E.		22			08 Feb 1881	W
4	583	MILLER	John	36	SMALLEY	Mary		20			18 Feb 1881	W
4	584	CASEY	Michael	28	KERNS	Mary		19			09 Feb 1881	DOL W
4	585	HARRIS	Myron	33	ORMSBY	Emma		23			16 Feb 1881	W
4	586	BRIGGS	David	33	PIERSON	Annie		19			24 Mar 1881	W
4	587	TINSTMAN	Abraham	26	GODSHALL	Addie R.		18			14 Feb 1881	W
4	588	MC CLUN	Wilson B.	25	KING	Mary E.		22			18 Feb 1881	DOL W
4	589	JENSEN	David	24	STIEBER	Lizzie		18			26 Feb 1881	W
4	590	HOLLANDER	Jacob Den	25	VAN HOOSTEN	Jane		18			27 Feb 1881	W

Notes: DOL = Date of license (used if a certificate was not filled out).  
 I Appears if the record contained additional useful information.  
 R Indicates race (W = white, O = other).

Book	Page	GROOM			BRIDE					Date	DOL	I	R	
		Surname	First, Middle	Age	Surname	First, Middle	Title	Age	Father's name					
4	591	BYKIRK	Andrew	21	SWEERING	Angeline		21			03 Mar 1881			W
4	592	HARTZ	Milton P.	27	BECK	Alice J.		22			06 Mar 1881			W
4	593	BELL	Thos.	23	WEBSTER	Ida E.		20			06 Mar 1881			W
4	594	FARMER	Jasper	48	SMITH	Mary		28			09 Mar 1881			W
4	595	VERTON	Nelson	43	LEWIS	Ella C.		25			07 Mar 1881			W
4	596	WINETREE	Clement H	34	BARKER	Elizabeth A	Mrs.	34	BAKER		08 Mar 1881			W
4	597	MILLER	Nelson Samuel	34	STALL	Alma E.		21			09 Mar 1881			W
4	598	ANDERSON	August	36	STEFFERSON	Sarah		39			15 Mar 1881			W
4	599	WHEMAN	Fred H.	24	BOHL	Kate		23			16 Mar 1881			W
4	600	CUNNEHAN	Thomas	40	FEALY	Annie		25			17 Mar 1881			W
4	601	MAAHS	Herman	23	SHULTZ	Mary		24			23 Mar 1881			W
4	602	LOHR	John J.	35	WILCOX	Flora Z.		21			22 Mar 1881			W
4	603	KRAUTER	Frank	24	BOHLMANN	Rebecca		17			22 Mar 1881			W
4	604	HAUGH	John B.	33	BRYANT	Ellen		35			23 Mar 1881			W
4	605	PALMER	Fred J.	24	DAUBENBERGER	Anna		17			23 Mar 1881			W
4	606	SIECK	John	25	SMITH	Gerreldina		20			28 Mar 1881			W
4	607	EAGLESON	Robert D.	28	LARIMER	Mary		21			29 Mar 1881			W
4	608	ROOT	Lewis E.	21	HUDSON	Alice L.		19			31 Mar 1881			W
4	609	SPELLMAN	Henry C.	23	BOHL	Lydia		19			31 Mar 1881			W
4	610	MARBLE	Henry H.	26	EDMONDS	Irma L.		17			30 Mar 1881			W
4	611	COLLINS	John W.	19	SMITH	Emma M.		16			05 Apr 1881			W
4	612	SAFFORD	Edward B.	21	TAYLOR	Alice		21			31 Mar 1881			W

Notes: DOL = Date of license (used if a certificate was not filled out).

I Appears if the record contained additional useful information.

R Indicates race (W = white, O = other).

Book	Page	-----GROOM-----			-----BRIDE-----						DOL	I	R		
		Surname	First, Middle	Age	Surname	First, Middle	Title	Age	Father's name	Date					
5	1	BOSTON	Oren W.	23	NICHOLS	Rosey G.		23				02 Apr 1881			W
5	2	GUSTAVSON	Andrew J.	27	THORSON	Elizabeth		27				05 Apr 1881			W
5	3	MILLS	Edwin D.	26	OMELA	Martha E.		20				10 Apr 1881			W
5	4	DECKER	William M.	23	MELLOY	Margaret L.		24				06 Apr 1881			W
5	5	HUDKINS	John W.	26	MITCHEL	Mary		18				07 Apr 1881			W
5	6	MARTIN	Jacob H.	26	NAHRUNG	Augusta E.		21				08 Apr 1881			W
5	7	BOSS	Ferdinand	36	SPIKLE	Elizabeth	Mrs.	36	HETTRICK			09 Mar 1881			W
5	8	HURD	Frank E.	21	CLEMENT	Phyn(e)a E.		19				30 Apr 1881			W
5	9	KING	John N.	25	AXE	Susanna		26				12 Apr 1881	DOL		W
5	10	HASS	Henry John	33	WECH/WESCH	Augusta		20				16 Apr 1881			W
5	11	BATEMAN	David W.	33	BROWN	Lucretia	Mrs.	32	COLLINS			16 Apr 1881			W
5	12	FAULKHABER	John	23	FRANCKE	Mary		16				20 Apr 1881			W
5	13	MENCH(E)	Adam	32	HARRIS	Villetta		23				18 Apr 1881			W
5	14	MONK	John A.	23	BELT	Lucetta/Luella		22				27 Apr 1881			W
5	15	WILCOX	John H.	44	SHOTWELL	Katie		21				23 Apr 1881			W
5	16	WILLIAMS	Amos	43	MILLER	Mary		43				23 Apr 1881			O
5	17	ABBOTT	George H.	23	FUSHIA	Clara A.		22				26 Apr 1881			W
5	18	SEELEY	Ernest O.	22	CHASE	Mattie S.		17				25 Apr 1881			W
5	19	WATSON	William B.	63	SWANSON	Matilda	Mrs.	28				25 Apr 1881			W
5	20	HARRIS	Addison V.	28	MEECHAM	Mary M.		32				25 Apr 1881			W
5	21	MEECHAM	Stephen/steven R.	21	DAVIS	Mary V.		18				25 Apr 1881			W
5	22	LOHR	Thomas J.	22	TAYLOR	Anna E/l		23				26 Apr 1881			W
5	23	BROWN	John	34	OGG	Margaret		32				28 Apr 1881			W
5	24	BALL	Frank	30	GRAHAM	Isabell		21				28 Apr 1881			O
5	25	MURRAY	William S.	24	MOYE	Grace		22				29 Apr 1881			W
5	26	JAMESON	John M.	23	HUNTER	Emma D.	Mrs.	22	RIDDLE			01 May 1881			W
5	27	KIRK	James E.	24	KREIG/KRIEG	Lizzie M.		22				05 May 1881			W
5	28	REED	Rufus	45	SIM(M)ONS	Nannie		25				05 May 1881			W
5	29	SHERRY	James	26	CASEY	Mary M.		23				06 May 1881	DOL		W
5	30	SPIHA	Frank	27	BADASEK	Katie		18				07 May 1881	DOL		W
5	31	COX	John E.	23	PAYTE	Julia A.		20				08 May 1881			W
5	32	HAWKINS	John W/m	22	MC PHERSON	Fannie		19				08 May 1881			W
5	33	HARDING	William C. F.	23	SHARP	Mattie		21				12 May 1881			O
5	34	WILLIAMS	Frederick W.	26	FANCHER	Clarie E.		22				12 May 1881	DOL		W
5	35	CAWTHORN	John	45	BUCHANAN	Jane		27				16 May 1881			W
5	36	PIERCE	Elijah C.	29	TOWN	Martha M.		18				15 May 1881			W
5	37	THEILEN	John	28	MENKE	Maggie		25				21 May 1881			W
5	38	LOVE	Lee	31	GRAY	Leola E.		20				24 May 1881			W
5	39	SHEROD	John G.	23	LITTLE	Rose A.		23				24 May 1881			W
5	40	WRIGHT	William C. T.	24	FRANEY	Cecelia		16				25 May 1881			W
5	41	DITMEYER	John Michael	26	BRINKHOFF	Wilhelmine		24				27 May 1881			W
5	42	SPRINGING	Emanuel	31	VANCE	Priscilla	Mrs.	26	TURNER			28 May 1881			O
5	43	ROBERTS	Rollin	34	CLARK	Eunice E.		36				28 May 1881			W
5	44	HOPKINS	William	32	MANCHESTER	Lucy		20				01 Jun 1881			W
5	45	BUSBOON	Ties/thorges C.	26	BURGMAN	Wilhelmina R. L.		17				05 Jun 1881			W
5	46	FLEMING	Frank	23	WELTON	Nancy Ann		19				02 Jun 1881			W
5	47	COLEMAN	Charles H.	21	WALSH	Minnie A.		16				03 Jun 1881			W

Notes: DOL = Date of license (used if a certificate was not filled out).  
 I Appears if the record contained additional useful information.  
 R Indicates race (W = white, O = other).



Book	Page	GROOM			BRIDE				Date	DOL	I	R
		Surname	First, Middle	Age	Surname	First, Middle	Title	Age				
5	48	WIDMAN	Paul H.	26	STOPHER	Dora		19		07 Jun 1881		W
5	49	FISCHER	Wilhelm	26	STOCKFORD	Katharine		22		06 Jun 1881		W
5	50	PARKS	Thomas J.	25	FIELD	Mary		25		08 Jun 1881		W
5	51	BELL	Edward F.	24	CONLEE	Maude E.		19		13 Jun 1881	DOL	W
5	52	MAHONEY	Michael J.	21	WORKING	Bell		19		15 Jun 1881		W
5	53	BUSHBOOM	Tennis/tonjes B.	21	BECKER	Lizzie/louisa		22		24 Jun 1881		W
5	54	BOYKER	William R.	44	HINDLEY	Hannah T.		30		20 Jun 1881		W
5	55	COFFMAN	George O.	29	WRIGHT	Bessie	Mrs.	24	ROBERTS	04 Aug 1881		W
5	56	COOK	James	26	COUMBE	Emily S.		26		22 Jun 1881		W
5	57	KING	John N.	30	COIN	Minnie/winnie		28		21 Jun 1881		W
5	58	COLLIER	Robert A.	29	BURKE	Katie J.		28		22 Jun 1881		W
5	59	GIBBS	John	50	DANIELS	Marchia P.	Mrs.	51		22 Jun 1881		W
5	60	KREIGER	Fred	24	CLENNEBENNE	Mary		20		24 Jun 1881		W
5	61	COONS	James P.	23	DYBALL	Anna E.		18		04 Jul 1881		W
5	62	DOHNER	Joseph R.	26	LYMAN	Ella W.		26		05 Jul 1881		W
5	63	WHITCOMB	Anson	30	SIMMONS	Caroline	Mrs.	39	HOWE	05 Jul 1881		W
5	64	MILLS	Ira P.	21	PERRIN	Clarinda		21		06 Jul 1881		W
5	65	SMITH	George A.	22	FOSTER	Amelia	Mrs.	30	GISNER	05 Jul 1881		W
5	66	ADAMS	William H.	22	CARR	Anna L.		18		07 Jul 1881		W
5	67	SCHOENEMANN	Otto	23	MADISON	Mary		18		16 Jul 1881		W
5	68	HANICH	Carl	34	NINNEMANN	Hulda		18		12 Jul 1881		W
5	69	ZABEL	Albert Wm.	21	DETTMAN	Bertha Wilhelmine		19		28 Jul 1881	DOL	W
5	70	MAHON(E)Y	Bartolemew	30	KOMINDE	Antonia		19		07 Aug 1881		W
5	71	LAW	William J.	30	AX	Catharine		19		02 Aug 1881		W
5	72	ALLEN	John C.	22	STAPLEFORD	Abbie		21		02 Aug 1881		W
5	73	BENTON	Thomas H.	22	MC MANIGAL	Fannie		18		08 Aug 1881		W
5	74	WILCOX	Horace	21	HICOK	Minnie Maud		19		09 Aug 1881		W
5	75	BUNKER	Wade	21	BAKER/WEAVER	Alice M.		21		10 Aug 1881	DOL	W
5	76	PEET	William W.	30	CARTLIDGE	Martha H.		24		11 Aug 1881		W
5	77	OLSON	Carl	26	BROWN	Augusta		23		15 Aug 1881		W
5	78	BECKWITH	David L	33	NADLE	Mary Johanna Magdalene		21		15 Aug 1881		W
5	79	HILL	William F.	26	ROSS	Rosa Belle		20		20 Aug 1881		W
5	80	CAMPBELL	Edward	23	DUVALL	Mattie		22		17 Aug 1881		W
5	81	BAKER	Winfield S.	26	RICKETS	Mary L.		16		21 Aug 1881		W
5	82	GUINN	Terrance	22	OSTRANDER	Mary		17		16 Jul 1881		W
5	83	ABERNATHY	John	37	TOTHILL	Sarah		37		23 Aug 1881		W
5	84	WHITAKER	Charles A.	29	BRYSON	Linnie R.		19		24 Aug 1881		W
5	85	ANDERSON	Andrew	32	SUNDIN	Catharine		23		25 Aug 1881		W
5	86	KIDWELL	Charles	23	BROADWATER	Mary		17		26 Aug 1881		W
5	87	RANKIN	Welke	50	EVERTS	Mary	Mrs.	31	QUATHAMER	26 Aug 1881		W
5	88	FOSTER	Daniel W.	21	KIRK	Nancy J.		18		04 Sep 1881		W
5	89	MC GUIRE	Alvin J.	25	WHITE	Lizzie		35		27 Aug 1881		W
5	90	DRAPER	Thomas	26	MILLER	Julia		20		29 Aug 1881	DOL	W
5	91	WILCOX	Charles O.	20	STAFFORD	Alice		19		01 Sep 1881		W
5	92	HALES	Alfred R.	21	MC CARTHY	Molly		22		06 Sep 1881		W
5	93	MINGY	Patrick C.	50	DUDY	Mary Ann		40		06 Sep 1881		W

Notes: DOL = Date of license (used if a certificate was not filled out).

I Appears if the record contained additional useful information.

R Indicates race (W = white, O = other).

Book	Page	Surname	GROOM			BRIDE				Date	DOL	I	R	
			First, Middle	Age	Surname	First, Middle	Title	Age	Father's name					
5	94	MASON	Jacob K.	26	WRIGHT	Frances E.				20			11 Sep 1881	W
5	95	JACKSON	Wesley	24	BRUCE	Rosa				20			10 Sep 1881	W
5	96	THATCHER	William H.	26	HUNT	Martha Jane				23			19 Sep 1881	W
5	97	WHITE	John B.	21	WHITE	Carrie F.				18			10 Sep 1881	W
5	98	BECK	James	25	MARTIN	Estella				21			13 Sep 1881	W
5	99	BOWEN	James A.	30	HAWLEY	Elizabeth W. C.				24			13 Sep 1881	W
5	100	DANCY	George M.	24	CHRISTIE	Willhaminia				22			13 Sep 1881	W
5	101	MOTHERSHEAD	Henry C.	30	ARMSTRONG	May				23			15 Sep 1881	W
5	102	CLAYTON	Edgar	44	CHURCH	Sarah				24			14 Sep 1881	W
5	103	SNYDER	William H.	31	GROSMAN	Augusta				18			27 Sep 1881	W
5	104	BRYSON	William E.	23	BRYSON	Etta				18			21 Sep 1881	W
5	105	FISCHER	William G.	22	FIX	Barbara A.				21			22 Sep 1881	W
5	106	SCHAMP	John H.	26	KELLEY	Alice				17			25 Sep 1881	W
5	107	OLDAKER	George W.	21	KELLEY	Clara J.				19			25 Sep 1881	W
5	108	TODD	William	23	SCHAMP	Susan				22			26 Sep 1881	W
5	109	WOODWARD	Nathaniel	25	DUNBAR	Effie E	Mrs.		COCHRAN	21			27 Sep 1881	W
5	110	ABBOTT	Charles F.	26	MOSES	Ada E.				22			28 Sep 1881	O
5	111	TRUSTY	Joshua	26	MC MANNES	Eva				17			01 Oct 1881	W
5	112	DILWORTH	William A.	27	MORTON	Alice C.				24			01 Oct 1881	W
5	113	BIEL	Christian	31	MEYER	Anna Maria	Mrs.			30				
						Louise								
						Sarah M.				28			02 Oct 1881	W
5	114	JONES	John T.	41	CLARK	Sarah				18			03 Oct 1881	W
5	115	PARSONS	Edward	31	KERST	Ellen	Mrs.		PETERSON	37			08 Oct 1881	W
5	116	WESSELS	Gerrit John	50	JOHNSON	Minerva A.				23			06 Oct 1881	W
5	117	SCOTT	Edwin E.	22	JOHNSON	Ella M.				19			04 Oct 1881	W
5	118	RICH	Henry L.	26	BUTTS	Anna				21			07 Oct 1881	W
5	119	BUSBOOM	Albert	21	HANSEN	Gazeno/gesine								
						Rebecca J.				25			07 Oct 1881	W
5	120	TUTTLE	John C.	27	ROGERS	Anna				18			27 Oct 1881	W
5	121	KRAUSE	Herman	28	WENDT	Flora				19			09 Oct 1881	W
5	122	GIELDAY	Joseph S.	27	ROSEFELD/RUTHERFORD	Ida E.				24			06 Oct 1881	W
5	123	DAVIES/DAVIS	Samuel T.	30	SARGENT	Clara F.				19			06 Oct 1881	W
5	124	MC NAIR	William S.	21	BRACKEN	Hannah M.	Mrs.			47			07 Oct 1881	W
5	125	WOLFE	Elias D.	48	MACOMBER	Louiza				23			08 Oct 1881	W
5	126	MORAN	John	31	YOUNG	Margaret				21			23 Oct 1881	W
5	127	WOLF/WULF	Fritz	23	CLAUSSEN	Addie				18			08 Oct 1881	W
5	128	NISSLEY	Samuel H.	32	DOLLARHIDE	Jennie A.				22			08 Oct 1881	W
5	129	HERSHEY	John M.	30	PRATT	Laura V.				24			10 Oct 1881	W
5	130	GRUNDY	James W.	26	ASHTON	Bertha				30			10 Oct 1881	DOL W
5	131	LOEDIGE	Fred	25	WIETHAUP	Sophia M.				21			11 Oct 1881	W
5	132	WENZEL	William J.	27	SCHWARTZ	Emma A.				22			12 Oct 1881	W
5	133	STURDY	Thomas S.	25	TALBOT	Alice				25			12 Oct 1881	W
5	134	BROWN	Charles	35	MARTIN	Naomi				20			12 Oct 1881	W
5	135	HOFFMAN	John M.	28	CADMAN	Margaret E.				28			13 Oct 1881	W
5	136	SIMMONS	George H.	29	LAMB	Susie J.				25			13 Oct 1881	W
5	137	SEAVERNS	William H.	38	HAILE	Effie				19			28 Nov 1881	W
5	138	CHASE	Oscar	21	PAROTT	Maggie				17			15 Oct 1881	W
5	139	THOMAS	Charles	26	COOPER	Mary Ann				19			20 Oct 1881	W
5	140	WIELAGE	Christian H.	28	SIECK									

Notes: DOL = Date of license (used if a certificate was not filled out).  
 I Appears if the record contained additional useful information.  
 R Indicates race (W = white, O = other).

Book	Page	GROOM			BRIDE								
		Surname	First, Middle	Age	Surname	First, Middle	Title	Age	Father's name	Date	DOL	I	R
5	141	CHRISTIE	Henry	25	ROBERTS	Francis		20		17 Oct 1881			W
5	142	FULTON	William	43	IRVINE	Sarah J.		31		20 Oct 1881			W
5	143	MC GEARY	James	23	HOBSON	Marietta		22		19 Oct 1881			W
5	144	BRINKMAN	Diddah B.	46	CLARK	Sarah		26		20 Oct 1881	DOL		W
5	146	BYERS	D. M.	22	HULL	Ida J.		22		21 Oct 1881			W
5	147	CHENOWETH	Thos. F.	35	BROWN	Mary Alice		24		25 Oct 1881			W
5	148	WRIGHT	William	24	MARLIN	Anna		23		24 Oct 1881			W
5	149	REINER	Charles D.	24	REITZ	Sevilla H.		18		03 Nov 1881			W
5	150	ANDERSON	John F.	36	COMBS	Mary		20		23 Oct 1881			W
5	151	KALLEMUYN	Bastian	29	BRETHOWER	Johanna		19		30 Oct 1881			W
5	152	KNOPP	Henry	21	DOPFER	Anna		18		27 Oct 1881			W
5	153	CARR	Thomas	33	GRAM	Emma		21		26 Oct 1881	DOL		W
5	154	TEFT	C. R.	24	MARQUETTE	Belle		19		02 Nov 1881			W
5	155	FELDHOFF	Henry R.	45	FISCHER	Sarah S.	Mrs.	40		01 Nov 1881	DOL		W
5	156	SPLAIN	William	22	MARKEY	Lena		21		02 Nov 1881	DOL		W
5	157	BATEMAN	Joseph R.	29	MEYERS/MYERS	Alice		23		03 Nov 1881			W
5	158	HALLING	John	32	SWANSON	Margaret		35		04 Nov 1881			W
5	159	CARR	G. W.	37	SUTTON	Achsah		18		07 Nov 1881	DOL		W
5	160	KYCKELHAHN	A. F.	31	ROBINSON	Ida M.		22		09 Nov 1881			W
5	161	ROHRIG	Charles A.	26	RIERDAN/RIORDAN	Mary		21		10 Nov 1881			W
5	162	HIBLER	William	29	MC RUNNELS	Ollie		25		08 Nov 1881	DOL		W
5	163	THOMPSON	William J.	26	MORGAN	Anna J.		21		09 Nov 1881	DOL		W
5	164	MC QUERTER	Anderson	23	MADISON	Lizzie		22		17 Nov 1881		O	
5	165	VIDLO(C)K	Jos. F.	24	SOUKUP	Annie		18		15 Nov 1881			W
5	166	BOYD	Albert H.	40	MC KEEL	Mattie		25		13 Nov 1881			W
5	167	MC CUTCHEN	R. G.	41	MAHANEY	Ann		27		05 Dec 1881			W
5	168	MC CARTHY	William S.	25	BROWN	Sarah		19		16 Nov 1881			W
5	169	HOOKER	Mark R.	23	BARNES	Nellie A.		21		16 Nov 1881			W
5	170	SEXTON	A. L.	21	BRYDON	Barbara		20		16 Nov 1881			W
5	171	SCHILL	Chas.	25	RICHA/RICHE	Augusta		19		15 Nov 1881			W
5	172	MC KEAGUE	Wm. E.	24	MC LEANEY	Mary Elizabeth		24		16 Nov 1881			W
5	173	MC KINNEY	James M.	26	SNUFFIN	Annie		22		20 Nov 1881			W
5	174	RIDDLE	Lemuel	20	THOMAS	Sophia		19		18 Nov 1881			W
5	175	HOVEY	Charles M.	29	BURLING	Clara Adella		25		19 Nov 1881			W
5	176	VOGT	A.	29	GADD	Alice		23		19 Nov 1881	DOL		W
5	177	ESTABROOK	John	60	CROWELL	Sarah	Mrs.	49	SHRADER	23 Nov 1881			W
5	178	DARNALL	I/g.n.	32	FREEMAN	Mary		29		23 Nov 1881			W
5	179	OSWALD	Ferdinand	26	YEHRKE	Minnie		32		22 Nov 1881			W
5	180	MOORE	E. E.	21	THEODORE	Ida M.		20		24 Nov 1881			W
5	181	CORBIN	John M.	23	BYRUM	Effie		17		24 Nov 1881			W
5	182	KELLEY	H. W/h.	27	MC CONIGA	Ida		23		25 Nov 1881			W
5	183	BENISCHK	Frank	39	WISE	Sophia		33		26 Nov 1881			W
5	184	GIBBON(S)	William	21	MC GIFF	Mary		18		27 Nov 1881			W
5	185	MC CANEY/MC LANEY	James M	30	FITZENMAIER	Kittie		20		29 Nov 1881			W
5	186	MATHEWS	Nick	24	BISSELL	Annie		19		28 Nov 1881			W
5	187	BAKER	Alphan A.	25	BUCHANAN	Mary		26		29 Nov 1881			W
5	188	ATKINSON	Henry M.	43	IRWIN	Ada J.		24		30 Nov 1881			W
5	189	SENER	John	32	STONE	Frankie		22		30 Nov 1881			W
5	190	RENNER	Jake	24	LITTLE	Katy		19		30 Nov 1881	DOL		W

Notes: DOL = Date of license (used if a certificate was not filled out).

I Appears if the record contained additional useful information.

R Indicates race (W = white, O = other).



Book	Page	GROOM			BRIDE				Date	DOL	I	R	
		Surname	First, Middle	Age	Surname	First, Middle	Title	Age					Father's name
			William	26	WEGMAN(N)	Lizzie		19				07 Dec 1881	W
			August	22	FINKE	Sophia		23				02 Dec 1881	W
5	191	PELCER	Jacob	26	KNOPP	Katie		22				04 Dec 1881	W
5	192	GRAN	Solomon L.	25	ANDERSON	Ida		20				06 Dec 1881	W
5	193	LICH	Lorenz J. H.	31	ERNST	Paulina F.		25				10 Dec 1881	W
5	194	JOHNSON	Fred	20	KEEL	Dora		20				10 Dec 1881	DOL W
5	195	ASSMUSSEN	Josiah M.	22	RUSSELL	Emma		18				13 Dec 1881	W
5	196	PILLARD	L. B.	19	PEEL	Louisa		21				14 Dec 1881	W
5	197	HENRY	Lewis	27	ANDERSON	Johanna		17				14 Dec 1881	W
5	198	KINCHELOE	G. M.	24	POFFENBARGER	Susan A.		21				15 Dec 1881	W
5	199	ANDERSON	Andres G.	28	BURLINGAME	Amelia		19				15 Dec 1881	W
5	200	COPELAND	Leander L.	21	PHILLIPS	Edney		21				20 Dec 1881	W
5	201	FRUNDELL	Louis	24	OTTO	Henrietta		19				27 Dec 1881	W
5	202	LARIMER	Diedrick	28	GEERDEN	Grechen		25				19 Dec 1881	DOL W
5	203	PEGENSTECHER	Herbert	29	NORTH	Alice		19				24 Dec 1881	W
5	204	GRANERHOLZ	Henry D.	27	GABLE	Florence		20				25 Dec 1881	W
5	205	GARDNER	Wm F.	22	SMITH	Hannah		24				21 Dec 1881	DOL W
5	206	PIERSON	James A.	25	WALKER	Martha M.		23				22 Dec 1881	W
5	207	KELLEY	Theodore C.	23	SPENCER	Florence A.		24				22 Dec 1881	DOL W
5	208	FIELD	J. A.	35	GAFF	Narcissa		32				22 Dec 1881	W
5	209	PARKS	Adam H.	21	SCHNEIDER	Ida		18				24 Dec 1881	W
5	210	PETER	Wm. H.	24	MANKE	Hannah		24				24 Dec 1881	DOL W
5	211	KERST	M. J.	26	YOUNG	Hattie/hettie		28				27 Dec 1881	W
5	212	MEYER	W. J.	23	BUELOW	Ricka C.		18				26 Dec 1881	W
5	213	SNELL	John C. F.	25	SWISHER	Isadora J.		19				25 Dec 1881	W
5	214	BASSLER	Derk	32	DRIESSEN	Johanna		21				29 Dec 1881	W
5	215	MC KESSON	Michael	24	PFITZENMAIER	Dora		22				29 Dec 1881	W
5	216	VANDERHOEK	Jason	25	SEGRIST	Anna		21				28 Dec 1881	DOL W
5	217	CUNNINGHAM	C. F.	51	BOWNE	L. M.	Mrs.	42	PEYTON			29 Dec 1881	W
5	218	MORRELL	W. D.	28	SLINGERLAND	Cora		20				29 Dec 1881	W
5	219	CONANT	S. M.	31	DEWEY	Kittie	Mrs.	25	LANGDON			29 Dec 1881	W
5	220	ROBERTSON	William T.	21	HAWKINS	Adelia E.		18				01 Jan 1882	W
5	221	MELICK	Geo. M.	22	JACKSON	Mary M.		19				01 Jan 1882	W
5	222	BAKER	Herman	23	SIPP	Nancy		26				02 Jan 1882	W
5	223	FLETCHER	S. T.	26	BURCHAM	Sadie B.		25				01 Jan 1882	W
5	224	SCHWEIZER	J. C.	21	BURCHAM	Mary E.		18				01 Jan 1882	W
5	225	COCHRAN	Andrew	25	SCHWEIZER	Louisa		22				02 Jan 1882	W
5	226	HAGENSICK	William	26	BERKHART	Sirean		27				03 Jan 1882	W
5	227	DOTTS	Judson	21	BLAIR	Emma		19				05 Jan 1882	W
5	228	BELL	Alexander	34	TREMBLES	Ettie		28				10 Jan 1882	O
5	229	COMBS	Fred W.	25	KILLEN	Mary A.		20				17 Jan 1882	W
5	230	HARDING	Allen J.	18	PALMER	Annie A.		15				15 Jan 1882	W
5	231	SHAW	Geo. W.	30	MARTIN	Maria S.		27				16 Jan 1882	W
5	232	PHILLIPP	Henry J.	23	DORAN	Julia A.		30				17 Jan 1882	W
5	233	RAWORTT	Robert	42	WATTS	Mary Ann		32				19 Jan 1882	W
5	234	BRUGMAN/BURGMAN	Thomas A.	23	SHINN	Lulu		22				19 Jan 1882	W
5	235	SELBY	William	22	DEIGAN	Lodema		20				22 Jan 1882	W
5	236	PARIS	Geo.	28	PETERSEN	May		24				23 Jan 1882	W
5	237	CLOSE	S. L.	20	MINICK	Alta		17				26 Jan 1882	W
5	238	BOVERY											
5	239	GOULD											

Notes: DOL = Date of license (used if a certificate was not filled out).  
 I Appears if the record contained additional useful information.  
 R Indicates race (W = white, O = other).

Book	Page	GROOM			BRIDE								
		Surname	First, Middle	Age	Surname	First, Middle	Title	Age	Father's name	Date	DOL	I	R
5	240	BALDWIN	John	28	BOUCHER/KERCHER	Emma		28		24 Jan 1882			W
5	241	KRUMME	Fred C.	29	KOST	Lydia E.		23		26 Jan 1882			W
5	242	WELLS	Henry E.	33	GELLESPIE	Annie L. B.		22		25 Jan 1882			W
5	243	MC GIFF	Thomas	23	COOLENHAN	Jessie		22		26 Jan 1882			W
5	244	BLUEHDORN	Godfrey S.	31	HARDT(ER)	Paulina		19		28 Jan 1882			W
5	245	HAWLEY	William N.	22	CARTLEDGE	Elizabeth H.		22		31 Jan 1882			W
5	246	SLATER	J. W.	29	RENSRANZ	Matilda	Mrs.	29		02 Feb 1882			W
5	247	ROGERS	Oliver M.	25	KNOWLES	Minnie L.		21		05 Feb 1882			W
5	248	HARPER	George E.	22	PICKLE	Martha		20		16 Feb 1882			W
5	249	WOLF(E)	Lee	35	REED	N. J.		32		05 Feb 1882			W
5	250	ROSE	Thomas H.	21	DILLON	Mary Ann		27		07 Feb 1882			W
5	251	GRAHAM	Alfred S.	25	GRIFFIS	Mary L.		27		07 Feb 1882			W
5	252	MAY	Frank C.	24	HENPEL	Anna		23		15 Feb 1882			W
5	253	OHM	Claus	32	CRAMER	Ellen E.		32		08 Feb 1882			W
5	254	LEWIS	Albert F.	26	MC GREGGARY	Nellie B.		19		08 Feb 1882			W
5	255	VROOMAN	J. J.	25	ASHCRAFT	Della		19		09 Feb 1882			W
5	256	GRANT	Robert F.	27	BURTON	Della M.		17		09 Feb 1882			W
5	257	SCHOENEMANN	William	20	BATHEL	Louisa		17		10 Feb 1882			W
5	258	PARROTT	Robert C.	28	CAPELLE	Ina O.		20		13 Feb 1882			W
5	259	JOHNSON	James	36	JACOBS	Margaret	Mrs.	40	REID	14 Feb 1882			W
5	260	KNILL	Charles	26	BERGMAN	Lizzie		20		16 Feb 1882			W
5	261	NORDGRIN	Alfred	27	OLSON	Augusta May		26		18 Feb 1882			W
5	262	LAVERT	Charles H.	21	TOLBY	Jennie		17		21 Feb 1882			W
5	263	BUCHANAN	Alexander	50	LUSK	Sarah	Mrs.	46		21 Feb 1882			W
5	264	RATLIFF	William T.	21	HARP	Josephine		16		21 Feb 1882			W
5	265	THOMPSON	John J.	28	WILSON	May E.		22		22 Feb 1882			W
5	266	HACKNEY	William A.	28	DECKER	Margaret		18		22 Feb 1882			W
5	267	LANSING	Garret V.	25	JACKSON	Clara S.		18		27 Feb 1882			W
5	268	BOUWENS	Cornelius	24	VAN DERWEGA	Jane		20		01 Mar 1882			W
5	269	LEWIS	Archibald	26	BROWN	Ida J.		18		26 Feb 1882			W
5	270	BRUSE	H. F.	24	DIEDRICH	Paulina		17		02 Mar 1882			W
5	271	LILLY	Franklin	27	JAMES	Eliza		19		04 Mar 1882			W
5	272	BRONSON	A.e.	29	BARTON	L.a.		30		04 Mar 1882			W
5	273	BEKINS	Cornelius	22	PRANGE	Cynthia		21		07 Mar 1882			W
5	274	CLAY	George	27	THIEDE	Mary		24		23 Mar 1882			W
5	275	HACKENS	John	30	JOHNSON	Betsey	Mrs.	35		07 Mar 1882			W
5	276	ERLANSO	Nils	41	NELSON	Nellie		32		07 Mar 1882			W
5	277	POORT	Peter	28	BRETHAUER	Esther		20		17 Mar 1882			W
5	278	ROOTS	Seaman	37	MARSHALL	Rachel		37		14 Mar 1882			W
5	279	MC GILLIVRAE	W. H.	25	SIDDERS	Lizzie M.		25		15 Mar 1882			W
5	280	SAUNDERS	James P.	28	COE	Emma E.		19		13 Mar 1882			W
5	281	FRANCIS	James	19	ANDERSON	Ida V.		20		20 Apr 1882			W
5	282	TYSON	John F.	24	BRONG	Jane		18		15 Mar 1882			W
5	283	BAYSELL	Christ	26	SCHNEIDER	Mary		18		18 Mar 1882			W
5	284	DICKEY	J.f.	29	WARE	Winnette		20		15 Mar 1882			W
5	285	HAGENSICK	C. William	26	NEWMAN	Anna M.		19		19 Mar 1882			W
5	286	DOOLITTLE	Wilbur A.	25	FUSHIA	Clara M.		23		22 Mar 1882			W
5	287	RUMP	Anthony	39	GIBHARDT	Magdalena		39		20 Mar 1882			W
5	288	TANNEY	John	22	SUPPLE	Mary		23		22 Mar 1882			W

Notes: DOL = Date of license (used if a certificate was not filled out).

I Appears if the record contained additional useful information.

R Indicates race (W = white, O = other).

Book	Page	GROOM			BRIDE				Date	DOL	I	R				
		Surname	First, Middle	Age	Surname	First, Middle	Title	Age					Father's name			
			M. F.	30	YORK	Jennette		22					22 Mar 1882			W
5	289	ARTIST	Robert	48	LAIRD	Jeannie		40					18 Mar 1882			W
5	290	CAMPBELL	Geo. M.	28	PARKER	Jessie		24					23 Mar 1882			W
5	291	HAWLEY	B.	50	WROUGHTON	Eliz. A.	Mrs.	45	CASSIDY				23 Mar 1882			W
5	292	WROUGHTON	Seneca	42	NOLAN	Jennie H.	Mrs.	32					26 Mar 1882			W
5	293	GARRISON	E. B.	23	HULL	Ella M.		18					30 Mar 1882			W
5	294	STEVENSON	Edgar	46	JONES	Henrietta	Mrs.	29					29 Mar 1882			W
5	295	COMSTOCK	W. H.	20	PALMER	Mary J.		19					02 Apr 1882			W
5	296	HAWKINS	Frank T.	24	BETHEL	Amelia		24					31 Mar 1882			W
5	297	SMITH	Ludwig	37	WESSEL	Nora		17					07 May 1882			W
5	298	RAMBOW	Charles	43	BOSEWETTER	Paulina		25					03 Apr 1882			W
5	299	KUPKA	Arch	37	PERCY	Adelaide		18					03 Apr 1882			W
5	300	DICKSON	Charles H.	26	WRIGHT	Caroline		24					04 Apr 1882	DOL		W
5	301	COIL	J. J.	23	BRYDON	Lizzie		24					04 Apr 1882			W
5	302	RIDDELL	A. D.	29	HOUTZ	Mary C.		27					05 Apr 1882			W
5	303	KITCHEN	R. S.	34	CRESAP	Anna S.		34					06 Apr 1882			W
5	304	BIBB	B. T.	31	EMIGH	Mary D.		31					11 Apr 1882			W
5	305	MOHLER	Louis	24	PARRY	Ida		23					16 Apr 1882			W
5	306	CROSBY	Gabriel	29	ROBERTSON	Addie		21					22 Apr 1882			W
5	307	RASGORSHEK	William	41	LOPSEY	Louisa		30					25 Apr 1882	DOL		W
5	308	FROHN	A. D.	25	BUNDY	Elvira		17					27 Apr 1882			W
5	309	HARTLEY	W. H.	23	OTTO	Augusta		20					27 Apr 1882			W
5	310	MORGAN	Harrison B.	19	BAILEY	M. Lurene		18					27 Apr 1882			W
5	311	STOUT	J. Z.	30	CLEWELL	Emma E.		20					30 Apr 1882			W
5	312	BALLINGER	Elias	30	GORDON	Anna B.		20					30 Apr 1882			W
5	313	BAKER	Lewis E.	29	CUNNINGHAM	M. E.	Mrs.	35	HALL				02 May 1882			W
5	314	GORDON	Morell	23	NUTTERVILLE	Maggie		21					02 May 1882			W
5	315	DRAKE	Richard N.	42	SINCLAIR	Anna Cordelia		27					02 May 1882			W
5	316	NEWELL	William W.	26	MARTIN	Sadie J.		21					02 May 1882			W
5	317	HILL	Charles W.	23	GULICK	Emma		23					03 May 1882			W
5	318	HEDGES	Henry	28	STILES	Mary E.		20					04 May 1882			W
5	319	HOPPE	Melvin W.	25	COMSTOCK	Jennie A.		23					08 May 1882			W
5	320	RULIFSON	Mark	34	SPELLMAN	Mary		19					10 May 1882	DOL		W
5	321	CALLELY	John	24	POFFENBERGER	Mary		16					13 May 1882			W
5	322	HUTCHISON	O. F.	25	MILLER	Hannah		21					13 May 1882			W
5	323	BUTTS	Phillip	21	SCHNEIDER	Katie		16					14 May 1882			W
5	324	STUMPF	Phillip	23	SHAW	Melissa		30					14 May 1882			W
5	325	GAMMEL	M. J.	36	KELLY	Margaret		21					16 May 1882			W
5	326	LANGDON	Franz	42	MULDER	Margren Arena		28					24 May 1882			W
5	327	BARTELLS	Samuel	22	DEWALL	Fannie Isabel		17					18 May 1882			W
5	328	STOFER	Henry	27	WISSENBERG	Hannah L.		20					24 May 1882			W
5	329	FLICKER	E. G.	39	BROWN	Elizabeth		30					25 May 1882			W
5	330	COOPER	Charles N.	21	DOBBINS	Clara Virginia		18					30 May 1882			W
5	331	WALLACE	Peter	22	VAN BUREN	Anna		17					26 Jun 1882			W
5	332	WAGNER	Thomas	34	THOMA(S)	Carrie		24					31 May 1882			W
5	333	MULLIGAN	James	33	HARRISON	Adeline		30					31 May 1882			O
5	334	DAVIS	Frank	22	WARD	Melvina		18					05 Jun 1882			O
5	335	FINLEY	Joseph	27	HARTWIG	Hanna		40					10 Jun 1882	DOL		W
5	336	ECKHARDT	Amos	26	MC LAIN	Lydia	Mrs.	40	THOMPSON				12 Jun 1882			W
5	337	ALLEN														

Notes: DOL = Date of license (used if a certificate was not filled out).  
 I Appears if the record contained additional useful information.  
 R Indicates race (W = white, O = other).



Book	Page	-GROOM-			-BRIDE-						DOL	I	R
		Surname	First, Middle	Age	Surname	First, Middle	Title	Age	Father's name	Date			
5	338	DUNLAP	William A.	26	SULLIVAN	Sarah		26		12 Jun 1882			W
5	339	MITCHELL	Albert Roscoe	26	SCHWAB	Sophie		26		14 Jun 1882			W
5	340	DE BOLD	Benjamin	21	HENRY	Julia		19		15 Jun 1882			O
5	341	GAIGE	Thos. R.	25	LIMBOCKER	Lillian A.		24		15 Jun 1882			W
5	342	POWERS	John N.	26	BETSINGER	Alice		22		16 Jun 1882			W
5	343	LEE	Wm. A.	20	DUVALL	Almoretta		18		19 Jun 1882			W
5	344	HARRIS	Frederick L.	24	MASON	Jessie		22		20 Jun 1882			W
5	345	WILSON	Henry H.	28	PARKS	Emma		25		22 Jun 1882			W
5	346	VANATTA	Levi Alonzo	21	WILSON	Mary Alice		18		21 Jun 1882			W
5	347	WESTOVER	John A.	23	FUSHIA	Mina		22		21 Jun 1882			W
5	348	BRAY	William	23	WILCOCK	Ellen		22		26 Jun 1882			W
5	349	LINTON	Geo. W.	40	SIMPSON	Flora		23		27 Jun 1882			W
5	350	STEWART	Banks	22	HARDWICK	Leola		19		29 Jun 1882			W
5	351	SERVICE	Delker	22	MC NAMARA	Eliza/lizzie		17		28 Jun 1882			W
5	352	SCOTT	J. H.	29	VAUGHAN	Carrie R.		26		28 Jun 1882			W
5	353	MESARVEY	Samuel M.	21	RICHARDS	Anna Laura		17		28 Jun 1882			W
5	354	RAWLINS	Frank	32	MALLOY	Eva		18		01 Jul 1882			W
5	355	RING	Charles Jr.	20	DAWSON	Anna		20		02 Jul 1882			W
5	356	RAU	John	31	KLEMMENS	Mary		25		03 Jul 1882			W
5	357	COLLINS	Robert H.	35	KNOWLES	Ida May		24		04 Jul 1882			W
5	358	LUSE	Perry A.	20	HAWKINS	Jennie		22		09 Jul 1882			W
5	359	MESSMAN	Harman	26	PRANGE	Anna		20		20 Jul 1882			W
5	360	BAKER	Rollin E.	26	RUEGNITZ	Eliza F.		22		20 Jul 1882			W
5	361	RAUL	L. F.	26	ROBERTSON	Julia		25		16 Jul 1882			W
5	362	KIRKPATRICK	W. A.	23	RITCHEY	Martha		19		18 Jul 1882			W
5	363	PARSONS	A. F.	31	ANDRUS	L. C.		25		25 Jul 1882			W
5	364	STARCKE	Albert	25	WOHLENBERG	Margaret		30		30 Jul 1882			W
5	365	HODGES	Harrison D.	22	STRIBBE	Lilly		16		03 Aug 1882			W
5	366	HOLLINGSWORTH	Henry	54	COOPER	Emma		42		05 Aug 1882			W
5	367	WETHERWAX	J.e.	36	WEAVERLING	Maggie E.		24		10 Aug 1882			W
5	368	STATZELL	William	29	FINDLON	Mary		18		08 Aug 1882			W
5	369	KNOWLTON	A. W.	21	HUSTON	Isabel S.		18		10 Aug 1882			W
5	370	MALICK	W. H.	26	WAIT	Annie L.		18		10 Aug 1882			W
5	371	LARSON	Geo.	25	CHRISTENSON	Mary Christine		25		21 Aug 1882			W
5	372	O'CONNELL	Daniel	28	WINENSELTER	Anna		27		14 Aug 1882			W
5	373	RANDALL	Alphonzo G.	40	STANLEY	Nellie		21		21 Aug 1882			W
5	374	DODD	Geo. Herbert	21	COX	Cora		18		19 Aug 1882			W
5	375	COX	Thomas	22	LAUGHY	Laura		19		19 Aug 1882			W
5	376	BURNS	Wm. H.	20	BOULDING	Lottie		18		30 Aug 1882			W
5	377	KINSMAN	Lucius	52	CONKLIN	Margaret C	Mrs.	52	HARVEY	24 Aug 1882			W
5	378	O'BRIEN	F. P.	22	SMITH	Mamie		18		24 Aug 1882			W
5	379	JOHNSON	Harman D.	27	DOWN	Elizabeth		21		29 Aug 1882			W
5	380	GERLACH	August	39	JOHNSON	Compke/tampke		24		29 Aug 1882			W
5	381	DEWALL/DUVALL	William M.	21	VAN ALLEN	Mary N.		22		28 Aug 1882			W
5	382	FISHER	George J.	21	HOLLMAN	Amelia S.		17		01 Sep 1882			W
5	383	GEORGE	Richard	34	HYATT	Kate L.		21		29 Aug 1882			W
5	384	THOMPSON	John	42	PAYNE	Mary M.	Mrs.	31		14 Sep 1882			W
5	385	STEINER	Clements	23	WEAVER	Lizzie		19		04 Sep 1882			W
5	386	BLAGROVE	H. D.	30	BUNDY	Rhoda Jane		18		04 Sep 1882			W

Notes: DOL = Date of license (used if a certificate was not filled out).

I Appears if the record contained additional useful information.

R Indicates race (W = white, O = other).

Book	Page	-GROOM-			-BRIDE-			Date	DOL	I	R	
		Surname	First, Middle	Age	Surname	First, Middle	Title					Age
5	387	LEMPKE	William	25	MEIENBURG	Mary		19			09 Sep 1882	W
5	388	ROGERS	F. E.	25	CLARK	Hattie E.		19			12 Sep 1882	W
5	389	THILL	N. C.	38	WILSON	Kate		35			09 Sep 1882	W
5	390	STAMBOUGH	Geo. W.	25	ROMINE	Jennie B.		19			11 Sep 1882	W
5	391	LYNCH	James	24	BEST	Mary		21			17 Sep 1882	W
5	392	MOORE	R. B.	21	MC COY	Laura Bell		18			11 Sep 1882	W
5	393	LAIRD	Seth M.	48	CARMAN	R. J.	Mrs.	44	EVANS		12 Sep 1882	W
5	394	WEBB	Otto	21	WITTE	Emma		17			14 Sep 1882	W
5	395	BERTZ	L. H.	27	SANBRO	Cora J.		21			16 Sep 1882	W
5	396	THAYER	Samuel	24	VALLEY	Loretta		21			16 Sep 1882	W
5	397	CRAWFORD	J. A.	28	CODY	Mary		17			18 Sep 1882	W
5	398	MOXLEY	Ira B.	21	HURST	Katie L.		17			19 Sep 1882	W
5	399	WOODWORTH	John L.	28	GUSTIN	Hattie K.		21			30 Sep 1882	W
5	400	PARK	S. D.	28	WALKER	Anna M.		17			28 Sep 1882	W
5	401	GARTEN	R. L.	43	ATKINSON	Eliza J.	Mrs.	38			24 Sep 1882	W
5	402	YOUNG	Levi	31	SIDDERS	Josephine		17			25 Sep 1882	W
5	403	JOHNSON	Henry	27	GRIM	Luella		27			26 Sep 1882	W
5	404	HAMILTON	C. O.	27	ANDERSON	Hulda A.		20			26 Sep 1882	W
5	405	BARGQUIST	John	27	HAMILTON	Christine M.		27			27 Sep 1882	W
5	406	GILBRETH	David	32	MC CLAIN	Susan M.		17			29 Sep 1882	W
5	407	TULLIS	Aaron	30	FOREMAN	Malvina		18			08 Oct 1882	W
5	408	MANSKE	Herman	24	NINDE(R)MAN	Huldena		23			06 Oct 1882	W
5	409	GREENLAND	Augustus	33	ELLIS	Nannie A.		32			08 Oct 1882	W
5	410	ANDREWS	Joel	50	BARCLAY	Mary Jane		35			10 Oct 1882	W
5	411	JOHNSON	Frank E.	21	SWEENEY	Elizabeth C.		18			11 Oct 1882	W
5	412	BEACH	William H.	41	LEWIS	Dora E.		29			12 Oct 1882	W
5	413	LEWIS	Lon D.	24	PALMER	Jennie		23			12 Oct 1882	W
5	414	MARSHALL	John E.	35	DENTON	Martha G	Mrs.	34	WILLIAMS		12 Oct 1882	W
5	415	THOMAS	John L.	21	CLARK	Mary A.		19			13 Oct 1882	W
5	416	CORNELL	D. T.	25	CASE	Maud A.		19			16 Oct 1882	W
5	417	GALLAGHER	Theodore S.	24	LOWDAN	Amelia		24			22 Oct 1882	W
5	418	SMITH	Theodore	33	HALL	Fannie		24			18 Oct 1882	W
5	419	SHERRILL	James A.	40	RITCHIE	Narcissus	Mrs.	33	COMBS		18 Oct 1882	W
5	420	JEROME	J. E.	35	BOOTH	Harriet		25			19 Oct 1882	W
5	421	LANGE	Charles/carl	26	NIMAN	Augusta/mina		18			22 Oct 1882	W
5	422	THOMPSON	J. C.	23	KANE	Ella		20			19 Oct 1882	W
5	423	LYTTLE	Daniel	21	HARRIS	Maggie		27			20 Oct 1882	W
5	424	MAUGHAM	Joseph	24	HARRIS	Elizabeth		34			20 Oct 1882	W
5	425	VANDERWEGA	John	24	VANDERWELDER	Woppie		17			21 Oct 1882	W
5	426	NELLIS	James	28	HEALY	Nellie		22			24 Oct 1882	DOL W
5	427	LIESVOLD/LIESWELD	Samuel	21	VANDERWEGA	Anna		17			29 Oct 1882	W
5	428	FARMER	John	31	REDMOND	Isabella M.		23			25 Oct 1882	DOL W
5	429	SOUTHWICK	A. M.	26	WHITLOCK	Sadie		18			25 Oct 1882	W
5	430	JACKMAN	John M.	27	BRINGMAN	Rosella		22			25 Oct 1882	W
						Victoria					29 Oct 1882	W
						Lizzie						
5	431	BOMAN	Samuel	26	NELSON	Christine		22				
						Margaret	Mrs.	26	MILLER		29 Oct 1882	W
5	432	DALBY	P.a.	27	DAYTON	Belle		21			01 Nov 1882	W
5	433	PREY	Geo. W.	33	WELLS							

Notes: DOL = Date of license (used if a certificate was not filled out).  
 I Appears if the record contained additional useful information.  
 R Indicates race (W = white, O = other).

Book	Page	GROOM			BRIDE					Date	DOL	I	R	
		Surname	First, Middle	Age	Surname	First, Middle	Title	Age	Father's name					
5	434	SPENCER	Frank	21	SHERRON	Mary M.		18			02 Nov 1882			W
5	435	KOCH/COOK	Jacob	36	BISHOFF/BISHOP	Maggie		25			12 Nov 1882			W
5	436	PATTERSON	Otto G.	27	SCHOLLES	Ida M.		23			03 Nov 1882			W
5	437	MC CLOSKY	Robert	25	HIBBARD	Hattie M.		18			05 Nov 1882			W
5	438	YOUNG	Edward E.	24	BOYSTON	Ellen		22			09 Nov 1882			W
5	439	MC VICKER	Joseph	27	LOGAN	Luna E.		19			08 Nov 1882			W
5	440	PETERSON	A. Gustav	27	GUSTAVSON	Augusta M.		26			19 Nov 1882			W
5	441	PETER	John W.	27	BUNDY	Sarah Jane		23			09 Nov 1882			W
5	442	MEYER	Henry	33	WARNIKE	Helena Mary		21			17 Nov 1882			W
5	443	DEARDORFF	George W.	22	YUKER	Sarah		19			14 Nov 1882			W
5	444	SCHNEIDER	Eilert	31	PRANGE	Rebecca		19			14 Nov 1882	DOL		W
5	445	FLEMING	Chas. W.	25	ROBERTS	Edith B.		21			14 Nov 1882			W
5	446	SWEENEY	Richard	22	CLARE	Margaret		21			14 Nov 1882	DOL		W
5	447	ROYCE	Guy C.	21	HILL	Mary E.		21			15 Nov 1882			W
5	448	BLAUVELT	Ellis	27	PFITZENMAIER	Elizabeth		22			15 Nov 1882			W
5	449	MUGGLETON	John C.	23	JOHNSTON	Carrie L.		24			15 Nov 1882			W
5	450	JOHNSON	Neils	23	YOUNGBERGH	Christina		23			15 Nov 1882			W
5	451	HAIR	James	52	GAYLOR	Mary	Mrs.	45	FOSTER		15 Nov 1882			W
5	452	MARTIN	W.h.	28	SMITH	Eliz. C	Mrs.	26	MITCHELL		18 Nov 1882	DOL		W
5	453	FULLER	George E.	21	VOSLER	Dorothy I/t.		18			13 Dec 1882			W
5	454	FREEMAN	Charles R.	29	LEAVITT	Sarah		18			22 Nov 1882			W
5	455	WESSINK	John	26	MULDER	Allie		26			03 Dec 1882			W
5	456	PHILLIP	T. F.	29	FLUKE	Mamie C.		24			22 Nov 1882			W
5	457	BRICKER	Allen J.	26	TULLIS	Martha Jane		21			27 Nov 1882			W
5	458	HODGKIN	Milo	22	DUNHAM	Ella		26			23 Nov 1882			W
5	459	DECK	Philip C.	36	LANE	Sarah A.		19			22 Nov 1882			W
5	460	JARVIS	Charles	32	MONCK	Elida J.		26			25 Nov 1882			W
5	461	INGRAM	C. J.	29	DYER	Lucy E.		17			23 Nov 1882			W
5	462	MURDOCK	Milo	27	BELL	Ida	Mrs.	17	HATCHER		26 Nov 1882			W
5	463	HODGE	Charles D.	61	POST	Alma M.	Mrs.	56			29 Nov 1882			W
5	464	KREPS	John	22	HARMON	Emily Jane		17			30 Nov 1882			W
5	465	DEE	Jeremiah	28	DULLINTY	Martha		20			28 Nov 1882	DOL		W
5	466	SPENCER	Jonathan	50	KILBORN	A. C.	Mrs.	50			30 Nov 1882			W
5	467	COOPER	Ephraim	47	MORGAN	Eliza D.		29			30 Nov 1882			W
5	468	VILLROCK	Albert	31	BRUSE	Dora		26			01 Dec 1882			W
5	469	VAN NOY	H. C.	23	SIMMONS	Eliza A.		17			29 Nov 1882			W
5	470	WULF	Hans H.	34	MOHR	Maggie Dora		25			30 Nov 1882			W
5	471	OLDENMEYER	Hein	20	PETER	Margaret		20			30 Nov 1882			W
5	472	SULLIVAN	John	50	GILLIVAN	Mary		24			18 Nov 1882	DOL		W
5	473	LEACH	Charles	23	WAGGONER	Sarah		23			12 Dec 1882			W
5	474	RICKARD	Ira F.	29	LOHR	Laura A.		19			20 Dec 1882			W
5	475	HEITMAN	Herman	22	WOHL	Emma		19			21 Dec 1882			W
			Frederick											
5	476	OLIVER	W. H.	29	HURST	Mary A.		22			17 Dec 1882			W
5	477	JOHNSTON	Jasper M	18	MC CLURE	Lydia C	Mrs.	18	SANDLIN		24 Dec 1882			W
5	478	DALE	Isaac F.	28	CORE	Emma J.		17			25 Dec 1882			W
5	479	RIDER	Manford	25	MILLER	Mollie		21			20 Dec 1882			W
5	480	LONDON	Webster	25	WALLING	May		19			25 Dec 1882			W
5	481	BAKER	James A.	24	BARTRAM	Mary C.		19			21 Dec 1882			W

Notes: DOL = Date of license (used if a certificate was not filled out).  
 I Appears if the record contained additional useful information.  
 R Indicates race (W = white, O = other).



Book	Page	GROOM			BRIDE			Date	DOL	I	R		
		Surname	First, Middle	Age	Surname	First, Middle	Title					Age	Father's name
				26	JONES	Josie M.		22				27 Dec 1882	W
5	482	OGBORN	A. M. (rev)	38	KRAUS	Amelia Stein	Mrs.	30	MORES			21 Dec 1882	W
5	483	JACOBSMEIER	J Wm	23	SUTTON	Lottie		16				24 Dec 1882	W
5	484	DULING	Isaac	31	MELICK	Sarah		31				25 Dec 1882	W
5	485	TIGER	John N.	25	STEEL	Lydia A.		21				24 Dec 1882	W
5	486	WARNOCK	William	25	ATKINSON	Ollie B.		22				24 Dec 1882	W
5	487	MC MURRY	Marion	21	MUNDT	Ida		19				01 Jan 1883	W
5	488	BATHEL	John	21	MUNDT	Jennie R.		18				25 Dec 1882	W
5	489	JOHNSON	Lacy	25	SMITH	Annie		18				25 Dec 1882	W
5	490	HOLZ	Henry C.	22	GUENTHER	Annie		20				26 Dec 1882	DOL W
5	491	WHITE	M. J.	26	MC CARTHY	Maggie		18				26 Dec 1882	W
5	492	CONKLIN	Albert D.	21	MC GINNIS	Frona B.		22				31 Dec 1882	W
5	493	RICHARDSON	John H.	27	GERRANS	Annie M.		19				01 Jan 1883	W
5	494	MARTIN	Thomas	27	DISHONG	Emma J.		19				04 Jan 1883	W
5	495	STIBER	Adolph	22	HEPPLY	Ricka		25				01 Jan 1883	W
5	496	JENKS	Charles A.	25	PECKHAM	Hattie L.		22				01 Jan 1883	W
5	497	TRUSTY	James	29	BROWN	Telitha		17				01 Jan 1883	W
5	498	GIBBONS	Thomas	23	REYNOLDS	Florence		19				01 Jan 1883	W
5	499	BAIRD	Harry H.	22	CHALLIS	Leoria		18				03 Jan 1883	W
5	500	MITCHELL	Chas. E.	26	SMITH	Emma L	Mrs.	26	FULLWIDER			09 Jan 1883	W
5	501	AABEL	Regnar	24	DYBBRO	Tina		24				10 Jan 1883	W
5	502	KOEHLER	M. Fredrick	50	SCNICKA/SINITZKA	Marie		22				08 Jan 1883	W
5	503	DODRILL	John W.	33	MOORE	Mary Ellen		17				13 Jan 1883	W
5	504	HOLINQUIST	John	26	RU(L)DEEN	Amanda		22				13 Jan 1883	W
5	505	SELF	John Henry	27	PALMQUIST	Anna		29				13 Jan 1883	W
5	506	BADONSCK	James	23	STRAUS(C)K	Anna		20				23 Jan 1883	W
5	507	THOMPSON	Chas. A.	32	COLTER	Ellen/nellie		26				23 Jan 1883	W
5	508	DULLENTY	John	27	DILLON	Rose		24				23 Jan 1883	W
5	509	JACOBS	John	42	CAMPIN	Ann B.	Mrs.	48				15 Jan 1883	W
5	510	KRUGER	James	27	MEYER	Lena		20				01 Feb 1883	W
5	511	WILLIAMS	William	27	MEYER	Georgie		19				26 Jan 1883	O
5	512	HEATER	Isaac F.	24	BUTLER	Viola		16				04 Feb 1883	W
5	513	COURT	Preston	22	THEODORE	Mary		24				30 Jan 1883	W
5	514	SULLIVAN	Geo. O.	28	SCHNEIDER	Maggie		20				31 Jan 1883	DOL W
5	515	RIGGS	Daniel	26	BRESNEHAN	Maggie		20				31 Jan 1883	W
5	516	GODDEN	Ed. J.	24	KENNARD	Lu J.		19				31 Jan 1883	W
5	517	PHILLIP	Horace	22	BUTLER	Jennie		19				31 Jan 1883	W
5	518	UNDERWOOD	Bescoe C.	22	SMITH	Allmaria		19				07 Feb 1883	W
5	519	MACH	Chas. F.	25	GILLESPIE	Bridget		24				01 Feb 1883	W
5	520	PFLAKER	Frank	25	STIPEK	Antoine		20				01 Feb 1883	W
5	521	TERILEGAR	John	25	WILLIAMS	Mollie		18				01 Feb 1883	W
5	522	BEVANS	John	25	WILLIAMS	Mollie		18				02 Feb 1883	W
5	523	BAXTER	W. H.	22	WILLOUGHBY	Etta		17				03 Feb 1883	W
5	524	RANDALL	John W.	27	MOON	Mary Ellen		22				05 Feb 1883	W
5	525	READ	Horace S.	26	STATES	Mary		23				07 Feb 1883	W
5	526	TRICKEY	Wm. M.	21	MC GOWEN	Lucy		18				07 Feb 1883	W
5	527	HORST	I.w.	34	CHASE	H. Effa		19				06 Feb 1883	W
5	528	HAGEN	James B.	30	MANLY	Nora		20				07 Feb 1883	W
5	529	MERRILL	John M.	22	WALLING	Maria L.		17				11 Feb 1883	W
5	530	HITCHCOCK	James E.	26	WAGNER	Alta		18				11 Feb 1883	W
			Wm J.	22	WALKER	Lillie		19				10 Feb 1883	W
			Arthur F.	28	WESTON	Eva B.		16				12 Feb 1883	W

Notes: DOL = Date of license (used if a certificate was not filled out).  
 I Appears if the record contained additional useful information.  
 R Indicates race (W = white, O = other).

Book	Page	GROOM			BRIDE							DOL	I	R	
		Surname	First, Middle	Age	Surname	First, Middle	Title	Age	Father's name	Date					
5	531	WARREN	Geo. J.	30	WALDRON	Lennie		28				17 Jan 1883			W
5	532	WILSON	C. M.	32	HUNSBERGER	Dora H.		26				14 Feb 1883			W
5	533	BETZER	J. S.	28	DE BORD	Mary E.		20				14 Feb 1883			W
5	534	EVERTT	Wm. F.	30	STRETER	Hellena		20				15 Feb 1883			W
5	535	FREY	Henry	28	KRULL	Mary		21				22 Feb 1883			W
5	536	ANGELO	De	21	WARD	Mary/frank		20				18 Feb 1883			W
5	537	ERICKSON	Peter	27	BANKSON	Ella		27				18 Feb 1883			W
5	538	SMILY	Perry	24	WELLS	Rosetta		22				19 Feb 1883			W
5	539	LEONARD	G.c.	36	SMITH	Sallie		21				19 Feb 1883			W
5	540	GUARTNEY	F.m.	22	CUMMINS	Lillie May		16				19 Feb 1883			W
5	541	GARTNER	Johannes	24	ANDERSON	Christina		27				20 Feb 1883			W
5	542	DOUGHERTY	J.l.	28	REES	E.m.		20				21 Feb 1883			W
5	543	NELSON	Solomon Alfred	26	NELSON	May		17				21 Feb 1883			W
5	544	LIPP/SIPP	William	21	ROBERTSON	May Ida		19				26 Feb 1883			W
5	545	CARVER	R.w.	28	KERLIN	Carrie	Mrs.	37				22 Feb 1883			W
5	546	TUDOR	Thomes	22	JOHNSON	Ida May		21				22 Feb 1883			W
5	547	BROWN	Frank G.	44	JOHNSON	Korrine	Mrs.	34	PETERS			22 Feb 1883			W
5	548	LANGE	Ern(e)st	25	BRAUER	Anna		17				30 Mar 1883			W
5	549	STAINKE	John	24	LOWR(E)Y	Otilda		26				23 Feb 1883			W
5	550	BRYANT	Samuel	57	JOHNSON	Maria	Mrs.	45				24 Feb 1883			W
5	551	MORTON	John C.	21	TALBOT	Ella V.		20				27 Feb 1883			W
5	552	ROBERTSON/RASMUSSEN	James	28	HANSEN/HAWSON	Katrina		21				10 Mar 1883			W
5	553	VOGELSING	Henry	31	BUSHBAUM	Louisa	Mrs.	23	BERGMAN			02 Mar 1883			W
5	554	MOORE	Arthur T.	26	BIGLER	Dora	Mrs.	26	JACOBS			27 Feb 1883			W
5	555	BEBOUT/BARBOUT	Elmer E.	21	THOMAS	Jennie		19				26 Feb 1883			W
5	556	JOHNSTON	Ferd. L	24	BURGE	Elizabeth J	Mrs.	28	BRUNSEN			28 Feb 1883			W
5	557	BILL	Chas. C.	40	WILSON	A.r.	Mrs.	37	WILSON			01 Mar 1883			W
5	558	MOORE	Henry	23	NELSON	Theodora		20				02 Mar 1883			W
5	559	WERGER	William C.	30	RADER	Katie		20				08 Mar 1883			W
5	560	DUTTON	Daniel G.	27	LOSEE	Katie		16				11 Mar 1883			W
5	561	MONTGOMERY	Daniel	22	GAMBLE	Alice		21				08 Mar 1883			W
5	562	KELLAR	Chas. E.	28	ICKES	Addie V.		21				08 Mar 1883			W
5	563	SIGMAN	William W.	26	HERDMAN	Lizzie		27				06 Mar 1883			W
5	564	SMITH	Bronson J.	24	GIBLER	Mary H.		30				08 Mar 1883			W
5	565	CRUMP	John P.	24	WESTOVER	Lizzie E.		22				08 Mar 1883			W
5	566	STAHL	Daniel M.	24	PRESTON	Dora L.		19				07 Mar 1883			W
5	567	THOMPSON	J.h.	32	CORDON	Margaret J.	Mrs.	39	KRAPP			08 Mar 1883			W
5	568	O'HARROW	William	25	THOMPSON	Mary		23				08 Mar 1883			W
5	569	QUAIFF	William Reed	23	SKINNER	Della		17				14 Mar 1883			W
5	570	ROCKE	Jacob	39	WITTMAN	Kathrina		24				14 Mar 1883			W
5	571	CHRISTNER	R.c.	25	BEYERLE	Anna		23				14 Mar 1883			W
5	572	DE BORD	Benjamin	29	MONTGOMERY	Florence		24				14 Mar 1883			W
5	573	SCOTT	Walter	39	DENNY	Emma J.	Mrs.	42				15 Mar 1883			W
5	574	BOWERS	Jacob H.	49	PARRISH	Sarah A.	Mrs.	39	BOWMAN			15 Mar 1883			W
5	575	JOHNSON	John	31	HANSON	Mary		26				15 Mar 1883			W
5	576	KRULL	Charles	60	KILLET	Sophia	Mrs.	54				15 Mar 1883			W
5	577	SMITH	C. C.	21	BURGER	Tina		18				16 Mar 1883			W
5	578	VAN ENGEN	Geert	26	KROESE	Aleida		22				01 Apr 1883			W
5	579	STANLEY	Frank J.	24	AUSTIN	Lottie M.		22				21 Mar 1883			W

Notes: DOL = Date of license (used if a certificate was not filled out).  
I Appears if the record contained additional useful information.  
R Indicates race (W = white, O = other).

Book	Page	GROOM			BRIDE			Date	DOL	I	R	
		Surname	First, Middle	Age	Surname	First, Middle	Title					Age
			Albert	27	SCHRADER	Anna Margaret		21			27 Mar 1883	W
5	580	FRANCKE	Fred Herman	32	HOFFMAN	Minnie		19			27 Mar 1883	W
5	581	SCHRADER	Wheeler D.	31	SHIELDS	Lucy E.		24			27 Mar 1883	W
5	582	MARSHALL	Theodore R.	23	BARR	Marietta		17			26 Mar 1883	W
5	583	FAULHABER	Lucius T.	25	VINCENT	Rosa O.		20			24 Mar 1883	W
5	584	ROBERTS	Henry	25	SMITH	Jennie		20			05 Apr 1883	W
5	585	WEBER	Henry	29	WEBER	Lizzie		21			05 Apr 1883	W
5	586	SMITH	Henry	24	DICKMAN	Anna		19			27 Mar 1883	W
5	587	PHELPS	J. W.	23	SIMMONS	Ida M.		18			28 Mar 1883	W
5	588	SADDLER	H. Alonzo	40	DAHME	Adelheid	Mrs.	32	PRANGE		29 Mar 1883	W
5	589	BRUNKEN	John	29	KRAMER	Minna		18			31 Mar 1883	W
5	590	MEIRATH	Otto	30	MARTIN	Ellen	Mrs.	27			31 Mar 1883	W
5	591	HARRIS	Joseph	23	TULLIS	Edith		17			03 Apr 1883	W
5	592	HATZENBUCHLER	George	34	HARRIS	Veleta J.		28			17 Sep 1883	W
5	593	MENCHE	A.	32	GORDON	Hattie		31			26 Oct 1883	W
5	594	PHILPOTT	Charles H.	38	JAKES	Alice	Mrs.	27	WILLIAMS		25 Jan 1884	O
5	595	GRANT	Samuel	25	CODY	Loretta E.		24			21 Sep 1885	W
5	596	MAXWELL	George E.	33	WALDEN	Eliza		32			11 May 1886	W
5	597	MC NAIR	Charles A.									

Notes: DOL = Date of license (used if a certificate was not filled out).

I Appears if the record contained additional useful information.

R Indicates race (W = white, O = other).



Book	Page	GROOM			BRIDE						Date	DOL	I	R	
		Surname	First, Middle	Age	Surname	First, Middle	Title	Age	Father's name						
6	1	BURD	A. N.	38	VAN ANDLE	Mary J.		20							
6	2	EBBEN	John	33	DROHKOPT/DREHKART	Alvina		19				02 Apr 1883			W
6	3	WILLIAMS	Joseph L.	42	KEITH	Nora	Mrs.	30	GRAHAM			04 Apr 1883			W
6	4	OFFER	Wilhelm	25	WISSEL	Hannah		19				04 Apr 1883			W
6	5	MC FARLAND	Mondy E.	22	TRUSTY	Addie		19				11 Apr 1883			W
6	6	BOWMAN	Peter A.	26	LEITZ	Katherina		28				04 Apr 1883			O
6	7	ARNOLD	William	40	BARNHART	Anna		27				12 Apr 1883			W
6	8	DILLON	F. H.	22	RILEY	Mary		20				15 Apr 1883			W
6	9	BRESNAHAN	John	25	BUCKLEY	Mary		21				14 Apr 1883	DOL		W
6	10	YANKE	John	36	WEGNER	Anna		33				14 Apr 1883	DOL		W
6	12	BOLDT	Peter	52	POHL	Margaret	Mrs.	44				25 Apr 1883			W
6	13	ROSA	Augustus	25	HANSON	Anna		24				24 Apr 1883			W
6	14	ROTTMANS	John	47	SMITH	Celia		38				22 Apr 1883			W
6	15	HUFFMAN	George	27	MENNEG	Emma		19				26 Apr 1883			W
6	16	WULF	Herman	27	PATTON	Emma		22				26 Apr 1883			W
6	17	MARTIN	Will G.	26	CLAUSSEN	Lena		24				30 Apr 1883			W
6	18	DICKSON	William F.	25	CORY	Flora A.		18				28 Apr 1883			W
6	19	LANGNECKER	J. F.	24	BAGSTON	Elizabeth		20				24 May 1883			W
6	20	STILL	Charles F.	28	HOGGEAT	Hellen		20				26 Apr 1883			W
6	21	MAHOFFEY	J. M.	22	MECHAM	Sylvia A.		18				29 Apr 1883			W
6	22	PLATT	A. C.	37	DORLAND	Anna R.		30				08 May 1883			W
6	23	WESTPHAL	Franz	28	HAWLEY	Elma J.		26				01 May 1883			W
6	24	CLEVELAND	William	31	JOHNKE	Mina		20				08 May 1883			W
6	25	CORNISH	Allen	22	SPELLMAN	Maggie		22				16 May 1883			W
6	26	COMBS	J. H.	22	CARTER	Dora L.		18				12 May 1883			W
6	27	WELSH	Patrick W.	27	SKINNER	Effa		21				13 May 1883			W
6	28	PRICE	C. C.	34	GALLAGHER	Mary		24				15 May 1883			W
6	29	HIGGINS	Phillip T.	22	MICK	L. A.		22				17 May 1883			W
				26	WIMER	Martha/tabitha J.		19				16 May 1883			W
6	30	ROOP	Josiah, Jr.	26	STRELOW	Mary		16				13 May 1883			W
6	31	KALLEMEYN	Simon	26	TROMPIN	Martha		21				20 May 1883			W
6	32	HEIDTBRINK	Henry	23	TIERNANN	Mary Engel		22				31 May 1883			W
6	33	SEVERIN	August	22	GESELMAN	Elizabeth		22				18 May 1883	DOL		W
6	34	SCHEELE	August	30	PAULMANN	Fredrika		30				20 May 1883			W
6	35	BROWN	George W.	25	HOSTICK	Carrie L.		20				21 May 1883			W
6	36	COOK	R. J.	24	DOBSON	Alice H.		21				22 May 1883			W
6	37	VANNOY	Archibald	28	DODRILL	Nancy Ann		19				22 May 1883			W
6	38	BUCHANAN	John	24	WETTENKAMP	Mary		23				22 May 1883			W
6	39	NEWCOMER	Emory S.	49	POWELL	Sarah J.		44				30 May 1883			W
6	40	MILLS	W. S.	43	NESBITT	Lizzie	Mrs.	36				23 May 1883			W
6	41	BOEVINK	Frederick John	30	CHRISTIANSON	Dena		28				24 May 1883			W
6	42	KENDRICKS	Orville W.	43	NICHOLS	Hattie		30				23 May 1883			W
6	43	HARGREAVES	Walter B.	24	MC EWEN	Emma O.		23				03 Jun 1883			W
6	44	FARRELL	George W.	26	MARQUETTE	Hattie		19				05 Jun 1883			W
6	45	GRIFFIS	Geo. H.	26	SOMMERLAD	Carrie		23				04 Jun 1883			W
6	46	GEHRKE	August	26	KUSSERON	Minna		24				05 Jun 1883			W
6	47	BURRIS	Oliver P.	32	BANNER	Louisa		19				11 Jun 1883			W
6	48	WARE	J. E.	22	GARDNER	Rebecca E.		20				11 Jun 1883			W
												13 Jun 1883			W

Notes: DOL = Date of license (used if a certificate was not filled out).  
 I Appears if the record contained additional useful information.  
 R Indicates race (W = white, O = other).

Book	Page	GROOM			BRIDE			Date	DOL	I	R	
		Surname	First, Middle	Age	Surname	First, Middle	Title					Age
6	49	TEN HULZEN	John William	26	LOCKHORST	Gerritze		19			24 Jun 1883	W
6	50	REITFORS	John	28	OSTERTHUN	Anna		20			20 Jul 1883	W
6	51	ABBOTT	Rollin L.	19	ERWINGER	Julia		18			14 Jun 1883	W
6	52	SUCKOHL	John Christopf	34	KOOPMAN	Doretta Eliz.		29			17 Jun 1883	W
6	53	KINNER	J. P.	43	GRADY	Julia A.	Mrs.	30			15 Jun 1883	W
6	54	PENNINGTON	John D.	23	MILLER	Rosa A.		21			19 Jun 1883	W
6	55	JONES	W. W.	29	WILSON	Ara Belle		19			24 Jun 1883	W
6	56	BROADWATER	Isaac F.	27	WILSON	Sarah A.		24			27 Jun 1883	W
6	57	PHELPS	Alden M.	23	WHEELER	Minnie L.		19			27 Jun 1883	W
6	58	HERRICK	William R.	35	HOGAN	Martha A.		34			03 Jul 1883	W
6	59	REED	Osbern	33	COFFIN	Anna		25			30 Jun 1883	W
6	60	CLAPP	S. L.	27	WYMER	Phebe I.		18			29 Jun 1883	W
6	61	BELL	Geo. A.	22	ABEL	Hattie M.		18			01 Jul 1883	W
6	62	YATES	Milo	25	RADER	Arzonie		24			05 Jul 1883	W
6	63	AUBLE	W. L. D.	25	PETERSON	Mattie A.		20			04 Jul 1883	W
6	64	MORGAN	William	47	COMBS	Narcissus	Mrs.	45			01 Jul 1883	W
6	65	STONE	Enoch A.	21	LAWHED	Angie		22			09 Jul 1883	W
6	66	SKINNER	John C.	40	MILLER	Harriet A.		30			11 Jul 1883	W
6	67	POWERS	S. T.	30	LOCKBAUM	Blanch		21			10 Jul 1883	W
6	68	KELLER	Cornelius B.	24	MEGEE	Ida M.		18			15 Jul 1883	W
6	69	STRYKER	Raymond	26	EICHE	Lizzie		24			15 Jul 1883	W
6	70	DUFFY	Mathew	28	CASSEDY	Mary		24			16 Jul 1883	W
6	71	RASMUSSEN	Erasmus	42	LARSEN	Steine		21			16 Jul 1883	W
6	72	MILLER	R. J.	21	RHODES	Isa		20			22 Jul 1883	W
6	73	LORENZ	Herman A.	24	MC GOWAN	Mattie E.	Mrs.	21			25 Jul 1883	W
6	74	HOOKER	Robert	51	KELLY	Mary		48			25 Jul 1883	W
6	75	KENDALL	C. S.	30	SCHUTRUM	Mary		20			25 Jul 1883	W
6	76	HARWOOD	Nathan S.	40	HARRIS	Celia E.		35			25 Jul 1883	W
6	77	MC MANANAN	Jerry A.	21	O'STRANDER	Flora Ann		17			28 Jul 1883	W
6	78	KLEINKAMPER	W. W.	49	DRAPER	Lovidy		20			30 Jul 1883	W
6	79	WALKER	J. M.	22	PRATHER	Carrie		20			30 Jul 1883	W
6	80	O'DECKER	Aaron	24	LARNE	Lydia		18			31 Jul 1883	W
6	81	BASSLER	R. S. G.	21	GULICK	Hattie T.		16			03 Aug 1883	W
6	82	ALEXANDER	P. W.	25	TERPENING	Alice		17			03 Aug 1883	W
6	83	JOHNSON	Squire	21	MATSON	Emma		18			03 Aug 1883	W
6	84	MC MILLIN	R. G.	25	DAVIS	A. E.	Mrs.	35	COLLINS		05 Aug 1883	W
6	85	BERGMAN	John	32	FINK	Margareth		16			08 Aug 1883	W
6	86	LIMBECK	John	25	GESSELMAN	Elizabeth		23			08 Sep 1883	W
6	87	LAMBERT	Levi B.	26	HIGGINS	Mary C.		24			09 Aug 1883	W
6	88	FRITZ	Fred	23	SPEIDEL	Mary		21			12 Aug 1883	W
6	89	POLK	L. F.	24	MORGAN	Nettie		23			12 Aug 1883	W
6	90	DOHERTY	William W.	23	MC EWEN	Mary		19			12 Aug 1883	W
6	91	KELLEY	J. H.	23	RITCHIE	Sirilda		16			12 Aug 1883	W
6	92	FALL	John O.	38	EASTMAN	Clara	Mrs.	32	SMITH		13 Aug 1883	W
6	93	HEYDORN	Charles	23	BECKER	Sarah		16			17 Aug 1883	W
6	94	SILKWORTH	Chas H.	27	WADE	Clara I.		25			15 Aug 1883	W
6	95	PAYNE	Joseph L.	25	GILES	Harriet E.		24			13 Nov 1883	W
6	96	MOORE	E. F.	23	FICKLE	Rachel		20			18 Aug 1883	W
6	97	BROWNING	W. D.	22	SERRAN	Ella		19			16 Aug 1883	W

Notes: DOL = Date of license (used if a certificate was not filled out).  
 I Appears if the record contained additional useful information.  
 R Indicates race (W = white, O = other).

Book	Page	-----GROOM-----			-----BRIDE-----					Date	DOL	I	R	
		Surname	First, Middle	Age	Surname	First, Middle	Title	Age	Father's name					
6	98	GOLDSTONE	Charles	19	KESSLER	Carrie		18						
6	99	COX	Clay	23	MESARVEY	Carrie		17				17 Aug 1883		W
6	100	ROBINSON	Geo. W.	28	BROWNING	Mary J.		18				22 Aug 1883		W
6	101	SHAEFFER	Harry M.	22	HOFFMAN	Annie D.		21				22 Aug 1883		W
6	102	KINNISON	W. A.	22	BRUSS	Amelia A.		18				02 Sep 1883		W
6	103	PULLEN	Wilbur	19	HOUSE(R)	Manassel		16				25 Aug 1883	DOL	W
6	104	MEDUNA	Anton	25	KUDERNA	Mary		20				27 Aug 1883		W
6	105	JOHNSON	Weston	45	BROWN	Winnie		19				31 Aug 1883		O
6	106	ARNUSON	Gustav	24	PETERSON	Alva		24				29 Aug 1883		W
6	107	VANCE	Henry	24	WITTER	Williametter		20				30 Aug 1883		W
6	108	KYLE	George A.	25	BRINKWORTH	Carrie		19				02 Sep 1883		W
6	109	WALKER	W. J.	23	STONE	Emma J.		23				12 Sep 1883		W
6	110	DORT	Charles	50	HARRIS	Rebecca M.		25				03 Sep 1883		W
6	111	MEATSON	William F.	49	GRAVES	Susan	Mrs.	28	MOORE			03 Sep 1883		W
6	112	ISARD/ISARN	Charles	22	LOVE	Louisa A.		22				04 Sep 1883		W
6	113	RUBY	Calvin S.	28	KAHLER	Ida M.		24				05 Sep 1883		W
6	114	ZERKEL	John W.	25	HAMLET	Ella		0				09 May 1883	DOL	W
6	115	CRISS	Jacob	40	PARSONS	Anna		39				09 Sep 1883		W
6	116	MANNING	J. F.	25	ROBINSON	Nellie S.		18				10 Sep 1883		W
6	117	JONES	Will M.	35	THOMAS	Belle		18				11 Sep 1883		W
6	118	VAN EMAN	Harvey	25	ARBUCKLE	Cora		19				12 Sep 1883		W
6	119	HASS	George	23	DORR	Mary		19				07 Oct 1883		W
6	120	DARBY	Frank	21	MADDOX	Nancy A.		18				12 Sep 1883		W
6	121	REID	Frank S.	23	KIRCH	Anna Margaret		19				14 Sep 1883		W
6	122	WILCOX	Geo. Washington	25	KIDWELL	Celia Ann		17				15 Sep 1883		W
6	123	WEAK	Nicholas	24	KARLSTON/RODSTEED	Amelia		21				25 Sep 1883		W
6	124	CHURCHILL	M. E.	27	POST	Ida		26				19 Sep 1883		W
6	125	BARTLETT	James H.	43	BROWN	Alice		42				20 Sep 1883		W
6	126	LEWIS	Andrew	25	WENTZ	Julia		20				19 Sep 1883		W
6	127	JOHNSON	O. A.	23	LODER	Gem		16				11 Oct 1883		W
6	128	SHELL	Bassill Wells	27	JACKSON	Eva		21				20 Sep 1883		W
6	129	CHRISTIANSON	C. M.	23	KNUDSON	Mary		35				22 Sep 1883		W
6	130	VANDERPOOL	Jon H.	25	HAZLETT	Mollie	Mrs.	28	LEE			25 Sep 1883		W
6	131	BRUNTZ	Henry	24	ABRAHAM	Louisa		24				30 Sep 1883		W
6	132	LEWIS	James P.	25	HOFFMAN	Rosa Belle/lee		18				07 Oct 1883		W
6	133	KOCHENDARFER	D. J.	30	REED	Margaret		30				27 Sep 1883		W
6	134	MUGGLETON	James H.	32	DIEGAN	Lucinda								
6	135	PIERSON	H. F.	21	CRANE	Elizabeth		28				02 Oct 1883		W
6	136	SHUTT	George M.	27	MILLER	M. F.		16				27 Sep 1883		W
6	137	HULL	Allie B.	24	MILLER	Ella G.		19				02 Oct 1883		W
6	138	GARLOCK	Frank E.	22	ROBINSON	Rosa M.		23				03 Oct 1883		W
6	139	EMERSON	Wilbur C.	25	GARTEN	Nettie		19				11 Oct 1883		W
6	140	BURCH	Francis M.	33	GLAZE	Hattie		21				05 Oct 1883		W
6	141	BUSHNELL	Edgar J.	24	HALL	Elba E.		23				03 Oct 1883		W
6	142	OTTO	Henry E.	27	PARROTT	Grace		20				07 Oct 1883		W
6	143	OALLING/OELLING	William	27	WITTEMEYER	Fredericke		21				07 Oct 1883		W
6	144	CARTER	William	28	AHRENS	Louisa		24				12 Oct 1883		W
6	145	COOK	George	36	EDWARDS	Ella	Mrs.	26	HOBBS			08 Oct 1883		W
					TUSSEY	Josephine	Mrs.	31	PARDO			10 Oct 1883		W

Notes: DOL = Date of license (used if a certificate was not filled out).  
 I Appears if the record contained additional useful information.  
 R Indicates race (W = white, O = other).



Book	Page	GROOM			BRIDE				Date	DOL	I	R			
		Surname	First, Middle	Age	Surname	First, Middle	Title	Age					Father's name		
6	146	IRWIN	James M.	28	POLK	Carrie S.		24				10 Oct 1883			W
6	147	KELLEY	Joseph T.	28	SMITH	Tillie		23				10 Oct 1883			W
6	148	BURKARD	Herman	24	GRANER	Elizabeth		18				10 Oct 1883	DOL		W
6	149	YOUNGBERG	Charles I.	29	PETERSON	Amanda		18				11 Oct 1883			W
6	150	HENDRICKSON	Frank M.	28	JOHNSTON	Johannah G.		24				11 Oct 1883			W
6	151	PATTERSON	Charles	24	BLAKE	Lulu M.		22				11 Oct 1883			W
6	152	OBERMEYER	Frederick	25	AMENS	Sophia		26				28 Feb 1884			W
6	153	SPENCE	Adam T.	30	BOWLER	Margurette A.		24				12 Oct 1883			W
6	154	STEVENS	T. C.	29	GILLETTE	Anna L.		18				16 Oct 1883			W
6	155	FAIRCHILD	Albert	23	BETZER	Solonia		21				15 Oct 1883			W
6	156	MUNSON	Isaac	33	JOHNSON	Anna Christina		33				16 Oct 1883			W
6	157	BOYINGTON	Joseph Byron	28	THORMAN	Mary		23				22 Oct 1883			W
6	158	BRAUER	Fritz	23	OLDENBURG	Albertine		20				01 Nov 1883			W
6	159	BUHLER	Joseph	27	WORLY	Eustina		21				20 Oct 1883			W
6	160	WALKER	Lewis	21	HOLMES	Jennie		19				21 Oct 1883			W
6	161	MILLER	John	23	GLEESON	Mertie		16				22 Oct 1883			W
6	162	CLARK	Wellington	36	WYNKOOP	Lillie May		25				27 Oct 1883			W
6	163	VAN DE FLIER	Wonter	29	DE BOER	Artge		25				27 Oct 1883			W
6	164	ELDENBORG	Henry	30	STERN	Wilhelmine		20				28 Oct 1883			W
6	165	NOBLE	Henry E.	28	MARLEY	Ella		25				27 Oct 1883			W
6	166	HIATT	Wilson	29	KUHN	Bertha K.		25				31 Oct 1883			W
6	167	DAVIS	I. H.	24	JOHNSON	Lilly		24				29 Oct 1883			W
6	168	WILLIAMS	Joshua P.	24	PFLALER	Phoebe		20				30 Oct 1883			W
6	169	JEROME	C. C.	28	GREEN	Alta		20				05 Nov 1883			W
6	170	REESE	Frank G.	25	ARNDT	Bertha A.		17				06 Nov 1883			W
6	171	SYKES	Henry	53	HOWARD	Joanna	Mrs.	52				08 Nov 1883			W
6	172	KAHLE	John H.	26	KRUG	Sophia Anna		22				11 Nov 1883			W
6	173	SCHERRER	George	32	KRONE	Augusta		23				12 Nov 1883			W
6	174	HARNEY	Charles E.	27	COLVER	Ella M.		17				09 Nov 1883			W
6	175	REYMANN	William A.	45	SHEPARD	Louisa		37				08 Nov 1883			W
6	176	FORREST	Benjamin W.	29	MAGEE	Mattie		23				13 Nov 1883			W
6	177	HOLK	John H.	23	GALLER/GOLLIN	Fredericke		24				10 Nov 1883			W
6	178	PICKENS	Harvey M.	36	WELLMAN	Laura		25				11 Nov 1883			W
6	179	BLAUVELT	James H.	34	ROYCE	Kate	Mrs.	26	NEFF			18 Nov 1883			W
6	180	TOWNSLEY	Hugh M.	26	MC CASTNEY	Ella		24				12 Nov 1883			W
6	181	SEDGWICK	Edward/edmund	23	WAGGONER	Jane/jennie		22				07 Nov 1883			W
6	182	INGRAM	William B.	32	COX	Georgi(n)a		23				13 Nov 1883			W
6	183	MEYER	Charles	44	BREDESON	Ludolfena Marie	Mrs.	35				15 Nov 1883			W
6	184	FEIS	Herman Jr.	21	ROPKA	Amelia		17				15 Nov 1883			W
6	185	HAGGERTY	William D.	31	STONE	Mary A.		20				15 Nov 1883			W
6	186	WILLSEY	Byron	21	BARRETT	Irene B.		18				15 Nov 1883			W
6	187	PRITTIE	Richard	32	WISBROD	Mary		22				14 Nov 1883			W
6	188	KEEGAN	N. C.	28	MATHER	Hattie R.		20				15 Nov 1883			W
6	189	DAVIDSON	Frank	27	GOODMAN	Nannie		23				14 Nov 1883			W
6	190	SCHMIDT	Henry H.	28	HASSE	Emma L.		18				15 Nov 1883			W
6	191	ETHERTON	Chas. W.	24	SMITH	Ella		22				27 Sep 1883	DOL		W
6	192	BETZ	Christ	28	ROSENSTOCK	Katie		25				30 Nov 1883			W
6	193	ZOOK	David B.	34	CROFFORD	Julia A.		29				08 Nov 1883			W
6	194	ANDRUS	T. C.	36	MELVIN	A. D.		35				20 Nov 1883			W

Notes: DOL = Date of license (used if a certificate was not filled out).  
 I Appears if the record contained additional useful information.  
 R Indicates race (W = white, O = other).

Book	Page	GROOM			BRIDE							DOL	I	R	
		Surname	First, Middle	Age	Surname	First, Middle	Title	Age	Father's name	Date					
6	195	SMITH	W. S.	28	FOX	Mary A.		18							
6	196	INGRAM	William	21	TURNER	Rebecca		18				20 Nov 1883			W
6	197	MORSE	J. C.	21	MARREL/MORREL	Sarah E.		19				19 Nov 1883			O
6	198	GUILD	Chas. W.	25	WALKER	Nannie H.		21				27 Nov 1883			W
6	199	BAKER	John	28	KAUFFMAN	Jennie		18				28 Nov 1883			W
6	200	STRENKMANN	Louis	27	SANDMANN	Henrietta	Mrs.	40				29 Nov 1883			W
6	201	SPAHNLE	Joseph	36	UNGAN	Sophia	Mrs.	35	BADWETHER			09 Dec 1883			W
6	202	GRAVES	A. H.	43	NICKOLS	A. E.		31				03 Dec 1883			W
6	203	BUETTGENBACH	Fred	22	WEGER	Mary		24				02 Dec 1883			W
6	204	MYER	Herman H.	24	SCHNIDER	Sophia		20				03 Dec 1883	DOL		W
6	205	JONES	W. B.	21	ARTKOTTER	Minnie		18				06 Dec 1883			W
6	206	SPARKS	David C.	23	GRISWOLD	Ella E.		23				06 Dec 1883			W
6	207	MINTHING	J. B.	27	GILLETTE	Josie		27				11 Dec 1883			W
6	208	PHILLIPS	Baldwin	63	JONES	Lucy	Mrs.	40				17 Dec 1883			W
6	209	SMITH	C. L.	25	COOK	Stella E.		23				20 Dec 1883			O
6	210	HENICH	Robert	21	SCHULTZ	Augusta		20				12 Dec 1883			W
6	211	FLAGG	Luther N.	23	ENGLISH	Ida May		22				13 Dec 1883			W
6	212	DIETRICH	Julius E.	21	ROLFSMEYER	Anna		25				13 Dec 1883			W
6	213	COBB	B. F.	32	BUXTON	Carrie L.		26				20 Dec 1883			W
6	214	STROUD	Sylvester	44	BLACKMAN	Ollie	Mrs.	36				18 Dec 1883			W
6	215	GABLE	A. W.	27	POTTER	Stella		19				14 Dec 1883			W
6	216	BRUNNER	Chas.	22	KLEMPITZ	Amelia		18				16 Dec 1883			W
6	217	YAZEL	Chas	23	BECKELHYMER	Anna Belle		17				16 Dec 1883			W
6	218	TOMLINSON	Joseph	25	GRACE	Ellen Louise		27				15 Dec 1883			W
6	219	BALDERSON	Jacob A.	23	SNOCKER	Carrie C.		21				18 Dec 1883	DOL		W
6	220	KALLEMUYN	Bastian	31	BENES	Eltja		24				23 Dec 1883			W
6	221	BYRUM	Clark R.	21	BAKER	Carrie M.		17				03 Jan 1884			W
6	222	MC NUTT	Frank	23	GALBREATH/GILBREATH	Belle		20				24 Dec 1883			W
6	223	KAAR	Wm.	26	STRAHL	Fannie		22				23 Dec 1883			W
6	224	IHNEN	Onke(n)	21	LOWER	Becca		19				25 Dec 1883			W
6	225	HAASE	John	27	BULOW	Dora		19				26 Dec 1883			W
6	226	HUBBARD	M. E.	24	JACOBS	Alta M.		22				25 Dec 1883			W
6	227	FINCH	Frank W.	28	DUNHAM	Alice		22				25 Dec 1883			W
6	228	LEINBERGER	Wm. H.	24	ERB	Ida Louisa		20				27 Dec 1883			W
6	229	HALL	Fred W.	24	STEWART	Eva M.		24				27 Dec 1883			W
6	230	CHAPLIN	Russel Errett	21	AUTEN	Tula Rose		19				28 Dec 1883			W
6	231	JACKSON	Edward Z.	24	DUTTON	Louisiana		18				26 Dec 1883			W
6	232	JOHNSON	Fred	25	DULING	Jennie		24				01 Jan 1884			W
6	233	SWANEY	Joseph H.	28	MADDEN	C. Belle		25				31 Dec 1883			W
6	234	KILBOURNE	Earl A.	27	HEFFLEY	Minerva		24				01 Jan 1884			W
6	235	BROADWATER	A. P.	25	LEE	Mattie A.		24				01 Jan 1884			W
6	236	ADAMS	Richard	25	STOUT	Sallie		16				01 Jan 1884	DOL		W
6	237	EVERETT	Henry	23	HAWKINS	Nora		17				10 Jan 1884			O
6	238	JANSEN/JENSEN	Louis	25	JOHNSON	Mary		23				03 Jan 1884			O
6	239	CRAIG	F. M.	31	WILLIAMSON	Mertie C.		28				08 Jan 1884			W
6	240	SMITH	Henry	22	MC MAHAN	Ida		18				04 Jan 1884			W
6	241	CLIFT	Wm.	24	WORRALL	Nellie S.		18				08 Jan 1884			W
6	242	PORTER	F. M.	31	RAUN	Minnie		22				10 Jan 1884			W
6	243	QUINCY	Henry E.	22	HIBLER	Silvia Ann		17				17 Jan 1884			W
												09 Jan 1884			W

Notes: DOL = Date of license (used if a certificate was not filled out).  
 I Appears if the record contained additional useful information.  
 R Indicates race (W = white, O = other).

Book	Page	GROOM			BRIDE					Date	DOL	I	R	
		Surname	First, Middle	Age	Surname	First, Middle	Title	Age	Father's name					
6	244	JOHNSON	Christian	35	MATSON	Laura		23			12 Jan 1884			W
6	245	KING	William	43	WILLIAMS	Jennie	Mrs.	38			13 Jan 1884			W
6	246	DRAPER	M. B.	23	RYAN	Anna		17			13 Jan 1884			W
6	247	MEEK	Jas.	25	SMITH	Lillie		21			15 Jan 1884			W
6	248	MC GOWAN	Geo.	28	RANDALL	Virginia		19			16 Jan 1884			W
6	249	BRENNER	Fred W.	28	OBERMANN	Louise		17			15 Jan 1884			W
6	250	JENKINS	Everett H.	23	ERSKIN	Minnie L.		25			16 Jan 1884			W
6	251	DENNING	William	27	SWIGER	Amelia		21			16 Jan 1884			W
6	252	SCHAMP	Asa P.	27	SCHAMP	Margaret E.		16			15 Jan 1884			W
6	253	ROSENTRATER	Michael	48	ALFF	Louise		28			18 Jan 1884			W
6	254	PRATT	Chas. F.	23	EISELE	Anna B.		21			22 Jan 1884			W
6	255	LEWIS	Charles	24	SNYDER	Jane		20			23 Jan 1884			W
6	256	BRACE	D. L.	28	KINGSLEY	Eleanor		35			24 Jan 1884			W
6	257	WINCHESTER	Herbert H.	25	SESSIONS	Carrie		28			24 Jan 1884			W
6	258	WINBIGLER	C. W.	30	POWERS	Safronia	Mrs.	20	KELSEY		23 Jan 1884			W
6	259	BAUM	James E.	23	FUNKE	Otilia		20			31 Jan 1884			W
6	260	TYSEN	Wilson	27	FREEZE	Lizzie		25			24 Jan 1884			W
6	261	HAMMEL	M. L.	25	BERGMAN	Katie		19			31 Jan 1884			W
6	262	HEFFLEY	H. J.	21	CHURCH	Alice		18			02 Feb 1884			W
6	263	DRYDEN	John W.	27	HOLMES	Helen M.		23			31 Jan 1884			W
6	264	DE WILD	Hendricks	29	VAN GREUNINGEN	Jonge		40			02 Feb 1884			W
6	265	GRANT	Samuel	38	JAKES	Alice	Mrs.	27	WILLIAMS		26 Jan 1884			O
6	266	WEBBER	William	21	WECHAMANN	Laura		18			06 Feb 1884			W
6	267	MATTISON	Andrew	26	SCHROEDER	Christina		18			14 Feb 1884			W
6	268	PEAPER	Charles	27	BRINKLE	Minnie		23			14 Feb 1884			W
6	269	HORN	Theodore M.	26	BRUNSON	Eva L.		19			11 Feb 1884			W
6	270	ROUGH	Frank	23	SUTTON	Catherine	Mrs.	30	BOOTH		12 Feb 1884			W
6	271	PEAPER	Herman	24	MAGGENBURG	Anna		16			14 Feb 1884			W
6	272	LOGAN	William	27	ALLISON	Maggie		22			15 Feb 1884			W
6	273	STUTHEIT	Edward H.	20	KRULL	Louisa		21			21 Feb 1884			W
6	274	KELLEY	Timothy G.	32	HAYDEN	Katie		23			20 Feb 1884			W
6	275	SHERWIN	John	53	WILDEY	Minnie	Mrs.	40	BUCK		19 Feb 1884	DOL		W
6	276	LAMBERT	H. S.	28	HOBSON	Laura		22			21 Feb 1884			W
6	277	LIMBECK	Laurence	50	BURTSCHI	Elizabeth	Mrs.	53			19 Feb 1884	DOL		W
6	278	WADSWORTH	C. W.	26	BRENNEMANN	Otillie		24			21 Feb 1884			W
6	279	BORGMAN	Peter	23	CLARK	Maggie		20			09 Mar 1884			W
6	280	TAPPAN	David	27	RUSCH	Emma T.		18			26 Feb 1884			W
6	281	DENEKE	William	27	SCHWARTZ	Grace M.		17			27 Feb 1884			W
6	282	BULLING	Gottlieb	27	HELLRICH	Louisa		20			19 Mar 1884			W
6	283	NELSON	A. P.	30	SWANSON	Alice		20			23 Feb 1884			W
6	284	FITZKA	William F.	23	KECSCHKA	Mary		23			26 Feb 1884			W
6	285	JONES	Pitt	23	FOUSE	Martha		21			27 Feb 1884			W
6	286	SCOTT	Anderson	25	GROW	Parlee		28			27 Feb 1884			W
6	287	BLODGETT	Geo. J.	35	JONES	Susan		33			10 Mar 1884			W
6	288	GRIM	Daniel J.	21	KING	Melissa Ann		19			06 Apr 1884			W
6	289	GRIFFIS	James	23	GRAHAM	Mary M.		21			04 Mar 1884			W
6	290	SARBAUGH	F. E.	29	ROBINSON	Alice M. M.		21			01 Mar 1884	DOL		W
6	291	FRYE	Marion K.	24	HEDGES	Salona		18			06 Mar 1884			W
6	292	HANTHORN	W. P.	28	RICHARDSON	Enmaretta		22			03 Mar 1884			W

Notes: DOL = Date of license (used if a certificate was not filled out).  
 I Appears if the record contained additional useful information.  
 R Indicates race (W = white, O = other).



Book	Page	-----GROOM-----			-----BRIDE-----						
		Surname	First, Middle	Age	Surname	First, Middle	Title	Age	Father's name	Date	DOL I R
6	293	DAWSON	Ira M.	22	BARNES	Sarah E.		21		04 Mar 1884	W
6	294	WROTH	Thos.	21	POGUE	Maggie	Mrs.	30	NELLONS	03 Mar 1884	W
6	295	WATERMAN	Alfred K.	22	STYLES	Effie G.		22		04 Mar 1884	W
6	296	WILSON	Jefferson P.	21	THOMAS	Margaret E.		17		04 Mar 1884	W
6	297	NORMAN	Alexander	34	ROBINSON	Evelin G.		35		06 Mar 1884	W
6	298	PIKE	W. Albert	40	EASTERDAY	Hannah M.		37		05 Mar 1884	W
6	299	BURDICK	A. L.	26	BOTSFORD	Alice		24		04 Mar 1884	W
6	300	SPEGAL	Francis M.	22	ALEXANDER	Alice		18		05 Mar 1884	W
6	301	ROHR	William	22	BAYLESS	Eliza		19		05 Mar 1884	W
6	302	KAHLER	F. V. Theodore	33	ANDERSON	Johanna		24		08 Mar 1884	W
6	303	TRAVIS	John Henry	42	LEE	Katie		25		08 Mar 1884	W
6	304	DANKERS	John	21	BUS(H)BOOM	Anna		19		14 Mar 1884	W
6	305	GORDON	Elmer E.	28	HOWE	Nellie M.		26		12 Mar 1884	W
6	306	VAN EVERY	Gordon E.	23	RUSH	Sallie		19		18 Mar 1884	W
6	307	MUBBLES	Derk	27	TENHULCEN	Altjn		23		19 Mar 1884	W
6	308	SCHUTTE	Derk	27	TENHULCEN	Minnie		23		19 Mar 1884	W
6	309	WILSON	J. Willard	24	PARKS	Mary E/r.		17		19 Mar 1884	W
6	310	GRAHAM	John	45	NIGHTINGALE	Anna		23		16 Mar 1884	W
6	311	THOMAS	John P.	22	KAPKE	Martha Maria Augusta		22		21 Mar 1884	W
6	312	DETWILER	H. W.	27	COMBS	Lillie		19		20 Mar 1884	W
6	313	VAN GRUENIGEN	Arie	39	STUFFERS	Johanna M.		33		22 Mar 1884	W
6	314	FINLEY	Levi J.	24	ALEXANDER	Sarah Jane		24		19 Mar 1884	W
6	315	SCHMITT	Karl	24	BURDICK	Louise		25		19 Mar 1884	W
6	316	CROMWELL	Oliver K.	32	WILCOX	Ella M.		22		20 Mar 1884	W
6	317	STOECKER	Jacob	21	SCHILPP	Lizzie		23		22 Mar 1884	W
6	318	HUNTER	R. V.	30	DICKEY	Bell C.		27		24 Mar 1884	W
6	319	GRABER	Louis A.	35	HELLER	Elizabeth		38		25 Mar 1884	DOL W
6	320	HOLM	David	33	WANG	Ovidia Catherine		23		26 Mar 1884	W
6	321	SLATER	Edward J.	22	HATHAWAY	Anna L.		22		26 Mar 1884	W
6	322	BECK	James G.	33	WASHBURN	Ida A.		29		27 Mar 1884	W
6	323	PIERSON	Nels O.	22	NELSON	Anna		22		27 Mar 1884	W
6	324	VAN ENGEN	John	25	VANDERBECK	Johanna		19		30 Mar 1884	W
6	325	VANDERBECK	Luke	22	GRENGHUIS	Theresa		18		30 Mar 1884	W
6	326	HANSEN	John	24	JANSEN	Mary Christina		24		12 Mar 1884	W
6	327	DAKIN	Theodore T.	23	FELTER	Minnie A.		17		01 Apr 1884	W
6	328	KLAMM	Jacob	24	ROSENSTOOK	Mary		23		01 Apr 1884	W
6	329	HINMAN	Lansing	22	MILLER	Artie		24		02 Apr 1884	W
6	330	EKLOFF	John	32	PIERSON	Anna Josephena		19		02 Apr 1884	W
6	331	MC MULLEN	Mahlen S.	25	SUDDETH	Hattie		22		02 Apr 1884	W
6	332	WHEELER	Robert E.	26	EDGERLY	N. E. D.		22		15 Apr 1884	W
6	333	TOLAND	Isaac W.	39	HALLER	Martha S.		29		03 Apr 1884	W
6	334	MEYER	Louis	24	SCHNOORE	Ida		19		13 Apr 1884	W
6	335	BOWRE	Christ	23	PETERSON	Mary		19		05 Apr 1884	W
6	336	LAUGHLIN	Harry	27	WAGGONER	Ono		19		10 Apr 1884	W
6	337	BRATT	Henry H.	22	SIDDERS	Laura M.		18		10 Apr 1884	W
6	338	CARR	Geo. W.	24	LITTLE	Mary		18		09 Apr 1884	W
6	339	BURDICK	C. N.	24	TIERNAN	Agnes		18		11 Apr 1884	W

Notes: DOL = Date of license (used if a certificate was not filled out).

I Appears if the record contained additional useful information.

R Indicates race (W = white, O = other).

Book	Page	GROOM			BRIDE			Date	DOL	I	R				
		Surname	First, Middle	Age	Surname	First, Middle	Title					Age	Father's name		
6	340	THOMPSON	M. A.	25	WHEELER	Kate		19				11 Apr 1884			W
6	341	DE VORE	Chas. I.	26	ERNO	Katie		22				12 Apr 1884			W
6	342	ORTHMAN	Ernest H. W.	23	SANDBRINK	Marie Elizabeth		23				27 Apr 1884			W
6	343	WILSON	Harry	33	COLLISTON	Matilda		22				15 Apr 1884			W
6	344	MARKEY	Paul L.	25	GARNSEY	Rettie		20				19 Apr 1884			W
6	345	SPEIDEL	Jacob	24	BECK	Minnie		21				24 Apr 1884			W
6	346	BARNIS(T)ON	Louis	26	CARTER	Wilcteria		24				25 Apr 1884			W
6	347	VANNOY	Putnam	22	ECKSTINE/EXTINE	Catherine		17				28 Apr 1884			W
6	348	GILCRIST	Frank H.	26	WEMPLE	Fannie M.		24				03 May 1884			W
6	349	LINDELL	Peter	24	NEWMAN	Alice O.		19				02 May 1884			W
6	350	MORRISSEY	Geo.	24	BOLAND	Mary		25				20 Apr 1884	DOL		W
6	351	WALTER	Solomon	23	SCHWANNIGER	Mary		25				04 May 1884			W
6	352	ATKINSON	J. L.	43	KIDNEY	Mary E.		20				05 May 1884			W
6	353	ELLENBURG	John	48	HANDRACK	Anna		26				05 May 1884			W
6	354	EATON	C. L.	21	HARROLD	S. B.		22				30 Apr 1884			W
6	355	HATCHER	Wm. B.	51	MASTIN	Mary E.	Mrs.	40				11 May 1884			W
6	356	ROTH	Christian	24	SCHWERIN	Sophia		20				12 May 1884			W
6	357	BROWN	Fred B.	24	NICHOLS	Anna		18				13 May 1884			W
6	358	COPLAND	I. O.	47	MILLS	Sarah E.		21				13 May 1884			W
6	359	SCHMALE	Frederick	48	VOGAL	Rosina		28				22 May 1884			W
6	360	DARLING	Frank	29	DRONE	Laura		23				14 May 1884	DOL		W
6	361	SWARTZ	Christian J.	21	HOLLAND	Sarah J.	Mrs.	30				14 May 1884			W
6	362	DAVIS	J. I.	37	SMITH	Martha E.		24				13 May 1884			W
6	363	SMITH	Wm. G.	20	WALKER	Farrie B.		17				14 May 1884			W
6	364	HERBERT	Joseph	31	FULTON	Frances I. S.		30				15 May 1884			W
6	365	CISSNA	W. D.	23	KENNEDY	Rebecka		17				15 May 1884			W
6	366	HILER	J. W.	24	SCOTT	Callie		20				18 May 1884			W
6	367	ALLEN	J. Elmer	23	BURKE	Minnie		19				19 May 1884			W
6	368	MORRISON	John	23	TIGARD	Amanda		21				19 May 1884			W
6	369	DOTY	D. M.	28	YOUNG	Maggie		24				22 May 1884			W
6	370	KNUDSON	Gilbreth	42	PETERSON	Johanna		42				24 May 1884			W
6	371	LEE	Ira J.	32	REED	Maggie		25				29 Jun 1884			W
6	372	MILLS	G. W.	21	WALKER	Della		21				27 May 1884			W
6	373	KESZLER	Geo.	23	PRIESNER	Caroline		23				05 Jun 1884			W
6	374	GILL	Frank M.	25	STEIBER	Caroline		20				29 May 1884			W
6	375	ROBBINS	S. F.	21	EMIG	Mary		24				30 May 1884	DOL		W
6	376	WILSON	G. W.	65	ALLEN	Mary D.		63				12 Jun 1884			W
6	377	TORREY	O. S.	30	CLEWELL	Clara A.		18				01 Jun 1884			W
6	378	RAP	William	28	KNODLER	Caroline		22				04 Jun 1884			W
6	379	KELLER	William A. Jr.	23	BARKER	Emma		18				06 Jun 1884			W
6	380	EASTMAN	Lyman H.	25	PALMER	Alma		20				07 Jun 1884			W
6	381	WHEELER	Dan H.	23	MARSHALL	Pauline W.		18				11 Jun 1884			W
6	382	GRISWOLD	Clinton G.	24	MARVIN	Gracie A.		20				09 Jun 1884			W
6	383	TROY	John F.	21	WARD	Jennie		18				09 Jun 1884			W
6	384	BONAR	Thos. B.	45	KECKLEY	Catharine		35				10 Jun 1884			W
6	385	TURNER	Peter	77	HUNT	Carolina		47				11 Jun 1884			O
6	386	WEILAGE	Herman G.	32	FISCHER	Louisa		19				19 Jun 1884			W
6	387	JOHNSTONE	Peter	28	BRICKS	Mary		27				16 Jun 1884	DOL		W
6	388	OLSON	John	46	SUNBECK	Caroline		33				18 Jun 1884			W

Notes: DOL = Date of license (used if a certificate was not filled out).  
 I Appears if the record contained additional useful information.  
 R Indicates race (W = white, O = other).

Book	Page	GROOM			BRIDE						Date	DOL	I	R	
		Surname	First, Middle	Age	Surname	First, Middle	Title	Age	Father's name						
6	389	RANDALL	Jonathan W.	24	ABERNATHY	Ella		24							
6	390	MEIER	Peter	43	ROWE	Louisa		35				19 Jun 1884			W
6	391	STONER	Ezra C.	33	SCOTT	Orina M.		21				19 Jun 1884			W
6	392	SOUTHWICK	Mark W.	32	WHEELER	Alice M.	Mrs.	24	JOHNSON			21 Jun 1884			W
6	393	DONOHUE	Thos.	24	LONG	Jennie		19				24 Jun 1884	DOL		W
6	394	HARVEY	C. H.	32	CLAMO/CLEMO	Anna		24				24 Jun 1884	DOL		W
6	395	SOCHOR	Frank	24	STEPEK	Fannie		17				28 Jun 1884			W
6	396	PRATT	John	56	LAMBERT	Charlotte		44				28 Jun 1884			W
6	397	ALLSTOT	Geo. W.	40	BURRIS	Clara C.		17				30 Jun 1884			W
6	398	GUNNASON	C. J.	43	AHLMAN	Matilda		27				04 Jul 1884			W
6	399	OLSON	Halden	21	PETERSON	Minnie		23				06 Jul 1884			W
6	400	HOBBS	John W.	29	KOHLER	Fielda		20				05 Jul 1884			W
6	401	FAIRBROTHER	W. L.	46	COX	Ida M.		28				07 Jul 1884			W
6	402	ALEXANDER	John	22	HOLBROOK	Ella		18				07 Jul 1884			W
6	403	MASON	E. G.	33	LEE	Anna		23				07 Jul 1884			W
6	404	SCHMALL	Frank Henry	60	WOLF	Margaret	Mrs.	62				07 Jul 1884			W
6	405	LEE	William	23	GIVENS	Lizzie		18				10 Jul 1884			W
6	406	VAN ANDEL	Syrenus	36	SCHAMP	Ida		23				15 Jul 1884			W
6	407	TALMON	Henry William	29	JORDAN	Mary		20				19 Jul 1884			W
6	408	BRENON	John	23	MC CRACKEN	Mary Ann		18				21 Jul 1884	DOL		W
6	409	PYNCHON	Frank. W.	21	HILL	Libbie		21				22 Jul 1884			W
6	410	SLOAN	Uriah	26	SLOAN	Emma	Mrs.	28				22 Jul 1884			W
6	411	ARNOLD	H. W.	35	QUACKENBUSH	Edna		27				24 Jul 1884			W
6	412	SWAYZE	Wesley	21	ORMSBY	Irena		18				29 Jul 1884			W
6	413	PRINCE	Albion B.	45	RHODES	Martha	Mrs.	41	CHRISTIE			31 Jul 1884			W
6	414	COLLONS	A.a.	24	STACK	Mary J.		19				31 Jul 1884			W
6	415	LAVERTY	Jay	20	AUBLE	Mary F.		21				02 Aug 1884			W
6	416	POTTER	Harvey	23	JAKES	Florence		17				01 Aug 1884			O
6	417	BRUGMAN	William	27	SLYTER	Hattie		24				01 Aug 1884			W
6	419	WEIDMANN/WEISMAN	Karl	20	EHLER	Anna		17				02 Aug 1884			W
6	420	RICHARDS	John R.	23	PINNEO	Zulia		22				04 Aug 1884			W
6	421	CLARK	Chas. M.	30	STICH	Eva Tina		26				05 Aug 1884			W
6	422	GUSTAFSON	Arvid	24	BOWMAN	Anna Matilda		23				05 Aug 1884			W
6	423	ARMOR	Edward E.	30	ROWE	Ada Z.		23				06 Aug 1884			W
6	424	SHEEBY	James	35	O'CONNOR	Margaret		22				12 Aug 1884			W
6	425	RINIKER	Jacob	43	WENINGER	Charlotte		26				11 Sep 1884			W
6	426	GREENWALT	J. C.	24	OSROG	Bertha E.		20				19 Aug 1884			W
6	427	GRAHAM	Henry W.	23	AUSTIN	Mattie E.		19				21 Aug 1884			W
6	428	BRYAN	J. H.	37	JACKSON	Lizzie	Mrs.	31	MITCHELL			19 Aug 1884			W
6	429	WERTS	J. A.	57	BRYSON	Virginia	Mrs.	52				21 Aug 1884			W
6	430	MONTGOMERY	J. W.	27	PLANK	Mary A.		18				26 Sep 1884			W
6	431	PERKINS	F. E.	23	KRAUSE	Anna C.		19				25 Aug 1884			W
6	432	DUKES	Wm. Joseph	28	DUKES	Rachel	Mrs.	27	EATON			27 Aug 1884			W
6	433	WILSON	Thomas Jacob	24	MARTIN	Ida May		16				31 Aug 1884			W
6	434	BRADLY	Lewis W.	29	FREDERICKSON	Abbie J.		24				28 Aug 1884	DOL		W
6	435	LAYNE	John E.	28	COWLEY	Lou A.		24				28 Aug 1884			W
6	436	HIBBARD	A.t.	34	SLYTER	Jenny L.		20				29 Aug 1884			W
6	437	PITSCHKER	Chas.	27	GIESEKER	Anna		23				03 Sep 1884			W
6	438	DORR	John P.	31	DILLON	Ina M.		22				30 Aug 1884			W

Notes: DOL = Date of license (used if a certificate was not filled out).  
 I Appears if the record contained additional useful information.  
 R Indicates race (W = white, O = other).



Book	Page	GROOM			-BRIDE-				Date	DOL	I	R
		Surname	First, Middle	Age	Surname	First, Middle	Title	Age				
6	439	GROGG	Arni	22	MC CAIG	Addie		18		01 Sep 1884		W
6	440	OGRAM	Llewellyn P.	22	PURNELL	Emma		25		04 Sep 1884		W
6	441	KENNEDY	I. F.	27	BURG	Ella S.		22		01 Sep 1884		W
6	442	DEINERT	Oscar	28	WORNHORLZ	Magadena		26		04 Sep 1884		W
6	443	WELSH	Wm.	29	OLIVER	Nancy		28		01 Sep 1884		W
6	444	BUNDY	B. S.	22	PETER	L. A.		19		02 Sep 1884		W
6	445	CELESKA	Robert	26	HYDE	Sarah		18		02 Sep 1884		W
6	446	PUTNEY	Elwyn	24	BRYAN	Effie		17		10 Sep 1884		W
6	447	LOUGHRIDGE	E. B.	24	PRICHARD	Olive M.		23		04 Sep 1884		W
6	448	HENDERSON	Robert W.	28	BENSON	Clarissa C.		17		04 Sep 1884		W
6	449	HAND	Geo. F.	31	SITKEN	Janie A.		24		03 Sep 1884		W
6	450	COX	John	28	KOSIER	Mary		19		04 Sep 1884		W
6	451	TARBOX	Alonzo P.	38	GRIBLING	Margella C. N.		25		04 Sep 1884		W
6	452	DOUGLAS	P. S.	30	BABCOCK	F. Belle		23		04 Sep 1884		W
6	453	SWIGGART	Joseph W.	20	MONTGOMERY	Elleanor Belle		17		25 Sep 1884		W
6	454	DEWAREE	Henry C.	34	WARNER	Emma L.		32		09 Sep 1884		W
6	455	POFFENBARGER	Jas. L.	22	TUBBS	Clara		16		08 Sep 1884		W
6	456	BROWN	Charles T.	26	CHAPMAN	Josephine E.		24		10 Sep 1884		W
6	457	ZIGER	Isaac	25	BLAGG	Porthena		25		10 Sep 1884		W
6	458	PERKINS	Lucian O.	22	DOUGLAS	Clarisa Rebecca		28		10 Sep 1884		W
6	459	KELLOGG	Samuel W.	26	ROSE	Ella Shea		16		11 Sep 1884		W
6	460	HOULETTE	F. D.	29	GARDNER	Bessie		22		15 Sep 1884		W
6	461	SHEA	James	25	MAHONEY	Margaret		24		15 Sep 1884		W
6	462	GRIFFIN	John	34	WOOD	Elizabeth		27		15 Sep 1884		W
6	463	TAYLOR	Ed. M.	22	NICHOLS	Mary		21		16 Sep 1884		W
6	464	BELL	C. J.	25	MC CORD	Nellie		19		18 Sep 1884		W
6	465	GOERZ	Henry	22	ISAAC	Anna		18		16 Sep 1884	DOL	W
6	466	ALLEN	W. W.	25	SMITH	Nellie G.		17		27 Sep 1884		W
6	467	MESSMANN	Aug.	25	HENDRICKS	Anna		28		18 Sep 1884		W
6	468	SLAWSON	John M.	28	DUNN	Nora		18		20 Sep 1884		W
6	469	POWELL	H. C.	28	VOLL	Louisa		22		19 Sep 1884		W
6	470	JONES	John M.	46	CLARK	Jane	Mrs.	35		20 Sep 1884		W
6	471	COLEMAN	Edwin	27	CUSACK	Annie		24		25 Sep 1884		W
6	472	CRANE	Asa	25	HARRIS	Ella		27		21 Sep 1884		W
6	473	CLUSTER	Jackson	31	THREDMANN	M. A. J. C.		17		20 Sep 1884	DOL	W
6	474	LUTES	John R.	27	COX	Alice		22		24 Sep 1884		W
6	475	JONES	D. A.	27	SIBLEY	Jessee L.		22		24 Sep 1884		W
6	476	CAMERON	Robert A.	43	LEE	Nellie		22		24 Sep 1884		W
6	477	DYBRO	Ferdinand	22	ROBERTSON	Anna		20		24 Sep 1884		W
6	478	CARPENTER	C. M.	27	RAY	Lizzie		17		24 Sep 1884		W
6	479	BAILEY	John	22	HIGGINS	Maggie		21		24 Sep 1884		W
6	480	STORES	Wm. B.	22	PIERSON	Nellie B.		21		28 Sep 1884		W
6	481	ROBINSON	Jacob	23	FRANCES	Minnie		27		27 Sep 1884		W
6	482	HAYES	C. A.	27	FLYNN	Jennie E.		25		29 Sep 1884		W
6	483	AMOS	J. H.	25	WITTSTRUCK	Charlotte		18		30 Sep 1884		W
6	484	HIGH	Amos	22	ESTES	Jennie		20		01 Oct 1884		W
6	485	JOERGES	Emil	24	TOWNSEND	Nannie		22		30 Sep 1884		W
6	486	ENNIS	Wm.	42	NICHOLS	Belle		24		30 Sep 1884		W
6	487	HORTON	Geo. H.	25	GOBEL	Mary C.		20		01 Oct 1884		W

Notes: DOL = Date of license (used if a certificate was not filled out).  
 I Appears if the record contained additional useful information.  
 R Indicates race (W = white, O = other).

Book	Page	GROOM			BRIDE					Date	DOL	I	R	
		Surname	First, Middle	Age	Surname	First, Middle	Title	Age	Father's name					
6	488	THOMPSON	Perry	28	SPARKS	Ellena		21			02 Oct 1884			W
6	489	JACOBSON	Peter	31	DEYBBRO	Anna		21			02 Oct 1884			W
6	490	TROMP	Henry	28	BUEHRER	Mary		19			02 Oct 1884			W
6	491	HARENS	Elbert M.	33	QUIDOR	Lulu	Mrs.	22	HOFFMAN		02 Oct 1884			W
6	492	BEERUP	William	26	JOHNSON	Maria		18			08 Oct 1884			W
6	493	JOHNSTON	Wm. T.	23	CLARK	M. June		19			07 Oct 1884			W
6	494	HARPSTER	Jefferson	30	SLADE	Mary J.		21			07 Oct 1884			W
6	495	HANSON	Andrew J.	25	LARSON	Mary		20			07 Oct 1884			W
6	496	TUNBLIN	A. L.	25	BRUGMAN	Roberta		18			08 Oct 1884			W
6	497	SWANSON	C. H.	21	GILL	Harreit		18			09 Oct 1884			W
6	498	MILAM	C. W.	24	STALEY	Lena		18			12 Oct 1884			W
6	499	CRABTREE	Travis	26	WEDENKAMP	Maggie		19			12 Oct 1884			W
6	500	STUDTS	Peter	26	HOLK	Mary		21			12 Oct 1884			W
6	501	CLARK	Geo. M.	25	PALMER	Alta		18			11 Oct 1884	DOL		W
6	502	LARSEN	Christ	25	HANSON	Inger L.		25			24 Oct 1884			W
6	503	HYERDAHL	Oluf M.a.	35	BREDERSON/BRESNER	L.m.	Mrs.	35			13 Oct 1884			W
6	504	BUTTS	Edger L.	24	LEGERHOLM	Louise		24			15 Oct 1884			W
6	505	WESTENDORF	Henry	31	BEHRING	Caroline		27			17 Oct 1884			W
6	506	HARTZELL	S. M.	26	DINGES	Rebecca		27			16 Oct 1884			W
6	507	PETERSON	Jacob	28	MORTENSEN	Hanna		27			19 Nov 1884			W
6	508	MARTINE	William Henry	29	MINKLER	Mabel A.		24			16 Oct 1884			W
6	509	FLETCHER	William Allen	26	CLARK	Emma J.		27			17 Oct 1884			W
6	510	BORASCHI	Mathias	30	STIEGELMEIER	Kathrine		24			20 Oct 1884			W
6	511	HERDMAN	Geo. S.	26	FOX	Jessee		21			21 Oct 1884			W
6	512	GRANGER	Joshua	23	KNOX	Ida May		16			18 Oct 1884			W
6	513	SHEFFIELD	James A.	24	BARNES	Emma		24			22 Oct 1884			W
6	514	HERRICK	J. B.	22	CORDER	Emma		21			22 Oct 1884			W
6	515	SPEITEL	John M.	30	FEITELER/FIDELL	Josephine		20			22 Oct 1884			W
6	516	MITCHELL	F. D.	25	HUBBARD	Mary A.		21			23 Oct 1884			W
6	517	JENSEN	John T.	25	VIEBROCK	Kathrina M.		20			24 Oct 1884			W
6	518	LOHSTROH	Fred	21	MC KENBRUK	Mina		23			31 Oct 1884			W
6	519	SCOTT	Frank	24	BING	Cynthia Jennie		26			27 Oct 1884			W
6	520	ST. JOHN	Elmer	23	MARVIN	Mary S.		21			28 Oct 1884			W
6	521	GLEBE	Ferdinand	20	SOTHAN	Augusta		20			28 Oct 1884			W
6	522	QUACKENBUSH	John R.	26	BOARDMAN	Fannie E.		22			29 Oct 1884			W
6	523	WARNER	George	21	WORMAN	Eliza		29			05 Nov 1884			W
6	524	MILLS	Edwin	24	SALMON	Etta		22			01 Nov 1884			W
6	525	ZIMMERMAN	B. W.	24	FLEMING	Anna		21			07 Nov 1884			W
6	526	SCHWAKE	Fred	28	FRANKFURTER	Viva		20			06 Nov 1884			W
6	527	HOGUE	T. R.	45	TALBOT	Ida		30			06 Nov 1884			W
6	528	PALMER	C. A.	22	BELLE	Anna L.		20			09 Nov 1884			W
6	529	KIDNEY	Charles L.	23	SHAY	Ida		18			10 Nov 1884			W
6	530	SANBORN	Chas. F.	26	PIERSON	Carrie		22			11 Nov 1884			W
6	531	YALE	Washington	30	MANCHESTER	Nellie B.		18			12 Nov 1884			W
6	532	DICE	Samuel K.	21	SNELL	Minnie		21			12 Nov 1884			W
6	533	ROTHROCK	Joseph M.	47	AVERY	Sarah		40			15 Nov 1884			W
6	534	GUTHRIE	Edwin R.	29	PICKETT	Hattie L.		28			18 Nov 1884			W
6	535	MASTERMAN	James P.	22	NUNN	Maggie		19			19 Nov 1884			W
6	536	DUTTON	Wm. L.	36	HASKINS	Eliza	Mrs.	38	HALL		19 Nov 1884			W

Notes: DOL = Date of license (used if a certificate was not filled out).  
 I Appears if the record contained additional useful information.  
 R Indicates race (W = white, O = other).

Book	Page	GROOM			BRIDE				Date	DOL	I	R	
		Surname	First, Middle	Age	Surname	First, Middle	Title	Age					Father's name
6	537	SHAW	Wm. H.	36	WILLS	F. Emma		25				20 Nov 1884	W
6	538	FRYE	Henry R.	28	HEDGES	Etta		24				19 Nov 1884	W
6	539	MOSELEY	Daniel W.	34	WILTER	Virginia		25				18 Nov 1884	W
6	540	BROWN	Robert E.	35	MORAN	Maggie		30				20 Nov 1884	W
6	541	DOMINGO	Jacob	27	ANDERSON	Mary		22				20 Nov 1884	W
6	542	JAMISON	C. O.	27	BOSLOUGH	Minnie		23				21 Nov 1884	W
6	543	POZEL	Ignatz	23	RUDD	Fanie		24				22 Nov 1884	W
6	544	DORE	Edward	28	DEVLIN	Catherine		19				22 Nov 1884	DOL W
6	545	TURNER	Robert	44	JENNINGS	Josephine		30				23 Nov 1884	W
6	546	GRACE	Molchi	31	SEWARD	Ellen		29				25 Nov 1884	DOL W
6	547	NEVILLE	Chas. T.	30	MAHER	Trisa		18				20 Nov 1884	W
6	548	COMER	Aaron	40	SHIELDS	Barbara H.		36				27 Nov 1884	W
6	549	ENGLEBRECHT	Ludwick	24	CRANE	Sarah		24				29 Nov 1884	DOL W
6	550	FREDERICK	A. W.	22	FURGUSON	Lettie I.		18				02 Dec 1884	W
6	551	BEVARD	G. W.	23	REITZ	Catherine		19				11 Dec 1884	W
6	552	CARSON	Robert W.	34	SPAULDING	Almida M.		24				03 Dec 1884	W
6	553	STARRETT	William	29	MC CLURG	Ellen Ann		24				08 Dec 1884	W
6	554	WHITESEL	Geo.	26	KELLY	Emma		23				11 Dec 1884	W
6	555	WOODRUFF	O. D.	44	PALMER	Minnie		33				11 Dec 1884	W
6	556	SHELL	Joachin Hinrich	46	WAGNER	Johanna E	Mrs.	34	ERL			12 Dec 1884	W
6	557	STALL	Richard Sherman	23	ARUNDALL	Alice Statia		16				14 Dec 1884	W
6	558	LEWIS	Thomas M.	23	CRANE	Eva A.		20				13 Dec 1884	W
6	559	DICKSON/DIXON	Andrew	21	BOYSTON	Edith		20				25 Dec 1884	W
6	560	MOORE	John W.	23	JACKSON	Emma		20				16 Dec 1884	W
6	561	HAMMOND	J. H.	28	REYNOLDS	Mattie		23				18 Dec 1884	W
6	562	PILLARD	George	24	EGGER	Rosa		22				25 Dec 1884	W
6	563	CAMP	L. A.	33	DECK	Grace		17				20 Dec 1884	W
6	564	MAUGHAN	Michael	21	GRANGER	Rebecca		18				20 Dec 1884	W
6	565	SCHRAMM	William	26	SPELLMAN	Lizzie		23				25 Dec 1884	W
6	566	WEST	Henry L.	31	RADER	Mary E.		20				24 Dec 1884	W
6	567	STANDINGER	Frank	35	ESPY	Kate O.		29				23 Dec 1884	W
6	568	BARNES	Theodore F.	40	ALLIN	Nannie C.		18				23 Dec 1884	W
6	569	SKINNER	William P.	23	BOOVE	Carrie A.		19				25 Dec 1884	W
6	570	THOMAS	William	24	FRYE	Tillie		21				24 Dec 1884	W
6	571	OLIVER	Francis A.	28	AURA	Alma		16				23 Dec 1884	W
6	572	SHOOP	D. G.	26	MALAY/MALOY	Mary Ann		23				26 Dec 1884	W
6	573	JACKSON	Joseph J.	24	TAYLOR	Mary		22				25 Dec 1884	W
6	574	ROBERTSEN	Jems	22	PETERSON	Annie		19				26 Dec 1884	W
6	575	BATLEY	James A.	27	SCHNEIDER	Julia		17				08 Jan 1885	W
6	576	GRANGER	Samuel	27	SMITH	Hannah		26				04 Jan 1885	W
6	577	FELTON	George W.	26	MARSHALL	Anna B.		23				01 Jan 1885	W
6	578	MC WILLIAMS	Charles E.	26	ANDERSON	Hannah C.		23				29 Dec 1884	W
6	579	HANSON	Helmer C.	26	LARSON	Bertha		16				17 Jan 1885	W
6	580	EDDY	J. J.	26	BUSH	F. M.		18				01 Jan 1885	W
6	581	WARD	Joseph A.	30	STAMPLE	Mary		35				06 Jan 1885	W
6	582	WARREN	F. A.	24	TUCKER	Mary M.		23				06 Jan 1885	W
6	583	WARREN	Tind?	23	TUCKER	Charlotte		20				06 Jan 1885	W
6	584	DANEK	Joseph	29	SOUKUP	Fannie		18				10 Jan 1885	W
6	585	SCHNURR	Charles O.	28	PRESTON	Carrie J.		22				14 Jan 1885	W

Notes: DOL = Date of license (used if a certificate was not filled out).  
 I Appears if the record contained additional useful information.  
 R Indicates race (W = white, O = other).



Book	Page	GROOM			BRIDE				Date	DOL	I	R	
		Surname	First, Middle	Age	Surname	First, Middle	Title	Age					Father's name
6	586	MORRIS	Henry	23	SHERMAN	Claudia		20		20 Jan 1885			W
6	587	SEDYARD	Geo. R.	23	MITCHELL	Lida		20		18 Jan 1885			W
6	588	LINDHOLM	Frederick	52	JOHNSON	Anna	Mrs.	34	GREGG	19 Jan 1885			W
6	589	SLUSHER	J. M.	22	COCHRAN	Nellie		21		22 Jan 1885			W
6	590	MC CLAVE	Wm. E.	29	DRISKOLL	Winifred L.		27		20 Jan 1885			W
6	591	WHITCOMB	Thos. V.	21	GATES	Alice V.		20		22 Jan 1885			W
6	592	HOLLEVEN	John	27	FOLEY	Catherine		20		22 Jan 1885			W
6	593	WARD	G. T.	26	CRISS	Mary E.		16		21 Jan 1885			W
6	594	RASMUSSEN	Nels	25	ROBINSON	Mary		26		22 Jan 1885			W
6	595	CURRY	Clinton	28	MORPHET	Alice		19		29 Jan 1885			W
6	596	BOARDMAN	George	22	ENGLAND	Emma		20		28 Jan 1885			W
6	597	FANGMEIR	Fred	24	HOLLO	Sophia		29		05 Feb 1885			W
6	598	NEWBURY	William H.	35	HART	Frances Adelain		25		12 Jan 1885			W

Notes: DOL = Date of license (used if a certificate was not filled out).  
 I Appears if the record contained additional useful information.  
 R Indicates race (W = white, O = other).

Book	Page	GROOM			BRIDE			Date	DOL	I	R	
		Surname	First, Middle	Age	Surname	First, Middle	Title					Age
7	1	RAUERDINK	Cornelius	21	HACK	Mary		21			10 Feb 1885	W
7	2	CHORN	Mathew A.	29	SARNES	Ida A.		21			04 Feb 1885	W
7	3	BURGE	Wm. M.	25	MOORE	Frances		22			05 Feb 1885	W
7	4	SNELL/SUELL	Edward	27	YOUNG	Ida May		18			12 Mar 1885	W
7	5	KELLY	William D.	23	KEELHER	Mary/may		22			10 Feb 1886	DOL W
7	6	SIMPSON	Frank	21	SYKES	Eva		21			12 Feb 1885	W
7	7	HICKINBOTHAM	Geo. H.	33	KESLER	Lillian		24			12 Feb 1885	W
7	8	RUGER	Jacob	27	WALTER	Minnie		18			15 Feb 1885	W
7	9	LEE	Mark	22	MEHAN	Katie		25			16 Feb 1885	W
7	10	SCHENK	Frederick	22	HELEHAM	Mary		22			17 Feb 1885	W
7	11	SCOGGINS	Joseph	24	BAILEY	Millie/nellie		18			15 Feb 1885	W
7	12	BOOTH	Judge P.	22	PETERSEN	Lenna		21			17 Feb 1885	W
7	13	CARR	Ernst E.	30	BUSHORE	Lizzie A.		24			17 Feb 1885	W
7	14	SLOSS	G. E.	22	LINTT	Mollie		18			17 Feb 1885	W
7	15	JOHNSTON	Wm. H.	29	WILHELM	Ida O. S.		29			17 Feb 1885	W
7	16	TYOKSEN	Wilhelm	36	MOOSE	Anna		22			24 Feb 1885	W
7	17	MEYER	Wilhelm L.	24	NOLTE	Bertha		19			27 Feb 1885	W
7	18	SAMUELSON	Gust	25	SAMUELSON	Augusta		23			19 Feb 1885	W
7	19	TITUS	Asa	25	PRINCE	Minnie		20			21 Feb 1885	W
7	20	LARSEN	Hans P.	30	NELSON	Anna		21			25 Feb 1885	W
7	21	WHITESIDE	Henry	24	DREY	Eva		19			28 Feb 1885	W
7	22	SHUMAKER	F. E.	25	FISHER	Ida B.		24			25 Feb 1885	W
7	23	CUEGE	Charlie	28	LANKE	Hannah		23			27 Feb 1885	W
7	24	LANKE	Charlie/johan	26	BRANDT	Amelia		23			27 Feb 1885	W
			Carl									
7	25	LELAND	Harry Lee	22	HIGGINS	Orpha		18			26 Feb 1885	W
7	26	MC GOWEN	Geo. W.	30	DUNTON	Sarah Ann		16			26 Feb 1885	W
7	27	WESTON	Charlie A.	27	CROW	Jennie		17			02 Mar 1885	W
7	28	LINCICOME	M.h.	28	KNOWLES	Mattie	Mrs.	22	MC MURREY		02 Mar 1885	W
7	29	BERK	Calvin	20	OFFER	Mary Ann		23			11 Mar 1885	W
7	30	BREDEKAMP	Herman	26	SCHMREDER	Lizzie		19			05 Mar 1885	DOL W
7	31	HOUSHELDT	Heinrich	32	JOOSTEN	Anna C.		18			08 Mar 1885	W
7	32	DE BOER	Davidt	23	TESELLE	Jane G.		19			18 Mar 1885	W
7	33	RIPPEN	Diedrich	24	MAYER	Anna C.		19			12 Mar 1885	W
7	34	SCHNEIDER	Alfred	27	KIRST	Elizabeth		17			12 Mar 1885	W
7	35	HOLLENBERG	Herman	29	MEYER	Lizzie		27			09 Mar 1885	W
7	36	SHULTZ	Gustave	26	PETERSON	Mary		27			10 Mar 1885	W
7	37	SIECK	Henry H.	27	LIVINGSTONE	Effie A.		23			10 Mar 1885	DOL W
7	38	THOMAS	Chess Wm.	22	GRIDDO	Clara		18			11 Mar 1885	O
7	39	BRATT	Edward	21	STALL	P. P.		17			18 Mar 1885	W
7	40	ALBERS	John D.	24	HINRICKS	Marie		19			12 Mar 1885	W
7	41	RUNG	Jacob	26	DREAMER/DUAMER	Maggie		18			11 Mar 1885	W
7	42	AMOS	Frank	22	STEBER	Anna		23			12 Mar 1885	W
7	43	DE BOER	Rinder	21	BENSCHOP	Katie		18			12 Mar 1885	W
7	44	KROON	Gerret	23	HUNNINK	Johannah		19			22 Mar 1885	W
7	45	KNIFFEN	George	24	TRUMBLEY	Raty		18			14 Mar 1885	W
7	46	MC FARLAND	L. B. Jr.	27	MILLER	Anna L.		28			16 Mar 1885	W
7	47	IVEY	Charles C.	24	WILCOX	Emma		19			16 Mar 1885	W
7	48	HUDSON	Edward S.	30	WEBBER	Viola May		23			21 Mar 1885	W

Notes: DOL = Date of license (used if a certificate was not filled out).  
 I Appears if the record contained additional useful information.  
 R Indicates race (W = white, O = other).

Book	Page	GROOM			BRIDE					Date	DOL	I	R	
		Surname	First, Middle	Age	Surname	First, Middle	Title	Age	Father's name					
7	49	MORRIS	T. D.	36	FLOYD	Emma		26			19 Mar 1885			
7	50	VOSLER	George R.	26	BROWN	Annie P.		18			22 Mar 1885			W
7	51	HOGAN	O. W.	42	SAFLEY	Mattie	Mrs.	27	GOODRICH		20 Mar 1885			W
7	52	CONVERSE	Forrest P.	30	SHIPP	Fannie		23			02 Apr 1885			W
7	53	CALKINS	Chas E.	27	BUSH	Ida M.		21			25 Mar 1885			W
7	54	SCHROER	August A.	27	VOSS	Caroline H.		23			26 Mar 1885			W
7	55	HICKMAN	Oran	21	STODE	Minnie	Mrs.	21	DAVIDSON		27 Mar 1885			W
7	56	BONFORD	John T.	45	BUCKINGHAM	Hannah	Mrs.	24	MATHENY		27 Mar 1885			W
7	57	ELLIS	Moses	31	CONER	Catherine		28			02 Apr 1885			W
7	58	MILNER	Henry	21	PATRICK	Jessie		18			01 Apr 1885			W
7	59	MORRISON	J. K.	36	RUDOLF	S. A.		34			06 Apr 1885			W
7	60	SCHULTZ	Albert	51	BUETTGENBACH	Augusta		21			06 Apr 1885	DOL		W
7	61	BEARDMORE	John	36	SMITH	Sarah A.		32			06 Apr 1885			W
7	62	KENDALL	C. W.	34	LEWIS	Julia		24			23 Apr 1885			W
7	63	NELSON	Oliver	26	DAVEY	Delia		22			13 Apr 1885			W
7	64	PARK	John	25	APPLEBEE	Mary		24			09 Apr 1885			W
7	65	KELEHER	Dennis	38	COOK	Cynthia		34			13 Apr 1885			W
7	66	SMITH	Fred	27	SHARRAH	Charlotte A.		19			12 Apr 1885			W
7	67	FEGAN	John	38	AYARHART	Isabella		32			16 Apr 1885			W
7	68	HENKEL	Henry	28	HANENKAMP	Katie		24			21 Apr 1885			W
7	69	NEAR	John W.	28	KELLY	Mary N.		18			21 Apr 1885	DOL		W
7	70	DYER	Meritt A.	28	HOSLEY	Carrie		26			22 Apr 1885			W
7	71	REESE	C. M.	30	MONJAR	Helen		24			23 Apr 1885			W
7	72	STUTHEIT	C. H.	27	DUEHNING	Mary		21			27 Apr 1885			W
7	73	BACON	Alonzo H.	21	MEYERS	Elizabeth		19			25 Apr 1885			W
7	74	MINER	Lincoln	24	STOUT	Mary E.		24			27 Apr 1885			O
7	75	BETTS	J. M.	22	SMALL	Anna M.		19			28 Apr 1885			W
7	76	CARLYLE	John	19	HARMAN	Frances		18			29 Apr 1885			W
7	77	ANDERSON	Samuel	29	ANDERSON	Hulda		21			30 Apr 1885			W
7	78	MULVANE	O. E.	24	KIMBLE	S. E.		24			03 May 1885			W
7	79	BRATT	John P.	29	ROGGENKAMP	Lizzie M.		21			06 May 1885			W
7	80	LANHAM	J.W.	29	CARROLL	Anna L.		20			11 May 1885			W
7	81	HILL	Henry C.	26	CARSON	Lillie		20			05 May 1885			W
7	82	REAGAN	Morton E.	20	HOTCHKISS	Clara M.		20			06 May 1885			W
7	83	HICKS	Wm. T.	22	HICKS	Fannie		18			07 May 1885			W
7	84	DOUGHERTY	Edw	21	VAUGH	Zellah		19			09 May 1885			W
7	85	JENNINGS	Geo	22	FASSETT	Minnie		25			11 May 1885			W
7	86	BURNS	John	24	MC CARTHY	Kate		26			12 May 1885			W
7	87	GREEN	W. A.	24	LAMB	J. Olive		20			12 May 1885			W
7	88	ADAMS	Jerry	23	LOUENS	Hannah		20			12 May 1885			O
7	89	ALEXANDER	W. D.	25	TAYLOR	Jessie M.		22			13 May 1885			W
7	90	WHEELER	Hiland Hill	39	MASON	Grace Adams		20			20 May 1885			W
7	91	STOCKFELD	R. J.	27	ROCKE	Mary E.		22			16 May 1885	DOL		W
7	92	LOW	August	30	WINTER	Maggie		20			18 May 1885			W
7	93	PILMORE	Francis	59	BROOKE	Lizzie		52			18 May 1885			W
7	94	BAKER	Leon	26	WITTMAN	Maggie		22			20 May 1885			W
7	95	MINER	James G.	21	BARNES	Mable		16			19 May 1885			W
7	96	LEHMAN	Leon	25	ROBERTSON	Cora Irene		24			24 May 1885			W
7	97	AUSTIN	Edward	29	MOSS	Clarry		21			23 May 1885			W

Notes: DOL = Date of license (used if a certificate was not filled out).  
 I Appears if the record contained additional useful information.  
 R Indicates race (W = white, O = other).



Book	Page	SURNAME	GROOM			BRIDE				Date	DOL	I	R	
			First, Middle	Age	Surname	First, Middle	Title	Age	Father's name					
			Chas F.	26	CREIGHTON	Katie B.		26			27 May 1885			W
7	98	LEWIS	A.	29	WEEDEN	Mattie		25			27 May 1885			W
7	99	MOSHER	Otis D.	29	STEWART	Sarah M.		20			29 May 1885			W
7	100	FROST	Thomas	35	STARSON	Lillie	Mrs.	25	BROWN		02 Jun 1885			W
7	101	MARTIN	George	22	VOGALL	Rosina		20			07 Jun 1885			W
7	102	MEGEE	Albert	31	MC ALLISTER	Susella		33			06 Jun 1885			W
7	103	ROYER	John	36	BUTTJER	Elise		20			14 Jun 1885			W
7	104	HAUSCHILD	Albert	27	STALL	Mary L.		22			14 Jun 1885			W
7	105	STOWELL	William	26	GUENTHER	Lena		28			20 Jun 1885			W
7	106	KRAUSE	B. F.	22	LAUGHLIN	Anna		18			17 Jun 1885			W
7	107	CUSTER	Nelson	27	BILLOWS	Ida		18			20 Jun 1885			W
7	108	WILCOX	T. F.	23	SAYRE	E. A.		24			25 Jun 1885			W
7	109	RESSLER	Hans Hanson	26	LAWSON	Lufia K.		21			19 Jun 1885			W
7	110	JOHNSON	John	38	ROTERT	Henriette		35			28 Jun 1885			W
7	111	TIEDMANN	J. W.	29	WALKER	Flora E.		24			29 Jun 1885			W
7	112	ALLDER	Chas Alfred	23	MAXWELL	Martha		18			26 Jun 1885			W
7	113	SLADE	Geo E.	20	THOMAS	Harriet A.		18			28 Jun 1885			W
7	114	PHELPS	R. F.	28	MC DONALD	Ida		19			27 Jun 1885			W
7	115	LYTLE	Carson H.	25	CHILDS/CHILES	Hannah L.		19			02 Jul 1885			W
7	116	SHELDON	Warner A.	23	MOORMAN	Kate		20			01 Jul 1885			W
7	117	JACKSON	William E.	22	SKADEN	Rebeca		18			02 Jul 1885			W
7	118	WOODARD	B. F.	25	CODY	Maggie		20			03 Jul 1885	DOL		W
7	119	MARSHALL	John K.	28	MARSHALL	Ada/ida		18			05 Jul 1885			W
7	120	STIEBER	A. M.	32	HUFF	Ada B.		22			07 Jul 1885			W
7	121	BAIRD	Emanuel	76	GORDON	Mary W.	Mrs.	43	WRIGHT		06 Jul 1885			W
7	122	WITTER	Geo H. Wilson	66	ALLEN	Mary D.	Mrs.	64			06 Jul 1885			W
7	123	HAKES	Geo Jr.	24	COOK	Amelia		24			07 Jul 1885			W
7	124	DUBACK	Louis A.	35	ATWOOD	Eva		26			07 Jul 1885			W
7	125	BOWERS	Norman	20	DENNIS	Jessie A.		19			07 Jul 1885			W
7	126	SCHAMP	Richard	23	SMITH	Sarah R.		18			17 Jul 1885			W
7	127	MEHAN	John	34	RAYMER	Malvina		38			09 Jul 1885			W
7	128	RILEY	Harry	24	ARMSTRONG	Emma		26			09 Jul 1885			W
7	129	BUSSON	Thomas	23	BASKINS	Lucretia		18			12 Jul 1885			W
7	130	YAGER	C. De Witt	24	ALEXANDER	Carrie L.		19			14 Jul 1885			W
7	131	HAGERMAN	L. B.	25	BOLAR	Alice		18			11 Jul 1885			W
7	132	JOHNSON	James W	24	MC QUEEN	Frankie	Mrs.	22	SPAULDING		15 Jul 1885			W
7	133	SMITH	Willis E.	27	SWEET	Karen H.		28			15 Jul 1885			W
7	134	BUCK	Gerrit T.	55	BAUMAN	Dorothersa	Mrs.	44			15 Jul 1885			W
7	135	WESSELS	C.	28	KELLY	Laura		18			04 Jul 1885			W
7	136	LIEURANCE	Thomas	48	LATCHFORD	Jane		46			15 Jul 1885			W
7	137	EGAN	E. T.	28	DEIGAN	Ada M.		18			18 Jul 1885			W
7	138	VEGHTE	Albert	26	FOX	Alice		18			19 Jul 1885			W
7	139	RAY	Thomas F.	27	GERLACH	Nancy		27			18 Jul 1885			W
7	140	GLENNON	William	34	DAVINE	Mary		22			20 Jul 1885	DOL		W
7	141	MEAGHER	Geo	23	SHERFEE	Almira		18			20 Jul 1885			W
7	142	GOODWATER	O. G.	23	NEWTON	Jennie		20			22 Jul 1885			W
7	143	SMITH	Rudolph	46	ELLMYER	Anna		30			23 Jul 1885			W
7	144	LEYBOLT	Percy	28	KUNS	Kate		23			24 Jul 1885			W
7	145	MOUNT	William E.	24	BLIZZARD	Lizzie H.		23			25 Jul 1885			W
7	146	CLESSON												

Notes: DOL = Date of license (used if a certificate was not filled out).  
 I Appears if the record contained additional useful information.  
 R Indicates race (W = white, O = other).

Book	Page	-----GROOM-----			-----BRIDE-----								
		Surname	First, Middle	Age	Surname	First, Middle	Title	Age	Father's name	Date	DOL	I	R
7	147	PAULICK	Martin	32	MYER	Babette		25		26 Jul 1885			
7	148	MAYERLE	Geo	24	KLINEKEMPER	Carrie		17		27 Jul 1885			W
7	149	KEEFER	Williard R.	21	COOLEY	Marrion		25		26 Jul 1885			W
7	150	KELLER	John	29	SCHMIDT	Bertha		24		27 Jul 1885			W
7	151	GRASS	James	24	MC KAIG	Lizzie		24		27 Jul 1885			W
7	152	SPARKES	J. G.	28	PECKHAM	Anna		22		29 Jul 1885			W
7	153	GROTE	Carl/charles	23	TETKEMEAR	Kate		21		02 Aug 1885			W
7	154	ULSH	H. H.	28	SHAFFER	Ella		19		02 Aug 1885			W
7	155	EMBREE	Walter G	20	SOUTHWICK	Alice M	Mrs.	23	JOHNSON	06 Aug 1885			W
7	156	JOHNSON	Frederick W.	22	BULMER	Alice		22		05 Aug 1885			W
7	157	DAGGITT	Geo	24	MERCER	Ada		23		05 Aug 1885			W
7	158	GRIMM	Henry E	22	STEIN	Nettie H		16		06 Aug 1885			W
7	159	GRISWOLD	William	23	HARRIMAN	Micha E.		16		06 Aug 1885			W
7	160	FOREMAN	Howard	23	FRECE	Ada A.		21		09 Aug 1885			W
7	161	LAUTERBACH	Ed	23	ELFELDT	Louisa		21		26 Aug 1885			W
7	162	HENKEL	W. F.	20	ZIEGLER	Elizabeth		21		07 Aug 1885	DOL		W
7	163	PICKEL	Robert	33	RENSCH	Louisa		23		10 Aug 1885			W
7	164	WARTZ	John W.	23	MUNK	Carrie E.		19		20 Aug 1885			W
7	165	JENNINGS	E. A.	25	HOLLISTER	Nannie		18		16 Aug 1885			W
7	166	MEYER	Charles	45	ROREDANC	Mary		28		17 Aug 1885			W
7	167	BROWN	Cyrus	33	LAMPMAN	Minnie		30		22 Aug 1885	DOL		W
7	168	HUDSON	Harry W.	24	JOHNSON	Anna N.		28		22 Aug 1885			W
7	169	TAYLOR	Henry W.	28	BELL	Susan Jane		23		25 Aug 1885			O
7	170	MILLER	William C.	22	LAUTERBACH	Julia A.		22		31 Aug 1885			W
7	171	DUNTEN	W.s.	37	CADY	C.b.		24		25 Aug 1885			W
7	172	KENDRICK	S. E.	20	RICHARDS/RICHERT	Mary		22		07 Sep 1885			W
7	173	RUTHFORD	Samuel L.	22	BEAUCHAMP	Mattie		19		31 Aug 1885			W
7	174	SHOWERS	B. F.	23	MEANOR	Sarah Ellen		27		02 Sep 1885			W
7	175	VICKERS	E. L.	33	MORRISON	Maud		24		03 Sep 1885			W
7	176	TORBITT	W. F.	32	BARNES	Nellie M.		20		02 Sep 1885			W
7	177	BLOHM	Henry	40	SUTTER	Caroline		37		03 Sep 1885			W
7	178	HOFFMAN	Ed. E.	25	ROOP	Susan		22		03 Sep 1885			W
7	179	BRADLEY	John	66	MEANOR	Sarahan	Mrs.	54	FERGUSEN	09 Sep 1885			W
7	180	SMALL	Henry	26	MILLER	Anna		21		06 Sep 1885			W
7	181	KATHAM	C. S.	30	LARMER	Kate		21		07 Sep 1885	DOL		W
7	182	BARNES	Harry B.	22	PATRICK	Lizzie		27		07 Sep 1885			W
7	183	WALSLEBEN	Herman	30	MOHAUPT	Augusta T.	Mrs.	40		08 Sep 1885			W
7	184	DORR	Seneca G.	27	BANTA	Cora A.		26		09 Sep 1885			W
7	185	JENSEN	R. P	30	EMERY	Lottie		19		09 Sep 1885			W
7	186	WALKER	Robert E.	24	SULLIVAN	Margaret		16		10 Sep 1885	DOL		W
7	187	SNELL	Novia Z.	25	FROST	Flora E.		26		10 Sep 1885			W
7	188	COX	Lewis W.	39	GRANT	Emily A.		35		12 Sep 1885	DOL		W
7	189	WOODS	F. H.	26	DEETS	Susie A.		19		13 Sep 1885			W
7	190	CLARK	T. R.	33	FOWLER	Cyntha Ann		32		13 Sep 1885			W
7	191	HALLET	H. F.	22	MANLEY	Lillian		19		12 Sep 1885			W
7	192	COLVERT	Thomas L.	32	PECKHAM	Kate		23		10 Sep 1885			W
7	193	FOWLER	Ray A.	22	GEORGE	Lovena		21		14 Sep 1885			W
7	194	FULWIDER	John E.	19	SUTTON	Mary A.		18		14 Sep 1885			W
7	195	DONNELLY	James W.	24	CASSADY	Bridget		19		19 Sep 1885			W

Notes: DOL = Date of license (used if a certificate was not filled out).

I Appears if the record contained additional useful information.

R Indicates race (W = white, O = other).

Book Page	Surname	GROOM			BRIDE				Date	DOL	I	R
		First, Middle	Age	Surname	First, Middle	Title	Age	Father's name				
				25	MEIR	Alice		19		17 Sep 1885		W
7 196	BOHMONT	John		20	WEISBROK	Amelia		19		17 Sep 1885		W
7 197	MARSH	Don P.		24	SAWYER	Ida H.		28		16 Sep 1885		W
7 198	WARD	Wesley		26	BECK	Rosa		19		17 Sep 1885		W
7 199	DONAHUE	Thomas		24	MITCHELL	Ida	Mrs.	26	RICHARDS	16 Sep 1885		W
7 200	DYE	W. H.		30	ANDERSON	Alma		17		16 Sep 1885		W
7 201	PLATT	Charles Willet		22	ELLIS	Nancy E.		16		17 Sep 1885		W
7 202	HICKMAN	James I.		23	BOYD	Elizabeth		17		17 Sep 1885		W
7 203	WELLS	Frank		25	YANOFF	Sarah		18		16 Sep 1885	DOL	W
7 204	WALDMAN	Jacob		28	SEARS	Bertha M.		18		17 Sep 1885		W
7 205	CLAPP	Joseph H.		23	FINDLEY	Emma		21		30 Sep 1885		W
7 206	JOHNSON	Chas L.		23	EGAN	Mary		20		14 Oct 1885		W
7 207	EGAN	John J.		23	EGAN	Mary		22		22 Sep 1885		W
7 208	WALKER	J. D.		35	LOOK	Sadie L.		21		20 Sep 1885		W
7 209	STINE	Morris		33	BERGMAN	Sophie		21		24 Sep 1885		W
7 210	ELL	John C.		41	MILLER	Florence		30		22 Sep 1885		W
7 211	HEGARTY	Chas		31	O'DONNELL	Mary		24		22 Sep 1885		W
7 212	ESTES	James B.		26	KRAUSE	Mary		19		30 Sep 1885		W
7 213	DUFFEY	M. J.		29	QUINN	Susie		23		30 Sep 1885		W
7 214	TALCOTT	W. H.		24	MC CLAIN	Ida M.		17		01 Oct 1885		W
7 215	WILLIS	H. L.		28	EDDY	Sarah E.		22		01 Oct 1885		W
7 216	ELSWORTH	C. M.		35	LITTLE	Edna		22		02 Oct 1885		W
7 217	HANSEN	J. Crist		19	SCHMUTTE	Dora		22		06 Oct 1885		W
7 218	O'SHEA	Daniel		30	DORE/DOVE	Lizzie		24		09 Oct 1885		W
7 219	WARNSHOLZ	Jachim		41	WALDMAN	Meanor	Mrs.	44		07 Oct 1885		W
7 220	FOSTER	Frank C.		23	HENRY	Lizzie	Mrs.	18	FREDRICKS	10 Oct 1885		W
7 221	SHERWIN	Frank R.		27	CLINE	Nettie		22		13 Oct 1885		W
7 222	HOFF	F. W.		24	KIRKHAM	Eleanora		24		12 Oct 1885		W
7 223	DEVIGNE	Joe		42	DETAILLE	Josephine		42		13 Oct 1885		W
7 224	HALL	Chas		27	MADDOX	Hester		25		13 Oct 1885		W
7 225	KELLY	James		21	JOHNSON	Sarah		21		13 Oct 1885		W
7 226	SIMS	John		26	CHAMBERS	Sadie M.		22		13 Oct 1885		O
7 227	STEWARD	John W.		23	MC COWAN	Mary		18		15 Oct 1885		W
7 228	MAYFIELD	Henry		23	WHEATEN	Anna		19		13 Oct 1885		W
7 229	SCHLEM	F. A.		25	PATRIQUIN	Susie		24		13 Oct 1885		W
7 230	BAADE	Adolph		24	MEYER	Bertha		18		22 Oct 1885		W
7 231	HAZELTON	R. S.		25	DULING	Fannie M.		24		15 Oct 1885		W
7 232	WILLIAMS	Gomer		25	JOSEPH	Mary J.	Mrs.	30	BAIN	15 Oct 1885		W
7 233	BALIS	Geo		25	JOSEPH	Laura		17		20 Oct 1885		W
7 234	ROUTSONG	Jerry		23	GABLE	Ellen		20		20 Oct 1885		W
7 235	DILLON	Eli		26	KENNEDY	Ellen		20		21 Oct 1885		W
7 236	NUTZ	Christ Adam		20	STANLEY	Effie		30		17 Oct 1885		W
7 237	THOMPSON	Thomas		25	STEINER	Elizabeth		23		22 Oct 1885		W
7 238	WURN	Michel		22	BERRY	Emma L.		18		22 Oct 1885		W
7 239	GROW	A. D.		22	DIMMAR	Elizabeth		22		22 Oct 1885		W
7 240	FITZGERALD	Thomas		19	STRAHL	Ella B.		19		22 Oct 1885		W
7 241	HANAMAN	Chas		26	GAYLORD	Mary I.		26		27 Oct 1885		W
7 242	ANDERL	James		26	HOPPE	Sena		19		25 Oct 1885		W
7 243	EGGER	Albert		25	HOPPE	Lena		16		25 Oct 1885		W
7 244	MC CARTHY	Din		29	LESOING	Mary		21		25 Oct 1885		W
				24	JONES	Anna M.		20		28 Oct 1885		W

Notes: DOL = Date of license (used if a certificate was not filled out).  
 I Appears if the record contained additional useful information.  
 R Indicates race (W = white, O = other).



Book	Page	-----GROOM-----			-----BRIDE-----						Date	DOL	I	R
		Surname	First, Middle	Age	Surname	First, Middle	Title	Age	Father's name					
7	245	CROW	John Chas	31	THOMAS	Autha		17			29 Oct 1885			
7	246	HARRIS	Edward K.	26	FUNKE	Hattie		24			28 Oct 1885			W
7	247	DUFFIELD	J. M.	50	BURNELL	Martha		30			04 Nov 1885			W
7	248	KNOTT	George	24	POETZINGER	Elizabeth		22			28 Oct 1885			W
7	249	QUICK	G. F.	27	ALLDER	Susan V.		25			28 Oct 1885			W
7	250	LUBBEN	Dick	37	STARSNA	Kate		39			01 Nov 1885			W
7	251	JEFFERY	Sherman	21	HARTSOOK	Sarah		24			04 Nov 1885			W
7	252	WEEKS	A. F.	23	HOUSEL	Anna L.		17			01 Nov 1885			W
7	253	HANSEN	Peter	28	NELSON	Kate		17			05 Nov 1885			W
7	254	MULDER	Ralph	26	NIEVEEN	Annie		24			04 Nov 1885			W
7	255	PINKHAM	Calvin	70	GUY	Martha J.	Mrs.	56			04 Nov 1885			W
7	256	HUTTON	James E.	23	LIVINGSTON	Margaret A.		20			05 Nov 1885			W
7	257	BLUM	David	31	BROWN	Elizabeth E.		31			05 Nov 1885			W
7	258	SMITH	Milton W.	25	REYNOLDS	Josephine		20			05 Nov 1885			O
7	259	JEREMIAS	Ernst	28	COAT	Cora Fire		18			07 Nov 1885			W
7	260	MEYER	August	47	SCHREIDER	Elbertine		24			07 Nov 1885			W
7	261	MARKS	Edward C.	30	ZAGER	Lizzie		18			09 Nov 1885			W
7	262	TAYLOR	John C.	23	BOUDAN	Katherine		20			09 Nov 1885	DOL		W
7	263	MARSH	Byron W.	30	BRANCH	Myrta M.		26			10 Nov 1885			W
7	264	HORN	Charles	28	BYERS	Ora		17			10 Nov 1885			W
7	265	KNOPP	George	22	COLTER/GOLTER	Carrie		21			10 Nov 1885			W
7	266	BOWERS	George F.	22	HERMAN	Minnie E.		18			11 Nov 1885			W
7	267	BONNER	James	60	CHEEK	Mary R.		45			11 Nov 1885			W
7	268	BUHMANN	I. W.	21	CLAUSEN	Maggie		20			06 Feb 1886			W
7	269	WILSON	A. G.	36	WRIGHT	Joanna G.	Mrs.	36			11 Nov 1885			W
7	270	DEVORE	H. A.	24	RIZOR	Jennie		20			11 Nov 1885			W
7	271	HARVEY	Chas H.	22	WELDON	Lydia E.		22			12 Nov 1885			W
7	272	CARTER	Fred	25	KRUEGER	Lotta		18			15 Nov 1885			W
7	273	BOWSSONG	Frank	31	SPEIDALL	Dora		22			14 Nov 1885			W
7	274	OTTERMAN	A.	28	GELLER	Mary A.		24			14 Nov 1885			W
7	275	ASHMEAD	John	29	REAGER	Margaret		30			15 Nov 1885			W
7	276	DAVENPORT	John Z.	28	BUCKLEY	Catherine		23			16 Nov 1885	DOL		W
7	277	MOORE	Alva B.	27	RICHARDS	Amy F.		24			16 Nov 1885			W
7	278	GIBBS	John	55	BYERLE	Margaret	Mrs.	41			12 Nov 1885			W
7	279	SHERY	Daniel S.	34	KAUFFMAN	Susanna A.		22			17 Nov 1885			W
7	280	MORGAN	Ira	23	GILLAM	Nellie		16			17 Nov 1885			W
7	281	DULING	I. H.	26	JOHNSON	Jennie		25			18 Nov 1885			W
7	282	WISSEL	Fred	23	CHRISTIANSON	Dora		18			25 Nov 1885			W
7	283	SAWYER	W. T.	23	EDWARDS	Carrie		22			21 Nov 1885			W
7	284	SEIDELL	John G.	24	KAAR	Carrie A.		16			22 Nov 1885			W
7	285	ELFELDT	H. C.	23	DIETZ	Annie		23			24 Nov 1885			W
7	286	LOHSE	E. M.	48	PAHLITZSH	Anna		34			24 Nov 1885			W
7	287	O'BRIEN	James	27	HEALEY	Maggie		23			25 Nov 1885			W
7	288	FORBES	William	28	SMITH	Emma J.		24			24 Nov 1885			W
7	289	INMAN	J. H.	30	HAMAKER	Eva E.		18			28 Nov 1885			W
7	290	WILSON	J. Frank	25	UDALL	Fannie L.		19			01 Dec 1885			W
7	291	TICKNOR	Judson	21	HOFFSTAEDT	Thersia		23			01 Dec 1885			W
7	292	WILSON	C. F.	24	FRYE	Emma E.		18			02 Dec 1885			W
7	293	GLOVER	Joseph	25	MC QUATER	Melissie C.		22			03 Dec 1885			O

Notes: DOL = Date of license (used if a certificate was not filled out).  
 I Appears if the record contained additional useful information.  
 R Indicates race (W = white, O = other).

Book	Page	GROOM Surname	GROOM		BRIDE				Date	DOL	I	R	
			First, Middle	Age	Surname	First, Middle	Title	Age					Father's name
7	294	HRULBURT	E. D.	43	BERRY	Lucretia		37			02 Dec 1885		W
7	295	WHITHAM	Henry	44	JONES	Eliza A.	Mrs.	37			15 Dec 1885		W
7	296	TERRY	J. O.	27	PERKINS	Edith		17			06 Dec 1885		W
7	297	CLARK	Joseph	21	OPITZ	Carrie		16			08 Dec 1885		W
7	298	PRATT	C. J.	37	PRIBBLE	Mattie		26			10 Dec 1885		W
7	299	WITTE	Henry	27	BRAKHAGE	Helene		20			13 Dec 1885		W
7	300	ROUGH	John	28	SMALL	Lizzie		21			10 Dec 1885		W
7	301	HANSON	Christian	24	RUDOLFSON	Mary		24			15 Dec 1885		W
7	302	MC GIFF	Crist	22	MUNSON	Nettie		20			15 Dec 1885		W
7	303	HALL	John L.	20	HALL	Mary Della		18			17 Dec 1885		W
						Frances							
						Maria Sophia		23			22 Dec 1885		W
7	304	MULDER	Reinardus	23	SCHUTTE	Mary		16			18 Dec 1885	DOL	W
7	305	KOCH	Sebastian	26	TRAU	Emma		21			20 Dec 1885		W
7	306	EISEL	George	28	SCHWARTZ	Mary E.		25			20 Dec 1885		W
7	307	WALLACE	Robert M.	26	VANDERMAN	Alice C.		30			19 Dec 1885	DOL	W
7	308	WALKER	W. P.	31	GUSTIN	Julia M.		17			25 Dec 1885		W
7	309	BOWEN	Floyd E.	31	BROWNING	Ada		24			24 Dec 1885		W
7	310	HEILMAN	J. R.	27	KLASE	G. M.	Mrs.	23			24 Dec 1885		W
7	311	ANDIS	M. M.	25	ANDIS	Marie		22			23 Dec 1885		W
7	312	GRAFF	Herbert J.	40	HAMMER	Emma		32			24 Dec 1885		W
7	313	LEONARD	Geo B.	50	KINNEY	Sadie J.		22			24 Dec 1885		W
7	314	BYERS	E. S.	22	HARTZEL	Margarette		20			24 Dec 1885		O
7	315	WRIGHT	John L.	26	WILLIAMS	Emielie		23			25 Dec 1885		W
7	316	CRAMER	Henry	24	SEVERIN	Alice		29			23 Dec 1885		W
7	317	RINGLAND	James	38	READ	Maggie		23			24 Dec 1885		W
7	318	DEAN	Samuel P.	31	WALSH	Julia V.		18			25 Dec 1885		W
7	319	TUCKERMAN	Geo P.	23	LINT	Lizzie S.		18			25 Dec 1885		W
7	320	POORE	George S.	22	DUPIN	Alice		23			27 Dec 1885		W
7	321	ENGLEBRECHT	W. M.	27	DAVIS	Cora		20			13 Dec 1885		W
7	322	HOBSON	Grant	21	MARSH	Haidee		19			31 Dec 1885		W
7	323	WOODS	Alfred W.	28	FINNEY	Vonnie		19			31 Dec 1885		W
7	324	GUY	Albert	23	NEWLON	C. M.	Mrs.	38			31 Dec 1885		W
7	325	MUSSETTER	J. H.	40	MOORE	Lucy E.		20			01 Jan 1886		W
7	326	PHELPS	Lyman B.	22	CROSLEY	Anna		23			05 Jan 1886		W
7	327	CHARLA	James	24	CHIZEK	Frona		24			04 Jan 1886		W
7	328	VANANDLE	Wm. C.	25	FRANKFORTER	Bell		21			05 Jan 1886		W
7	329	FOXWORTHY	Charles H.	25	HUNT	Mary		17			06 Jan 1886		W
7	330	LONG	Joseph M.	24	STRONG	Kate		24			12 Jan 1886		W
7	331	GIES	John	28	DOUGHERTY	Lucy		23			12 Jan 1886		W
7	332	KILPATRICK	W. H.	23	BARTON	Jennie		20			12 Jan 1886		W
7	333	WHITE	Hiram	27	LANNING	Annie		20			13 Jan 1886		W
7	334	TOLLGAARD	Ludwig	25	LARSEN	Viola E.		25			14 Jan 1886		W
7	335	WATSON	John E.	32	WHARTON	U.		24			17 Jan 1886		W
7	336	SJOGREN	P. A.	29	FRETZ	Mary H.		22			18 Jan 1886		W
7	337	HUGHEY	John E.	28	ELLIOTT	Emma M.		19			16 Jan 1886		W
7	338	CLARK	Fred M.	22	EPLING	Lizzie		21			21 Feb 1886		W
7	339	CLAUSSEN	Herman H.	21	STEIGELMEYER	Anna B.		18			21 Jan 1886		W
7	340	GLUNZ	Conrad	23	FUHR	Iowa		25			21 Jan 1886		W
7	341	COY	Geo C.	28	HOUCK								

Notes: DOL = Date of license (used if a certificate was not filled out).  
 I Appears if the record contained additional useful information.  
 R Indicates race (W = white, O = other).

Book Page	-----GROOM-----			-----BRIDE-----						Date	DOL	I	R
	Surname	First, Middle	Age	Surname	First, Middle	Title	Age	Father's name					
7 342	TIPTON	H. T.	28	OSTENHAGE	Alice		24			20 Jan 1886			W
7 343	HART	D. P.	25	MATHEWS	Clara E.		21			21 Jan 1886			W
7 344	GOLTRY	Jacob	26	WARE	Mary		20			20 Jan 1886			W
7 345	WYLIE	J. W.	27	CHARLTON	Emma		26			20 Jan 1886			W
7 346	WARNKE	J. H.	24	MENKE	Katharina		24			19 Feb 1886			W
7 347	HARRISON	John	27	REYNOLDS	Eliza J.		27			21 Jan 1886			W
7 348	HARRIS	Thomas	23	O'BRIENT	Lizzie		17			22 Jan 1886			O
7 349	BENEDICT	E. W.	23	BEST	Dena		22			25 Jan 1886			W
7 350	SMITH	Louis G.	24	KIDWELL	Julia		21			26 Jan 1886			W
7 351	O'BRIEN	W. J.	25	BOLAND	Beasy		20			27 Jan 1886	DOL		W
7 352	GENSEMER	John	35	KOWSCHINTZ	Caroline	Mrs.	36			28 Jan 1886			W
7 353	CHAPLINE	W. R.	33	DUNCAN	Nettie		30			27 Jan 1886			W
7 354	NORTON	Milo	26	BARTLETT	Alice C.		27			29 Jan 1886			W
7 355	HITE	James A.	31	WEBSTER	Jennie		28			29 Jan 1886			W
7 356	BUSH	Grant A.	22	BARNES	Mable A.		18			13 Jan 1886			W
7 357	HASKIN	Lorin W.	65	PATRICK	Mary		21			03 Feb 1886			W
7 358	EGGER	Noah	22	STEELE	Mary		20			01 Feb 1886	DOL		W
7 359	WURM	George	26	HALWACHS	Elizabeth		19			02 Feb 1886			W
7 360	HUMPAL	James	24	MERVIECHKE	Mary		18			02 Feb 1886			W
7 361	SNYDER	Frank A.	28	FRANKLIN	Nettie G.		20			03 Feb 1886			W
7 362	DOUGHERTY	Geo F.	22	PILLARD	Ada		23			06 Feb 1886			W
7 363	COLBERT	G. H.	24	FALES	Maud		17			06 Feb 1886			W
7 364	MC MANEMON	James	25	CONLOW	Kate		19			09 Feb 1886			W
7 365	STIEBER	Frank	29	ANDERSON	Mary		19			10 Feb 1886			W
7 366	FOSTER	Charles Nathaniel	24	DONNELLY	Mary		21			11 Feb 1886			W
7 367	PRATT	W. J.	24	LUDWIG	Ellen		21			15 Feb 1886			W
7 368	ANDERSON	C.p.	28	OLESON	Anna		24			14 Feb 1886			W
7 369	URCH	A. C.	23	GREGORY	Idella		20			28 Feb 1886			W
7 370	ANDERSON	William H.	32	PETTICORD	Lizzie R.		29			18 Feb 1886			W
7 371	KREUTER	Charles	24	ALBERS	Mary		17			04 Mar 1886			W
7 372	WENDELIN	Lorenz	22	MOSER	Rosina		20			24 Feb 1886			W
7 373	BURCHAM	J. F.	26	HOUSEHOLDER	Rosa		19			21 Feb 1886			W
7 374	ALLEN	Thomas J.	24	BENNET	Ida		18			20 Feb 1886			W
7 375	BROWN	D. C.	55	THOMASON	Jane E.	Mrs.	20			23 Feb 1886			W
7 376	FIES	Henry	21	RUPKE	Retta		17			10 Mar 1886			W
7 377	ARMSTRONG	Richard	24	WEYANT	Lucy A.		18			01 Mar 1886			W
7 378	SCHOEMANN	John	22	SCHEEIM	Trina		24			17 Feb 1886			W
7 379	HODGKINS	Warren C.	21	BALL	Nora		16			23 Feb 1886			W
7 380	RICE	H. M.	35	LYONS	Maggie J.		24			22 Feb 1886			W
7 381	BECK	Theodore G.	27	MEYER	Ernestine		22			02 Mar 1886			W
7 382	BRUNKE	Joseph	23	STEIN	Anna L.		22			08 Mar 1886			W
7 383	KERLIN	William	23	NOLAN	Maggie		19			25 Feb 1886			W
7 384	SABEL	Joseph	29	DUMPERT	Catherine		22			26 Feb 1886	DOL		W
7 385	SOWLE	Benjamin G.	23	HARTSOOK	Emma		24			02 Mar 1886			W
7 386	STOCKDALE	M. D.	25	TAYLOR	Margaret Ellen		18			28 Feb 1886			W
7 387	SEXTON	John	28	MAEGHAR	Margaret M.		27			01 Mar 1886	DOL		W
7 388	RUDGE	James A.	24	LEZERVE	Hannah E.		19			01 Mar 1886			W
7 389	MAPES	William	25	STANLEY	Emma		19			01 Mar 1886			W

Notes: DOL = Date of license (used if a certificate was not filled out).

I Appears if the record contained additional useful information.

R Indicates race (W = white, O = other).





Book	Page	GROOM			BRIDE						Date	DOL	I	R
		Surname	First, Middle	Age	Surname	First, Middle	Title	Age	Father's name					
7	439	BLUM	Albert	23	WISSMILLER	Rosa A.		18			02 Apr 1886			
7	440	WILLIS	Arthur C.	25	ROGERS	Kate M.		23			07 Apr 1886			W
7	441	GROTH	C. F.	42	GOHL	Rica		29			08 Apr 1886			W
7	442	REYHER	Frederick	27	CLOAK	Fredericka		22			11 Apr 1886			W
7	443	KOEHLER	H. F.	29	DREHKOPF	Annie		26			08 Apr 1886			W
7	444	BERRY	Franklin	26	WILSON	Urissa L.		23			08 Apr 1886			W
7	445	JOHNSON	B. F.	27	PARKS	Clara		26			08 Apr 1886			W
7	446	BELT	Herbert	22	WHEELER	Martha B.		20			22 Apr 1886			W
7	447	HELD	Edgar	22	DEVERMAN	Johanne		20			11 Apr 1886			W
7	448	ROCKENBACH	Gottlieb	27	KETELHUT	Augusta		21			16 Apr 1886			W
7	449	HELLERICH	Christ	27	SCHNEITLER	Selma		20			12 May 1886			W
7	450	COX	Thomas	25	KRAUSE	Cornelia		21			12 Apr 1886			W
7	451	DRISTY	N. O.	26	NEALLEY	Flora J.		22			17 Apr 1886			W
7	452	CAMPBELL	J. S.	30	PYBURN	Bessie		26			13 Apr 1886			W
7	453	GRAY	Thomas G.	24	GILL	Inez		16			14 Apr 1886			W
7	454	HILL	J. R.	38	QUATE	M. E.		23			15 Apr 1886			W
7	455	WARDWELL	C. A.	25	THOLINA	Christina		23			19 Apr 1886			W
7	456	ANDRUS	Alba	20	FORSYTH	Jenever		17			17 Apr 1886			W
7	457	BABCOCK	Elmer	26	DOBSON	Ida A.		26			19 Apr 1886	DOL		W
7	458	HAUPTMANN	George E.	22	STRENGER	Louisa M.		21			19 Apr 1886	DOL		W
7	459	SMITH	Wm G.	27	SNAPP	Sarah		23			18 Apr 1886			W
7	460	SHEA	John	23	MC INTOSH	Carrie		18			20 Apr 1886			W
7	461	GIVENS	William A.	25	COOPER	F. A.		22			21 Apr 1886			W
7	462	HERRICK	Oscar D.	36	HERRICK	Rosa		25			22 Apr 1886	DOL		W
7	463	THOMAS	William	24	REYNOLDS	Ella		27			20 Apr 1886			W
7	464	BOAZ	R. E.	45	BROWN	Virginia A.		18			24 Apr 1886			W
7	465	TAYLOR	John	30	TURNER	Nancy		23			27 Apr 1886			O
7	466	DUNTON	Samuel A.	24	HORAN	Mamie C.		24			27 Apr 1886			W
7	467	GREEN	E. S.	28	MC DONNELL/MC DOWELL	Ella		23			28 Apr 1886			W
7	468	PARSHALL	William	22	HAYLEN	Annie		23			29 Apr 1886			W
7	469	SPAULDING	Rae H.	26	HILL	Myrtle		27			26 May 1886			W
7	470	FINLEY	A. M.	23	CASEY	Sarah		22			01 May 1886			W
7	471	HALE	Zade	21	MILLER	Carrie M.		19			06 May 1886			W
7	472	MITCHELL	Joseph C.	28	KING	Adele		26			04 May 1886			W
7	473	WEBER	George	24	BUELOW	Lizzie		16			27 Apr 1886			W
7	474	OTTO	Ernest	27	WHILLOCK	Frances		21			06 May 1886	DOL		W
7	475	STETSON	R. E.	21	HUNT	Lydia Isabel		17			09 May 1886			W
7	476	MARSHALL	G. H.	24	POUGEHEY	Lizzie		21			20 May 1886			W
7	477	KELLY	Robert	55	HARRA	Margaret	Mrs.	45	MC FARLAND		20 May 1886			W
7	478	SNYDER	J. E.	26	WILSON	F. S.		20			16 May 1886			W
7	479	ROGERS	Charles A.	25	LEWIS	Mary		20			16 May 1886			W
7	480	PEDERSON	Nels Peder	27	JOHNSON	Ansonnetta		32			15 May 1886			W
7	481	SHEPHARD	Vernon C. D.	21	WHILLOCK	Mary H.		19			16 May 1886			W
7	482	STOUP	Elmer E.	23	HARRIS	Emma A.		21			20 May 1886			W
7	483	CARROLL	John M.	40	BUTLER	Anna		39			18 May 1886			O
7	484	BRINTON	C. W.	34	FOXWORTHY	Lorena		19			19 May 1886			W
7	485	GAGE	H. E.	23	BURKE	Effie		21			20 May 1886			W
7	486	HAUSCHILDT	Charles Henry	27	BUTTGER	Aline R. H. A.		19			23 May 1886			W
7	487	LOCHNER	Gustav Adolph	22	FINLEY	Mary Ann		17			22 May 1886			W

Notes: DOL = Date of license (used if a certificate was not filled out).  
 I Appears if the record contained additional useful information.  
 R Indicates race (W = white, O = other).

Book Page	GROOM			BRIDE				Date	DOL	I	R
	Surname	First, Middle	Age	Surname	First, Middle	Title	Age				
7 488	GARRETT	J. F.	26	CARTWRIGHT	Emma M.		18		22 May 1886		W
7 489	GARTEN	W. L.	25	VANDERSLICE	Anna M.		24		27 May 1886		W
7 490	SHARP	Mortan R.	21	SUNKES	Katie		20		26 May 1886		W
7 491	STUTESMAN	Frank	22	BROWN	Mary		18		30 May 1886		W
7 492	SWINNEY	D. L.	26	SWINNEY	Aggie	Mrs.	30		27 May 1886		W
7 493	TABOR	C.	25	STEARNS	Maggie		25		29 May 1886		W
7 494	SCOTT	J. L.	27	JONES	Alma		19		13 May 1886		W
7 495	ALBRECHT	Geo F.	24	MEIER	Margaret/mary J.		21		13 Jun 1886		W
7 496	WAGNER	Martin	23	HOUSEL	Minnie		22		06 Jun 1886		W
7 497	PORTER	William	29	SIEVERS	Anna A.		21		10 Jun 1886		W
7 498	GIESLER	C. F.	22	SUTER	Minnie J.		23		08 Jun 1886		W
7 499	PICKEL	Samuel	23	HARLEY	Louise		18		08 Jun 1886		W
7 500	MITCHELSON	Richard	32	PIXLEY	Mary		28		05 Jun 1886		W
7 501	HARRY	R. Coats	27	O'CONNELL	Mamie Uretta		22		09 Jun 1886	DOL	W
7 502	HOOVER	C. E.	23	MILLER	Lizzie		18		12 Jun 1886		W
7 503	HAWK	J. C.	24	COOK	Lena		19		11 Jun 1886		W
7 504	KELLY	Michael	27	MARKY	Rosa		24		12 Jun 1886	DOL	W
7 505	WALKER	William F.	29	HINDLEY	Jennie		18		15 Jun 1886		W
7 506	PHILLIPS	Arista	23	REMALY	Laura		19		16 Jun 1886		W
7 507	YALE	A. W.	26	OSBORN	Carrie M.		19		14 Jun 1886		W
7 508	COFFEY	James	23	DARROW	Hettie		17		16 Jun 1886		W
7 509	JONES	Everett	33	ORMSBEE	Nellie M.		27		15 Jun 1886		W
7 510	SKINNER	Clarence James M.	32	HENDERSON	Ida M.		25		14 Jun 1886		W
7 511	LOOFBORROW	Wm. K.	32	WHITE	Lillian M.		23		17 Jun 1886		W
7 512	WILLIAMS	Henry M.	35	BAILEY	Mary L.		22		20 Jun 1886		W
7 513	MILLS	Harry S.	27	FILLMORE	Nellie B.		19		19 Jun 1886		W
7 514	SCOFIELD	Earl	25	PETERSON	Maggie		21		23 Jun 1886		W
7 515	STONE	August	26	AHLMON	Henrietta		28		22 Jun 1886		W
7 516	HARRIS	Collin B.	32	ROSE	Melissa M.		21		23 Jun 1886		W
7 517	STONER	Theo R.	28	ASHTON	Carrie Lucille		21		23 Jun 1886		W
7 518	LUSCHER	Edward M.	36	BENNET	Sarah Ann		18		23 Jun 1886		W
7 519	NOTSON	G. T.	20	BLACK	Rachel M.		18		24 Jun 1886		W
7 520	PAISLEY	G. H.	24	POMEROY	Ellen		18		26 Jun 1886		W
7 521	DUFFY	J/ira H.	29	BLANN	Lizzie		19		27 Jun 1886		W
7 522	BENNETT	Charles E.	28	HITCHCOCK	Margaret		29		29 Jun 1886		W
7 523	WHEELER	Myron Ellsworth	22	HUMPHREY	Cora		21		30 Jun 1886		W
7 524	MOYER	James M.	24	HICKOX	Myrtle I.		19		30 Jun 1886		W
7 525	TEMPLIN	C. F. S.	38	HAMMER	Lena		25		30 Jun 1886		W
7 526	LUCKHARDT	John	28	WILK	Amelia		28		01 Jul 1886		W
7 527	SCHULTZ	William	24	IMIG	Theresa		17		01 Jul 1886		W
7 528	BRANDENBURG	Warren E.	21	PERKINS	Lida		25		01 Jul 1886		W
7 529	GILLILAN	Albert	25	WILSON	Lottie		19		02 Jul 1886	DOL	W
7 530	THURWELL	John H.	27	BEESON	Gertrude		19		04 Jul 1886		W
7 531	HAND	H. P.	27	GALLAGER	Mary		25		05 Jul 1886		W
7 532	OSMER	A. G.	26	SOUTHWORTH	Mollie		26		15 Oct 1886		W
7 533	GOTCHAL	H. S.	24	STEWART	Rose		24		03 Jul 1886		W
7 534	BEAMS	John M.	39	BOSTATTER	Lillie H.		22		05 Jul 1886		W

Notes: DOL = Date of license (used if a certificate was not filled out).  
 I Appears if the record contained additional useful information.  
 R Indicates race (W = white, O = other).



Book	Page	-----GROOM-----			-----BRIDE-----							
		Surname	First, Middle	Age	Surname	First, Middle	Title	Age	Father's name	Date	DOL I R	
7	535	HAWKS	Clarence A.	24	FELKER	Elizabeth W.		24				
7	536	KELLER	Edward A.	28	BERRIDAR	Ida		18		06 Jul 1886		W
7	537	MICK	G. B.	22	HELMAN	Ida		19		06 Jul 1886		W
7	538	SCHAAL	Henry	28	MELKERS	Mary		19		07 Jul 1886		W
7	539	GILLILAN	John J.	30	HOUTZ	Susie G.		25		08 Jul 1886		W
7	540	DAVIS	Charles O.	25	BROWN	Emma A.		25		07 Jul 1886		W
7	541	PARMAN	George	26	SOTELL	May		24		11 Jul 1886		W
7	542	SCHMALE	Charles F	25	OBERMANN	Charlotte		21		08 Jul 1886		W
						Sophia				11 Jul 1886		W
7	543	MILLS	Samuel M.	22	LANE	Mary Ella		21		11 Jul 1886		W
7	544	KOCH	Herman	21	RUSCH	Hermina		28		13 Jul 1886		W
7	545	VER MAAS	Adrian	25	MINEN	Alida J.		17		25 Jul 1886		W
7	546	GRANT	W. E.	27	JESSUP	Carrie E.		23		14 Jul 1886		W
7	547	EDWARDS	William	30	RYAN	Kate		20		14 Jul 1886		W
7	548	KEITH	N.	34	ESYCHECK	Anna		30		13 Jul 1886		W
7	549	MATTISON	Martin	25	ALLENS	Lizzie		27		16 Jul 1886		W
7	550	SCHRANK	George	23	KUSEL	Laura		23		18 Jul 1886		W
7	551	SMITH	George F.	24	BLAKE	Alice		24		19 Jul 1886		W
7	552	HARVEY	Henry	25	STRAND	Harrietta May		19		17 Jul 1886		W
7	553	ANTON	Paul	23	HOUPEK	Louie		22		20 Jul 1886		W
7	554	WENTHER	William	30	AHRENS	Anna		20		23 Jul 1886		W
7	555	CRABTREE	Ross	33	WETTENKAMP	Dora		19		27 Jul 1886		W
7	556	HUFF	Silas F.	24	LAIRD	Anna C.		26		27 Jul 1886		W
7	557	MEGEE	Albert	28	LONG	Patience		21		28 Jul 1886		W
7	558	MONISH	James	27	GREENSTIEN	Rebecka		18		01 Aug 1886		W
7	559	ENGLISH	Jacob S.	24	MOORE	Nellie B.		19		27 Jul 1886		W
7	560	SPENCER	John	30	LITTLE	Nellie		25		03 Aug 1886		W
7	561	HOGAN	George M.	36	AMY	Josephene		22		04 Aug 1886		W
7	562	SMITH	Arthur J.	28	BURCHAM	Myrtle		18		05 Aug 1886		W
7	563	LITTLE	Charles Newton	28	FUNKE	Emma Rosa		27		05 Aug 1886		W
7	564	BIXBY	James H.	27	JEWELL	Jennie L.		21		08 Aug 1886		W
7	565	AUMAN	W. M.	36	FRAZIER	Belinda		33		08 Jul 1886		W
7	566	ADAMS	Charles R.	24	MADISON	Sadie		20		10 Aug 1886		W
7	567	FOSLER	Lawrence	29	SUNDEAN	Ida E.		20		10 Aug 1886		W
7	568	CANINE	F. C.	32	BROWN	Mary E.		21		10 Aug 1886		W
7	569	DILLON	Albert	33	LYONS	Mary E.		23		11 Aug 1886		W
7	570	MC COY	William	35	HIGH	Elva		25		15 Aug 1886		W
7	571	KEITH	J. L.	25	ALTER	C. W.		17		15 Aug 1886		W
7	572	BARTLETT	F. C.	40	MILLER	Catharine M	Mrs.	40	CULVER	17 Aug 1886		W
7	573	MASTERS	G. E.	20	BAKER	Birdie		17		18 Aug 1886		W
7	574	COLGAN	John A.	50	MC GINN/MC GUIRE	Emeline		23		16 Aug 1886		W
7	575	OLIVER	Thomas	21	HIBBARD	Lillie May		16		18 Aug 1886		W
7	576	MC MILLAN	James	30	CHAMBERS	Elmira	Mrs.	50	MC CORMACK	19 Aug 1886		W
7	577	WINNETT	H. J.	40	SHEPARD	Ora		20		18 Aug 1886		W
7	578	BUMSTEAD	Arthur B.	22	POSTE	Ida M.		22		21 Aug 1886		W
7	579	DEWEY	Almon	29	MORRISON	Kate		24		26 Aug 1886		W
7	580	WURM	Mathias	22	WENTERLIN	Mary		18		02 Sep 1886		W
7	581	KELLOGG	George	23	ENGLEHARDT	Mary	Mrs.	21		27 Aug 1886		W
7	582	BAER	Hiram F.	29	MORRISON	Alma E.		25		31 Aug 1886		W

Notes: DOL = Date of license (used if a certificate was not filled out).  
 I Appears if the record contained additional useful information.  
 R Indicates race (W = white, O = other).

Book	Page	GROOM			BRIDE						Date	DOL	I	R		
		Surname	First, Middle	Age	Surname	First, Middle	Title	Age	Father's name							
7	583	ZAHN	George	23	REITH	Augusta		18			31 Aug 1886				W	
7	584	MONTGOMERY	Eugene	25	SMITH	Julia		23			01 Sep 1886				W	
7	585	YOUNG	William W.	26	ROBINETT	Mary		20			18 Sep 1886				W	
7	586	WESSINK	Lambert	20	BAKER	Ellen		21			06 Sep 1886				W	
			Martinus													
7	587	HELLERICH	Fred	27	HOAG	Albertina		18			28 Sep 1886				W	
7	588	RUNYON	Ed L.	22	WRIGHT	Nellie A.		19			08 Sep 1886				W	
7	589	HANSEN	Soren	35	ANDERSON	Annie Sophia		28			09 Sep 1886				W	
7	590	MC NENEY	James	35	FOWLER	Julia A	Mrs.	35	CHAPMAN		09 Sep 1886				W	
7	591	STOTTS	William	28	LYNCH	Nellie		19			09 Sep 1886				W	
7	592	ALBRECHT	August	25	KUNDE	Therese		24			12 Sep 1886				W	
7	593	MENARD	N. N.	37	CARR	Anna L	Mrs.	33	CASE		11 Sep 1886				W	
7	594	TURNER	William H.	38	CAMPBELL	Kittie M.		26			13 Sep 1886				W	
7	595	MARTIN	F. O.	35	ROGERS	Lucy		21			14 Sep 1886				W	
7	596	SCHULZ	William	45	SCHULZ	Mary		25			14 Sep 1886				W	
7	597	LILLY	Benjamin S.	35	BRENIZER	Ella M.		23			14 Sep 1886				W	
7	598	VAN LANEN	W. J.	29	POLANDER	Gertie		20			14 Sep 1886				W	
7	599	MAHAFFEY	John	26	FOSTER	Mary		21			15 Sep 1886				W	
7	600	SPELTS	William T.	20	CHITISTER	Carrie B.		17			16 Sep 1886				W	
7	601	SCHMITT	Peter	28	MAYER	Caroline		25			16 Sep 1886				W	
7	602	POLLOCK	Daniel W.	38	MILLER	Mary	Mrs.	34			13 Sep 1886				W	
7	603	HART	Henry G.	31	BALL	Harriet		29			16 Sep 1886				W	
7	604	EDMONDSON	Samuel R.	27	KNIGHT	Lillie B.		20			01 Sep 1886				W	
7	605	WARRICK	Phillip A.	25	TAYLOR	Georgia		22			15 Jan 1886				W	

Notes: DOL = Date of license (used if a certificate was not filled out).  
 I Appears if the record contained additional useful information.  
 R Indicates race (W = white, O = other).

Book	Page	GROOM			BRIDE						Date	DOL	I	R	
		Surname	First, Middle	Age	Surname	First, Middle	Title	Age	Father's name						
8	1	BURSHEK	John	28	RAIDA	Annie		19				18 Sep 1886			W
8	2	SCHAFFER	Christian	29	LAUTERBACH	Clara		18				22 Sep 1886			W
8	3	ASHLEY	B. J.	40	HANNAKER	Hanna I.		23				18 Sep 1886			W
8	4	FOSTER	Geo. W.	31	BROWN	Emma		17				18 Sep 1886			W
8	5	CONLIN	William	27	DANIELS	Elizabeth	Mrs.	40				30 Sep 1886			W
8	6	TAYLOR	James B.	42	GARDNER	Nealy R.		27				23 Sep 1886			W
8	7	MANN	S. R.	19	SMITH	Minnie L.		17				22 Sep 1886			W
8	8	JOHNSTON	E. Townsend	28	WAY	Lillie A.		21				22 Sep 1886			W
8	9	HARRIS	A. H.	39	RAIDA	Fannie		27				25 Sep 1886			W
8	10	BAILEY	George	26	KEHLER	Elizabeth		30				23 Sep 1886			W
8	11	SCHMALE	Louis	26	KAUFMANN	Maria		24				30 Sep 1886			W
8	12	MC KEE	J. Lea	46	TRAVIS	Mary A.		40				26 Sep 1886			W
8	13	SMITH	M. J.	28	ROCKFORD	Mary		24				27 Sep 1886			W
8	14	WILCOX	B. F.	22	WILCOX	Emily A.		22				30 Sep 1886			W
8	15	DAVIS	John	28	TWYMAN	Minnie		20				28 Sep 1886			W
8	16	MARKS	John M.	32	VALTERMAN	Alice		28				03 Oct 1886			W
8	17	BARKER	John H.	35	HELM	Sadie		30				02 Oct 1886			W
8	18	HEITMANN	Wm.	31	SCHRAMMEL	Mary		21				10 Oct 1886			W
8	19	MEIER	Christoff Gottlieb	36	SPAETH	Pauline		26				03 Oct 1886			W
8	20	JANNEY	L. K.	52	HADLEY	Mary A.	Mrs.	32	SWARTS			03 Oct 1886			W
8	21	HAGARTY	Jno O. G.	33	WHEALON	Mary		27				06 Oct 1886			W
8	22	HALTERMAN	J. F.	22	DEITS	Mary M.		19				05 Oct 1886			W
8	23	PARSELL	Andrew	20	MC NERNINE	Mattie		19				27 Dec 1886			W
8	24	GOHL	Gottlob	27	BLANKENHORN	Rosa		28				09 Oct 1886			W
8	25	CHAPMAN	Jno B.	24	CARTER	Alice R.		24				12 Oct 1886			W
8	26	ALSTED	Chas	23	STEVENS	Annie		21				11 Oct 1886			W
8	27	OSTERMANN	Martin	26	LANCE	Margaretta		26				11 Oct 1886			W
8	28	LE POENCE	Beart	26	KALLEMEYER	Anitze		27				14 Oct 1886			W
8	29	DRAKE	Wm C.	23	CLEGG	Frances I.		23				12 Dec 1886			W
8	30	HICKMAN	H. M.	26	WAGNER	S. B.		22				14 Oct 1886			W
8	31	UPSHAW	G. W.	46	PATTERSON	Lou		28				27 Dec 1886			W
8	32	HUSTON	Robert	26	JOHNSON	Mary		21				14 Oct 1886			W
8	33	SCOTT	Geo. W.	23	TRALTER	Anna		22				14 Oct 1886			W
8	34	MURRAY	Geo. W.	27	HELMAN	Flora		16				17 Oct 1886			W
8	35	STROHECKER	Jacob	29	SPEIDEL	Barbara		25				17 Oct 1886			W
8	36	WALLINGFORD	James	26	WILLIAMS	Mattie A.		18				20 Oct 1886			W
8	37	GESWENDER	Otto	24	BEHRN	Julia		23				17 Oct 1886			W
8	38	DENSBERGER	G. W.	26	WESTON	Edith		21				02 Nov 1886			W
8	39	SCHRANK	John	26	SCHNOWDLESKY	Ida		19				24 Oct 1886			W
8	40	VANATTA	J. H.	31	FINLEY	Eva E.	Mrs.	24	LONG			25 Jan 1887			W
8	41	LYON	Milton M.	24	BERRY	Lizzie M.		24				18 Oct 1886			W
8	42	RAY	George	22	WRIGHT	Mary		18				20 Oct 1886			W
8	43	MUNNEKE	Minno	23	VANDERWICK	Lizzie		20				19 Oct 1886			W
8	44	QUATHAMER	Frederick	26	SOTHAN	Minnie		20				19 Oct 1886			W
8	45	PETERSON	S. P.	24	MARSHALL	Emma F.		19				21 Oct 1886			W
8	46	STUDTS	H. Jacob	22	PETERS	Katie		18				24 Oct 1886			W
8	47	ROHRER	John	19	LAWRENCE	Nora		17				18 Sep 1886			W
8	48	CROY	Jacob J.	36	CHAMBERLAIN	Bina F.		29				21 Oct 1886			W

Notes: DOL = Date of license (used if a certificate was not filled out).  
 I Appears if the record contained additional information.  
 R Indicates race (W = white, O = other).



Book	Page	GROOM			BRIDE				Date	DOL	I	R
		Surname	First, Middle	Age	Surname	First, Middle	Title	Age				
8	49	DWYER	Robert	30	LAMB	Margarette		18		25 Oct 1886	DOL	W
8	50	PERRY	J. D.	26	RHOADES	Diana		24		25 Oct 1886		W
8	51	MAURER	Daniel	35	EGOLF	Emma		20		25 Oct 1886		W
8	52	OBERMEYER	Wm H. H.	25	GOCKE	Maggie H.		25		04 Nov 1886		W
8	53	ROBINSON	Wm	46	ANDERSON	Frances	Mrs.	40	CARPENTER	26 Oct 1886		W
8	54	PASSMORE	Isaac R.	28	ROUTSONG	Frances E.		24		28 Oct 1886		W
8	55	FOLSOM	Chas. D.	27	HALL	Lillie M.		20		27 Oct 1886		W
8	56	DAWSON	Joseph	28	HARRISON	Martha M	Mrs.	27		27 Oct 1886		W
8	57	WONDERLY	J. L.	34	GORNEY/GOWEY	Lillie		20		28 Oct 1886		W
8	58	CROZIER	W. B.	24	BITTGENBAUGH	Sadie		19		28 Oct 1886		W
8	59	RITTER	Wm J.	28	DRAPER	Aurelia		28		31 Oct 1886		W
8	60	GILLESPIE	John	34	HURD	Ida A.		26		31 Oct 1886		W
8	61	WIDNER	J. E.	24	WILSON	Josephene E.		19		30 Oct 1886		W
8	62	REDD	John H.	21	MC QUENTER	Hattie E.		18		01 Nov 1886		O
8	63	SCHMUTTE	Henry	25	BRUNS	Dora		18		04 Nov 1886		W
8	64	DAY	A. W.	27	ST. JOHN	A. M.		30		01 Nov 1886		W
8	65	TRAVILLA	H. R.	29	BOYKER	Lucia		26		02 Nov 1886		W
8	66	CLADER	Chas	25	COOPER	Maggie		20		02 Nov 1886		O
8	67	CLARK	Landy C.	22	TUTTLE	Alice C.		18		03 Nov 1886		W
8	68	CURRIN	Con	23	MC HUGH	Bess		20		03 Nov 1886	DOL	W
8	69	STEELE	E. C.	25	LOHR	Alice		20		03 Nov 1886		W
8	70	WISE	W. A.	23	IRWINE/IRVINE	A. j.		22		03 Nov 1886		W
8	71	FULMER	D. A.	23	WALLING	Sadie E.		19		21 Nov 1886		W
8	72	HAMLIN	M. L.	24	LOUIS	Apolonie S.		17		07 Nov 1886		W
8	73	WINTERS	Frank	33	LIKES	Lizzie	Mrs.	25	HABERLE	06 Nov 1886		W
8	74	SHELEDY	Fremont	23	COOK	Ella J.		17		07 Nov 1886		W
8	75	COLE	Alphonsus J.	27	HOFFMAN	Josephene		27		25 Nov 1886		W
8	76	BROWNS	Albert F.	21	PERSHER	Phebe L.		20		10 Nov 1886		W
8	77	PRESSE	Frank	27	HOHMANN	Lizzie		18		08 Nov 1886		W
8	78	PEIST	William	32	BOEHME	Bertha		20		09 Nov 1886		W
8	79	KNADL	Joseph	23	FRANKE	Louisa		19		11 Nov 1886		W
8	80	NOREN	A. G.	32	ANDERSON	Matilda		25		09 Nov 1886		W
8	81	WILLMAN	J. V.	23	MEYER	Emelia		19		10 Nov 1886		W
8	82	THIEDEMANN	J. H.	25	CHRISTIANSEN	Colinda		22		16 Nov 1886		W
8	83	THORNBURG	Harold	27	WITTE	Martha D.		18		11 Nov 1886		W
8	84	PHILLIPS	David E.	23	POINTER	Jennie		22		11 Nov 1886		W
8	85	STEIN	Peter J.	28	SHUHAY/SHUEY	Ella		24		13 Nov 1886		W
8	86	SCHWAKE	Henry	32	ESSELT/ESSERT	Hannah		23		12 Nov 1886		W
8	87	SCHMIDT	Henrich C.	27	WERGNER	Elise F. M.		22		13 Nov 1886		W
8	88	GRAFELMANN	Peter	33	FINKE	Albertina M. L.		25		17 Nov 1886		W
8	89	PORTER	C. H/m.	32	SUMMERS	Ella		31		16 Nov 1886		W
8	90	HARKSON	Henry	24	JOHNSON	Clara Sophia Olson		28		19 Nov 1886		W
8	91	KISER	Andrew E.	25	LARSEN	Mary		23		20 Nov 1886		W
8	92	BARNHART	J. C.	35	CALL	Mary E.		30		20 Nov 1886		W
8	93	PALMQUIST	P. A.	40	ANDERSON	Hulda	Mrs.	35	PETERSON	20 Nov 1886		W
8	94	KING	Thomas	53	HUSTON	Sarah	Mrs.	32		22 Nov 1886		W
8	95	KAUFMAN	F. G.	22	IVERS	Ivy M.		17		25 Nov 1886		W
8	96	MC CORKLE	W. M.	26	MASON	Isabella	Mrs.	26		24 Nov 1886		W

Notes: DOL = Date of license (used if a certificate was not filled out).  
 I Appears if the record contained additional useful information.  
 R Indicates race (W = white, O = other).

Book	Page	GROOM			BRIDE					Date	DOL	I	R	
		Surname	First, Middle	Age	Surname	First, Middle	Title	Age	Father's name					
8	97	BURKE	L.	24	PERKINS	Lina		23			25 Nov 1886			W
8	98	FOSTER	William	21	DAMROW	Mary E.		19			24 Nov 1886			W
8	99	CRISS	Jacob	42	CAMPIN	Ann B.	Mrs.	51	HOLLAND		24 Nov 1886			W
8	100	BECK	D. F.	45	RUSSEL	Maggie E.	Mrs.	41	GLANCEY		24 Nov 1886			W
8	101	HARTOUGH	C. V.	31	WILSON	Julia		19			25 Nov 1886			W
8	102	MOORMEIER	Frederick	21	MILLER	Anna		17			29 Nov 1886			W
8	103	MC CLELLAN	C.	31	SUMMERFIELD	Minnie		21			27 Nov 1886			W
8	104	PATTERSON	M. F.	24	OWENS	Mary E.		17			30 Nov 1886			W
8	105	FRAY	P. J.	29	RUSSEL	Mamie E.		16			30 Nov 1886			W
8	106	WOODARD	Dan	36	BRIGHTENBERG	Sarah	Mrs.	33	PERKINS		01 Dec 1886			W
8	107	MULVANE	C. M.	28	MARTIN	Catharine I.		23			02 Dec 1886			W
8	108	BELL	J. B.	22	WARD	Lillie S.		16			01 Dec 1886			W
8	109	HEATH	R. N.	27	LUCAS	Lillie	Mrs.	31	EVANS		03 Dec 1886	DOL		W
8	110	LAMB	Oscar S.	37	LAMB	Frances L.	Mrs.	34	SKINNER		03 Dec 1886			W
8	111	KNOBBS	J. C.	26	FRANCIS	Olive		20			04 Dec 1886			W
8	112	BOHMONT	Edward	24	BUETTGENBACH	Mary		16			06 Dec 1886			W
8	113	HARPER	Jno. C.jr.	23	SCOTT	Minnie		17			08 Dec 1886			W
8	114	MARTIN	J. J.	31	EUELL	Fannie		27			09 Dec 1886			W
8	115	DORLAND	C. H.	26	WOOD	M. M.		17			22 Dec 1886			W
8	116	BROWN	William	27	DEFFENBAUGH	Jennie		18			15 Dec 1886			W
8	117	HOLLY	George H.	37	STEVENS	R. J.	Mrs.	26	JONES		29 Dec 1886			W
8	118	DUG(H)AY	H.a.	26	THOMPSON	Agnes A.		22			13 Dec 1886			W
8	119	HEATER	Abner	35	KEMPER	Louise		22			11 Dec 1886			W
8	120	BEERS	James D.	32	DRESS	Annie		26			13 Dec 1886			W
8	121	COLLIER	Albert Taylor	28	LEONARD	Mary Agnes		23			15 Dec 1886			W
8	122	MITCHELL	Jno M.	35	RONNIGER	Hattie B.		21			14 Dec 1886			W
8	123	COPPINGER	Wm Seymour	62	ROUGH	Mary Ann	Mrs.	53			14 Dec 1886			W
8	124	MARTIN	George	38	COAKLEY	Kate		42			14 Dec 1886	DOL		W
8	125	WHITE	J. G.	25	MULLON	Maud		26			15 Dec 1886			W
8	126	KLOTZ	Frank	21	WALLACE	Ida		23			15 Dec 1886			W
8	127	WHELCHER	Newton	25	WALKER	Nellie		18			16 Dec 1886			W
8	128	BOOKER	Isaac	37	MATHEWS	Frances	Mrs.	25	WHITE		20 Dec 1886			W
8	129	GRIGGS	Henry	24	KIRKWOOD	Maud		18			16 Dec 1886			W
8	130	CURRY	A. J.	51	LEE	Lizzie	Mrs.	49			19 Dec 1886			W
8	131	PHILBY	Capt. F. E.	23	LOUDON	Alta M.		21			21 Dec 1886			W
8	132	EASLEY	Simon	26	HARRIS	Annie		18			23 Dec 1886			W
8	133	ALBERTS	Godlieb H.	25	CARTER	Rosa		17			25 Dec 1886			W
8	134	KEEFER	Emanuel	21	FOUKENSON	Minnie J.		18			23 Dec 1886			W
8	135	O'DONNELL	Dominick	30	EGAN	Mary		24			31 Dec 1886			W
8	136	SMITH/SCHMIDT	John	40	WESSEL	Mary		18			28 Dec 1886			W
8	137	PRICE	Chas T.	22	DURST	Lizzie		19			23 Dec 1886			W
8	138	BANNING	Charles P.	29	KANE	Anna		28			23 Dec 1886			W
8	139	BROWN	W. H.	60	CULBERSON	Mary Ann	Mrs.	30	GAGE		23 Dec 1886			W
8	140	RAMAGE	Wm	23	WELCH	Susie		19			23 Dec 1886			W
8	141	MARIS	Ellis R.	22	KEYS	Anna L.		21			25 Dec 1886			W
8	142	BRAUER	Herman	23	BRACHAGE	Susan(a)		19			28 Dec 1886			W
8	143	JOHNSON	William E.	27	TREVITT	Lillie May		25			25 Dec 1886			W
8	144	CUNNINGHAM	O. H.	23	WALDO	Minta O.		18			24 Dec 1886			W
8	145	DINGMAN	Andrew A.	29	WALKER	Abbie		24			25 Dec 1886			W

Notes: DOL = Date of license (used if a certificate was not filled out).

I Appears if the record contained additional useful information.

R Indicates race (W = white, O = other).

Book	Page	GROOM			BRIDE				Date	DOL	I	R
		Surname	First, Middle	Age	Surname	First, Middle	Title	Age				
8	146	KING	Willie E.	22	CARY	Minnie		19		27 Dec 1886		W
8	147	JOHNSTON	M. K.	24	EATON	Ella E.		18		29 Dec 1886		W
8	148	STEINBERG	Jacob	24	POLWOSKY	Emma		20		11 Jan 1887		W
8	149	HALEY	Thomas E.	25	LOWELL	Effa J.		19		30 Dec 1886		W
8	150	MC KINNON	Geo. W.	39	RULIFSON	Emily		28		29 Dec 1886		W
8	151	DUNN	S. J.	24	FARLOW	Lotta		24		28 Dec 1886		W
8	152	OLSON	O. J.	36	POREN	Bettie		25		29 Dec 1886		W
8	153	ROBINSON	W. H.	31	WILCOX	Mary S.		25		30 Dec 1886		W
8	154	FELDMAN	Otto H.	21	MOON	Allie		19		30 Dec 1886		W
8	155	SMITH	Sherman	22	ATKINSON	Sarah		21		30 Dec 1886		W
8	156	MARTIN	W. A.	44	LONG	E. J.		30		30 Dec 1886		W
8	157	HOXIE	J. H.	31	PERCIVAL	Sarah		28		01 Jan 1887		W
8	158	KITTLE	Harry R.	25	BEASLEY	A. M.		22		30 Dec 1886		W
8	159	PALMER	W. H.	33	PADEN	Jennie		25		30 Dec 1886		W
8	160	JOY	Chas L.	27	HAYFORD	Grace M.		22		30 Dec 1886		W
8	161	HARTZELL	Edwin	33	TAYLOR	Delia Belle		18		01 Jan 1887		W
8	162	ELLSWORTH	C. M.	36	PRINDLE	Rhoda A.	Mrs.	36		02 Jan 1887		W
8	163	BUERGER	Theodore S.	23	BOELTCHER	Frances E.		19		02 Jan 1887		W
8	164	SCHEIBEL	John M.	20	BRUNKEY	Lena C.		19		02 Jan 1887		W
8	165	DAVIS	Lorenzo K.	34	DUFFIELD	Elfie E.		20		02 Jan 1887		W
8	166	MASTERMAN	G. P.	27	MOORE	Mary T.		16		04 Jan 1887		W
8	167	HAMILTON	George J.	24	GEORGE	Edna A.		22		04 Jan 1887		W
8	168	HUFFMAN	C. B.	28	WHISTLER	May		27		05 Jan 1887		W
8	169	CAMERON	W. R.	28	WILSON	Mary B.		26		06 Jan 1887		W
8	170	SILVERNAIL	James L.	24	NEVINS	Lillie I.		19		06 Jan 1887		W
8	171	MAHRENKE	August	24	SCHMIDT	Bertha		20		13 Jan 1887		W
8	172	JOHNSON	J. E.	23	SCHULTZ	Augusta		22		09 Jan 1887		W
8	173	HOVEY	L. G.	25	GARTEN	Mary		18		19 Jan 1887		W
8	174	STUART	W. E.	33	CLARK	Ella L.		23		13 Jan 1887		W
8	175	MELICK	Z. L.	26	MURPHY	Nellie J.		26		12 Jan 1887		W
8	176	BROWN	James	54	HUSTON	Latha	Mrs.	50		12 Jan 1887		O
8	177	POTTER	B. F.	34	PHAR	Ella		28		13 Jan 1887		W
8	178	SHATTO	Jesse	21	MACKAY	Sadie		16		25 Jan 1887		W
8	179	BILL	Granvill	20	COLYER	Ida R.		17		15 Jan 1887		W
8	180	KNAPP	La Fayette	38	WILLS	Mary		24		14 Jan 1887		W
8	181	MC NAMARA	John	33	BROWN	Lillie M.		28		17 Jan 1887		W
8	182	GRIMM	A. C.	33	GRANT	Lillie M.		20		19 Jan 1887		W
8	183	LEE	James	23	FIFFER	Rose		20		18 Jan 1887		W
8	184	MEYERS	John H.	25	BROWN	Minnie		22		27 Jan 1887		W
8	185	HOLLAND	S. F.	22	BARNELL	Ellen		17		20 Jan 1887		W
8	186	MAYES	Franklin P.	34	YAGER	Katie		23		26 Jan 1887		W
8	187	YOUNG	E. K.	32	MADDOX	Ella		20		25 Jan 1887		W
8	188	IVERS	G. A.	22	PERRIN	Ida B.		17		27 Jan 1887		W
8	189	JONES	J. L.	29	MAYER	Louise		24		25 Jan 1887		W
8	190	MORRIS	C. L.	26	BECK	Clara I.		25		26 Jan 1887		W
8	191	LESLIE	Charles F.	32	LAU	Minnie		23		25 Jan 1887		W
8	192	STRADER	H. W.	27	PERCY	Adina A.		23		26 Jan 1887		W
8	193	WESTERVELT	Edgar M.	26	CASTOR	Rosamond Bertie		22		27 Jan 1887		W
8	194	MANN	Charles H.	28	WILEY	Hattie E.		25		27 Jan 1887		W

Notes: DOL = Date of license (used if a certificate was not filled out).

I Appears if the record contained additional useful information.

R Indicates race (W = white, O = other).



Book	Page	GROOM			BRIDE						DOL	I	R
		Surname	First, Middle	Age	Surname	First, Middle	Title	Age	Father's name	Date			
8	195	DORSEY	J. T.	23	LEWIS	Dora L.		18		27 Jan 1887			
8	196	KOELDER	Fred	23	WUNIBALD	Anna		23		27 Jan 1887			W
8	197	PETERSON	Jacob	22	RODDEN	Mollie		19		02 Feb 1887			W
8	198	RADER	J. W.	26	ISHERWOOD	Mary L.		21		31 Jan 1887			W
8	199	GREAVES	W. B. H.	34	MILLS	F. M.		20		02 Feb 1887			W
8	200	SCHILLER	Harry	26	WILLIAMS	Cynthia E.		18		03 Feb 1887			W
8	201	GREGORY	William H.	23	HAY	Anna		20		03 Feb 1887			W
8	202	PRITSCHAW	Wm. Gustav	56	STILLWELL	Mary A	Mrs.	33	DARLING	05 Feb 1887			W
8	203	COX	Wilby D.	26	PUTERBAUGH	Anna		19		07 Feb 1887			W
8	204	JOHNSON	Wm.	30	HANN	Mattie		28		10 Feb 1887			W
8	205	OBERMEYER	Wm	21	FROHN	Mary		24		09 Feb 1887			W
8	206	QUISHENBERY	Noah	23	DE BOTT	Ida		18		08 Feb 1887			W
8	207	LEWIS	S. R.	23	CESSLER	Dora M.		22		09 Feb 1887			W
8	208	HICKEY	T. J.	24	RECTOR	Minnie E.		25		10 Feb 1887			W
8	209	COX	Geo. W.	47	ROWAN	Maggie		41		10 Feb 1887			W
8	210	CODY	John	19	SULLIVAN	Mary		19		17 Feb 1887			W
8	211	WENDELIN	Mathias	25	WURM	Elizabeth		21		16 Feb 1887			W
8	212	STODDARD	H. H.	24	GOODWIN	Jessie		24		12 Feb 1887			W
8	213	HOGAN	John	30	MORN	Anna		19		16 Feb 1887			W
8	214	ALBERS	Henry	23	VON BUSH	Anna		18		03 Mar 1887			W
8	215	JOHNSON	J. A.	25	LIND	Hilma M.		20		12 Feb 1887			W
8	216	JONES	Frank A.	23	PIN	Anna R.		24		16 Feb 1887			W
8	217	SCHETZTAUR	Andrew	34	SCHNEIDER	Lena		25		17 Feb 1887			W
8	218	ROGERS	Francis L.	25	ZILLES	Catharine		17		21 Feb 1887			W
8	219	SENIPT	Charles W.	25	KNIGHT	M. Belle		18		16 Feb 1887			W
8	220	MURPHY	Warren	21	KNIGHT	Nellie		19		16 Feb 1887			W
8	221	FISCHER	Gerhard John H.	25	VANDER BOEK	Diana		19		22 Feb 1887			W
8	222	FUSHA	John B.	23	SLAWSON	Carrie B.		18		17 Feb 1887			W
8	223	MC LEAN	Allen	24	PATRICK	Carrie		20		17 Feb 1887			W
8	224	STULTZ	Thomas E.	23	HUBBARD	Nettie		22		17 Feb 1887			W
8	225	DEITEMEYER	Adam Henry	27	HANICH	Bertha W. A.		23		27 Feb 1887			W
8	226	GADD	John	30	LIEBERKNECHT	Ernstine		20		20 Feb 1887			W
8	227	SCOTT	Walter	46	FOX	Mary Christiana,		20		20 Feb 1887			W
8	228	SHOEMAKER	Henry	22	SLAW	Mary		19		28 Feb 1887			W
8	229	BITTINGER	J. F.	27	BATES	Nettie E.		24		22 Feb 1887			W
8	230	WISSINK	John H.	40	VANDER FLIER	Artje		29		01 Mar 1887			W
8	231	SCHNOOR	Fritz	23	VOGELPOHL	Mollie		20		17 Mar 1887			W
8	232	SCHWANINGER	Godfrey	24	SCHAAD	Barbara		23		03 Mar 1887			W
8	233	SCHWANINGER	Jacob	26	KELLER	Annie		23		03 Mar 1887			W
8	234	BIRKENHOLZ	Wm	24	CRENSHAW	Altha A.		18		24 Feb 1887			W
8	235	WEITZ	T. T.	33	TERRY	Laura E.		25		24 Feb 1887			W
8	236	PEDERSON	Ole	32	GENSEN	Tine		18		12 Mar 1887			W
8	237	NAGELHOUT	Evert	24	VANDER BRINK	Betsey		18		01 Mar 1887			W
8	238	JORDAN	Gottlieb	27	KNODLER	Bertha		20		28 Feb 1887			W
8	239	WARREN	Sylvester	33	PETERSON	Lizzie	Mrs.	35	HARMER	28 Feb 1887			W
8	240	JOHNSON	Erick	39	GUSTAFSON	Anna Sophia		30		28 Feb 1887			W
8	241	HILLIGAS	Thos	34	PARK	Hattie E.		28		01 Mar 1887			W
8	242	CARSON	Rodger	38	CASE	Anna		30		02 Mar 1887			W

Notes: DOL = Date of license (used if a certificate was not filled out).

I Appears if the record contained additional useful information.

R Indicates race (W = white, O = other).

Book	Page	GROOM			BRIDE					Date	DOL	I	R	
		Surname	First, Middle	Age	Surname	First, Middle	Title	Age	Father's name					
8	243	DUFFIELD	Clarence C.	21	MAHAN	Dora		20			05 Mar 1887			W
8	244	KURTH	Frederick T. R.	22	NIERMAUNTEL	Anna		21			03 Mar 1887			W
8	245	VANNEL	P. W.	28	GILLIS	Amelia	Mrs.	22	GRANT		17 Mar 1887			W
8	246	HUDSON	John A.	26	KENNEDY	Sarah		18			07 Mar 1887			W
8	247	OSTRAND	John C.	35	BELLE	Mary C.		25			09 Mar 1887			W
8	248	BUFFINGTON	Henry W.	29	STUCKER	Isabel		19			07 Mar 1887			W
8	249	WITTORFF	John	21	HAMILTON	Louisa		23			16 Mar 1887			W
8	250	DEVRIES	Albert	35	OLDEMEYER	Susan		31			08 Mar 1887	DOL		W
8	251	WUNDERLICH	Simon	22	SUMMERER	Eliza		25			16 Mar 1887			W
8	252	BROOKS	Jerome S.	24	BENNETT	Maggie M.		25			10 Mar 1887			W
8	253	IMHOFF	Charles Hudson	22	DOUGLAS	Grace Rae		25			23 Feb 1887			W
8	254	SPRAGUE	G. H.	37	WHITE	Lucy M.		32			12 Mar 1887			W
8	255	NEWMAN	S. D.	21	RICKARD	Hattie M.		22			16 Mar 1887			W
8	256	BUYERLEIN	Charles	24	BRINKHOFF	Katie		20			20 Mar 1887			W
8	257	BEESON	William	24	SMITH	Lulu M.		17			21 Mar 1887			W
8	258	WILCOX	F. T.	26	CLARK	H. A.		16			16 Mar 1887			W
8	259	PARKER	L. C.	27	BEVAN	Minnie		17			16 Mar 1887	DOL		W
8	260	BENNETT	T. Eddy	37	BROWN	Victoria L.		20			17 Mar 1887			W
8	261	OXLEY	Henry E.	24	ICKES	Lizzie E.		20			05 Apr 1887			W
8	262	SHARP	John A.	28	MC EACHRAN	Flora		28			24 Mar 1887			W
8	263	PITCHER	C. D.	25	KENNARD	Cora		22			23 Mar 1887			W
8	264	ROCKE	Christian	36	STOCKFELD	Amanda		25			22 Mar 1887			W
8	265	BLAIR	John	45	ADAMS	Mollie		27			24 Mar 1887			W
8	266	COE	C. E.	27	GEIGER	Theresa		20			29 Mar 1887			W
8	267	BOMASH	Jacob H.	28	BLUMENTHAL	Anna		19			24 Mar 1887			W
8	268	GROSS	John	36	PEMBROKE	Amanda E.		21			24 Mar 1887			W
8	269	SOUTHWELL	George A.	28	SMALL	Carrie B.		20			24 Mar 1887			W
8	270	FRYE	Marion K.	27	KETHCART	Alcy		16			26 Mar 1887			W
8	271	OLLERMANN	Franz A.	35	MAAHS	Paulina		20			26 Mar 1887			W
8	272	GIBB	Charles G.	30	BECKWITH	Lucy R.		20			28 Mar 1887			W
8	273	MC FADDEN	J. E.	21	YANKE	Anna		17			29 Mar 1887			W
8	274	SCHREURS	M. J.	22	KOMMERS	Esther E.		17			11 Apr 1887			W
8	275	WALTER	Edward J.	26	SPERRY	Agnes Mae		17			31 Mar 1887			W
8	276	PHELPS	M. L.	25	EVANS	Maggie		18			28 Mar 1887			W
8	277	CLAPP	Steward	36	PRITCHARD	Elizabeth		21			29 Mar 1887			W
8	278	WASHBURN	W. W.	22	SPRIGGS	Cora S.		18			29 Mar 1887			W
8	279	CLINTON	William	22	NIDER	Florence B.		18			31 Mar 1887			W
8	280	MAYO	John A.	24	KIDNEY	Maggie		24			31 Mar 1887			W
8	281	ROCKE	Joseph	30	ROCKE	Mary E.		22			03 Apr 1887			W
8	282	LICHTY	Jos J.	46	DOBBINS	Henrietta	Mrs.	40	WALCOTT		27 Feb 1887			W
8	283	CROSBY	Robert	36	GREENE	Josie		22			01 Apr 1887	DOL		W
8	284	MILLER	Daniel	39	BUTZER	Louisa H.		34			01 Apr 1887			W
8	285	BUCHANAN	Ed	23	SELVEN	Bertie		20			01 Apr 1887			W
8	286	WOHLENBERG	Peter J.	26	TYCHSEN	Gretchen		25			06 Apr 1887			W
8	287	JOHNSON	Henry	40	CLARK	Ella		21			09 Apr 1887			W
8	288	HALL	Henry D.	43	SMITH	Mary H.		35			06 Apr 1887			W
8	289	JONES	H. J.	35	COLLIER	L. J.		22			07 Apr 1887			W
8	290	GOSSAGE	J. M.	30	JOHNSON	Mollie E.		22			07 Apr 1887			W
8	291	FREDERICK	Beeman J.	31	PRESTON	Mary E.		31			08 Apr 1887			W

Notes: DOL = Date of license (used if a certificate was not filled out).  
 I Appears if the record contained additional useful information.  
 R Indicates race (W = white, O = other).

Book	Page	GROOM			BRIDE						Date	DOL	I	R	
		Surname	First, Middle	Age	Surname	First, Middle	Title	Age	Father's name						
8	292	BOETTCHER	C.o.	23	NINNEMANN	Louise		19				17 Apr 1887			W
8	293	OZIER	Melvin	38	JEMISON	Susie		19				28 Apr 1887			W
8	294	CRONE	W. W.	31	MAUZY	Maria		30				14 Apr 1887			W
8	295	GORDON	Charles A.	38	BARREY	Mary Ellen		26				16 Apr 1887			W
8	296	ROONEY	Frank	21	FLEMING	Margaret		21				20 Apr 1887			W
8	297	WHITE	J. M.	28	O'NEILL	Theresa		22				18 Apr 1887			W
8	298	ORTH	G. F.	33	KUHN	Adolphine		36				20 Apr 1887			W
8	299	HOWARD	Frank S.	23	SCOTT	Mary Eva		19				27 Apr 1887			W
8	300	KENNEALY	James	28	KING	Eliza		28				26 Apr 1887			W
8	301	AYERS	Josiah R.	27	VIELE	Mabel		21				27 Apr 1887			W
8	302	MOULTON	George W.	25	MILLER	Emma J.		20				03 May 1887			W
8	303	SMITH	Enos W.	59	SMITH	Mary L.	Mrs.	31	LOOK			01 May 1887			W
8	304	KEMPLIN	Cyrus	20	ST. CLAIR	Minnie		20				30 Apr 1887			W
8	306	PFEIFF	Henry	27	EBNER	Susanna		21				03 May 1887			W
8	307	SMITHERS	Samuel Louis	25	MC CLELLAN	Emily T.		21				03 May 1887			W
8	308	RICHARDSON	F. T.	22	SHETLER	May		23				03 May 1887			W
8	309	BILL	C. C.	45	WILSON	Mary		38				03 May 1887			W
8	310	PHILLIPS	J. H.	25	VOSS	Minnie E.		20				04 May 1887			W
8	311	CORNELL	W. G.	24	BEERUP	Alice		18				19 May 1887			W
8	312	RICE	John J.	22	CLOGSTON	Eva M.		19				06 May 1887			W
8	313	VODERBERG	Andreas	27	SHALZ/SHOLZ	Ottilie Luise		24				08 May 1887			W
8	314	MILLER	W. H.	27	BLOOM	Caroline O.		26				07 May 1887			W
8	315	BRUCE	James	23	HULL	May		22				09 May 1887			W
8	316	BENISEHEK	Frank	43	RIPKE	Mary		28				10 May 1887			W
8	317	GAISER	William	29	STEINER	Susanna		22				11 May 1887			W
8	318	FLETCHER	George M.	27	MYERS	Susie B.		20				11 May 1887			W
8	319	PRELL	John	27	GLAUE/GLAVE	Minnie		26				15 May 1887			W
8	320	WILSON	E. L.	25	RICHARDS	Persis		20				12 May 1887			W
8	321	WOODARD	A. S.	21	MEREDITH	Jennie		19				12 May 1887			W
8	322	ROECA	Frank W.	25	FISCHER	Margaret Johann		27				18 May 1887			W
8	323	HILLS	William A.	27	RAMEL	Clara B.		26				13 May 1887			W
8	324	STONER	Finley H.	23	HALL	Dora B.		19				19 May 1887			W
8	325	SCHMUTTE	Henry	32	FREDDMEYER	Wilhelmina Louise		27				18 May 1887			W
8	326	BUETTGENBACH	H.	24	ISAAC	Lucy		18				24 May 1887			W
8	327	REHLAENDER	R. L.	26	DAVIS	Jennie M.		18				24 May 1887	DOL		W
8	328	TROMP	Age L.	31	VERMAAS	Jane		21				26 May 1887	DOL		W
8	329	WALTER	Martin	28	MILLER	Lizetta		21				26 May 1887			W
8	330	KI(E)RMAN	William	30	NEEDHAM	Elizabeth		25				30 May 1887			W
8	331	WALTERMIRE	Norman J.	32	DANLEY	Emma V.		23				28 May 1887			W
8	332	DUNHAM	T. T.	31	LOVELL	Emma E.		21				13 May 1887			W
8	333	BURKE	M. P.	28	AYLWARD	Bridget		23				13 Jun 1887			W
8	334	STEIN	Marshall	29	KUHLMAN	Emma R.		22				31 May 1887			W
8	335	BROOKS	Charles E.	25	MC CASLAND	Clara Alice		25				01 Jun 1887			W
8	336	CUNNINGHAM	Peter J.	28	SPELLMAN	Hannah		22				02 Jun 1887			W
8	337	KEENEY	John	26	HAFFEY	Mary		26				03 Oct 1887	DOL		W
8	338	HINKLE	John W. H.	25	BOOKER	Luetta		18				31 May 1887			W
8	339	MALONE	Robert	22	OWENS	Bridget		20				31 May 1887	DOL		W
8	340	FRYE	Henry R.	30	WESTON	Minnie		18				01 Jun 1887			W

Notes: DOL = Date of license (used if a certificate was not filled out).

I Appears if the record contained additional useful information.

R Indicates race (W = white, O = other).



Book	Page	GROOM			BRIDE				Date	DOL	I	R
		Surname	First, Middle	Age	Surname	First, Middle	Title	Age				
8	341	SHACKELTON	J. V.	26	BRETNELL	Mattie		19		01 Jun 1887		W
8	342	MOORE	John Wesley	22	STEELE	Rilla		20		01 Jun 1887		W
8	343	DUMPERT	Henry	21	BURKS	Ellen		18		02 Jun 1887		W
8	344	BOYLE	Anthony	34	MORAN	Annie	Mrs.	40	MC VEAL	02 Jun 1887		W
8	345	STEDTNITZ	Leopold	25	BLODO	Anna		19		05 Jun 1887		W
8	346	HERTLEIN	John F.	29	KNAK	Wilhelmina		25		06 Jun 1887		W
8	347	PERDUE	Frank M.	26	SMALLEY	Alice Gertrude		19		08 Jun 1887		W
8	348	IVISON	Andrew	38	ROZIER	Anna		22		08 Jun 1887		W
8	349	WILLIAMSON	Charles E.	23	HILTS	Minnie May		22		09 Jun 1887		W
8	350	BRAFFETT	Samuel	26	BEERS	Jennie		25		09 Jun 1887		W
8	351	BRUNSON	W. N.	37	RAYMER	Fannie		33		12 Jun 1887		W
8	352	HOWARD	T. J.	26	SAPP	Sarah E.		21		12 Jun 1887		W
8	353	HELLWEG	Albert C.	25	SULLIVAN	Nellie		22		14 Jun 1887		W
8	354	OTIS	Chas. A.	29	LEONARD	Lina		32		13 Jun 1887		W
8	355	DUNTON	Charles	25	CLARK	Rettie		20		14 Jun 1887		W
8	356	GREER	Sherman	22	JENKINS	Milicent	Mrs.	24	BROOKS	15 Jun 1887		W
8	357	CHRISTENSEN	Christ	29	CROSBY	Sadie		23		15 Jun 1887		W
8	358	HUTTON	Middleton H.	70	HUTTON	Martha J.	Mrs.	45		15 Jun 1887		W
8	359	SHARP	Edwin	28	HARRIS	Ellen Kate		22		16 Jun 1887		W
8	360	ANDERSON	Alex L.	28	BERG	Lottie M.		24		19 Jun 1887		W
8	361	HOENIG	E(a)rn(e)st	32	STRATE	Louise		26		19 Jun 1887		W
8	362	GRAHAM	L. M.	26	TAYLOR	Carrie A. Blake		18		30 Jun 1887		W
8	363	WALLACE	Alex H.	25	CASE	Nellie L.		20		22 Jun 1887		W
8	364	BURUP	Peter	45	BLAIR	Mary		30		27 Jun 1887		W
8	365	KAHLE	Martin	24	WIRTH	Anna		18		21 Jun 1887		W
8	366	BENTLEY	W. A.	23	ANDERSON	Christine		23		23 Jun 1887		W
8	367	JAMES	Harry E.	25	ROSE	Ida Belle		18		23 Jun 1887		W
8	368	ARNOLD	William H.	22	CLARK	Sarah J.		21		23 Jun 1887		W
8	369	PETERS	Ferdinand	64	CARLSON	Christina	Mrs.	52		21 Jun 1887		W
8	370	SIMPSON	L. W.	55	AKIN	H. L.		47		26 Jun 1887		W
8	371	BECTON	Alfonzo	32	RANANDLES	Lillie		19		26 Jun 1887	O	W
8	372	NORRIS	G. O.	24	PEEL	Bell L.		22		26 Jun 1887		W
8	373	WESTON	A. C.	21	WOODWARD	Ida J.		20		26 Jun 1887		W
8	374	GLEASON	John H.	29	SMITH	Lizzie		23		30 Jun 1887		W
8	375	MC CORMICK	Edward J.	35	BOYKER	Belle		26		27 Jun 1887		W
8	376	PECK	Ernest F.	28	DEWEY	Mary A.		23		05 Jul 1887		W
8	377	HARMER	Melvin T.	37	ASHTON	Belle E.		32		29 Jun 1887		W
8	378	HUFF	Albert	19	CHASE	Jessie M.		18		28 Jun 1887		W
8	379	PRATT	Thomas H.	26	MORGAN	Fannie P.		24		29 Jun 1887		W
8	380	WESTERFIELD	Samuel F.	36	WHITE	I. A. O.	Mrs.	29		29 Jun 1887	O	W
8	381	COMER	Eugene T.	30	IRONS	Ollie		20		30 Jun 1887		W
8	382	DUFFY	G. G.	26	BISHOP	Minnie		24		30 Jun 1887		W
8	383	SMITH	F.	31	RICHARD	Sarah P.		21		30 Jun 1887		W
8	384	SCOFIELD	Charles	21	STEWART	Nettie		18		04 Jul 1887		W
8	385	JOHNSON	Andrew	29	MANGES	Mary		26		02 Jul 1887		W
8	386	CROSHAW	W. C.	26	MANLEY	M. E.		26		05 Jul 1887		W
8	387	HILL	Louis P.	23	PITTON	Minnie M.		19		08 Jul 1887		W
8	388	HENTON	S. A.	31	SAPPENFIELD	Elizabeth		27		10 Jul 1887		W
8	389	RUGG	Geo. B.	28	NEALEY	Ella		19		09 Jul 1887		O

Notes: DOL = Date of license (used if a certificate was not filled out).  
 I Appears if the record contained additional useful information.  
 R Indicates race (W = white, O = other).

Book	Page	GROOM			BRIDE						Date	DOL	I	R	
		Surname	First, Middle	Age	Surname	First, Middle	Title	Age	Father's name						
8	390	HARRISON	Chas. Henry	24	LAKIN	Emma		20				12 Jul 1887			W
8	391	WIGG	John P.	21	ABBOTT	Ruth		20				12 Jul 1887			W
8	392	YEATMAN	Harry	21	WENDTLANDT	Emilie A.		18				12 Jul 1887			W
8	393	LINDQUIST	Charles	21	JOHNSON	Annie		21				13 Jul 1887			W
8	394	LAWTON	W. J. P.	23	CHASE	Grace E.		18				14 Jul 1887			W
8	395	PELON	Herman	19	SANDON	Annie		20				14 Jul 1887			W
8	396	STOREY	Newton T.	25	STANKEY/STEINKE	Mary A.		24				16 Jul 1887			W
8	397	HAAS	William	28	MANEY	Mary		21				16 Jul 1887	DOL		W
8	398	LELAND	Warren A.	36	SERVER	Cynthia	Mrs.	24	KELLY			18 Jul 1887			W
8	399	PETERSON	Fred C.	26	WELLS	Lizzie		19				20 Jul 1887			W
8	400	CRONK	Solomon	30	BARGER	Anna E.		32				22 Jul 1887			W
8	401	DINGEE	S. L.	28	LARSEN	Mary		19				20 Jul 1887			W
8	402	PARK	James R.	25	BIRDSALL	Sarah E.		24				24 Jul 1887			W
8	403	CROFT	Albert E.	32	JACKSON	Anna L.		20				20 Jul 1887			W
8	404	GOLDSTEIN	Carl	25	HANNAMAN	Anna		20				24 Jul 1887			W
8	405	PEARSON	Sven P.	27	PEARSON	Eva		26				23 Jul 1887			W
8	406	KIERNAN	William	20	FENNISEY	Nora		20				25 Jul 1887			W
8	407	PETERS	Geo. H.	22	SHERIDAN	Catharine		19				26 Jul 1887			W
8	408	FRANCIS	E. J.	25	HENDRY	Georgeanna		21				27 Jul 1887			W
8	409	LARSEN	Charles P.	33	NELSON	Carrie		26				28 Jul 1887			W
8	410	MC CORMICK	John T.	27	HAND	Katie		18				29 Jul 1887			W
8	411	REED	Anthony	27	HORNBY	Jennie		16				02 Aug 1887			W
8	412	SMITH	W. C.	23	MC CONN	Ella		19				04 Aug 1887			O
8	413	SAXBY	Palin	30	BARTRUFF	Olive Leigh		18				03 Aug 1887			W
8	414	LEE	Edward	24	DUNCAN	Della		18				05 Aug 1887			W
8	415	RICE	Robert N.	27	RILEY	Hattie A.		24				10 Aug 1887			W
8	416	BEHNKE	Andrew	24	RAMSEY	Lillie M.		19				07 Sep 1887			W
8	417	WALKER	G. A.	25	WEST	Fannie		18				09 Aug 1887			W
8	418	PIPER	E. T.	72	GRIBLING	Elizabeth	Mrs.	62				11 Aug 1887			W
8	419	AMEN	John	28	TIEL	Bertha		25				14 Aug 1887			W
8	420	HALL	Jonathan	42	HENRY	Mary		26				13 Aug 1887			W
8	421	FREY	Clarence H.	22	SIDLES	Clara A.		22				14 Aug 1887			W
8	422	ROTHE	Frederick	31	WEYRANCH	Augusta R.		16				15 Aug 1887			W
8	423	DEMPSEY	F. H.	23	BRODIE	Kittie		18				16 Aug 1887	DOL		W
8	424	KREAMER	Robert M.	22	WHITTAKER	L. G.		18				18 Aug 1887			W
8	425	LOOMIS	Samuel Lane	31	LIPPINCOTT	Marion C.		21				23 Aug 1887			W
8	426	UPTON	J. E.	27	LONKOTA	Anna Leo		23				18 Aug 1887			W
8	427	SMITH	R. M.	29	DUNN	Mollie		26				21 Aug 1887			W
8	428	VAN LOON	C. E.	24	CAREY	Hattie		18				24 Aug 1887			W
8	429	HAYSEL	Geo. J.	33	HINES	Almeda		25				23 Aug 1887			W
8	430	HAWLEY	William W.	23	FOESMAN	Lizzie C.		19				24 Aug 1887			W
8	431	MIDDLETON	Lewis	24	ALLEN	F. A.		26				24 Aug 1887			W
8	432	MORAN	William A.	25	BARRETT	Annie		19				26 Aug 1887			W
8	433	OLDENBURG	Julius,	26	HOLTHUS	Margareta		27				08 Sep 1887			W
8	434	COURKAMP	Otto D.	27	REYHER	Louise C.		18				27 Aug 1887			W
8	435	JOHANSON	C. Otto	31	JOHNSON	Hulda C.		28				27 Aug 1887			W
8	436	EICHE	Fred	21	BRISACK	Carrie A		19				01 Sep 1887			W
8	437	BROWN	Marshall S.	23	MC COMSEY	Annie E.		22				31 Aug 1887			W
8	438	UNANGST	W. E.	21	WALKER	Minnie L.		19				30 Aug 1887			W

Notes: DOL = Date of license (used if a certificate was not filled out).

I Appears if the record contained additional useful information.

R Indicates race (W = white, O = other).

Book	Page	GROOM			BRIDE						Date	DOL	I	R	
		Surname	First, Middle	Age	Surname	First, Middle	Title	Age	Father's name						
8	439	BROWN	Andrew J.	24	GREEN	Lizzie		24				30 Aug 1887			O
8	440	ANDERSON	Perry W.	26	LEWIS	Mattie		23				31 Aug 1887			W
8	441	HAASE	Fred	28	HERPOLSHEIMER	Emma C.		20				01 Sep 1887			W
8	442	ERICKSON	E.	29	DANIELSON	C.		21				17 Sep 1887			W
8	443	WHITE	Edwin	26	RANDALL/RANDOLPH	Annie C.		19				31 Aug 1887			W
8	444	STIPEK	Anton	22	KOZELUH	Anna		20				01 Sep 1887	DOL		W
8	445	RETZLAFF	Fred W.	23	FAULHABER	Clara		17				07 Sep 1887			W
8	446	THOMPSON	Edward S.	20	WATSON	Eva Benington		20				11 Sep 1887			W
8	447	HART	Will F.	23	HEMMINGS	Emma		19				06 Sep 1887			W
8	448	KEEFER	Charles M.	28	ASHTON	Jessie		20				06 Sep 1887			W
8	449	JACOBS	James	47	MARKS	Mary C.		50				06 Sep 1887			W
8	450	GRAHAM	William H.	29	HAAS	Ada D.		24				06 Sep 1887			W
8	451	RELLER	W. E.	23	ROLFSMEYER	Emma		24				07 Sep 1887			W
8	452	CONWAY	John	27	HEFFERON	Mary		23				06 Sep 1887	DOL		W
8	453	MAXWELL	Sidney F.	22	WILLIAMS	Maggie	Mrs.	25	PARSHALL			07 Sep 1887			W
8	454	MACOMBER	John	22	MONTANEAU	Minnie		22				07 Sep 1887			W
8	455	HESSHEIMER	Matthew	24	WENDELIN	Elisabeth		22				10 Sep 1887			W
8	456	MILLER	Edward E.	24	COLE	Katie E.		28				12 Sep 1887			W
8	457	HERTMANN	Raimond	50	GRAF	Elizabeth		35				12 Sep 1887			W
8	458	LYDON	John F.	28	COYLE	Maggie		24				12 Sep 1887	DOL		W
8	459	TONER	James	25	EAST	Hattie		19				12 Sep 1887			W
8	460	EHRESMAN	Frank J.	27	WRIGHT	Helen C.		22				13 Sep 1887			W
8	461	PATON	Franklin A.	22	DALEGE	Tillie B.		23				13 Sep 1887			W
8	462	MANLEY	E. E.	26	EASTWARD	Anna E.		20				13 Sep 1887			W
8	463	TINKER	Oliver L.	37	WILSON	Lucy A.		27				12 Sep 1887			W
8	464	CLAPP	Daniel R.	24	KENNEDY	Elizabeth		22				14 Sep 1887			W
8	465	HUMANN	Charles	21	WOLPERT	Christina		21				18 Sep 1887			W
8	466	SOLLARS	Charles	46	CAMPBELL	Melissa		43				16 Sep 1887			W
8	467	MICHAEL	J. W.	32	CLARK	Lillian M.		21				20 Sep 1887			W
8	468	GERCKE	J. H.	28	WADE	Eva		18				20 Sep 1887			W
8	469	MC MONOGLE	John	21	ROSE	Mary		19				19 Sep 1887			W
8	470	MC ALPINE	D. D.	22	CHAMPION	Lillian		17				21 Sep 1887			W
8	471	CLARK	James Edward	23	JAMES	Maria		21				22 Sep 1887			W
8	472	BACK	August	18	STORM	Christina		22				22 Sep 1887			W
8	473	WELLES	Genera(l)	21	RADER	Delia		20				22 Sep 1887			W
8	474	FISHER	John	43	ROCKE	Lizzie		28				24 Sep 1887			W
8	475	BUTTERS	F. L.	26	HECK	N. O.		27				24 Sep 1887			W
8	476	KELLY	Patsey	24	MARKEY	Mary		24				24 Sep 1887	DOL		W
8	477	WEBB	Frank	26	ALLOWAY	Lizzie		23				25 Sep 1887			W
8	478	EWALDT	Paul	47	SCHMIDT	Johanna Laura		35				26 Sep 1887			W
8	479	SAMUELSON	C. A.	23	LARSON	Mary		20				26 Sep 1887			W
8	480	CASLAVSKY	Anton	32	SVOBODA	Anna		23				01 Oct 1887			W
8	481	JENNINGS	Charles G.	22	HENDERSON	Jennie		20				27 Sep 1887			W
8	482	JOHNSON	Charles J.	28	MUNFORD	Mary		25				27 Sep 1887			W
8	483	BALLARD	Frank C.	27	NEARING	Delle		18				28 Sep 1887			W
8	484	SCOTT	Charles	22	DAVIS	Susan		18				28 Sep 1887			W
8	485	JORDAN	Alvin G.	24	GRAVATT	Linnie		27				29 Sep 1887			W
8	486	POWELL	U. G.	21	BALLANCE	Essie M.		20				29 Sep 1887			W
8	487	DOLAN	Charles E.	27	SNYDER	Maggie E.		24				01 Oct 1887			W

Notes: DOL = Date of license (used if a certificate was not filled out).  
 I Appears if the record contained additional useful information.  
 R Indicates race (W = white, O = other).



Book	Page	GROOM			BRIDE					Date	DOL	I	R	
		Surname	First, Middle	Age	Surname	First, Middle	Title	Age	Father's name					
8	488	FETCH	A. H.	32	SULLIVAN	Anna		24						
8	489	PETTEY	Col(e)man	21	CLARK	Annie		18				01 Oct 1887	DOL	W
8	490	MC LAUGHLIN	Francis	21	CRADDOCK	Rosetta		18				18 Nov 1887		W
8	491	BAILEY	Gustavus	24	YATES	Gertrude		19				01 Oct 1887	DOL	W
8	492	URBAHN	Albert	19	ZICKLER	Rosa		20				04 Oct 1887		W
8	493	OSLER	John B.	29	GEDDES	Mary M.		24				16 Oct 1887		W
8	494	DAVIS	M. E.	21	HOGAN	Olive M.		18				05 Oct 1887		W
8	495	WALLING	G. W.	26	TUDOR	Maggie		20				10 Oct 1887		W
8	496	BROAD	J. M.	42	MC KENNEY	Lena		24				09 Oct 1887		W
8	497	WEGENER	Geo. Albert	33	TIMKE	Anna M. C.		22				08 Oct 1887		W
8	498	JONES	Adolph											
8	499	JONES	William	24	TUDOR	Rachel		16				10 Oct 1887		W
8	500	CARD	J. L.	23	STAFFORD	Millie M.		19				11 Oct 1887		W
8	501	MADISON	B. F.	23	MADISON	Emma		19				11 Oct 1887		W
8	502	WASSON	Hurbert C.	22	UPSHAW	Addie		21				12 Oct 1887		W
8	503	ANDRESEN	Peter	19	WITTE	Mary A.		20				12 Oct 1887		W
8	504	MITCHELL	Joseph,	34	WALL	Anna L.		20				13 Oct 1887		W
8	505	CARLSON	P. J.	27	FURRY	Delcenia	Mrs.	26	SMITH			12 Oct 1887		W
8	505	WILLIAMS	Henry J.	23	HIGGINS	Sidney		22				13 Oct 1887		W
8	506	BACKSTROM	Anton G.	32	PEARSON	Caroline		32				13 Oct 1887		W
8	507	RUCKER	J. P.	28	FAHRENFIELD	A. C.		21				13 Oct 1887		W
8	508	ARNOLD	Ward S.	20	DURELL	Hattie M.		18				14 Oct 1887		W
8	509	KLINE	Theodore	31	WITTSTRUCK	Minnie		18				15 Oct 1887		W
8	510	HARRISON	Joseph	22	LEE	Ann		19				15 Oct 1887		W
8	511	HARPEN	John C.	42	METHENY	Annie		18				15 Oct 1887		W
8	512	KNESS	John	38	KRONE	Louisa		30				18 Oct 1887		W
8	513	CHAPEL	Herbert E.	32	CARDER	Minnie G.		20				18 Oct 1887		W
8	514	MURPHY	C. H.	25	WRIGHT	Ella		19				19 Oct 1887		O
8	515	CLOWNING	G. J.	31	HUTTS	Eliza Jane		26				18 Oct 1887		W
8	516	NEESE	Theodore	24	KETTERING	Anna M.		23				21 Oct 1887		W
8	517	LATSHAW	Job	30	HOSMAN	Cora B.		27				19 Oct 1887		W
8	518	GRANTHAM	E. T.	31	TUTTLE	Ella M.		22				12 Oct 1887		W
8	519	MALUM	Chas. J.	35	BACKDAHL	Ida C.		22				20 Oct 1887		W
8	520	KEEFER	Geo. F.	20	IVERS	Belle		20				20 Oct 1887		W
8	521	PARTINGTON	Harold	22	RHATIGAN	Ella		21				21 Oct 1887		W
8	522	BURTTON	N. P.	40	THOMAS	Mary		20				22 Oct 1887		W
8	523	OLSON	James	23	PETERSON	Christine B.		20				05 Nov 1887		W
8	524	COFFMAN	T. J.	27	KITCHEN	Cora		24				23 Oct 1887		W
8	525	JESS	John	22	JOHNSON	Mattie/meta		18				12 Nov 1887		W
8	526	BOTTNER	John	25	SCHWETGER	Emma		18				30 Oct 1887		W
8	527	BELTNER	Heinrich	25	GOLTERMANN	Anna		22				28 Oct 1887		W
8	528	STRUBLE	John C.	30	DENMAN	Lida A.		25				25 Oct 1887		W
8	529	BARTH	Henry H.	22	BRINKMEIER	Annie		19				26 Oct 1887		W
8	530	BETZ	John M.	25	HERRET	Annie		20				26 Oct 1887		W
8	531	OLSON	A. L.	31	SUNDBACK	Augusta		36				26 Oct 1887		W
8	532	UPHOFF	E. M.	21	HEYEN	Ida		19				06 Nov 1887		W
8	533	BOONE	Thomas R.	32	LAMPHERE	Myra		22				27 Oct 1887		W
8	534	DAHARSH	William	27	GRIM	Susan Melissa		17				13 Nov 1887		W
8	535	BROWN	L. A.	27	EASLEY	Ida		22				27 Oct 1887		O

Notes: DOL = Date of license (used if a certificate was not filled out).  
 I Appears if the record contained additional useful information.  
 R Indicates race (W = white, O = other).

Book	Page	-----GROOM-----			-----BRIDE-----						Date	DOL	I	R
		Surname	First, Middle	Age	Surname	First, Middle	Title	Age	Father's name					
8	536	FLETCHER	Charles W	45	SOUTHWICK	Carrie A	Mrs.	45	WILCOX		28 Oct 1887			W
8	537	LAWS	Jasper/joseph N.	31	KAUFMAN	Jane		20			27 Oct 1887			W
8	538	VETTER	Fred	27	WOITESHEK	Josephine		21			30 Oct 1887			W
8	539	VOIGHT	J. A.	23	CASHMAN	Nora		21			29 Oct 1887			W
8	540	CARTER	Richard	26	GIVENS	Mattie	Mrs.	26			29 Oct 1887			O
8	541	KELLY	A. N.	30	DOVE	Edna		19			01 Nov 1887			W
8	542	BAYLESS	Andrew	41	ROGERS	Jane		40			01 Nov 1887			O
8	543	OTTENS	Julius	27	FRIER	Lena/helenne		19			02 Nov 1887			W
8	544	CHANDLER	Lyman W.	39	CAVENDISH	Belle F.	Mrs.	33	FISCHER		01 Nov 1887			W
8	545	PRESHER	C. W.	19	COX	Fale		17			01 Nov 1887			W
8	546	STINER	Matthew	21	FREIDRICH/FREDERICK	Clara		18			02 Nov 1887			W
8	547	DEGUIN	James	28	NOLAN	Mary		22			01 Nov 1887	DOL		W
8	548	EDDY	W. W.	26	CHAMBERLAIN	Zetta		20			03 Nov 1887			W
8	549	DAVID	William E.	24	GARNER	Elizabeth		22			24 Nov 1887			W
8	550	WESSELS	Lammert	26	BRUNS	Mary		22			12 Nov 1887			W
8	551	THIERS	George F.	29	ALLEN	Nannie C.		21			05 Nov 1887			W
8	552	REGNIER	L.e.	24	DE WITT	Bertha Y.		20			07 Nov 1887			W
8	553	BROWN	Wm S.	24	BROWN	Milly		20			05 Nov 1887	DOL		O
8	554	TAYLOR	W. H.	23	CHERRINGTON	Ruth		18			06 Nov 1887			W
8	555	MUSSER	H. B.	26	BARR	Martha E.		26			23 Nov 1887			W
8	556	EGGEN	Jacob	21	HOBBS	Belle		19			09 Nov 1887	DOL		W
8	557	BIECK	Chas	23	BUDING	Bertha		20			10 Nov 1887			W
8	558	MATTICKS	Elmer	21	REED	Hulda		17			13 Nov 1887			W
8	559	ROUTZAHN	Olen	26	OWENS	Sadie		20			13 Nov 1887			W
8	560	WEAVER	H. S.	21	HOYLE	Ida		16			23 Oct 1887			W
8	561	GRAHAM	John A.	38	HIBBARD	Katie		18			14 Nov 1887			W
8	562	KERST	John	21	WILKE(Y)	Dora		20			14 Nov 1887			W
8	563	GILMORE	Robert	68	STEWART	Phebe L	Mrs.	48	BABCOCK		17 Nov 1887			W
8	564	SWARTZ	William	32	BRUCE	Avy		21			17 Nov 1887			W
8	565	MEYER	John W.	23	KNUDSON	Johanna L.		22			15 Nov 1887			W
8	566	WHITCOMB	Geo. M.	38	WEAVER	Addie J.		28			16 Nov 1887			W
8	567	SHARP	J. W.	22	JONES	Katie	Mrs.	24	WILSON		17 Nov 1887			O
8	568	HALL	Edwin	21	CARTER	Lulu		20			17 Nov 1887			W
8	569	BOYLE	Edward	25	MALONEY	Kate		20			22 Nov 1887			W
8	570	BRONSON	J. M.	28	PAQUIN	Anna		23			17 Nov 1887			W
8	571	TIPTON	S. L.	30	WALKER	E. B.		25			17 Nov 1887			W
8	572	GAGE	James A.	32	LASCH	Emma E.		27			19 Nov 1887			W
8	573	COCHRAN	C. E.	23	BRIHAR	Elsie		18			19 Nov 1887			W
8	574	ANGELO	James M.	32	WRIGHT	Eva		23			23 Nov 1887			W
8	575	GLISE	Geo. W.	26	COCHRAN	Ella N.		20			22 Nov 1887			W
8	576	HAWKINS	J. S.	37	HALE	Julia		28			24 Nov 1887			O
8	577	RAPHAEL	F. B.	38	CHESTER	Emma I.	Mrs.	26			23 Nov 1887			W
8	578	SCHMIDT	Theodore	22	PHILLIPS	Maggie J.		25			24 Nov 1887			W
8	579	KELLY	Fred Sampson	20	MURPHY	Emma May		21			23 Nov 1887			W
8	580	RIDDLE	William Albert	23	RICKETTS	Clara		22			24 Nov 1887			W
8	581	SPORES	John	27	STOUGHTON	Mary E.		16			23 Nov 1887			W
8	582	O'NEILL	Richard	32	VANDERPOOL	Anna N.		22			23 Nov 1887			W
8	583	VIELE	John C.	25	MORRIS	Anna L.		20			24 Nov 1887			W

Notes: DOL = Date of license (used if a certificate was not filled out).  
 I Appears if the record contained additional useful information.  
 R Indicates race (W = white, O = other).

Book	Page	GROOM			BRIDE								
		Surname	First, Middle	Age	Surname	First, Middle	Title	Age	Father's name	Date	DOL	I	R
8	584	BAKER	F. M.	38	PETERSON	Clara		22					
8	585	MC AFFEE	Isaac	24	HUNTER	Ellen		25		24 Nov 1887			W
8	586	BOYER	T. S.	30	BURTON	Eda M.		19		25 Nov 1887	DOL		O
8	587	QUATHAMER	Gerd	31	GLEBE	Augusta		23		26 Nov 1887			W
8	588	HOCKER	Philip A.	46	DISHONG	Laura L.		23		25 Nov 1887			W
8	589	GEORGE	Hampton E.	30	KIEL	Sadie B.		19		28 Nov 1887			W
8	590	PFIEFFER	Joseph	34	MAHER	Alice		32		28 Nov 1887			W
8	591	LEE	Ross	25	MILLS	Lizzie		19		27 Aug 1887			W
8	592	FAULHABER	Philip	24	HERTER	Katie		20		01 Dec 1887			W
8	593	YOUNG	W. E.	22	WATSON	Emily		17		13 Dec 1887			W
8	594	NOLTING	Fred	28	BERTZ	Bertha		22		04 Nov 1887			W
8	595	FIELDING	Alfred S.	37	HEBBARD	Marie E.		33		02 Dec 1887			W
8	596	JOHNSON	L. D.	33	HOMER/HILEMAN	Anna		18		07 Dec 1887			W
8	597	HADSELL	M. D.	39	BURNS	M. E.		38		04 Dec 1887			W
8	598	FRISHETTE	Isaac	35	RAWLINGS	Alice		23		05 Dec 1887	DOL		W
8	599	ROUSE	Rancelear	21	ADAMS	Elvie		20		07 Dec 1887			W
8	600	LAMBERTSON	O.f.	30	JOHNSON	Ximena		21		07 Dec 1887			W
8	601	CROOKHAM	Geo	27	HIGGINS	Annie		23		08 Dec 1887			W
8	602	COLE	N. A.	29	LESLIE	May Belle		25		07 Dec 1887			W
8	603	KUNERT	Julius	40	NOVAK	Francesca		30		11 Dec 1887			W
8	604	PRATT	Harry M.	21	OWENS	Lillie E.		21		07 Dec 1887			W
8	605	SINCLAIR	Samuel	24	SNYDER	Nettie		23		08 Dec 1887			W
8	606	LAYTON	Frank	21	LATON	Hattie		20		30 Nov 1887			W
8	607	NOWKA	Christ H.	24	KULLA/KUHLA	Mary		19		11 Dec 1887			W

Notes: DOL = Date of license (used if a certificate was not filled out).  
 I Appears if the record contained additional useful information.  
 R Indicates race (W = white, O = other).



Book	Page	GROOM			BRIDE						Date	DOL	I	R	
		Surname	First, Middle	Age	Surname	First, Middle	Title	Age	Father's name						
9	1	KENDALL	Charlie	29	KOLAR	Mollie		24				10 Dec 1887			W
9	2	KIDWELL	Charles	29	ANDERSON	Amanda		21				11 Dec 1887			W
9	3	GREGG	H. H.	24	LACEY	Linnie		16				10 Dec 1887			W
9	4	EVERS	J. C.	21	FLUCARD	Mamie		19				12 Dec 1887			W
9	5	BULE	Edward R.	25	JONES	Louie		27				12 Dec 1887			W
9	6	HEWSON/HUSEN	Alexander	24	SIMMONS	Ida		20				12 Dec 1887			W
9	7	DANIELSEN	George	26	PETERSEN	Katie		20				12 Dec 1887			W
9	8	REED	Mannie	25	MOSSHOLDER	Ortha		17				14 Dec 1887			W
9	9	EN	L. Kung	22	PARMER	Clara		22				12 Dec 1887			W
9	10	GREEK	William H.	27	CALHOUN	Harriet A.		18				15 Dec 1887			W
9	11	TENHULZEN	Gerrret W.	23	TESELLE	Dillie		18				29 Dec 1887			W
9	12	SNOW	E.c.	25	WOODWARD	D. A.		18				15 Dec 1887			W
9	13	RIDDERN	Wm. V.	22	OTTENS	Anna		17				20 Dec 1887			W
9	14	LUEDTKE	Robert	19	LEIDTNER	Lizzie		21				19 Dec 1887			W
9	15	BITTENBENDER	Scott	29	HEWITT	Alice B.		29				20 Dec 1887			W
9	16	MILLER	John A.	22	BERRY	Fannie A.		20				21 Dec 1887			W
9	17	HOWARD	Elbert A.	26	GABLE	May L.		21				21 Dec 1887			W
9	18	SWITZER	Leondo P.	35	THOMPSON	Clara L.		23				21 Dec 1887			W
9	19	WILLIAMS	W. L.	24	FORD	Alice	Mrs.	30	MURPHY			21 Dec 1887			W
9	20	LIDOLPH	Harry E.	19	ARNOLD	Comilla F.		18				25 Dec 1887			W
9	21	HAMPTON	M. A.	23	MC ALLISTER	Dora Belle		20				27 Dec 1887			W
9	22	RUTGERS	Gys	32	RUBERTUS	Annie		19				11 Jan 1888			W
9	23	DULING	E. M.	25	SIDDENS	Alice		20				24 Dec 1887			W
9	24	VALLIS	John	34	PALMER	Louisa		27				24 Dec 1887			W
9	25	LINCH	F. E.	23	PARCELL	Blanche		18				24 Dec 1887			W
9	26	AURA	John	24	HOLM	Adla		22				24 Dec 1887			W
9	27	BLOMGREN	E.	27	AURA	Mary		20				24 Dec 1887			W
9	28	PETERSON	Charles	22	STOUT	Florence		19				25 Dec 1887			W
9	29	SIDDERS	John W.	25	TUBBS	Melora		20				26 Dec 1887			W
9	30	GRIFFIN	Charles D.	35	WOLFE	Nellie B.		26				29 Dec 1887			W
9	31	FISHER	W. E.	25	BETZER	Susie		20				29 Dec 1887			W
9	32	FRANEL	Ernst	24	SHESTACK	Annie		21				29 Dec 1887			W
9	33	HAMLOW	August	23	PALMQUIST	Hulda		18				29 Dec 1887			W
9	34	CARR	Henry	25	HICKS	Maggie		22				29 Dec 1887			W
9	35	MC MAHAN	J. C.	25	HIGHLAND	Ollie		19				29 Dec 1887			W
9	36	FASSNACHT	Paul	29	SCHOCH	Ida F.		19				01 Jan 1888			W
9	37	CREIGHTON	John H.	28	GEORGE	Emma A.		28				31 Dec 1887			W
9	38	POLINDER	Gerritt J.	25	MEYER	Johanna M.		24				03 Jan 1888			W
9	39	HARMER	W. S.	25	TSCHUDY	Mary M.		21				31 Dec 1887			W
9	40	MORTLAND	H. C.	24	LAKIN	Ida J.		25				03 Jan 1888			W
9	41	BENNETT	N. M.	39	ROSENBERRY	Emma	Mrs.	31				02 Jan 1888			W
9	42	HEITBRINK	J. F.	24	DROSTE	Anna		20				05 Jan 1888			W
9	43	NOURSE	Fred H.	26	HUPERT	Lena		18				31 Dec 1887			W
9	44	WILLIS	Simon	27	NELLINGER	Mattie		21				05 Jan 1888			W
9	45	VAN DIEST	Gerrit Jr.	18	VAN EMMAUS	Trentja		20				05 Jan 1888			W
9	46	HAVENS	W. H.	26	HICKOK	Etta I.		17				04 Jan 1888			W
9	47	UHRMANN	William	24	WARKOW	Dora		22				08 Jan 1888			W
9	48	GRELL	Erick	41	PETERSON	Christina		35				06 Jan 1888			W
9	49	TREMEXER	Henry	23	SCHOEMAKER	Lizzie		20				06 Jan 1888			W

Notes: DOL = Date of license (used if a certificate was not filled out).  
 I Appears if the record contained additional useful information.  
 R Indicates race (W = white, O = other).

Book	Page	GROOM			BRIDE					Date	DOL	I	R	
		Surname	First, Middle	Age	Surname	First, Middle	Title	Age	Father's name					
9	50	WALTER	Gustave	28	NEUFELD	Ida		20						
9	51	RICHARDSON	Fred M.	23	BACHELOR	Maud		19						W
9	52	LAXSON	Edward	22	PARROTT	Sarah		21						W
9	53	TRENARY	John	21	SNALLEY	Jennie D.		18						W
9	54	NINNEMANN	Robert	23	LANGERMAN	Emma		23						W
9	55	RICHARDSON	Robert	23	JOHNSON	Eva		20						W
9	56	CARY	Samuel/simeon	55	WOODWARD	Rebecca E	Mrs.	49	SHINN					W
9	57	WAIT	Edgar B.	22	BAKER	Nancy E.		19						W
9	58	JORDAN	J. W.	24	HYDE	Jennie A.		20						W
9	59	CHURCHILL	Edmund J.	23	STILLMAN	Liska		22						W
9	60	FIERY	A. H.	26	WHITE	Jennie		25						W
9	61	RITTER	John E.	30	LOOKER	Sarah		18						W
9	62	THOMPSON	Hugh R.	38	MACH	Annie		22						W
9	63	FARRELL	James	38	O'RIORDAN	Margaret		25						W
9	64	PLOCEY	William S.	26	MUNDIS	Dashia/delia E.		22						W
9	65	KUCERA	John	22	CRAMEK	Mary		18						W
9	66	BURNS	Alfred P.	33	BURNS	Kate	Mrs.	35						W
9	67	MC GOFF	Peter	30	PYZER	Nora		18						W
9	68	HULZ	Albert F.	26	NAGEL	Matilda A.		27						W
9	69	WILSON	William R.	28	THATCHER	Minnie F.		18						W
9	70	LINDON	John	49	MEYERS	Anna W.		22						W
9	71	WILLIAMS	John C.	54	MYERS	Rose A.	Mrs.	39						W
9	72	MC AFEE	Isaac	26	SMITH	Ella	Mrs.	24						W
9	73	HOLCOMBE	Horace H.	22	BRAGG	Minnie L.		22						O
9	74	BAADE	Henry	25	NOLTE	Sophie		19						W
9	75	BURSCHE	Frederick G.	21	WELKER	Saloma		19						W
9	76	HETRICK	Henry	33	SMITH	Lizzie		28						W
9	77	CLAY	John Sanford	23	OLSON	Ellen		22						W
9	78	TRUMBLEY	Moses	36	GRIFFIN	Mary E.	Mrs.	34						W
9	79	SIKES	W. Fred	31	FARLEY	Kate E.		20						W
9	80	BURNS	Ellis N.	31	KEYSER	Tilla A.		20						W
9	81	FRASER	James G.	27	KIMMER	Cora		20						W
9	82	GRALTON	Patrick	23	O'BRIEN	Annie		22						W
9	83	CAROTHERS	Theodore A.	33	MARTIN	Lizzie		22						W
9	84	KINNEAR	Wm. M.	21	CABLE	Ina		22						W
9	85	RICE	Ferdinand	23	FRONE	Christina		20						W
9	86	STRADLEY	John	24	MICK	Belle		28						W
9	87	PALMER	Jesse E.	24	DEWITT	Ada		19						W
9	88	TIEDEMANN	Hans J.	24	BRINKMANN	Freda		18						W
9	89	RICHARDSON	Henry H.	21	HURLEY	Mary A.		21						W
9	90	WATERS	William P.	24	ANDERSON	Hannah		18						W
9	91	HUNT	Ernest C.	23	PAST	Sarah K.		18						W
9	92	PRIESTER	Frederick	33	ERNST	Catherine		24						W
9	93	BRUCHMANN	William	26	SCHULTZ	Hellen		18						W
9	94	KEISER	Peter	50	HARRINGTON	Florence	Mrs.	29						W
9	95	SIDMORE	Norris N.	43	ASHTON	Alice		19						W
9	96	FOSTER	Francis C/d.	20	FULLER	Della		18						W
9	97	JAMES	Henry	42	BEAM	Hattie C.	Mrs.	35	ROGINS					W
9	98	GRIGSBY	Orville	20	ANTRIM	Ida Dell		21						W

Notes: DOL = Date of license (used if a certificate was not filled out).  
 I Appears if the record contained additional useful information.  
 R Indicates race (W = white, O = other).

Book Page	GROOM			BRIDE					Date	DOL	I	R
	Surname	First, Middle	Age	Surname	First, Middle	Title	Age	Father's name				
9 99	HARLEY	William	23	PATTON	Ida		19		23 Feb 1888			W
9 100	BERG	Carl J. Otto	31	ANDERSON	Hilda Charlotte		21		22 Feb 1888			W
9 101	WHISELMAN	George W.	23	MATHEWS	Amelia M.		18		23 Feb 1888			W
9 102	WOLFE	C. Edwin	27	WILLIAMSON	Mary		26		23 Feb 1888			W
9 103	VOSS	John	27	TRUE	Rebecca		22		23 Feb 1888			W
9 104	BENNER	Lemoin	30	ROHN	Sarah		22		23 Feb 1888			W
9 105	RENKIN	John	33	VOSSEL	Catharine		20		24 Feb 1888			W
9 106	HELTMAN	Ernest F.	21	PARKER	Geneva May		20		25 Feb 1888			W
9 107	KING	John A.	25	TUTTLE	Mary J.		25		28 Feb 1888			W
9 108	JAMISON	Isaiah T.	24	RAKER	Alice		22		28 Feb 1888			W
9 109	BRUNKE	Henry	30	WESSEL	Anna		20		05 Mar 1888			W
9 110	MURPHY	Wm. G.	24	MORTON	Jennie A.		16		28 Feb 1888			W
9 111	GORDON	Flavins E.	32	MOTT	Emma		23		01 Mar 1888			W
9 112	KLEIN	Gerret J.	23	DE BOER	Jacoba		17		29 Feb 1888	DOL		W
9 113	LOKHORST	Lammert	32	HEIJZER	Maggie		22		03 Mar 1888			W
9 114	DITTMER	Ludwig	26	KRANSE	Ellen		27		29 Feb 1888			W
9 115	WEICHEL	John H.	23	LINCH	Stella B.		18		01 Mar 1888			W
9 116	LAURIDSEN	Christian B.	33	NIELSEN	Marie		31		06 Mar 1888			W
9 117	MAGGARD	John	27	HENRY	Sophia		22		01 Mar 1888			W
9 118	SWIGGART	James M.	36	HURST	Anna B.		18		03 Mar 1888			W
9 119	BROWN	Samuel H.	27	BOMASH	Annie	Mrs.	20	BLUMENTHAL	04 Mar 1888			W
9 120	THOMPSON	George E.	29	MURPHY	Amelia		31		05 Mar 1888			W
9 121	EMRICH	George L.	24	MARTIN	Matilda E.		23		08 Mar 1888			W
9 122	ABBINK	Dick	26	LEEFFERDINK	Grace		20		16 Mar 1888			W
9 123	SWERINK	Mart	24	SLAG	Elizabeth		18		13 Mar 1888			W
		Tennes/martinus										
9 124	WISSINK	Daniel	24	CLARK	Kate		18		28 Mar 1888			W
9 125	HANSON	Sam	29	LE ROY	Ellen		26		08 Mar 1888			W
9 126	CHILD	Andrew G.	28	DAVIS	Lillian S.		24		08 Mar 1888			W
9 127	TOGEL	Carl	29	BARFKNEHT	Mary		33		11 Mar 1888			W
9 128	KING	George E.	25	HALL	Maria J.		19		08 Mar 1888			W
9 129	MC LAUGHLIN	Joseph S.	30	SHOWHOLZ	Katie		19		09 Mar 1888			W
9 130	ABBINK	Dick	21	TE SELLE	Dillie		19		15 Mar 1888			W
9 131	PETERSON	Gustaf A.	25	CARLSON	Augusta		21		10 Mar 1888			W
9 132	ANDERSON	John	54	JOHNSON	Eva		48		12 Mar 1888			W
9 133	REID	Arthur	25	FELLOWS	Belle		25		14 Mar 1888			W
9 134	WRIGHT	Jasper T.	22	BROWN	Mayoma		18		13 Mar 1888			O
9 135	ADAMS	Walter	28	WETTENKAMP	Katie A.		18		15 Mar 1888			W
9 136	RICKARD	Herbert J.	27	SOUTHWICK	Edith		21		15 Mar 1888			W
9 137	DUNKIN	Benjamin F.	29	HARROLD	Mabel		21		13 Mar 1888			W
9 138	DILL	James E.	25	GARDNER	Jessie		26		15 Mar 1888			W
9 139	PETERSON	Nels	30	ANDERSON	Nettie		30		14 Mar 1888			W
9 140	LEWIS	William C.	21	SHUSS	Jennie A.		19		15 Mar 1888			W
9 141	SHOW	Wm. K.	26	VANLEER	Ella		17		15 Mar 1888			W
9 142	BARNUM	William L.	23	ARNOLD	Jessie B.		16		15 Mar 1888			W
9 143	HARTLEY	Daniel M.	30	HIATT	Linnie		22		22 Mar 1888			W
9 144	KIEFNER	William	28	WILLIAMS	Mary		22		15 Mar 1888			W
9 145	MEIRTHEW	Horrace J	40	HENDERSON	Florence C	Mrs.	41	JONES	17 Mar 1888			W
9 146	BRYAN	James C.	44	STEWART	Sarah		41		20 Mar 1888			W

Notes: DOL = Date of license (used if a certificate was not filled out).  
 I Appears if the record contained additional useful information.  
 R Indicates race (W = white, O = other).



Book	Page	GROOM			BRIDE						Date	DOL	I	R	
		Surname	First, Middle	Age	Surname	First, Middle	Title	Age	Father's name						
9	147	VAN DIEST	Henry	22	VANDERTOOG	Alice		18				20 Mar 1888			W
9	148	COVEY	Fred	23	MC ELROY	Mary		20				25 Mar 1888			W
9	149	ORTMANN	George	25	TANGEMAN	Sarah		17				26 Mar 1888			W
9	150	GOODWIN	Willard L.	23	HEMEKER	Mary G.	Mrs.	32	CLARK			24 Mar 1888			W
9	151	WALKER	Solomon	27	GREEN	Tillie	Mrs.	24	BAKER			24 Mar 1888			O
9	152	WEBSTER	George T.	54	JOHNSON	Anna		37				25 Mar 1888			W
9	153	BARTLETT	James H.	20	DENNIS	Lizzie		19				28 Mar 1888			W
9	154	HOGSTON	John H.	30	GRAHAM	Clara B.		18				28 Mar 1888			W
9	155	BROWN	Thomas F.	28	HARRY	Minnie		17				28 Mar 1888			W
9	156	HAASE	Henry	28	HERPOLSHEIMER	Anna		22				01 Apr 1888			W
9	157	CUMMINGS	A. A.	38	HARRIS	Mary Adelaide		26				29 Mar 1888			W
9	158	HUDSON	Edward T.	57	MORRIS	Lucina	Mrs.	46	FLACK			29 Mar 1888			W
9	159	PALMER	George A.	23	MECHAM	Olive R.		18				30 Mar 1888			W
9	160	CARNEAL	William N.	23	BOTTS	Phanie		23				31 Mar 1888	DOL		O
9	161	OLESON	Fritz	22	ALVIN	Maria Karoline		19				02 Apr 1888			W
9	162	IDEEN	John E.	26	ANDERSON	Emma S.		22				02 Apr 1888			W
9	163	REED	James R.	28	HORNBY	Alice		19				02 Apr 1888			W
9	164	CARR	Edward	24	ADAMS	Elizabeth		24				04 Apr 1888			W
9	165	GREEN	Edward B.	29	METCALF	Frances O.		30				03 Apr 1888			W
9	166	KISTLER	John W.	30	STOTHARD	Annie		18				03 Apr 1888			W
9	167	BENNETT	Charles A.	28	HAYDEN	Jennie L.		23				04 Apr 1888			W
9	168	WILSON	Jeremiah	25	HILL	Laura E.		17				05 Apr 1888			W
9	169	PRESTON	Garriet H.	35	COFFEY	Hettie M.	Mrs.	18				05 Apr 1888			W
9	170	LEWIS	Edmund M.	25	ROULETT	Dorcas		24				06 Apr 1888			W
9	171	BRODIE	Martin	25	GRADY	Mary		24				10 Apr 1888			W
9	172	SPENCER	Evely O.	23	LOSEE	Hettie A.		18				10 Apr 1888			W
9	173	DIETRICH	Julius	23	CHRISTOPHER	Mary		21				12 Apr 1888			W
9	174	DAVIS	James A.	31	DEGUIN	Catharine		23				11 Apr 1888	DOL		W
9	175	KEAR	John C. J.	32	LAND	Laura Louise		24				11 Apr 1888			W
9	176	RYMAN	David B.	27	DOWNEND	Lurette A.		23				12 Apr 1888			W
9	177	STRONSKY	Anton	22	HURKA	Katie		19				12 Apr 1888			W
9	178	MONTROSE	Stephen V.	27	BAILEY	Rose		18				12 Apr 1888			W
9	179	WAS	Louis	29	KROUSE	Antonia Hermina		21				04 May 1888			W
9	180	RHODES	Frederick W.	27	SIEBOLD	Maggie E.		23				13 Apr 1888			W
9	181	HARRY	William A.	28	O'FALLEN	Mary		22				15 Apr 1888			W
9	182	BORACHERS	Abbo	25	BORGMAN	Emma		20				20 Apr 1888			W
9	183	LAMONT	Arthur	31	COX	Katie		18				16 Apr 1888			W
9	184	DRAKE	Jasper J.	33	JOHNKE	Louise L.		26				18 Apr 1888			W
9	185	MURFIN	John	58	STEELE	Annie	Mrs.	41	BEASLEY			19 Apr 1888			W
9	186	WALTERS	Simeon	31	RECKLING	Friederike		22				28 Apr 1888			W
9	187	BENNETT	Frank	25	HOLMES	Lena		22				21 Apr 1888			W
9	188	DEE	John	27	DONLON/DONNELLAN	Ellen		19				24 Apr 1888			W
9	189	SWEANY	Edgar C.	27	AMOS	Nora B.		24				23 Apr 1888			W
9	190	SHELDON	Lainer A.	22	SWARTZ	Nellie A.		20				29 Apr 1888			W
9	191	DENSBERGER	Edward	26	TABER	Estella	Mrs.	24	WESTON			26 Apr 1888			W
9	192	WILCOX	Elmer	21	HANN	Emma		20				26 Apr 1888			W
9	193	RIGHTER	Chas Boardman	20	SPENCER	Blanche		18				27 Apr 1888			W
9	194	BOLIN	William	24	HENDEE	Cordelia						29 Apr 1888			W
						Stella		19							

Notes: DOL = Date of license (used if a certificate was not filled out).  
 I Appears if the record contained additional useful information.  
 R Indicates race (W = white, O = other).

Book	Page	GROOM			BRIDE						Date	DOL	I	R
		Surname	First, Middle	Age	Surname	First, Middle	Title	Age	Father's name					
9	195	PETTER	Clarence L.	18	MYERS	Meda H.		17			29 Apr 1888			W
9	196	BOWLBY	Frank R.	21	MILLER	Bertha M.		18			30 Apr 1888			W
9	197	MC DOUGAL	Benjamin F.	24	MOULTON	Annie I.		23			30 Apr 1888			W
9	198	HELLWIG	Louis F.	24	MILLER	Susie		23			01 May 1888			W
9	199	CONKLIN	Harry	39	INGHAM	Frona A.		21			02 May 1888			W
9	200	WOODWARD	Walter M.	33	FLETCHER	Helen M.		20			01 May 1888			W
9	201	ZOHANASON	Christian	33	NELSON	Annie		22			02 May 1888			W
9	202	BUHMANN	Hans J.	40	BECKMAN	Anna		30			06 May 1888			W
9	203	BLUME	J. Fred	33	BETTS	Lillie	Mrs.	21			05 May 1888			W
9	204	STEWART	Robert William	26	HINSHAW	Medy Alice		21			07 May 1888			W
9	205	OSBORN	George E.	28	SCHEER	Frieda		26			07 May 1888			W
9	206	LYONS	John C.	30	HOFFMAN	Annie K.		25			09 May 1888			W
9	207	LODGE	Thomas M.	29	HEMINGWAY	Dora		21			10 May 1888			W
9	208	GORHAM	Charles T.	25	WININGS	Cora B.		21			10 May 1888			W
9	209	ADAMS	Arthur D.	33	ADAMS	Mary J.	Mrs.	28	HOFFLE		11 May 1888			W
9	210	TRAIL	William G.	33	HIBBARD	Abbie A.	Mrs.	24	CHENEY		13 May 1888			W
9	211	BRADY/BRODY	John J.	24	FRAILEY	Carrie E.		21			15 May 1888			W
9	212	CRABTREE	Abel	21	CARPENTER	Rebecca		18			14 May 1888			W
9	213	YUNGBLUT	Jacob	23	LOGAN	May		20			16 May 1888			W
9	214	STEIN	Albert L.	27	ALEXANDER	Vesta		19			16 May 1888			W
9	215	MORRIS	Frank S.	22	MC CLURE	Minnie A.		23			16 May 1888			W
9	216	HUMPHREY	Norris	21	SISSON	Sarah R.		18			16 May 1888			W
9	217	REEDER	George H.	47	PATCH	Rebecca	Mrs.	34			16 May 1888			W
9	218	HOLCOMB	Eugene M.	29	BUCHANAN	Della		24			12 Jun 1888			W
9	219	YUTZY	Joseph C.	45	BOYLE	Kate	Mrs.	32	QUINN		21 May 1888			W
9	220	JACOB	George W.	26	DAUBENDIEK	Emma		26			23 May 1888			W
9	221	MENKE	John Henry	22	DITMER	Louise		20			23 May 1888			W
9	222	ARCHER	Charles P.	35	LEARHOFF	Rebecca		27			24 May 1888			W
9	223	SLOUGH	William E.	28	HOWHEE	Carrie	Mrs.	30	HOWHEE		26 May 1888			W
9	224	HOLCOMB	Charles	22	SIKES	Lillie		20			29 May 1888			W
9	225	KAHLE	John H.	22	KING	Julia A.		22			17 Jun 1888			W
9	226	SMITH	George T.	26	ATKINSON	Nettie		16			07 Jun 1888			W
9	227	STUTHEIT	John H.	22	CLAMP	Louise		19			31 May 1888			W
9	228	MEYER	Henry	26	LIESVELD	Merina		18			07 Jun 1888			W
9	229	STEPHENS	William T.	35	THOMON	Minnie		22			02 Jun 1888			W
9	230	PIEPER	Albert	27	GEEKIKE	Mary		26			03 Jun 1888			W
9	231	STEINER	George	23	GOSALMON	Susan		21			05 Jun 1888			W
9	232	DEGERMACH	Carl F.	24	ISACKSEN	Gyda		26			03 Jun 1888			W
9	233	JACKSON	Wilbert	27	DOVE	Jane		16			04 Jun 1888			W
9	234	COKELEY	Thomas	35	CLOREY	Mary Anne		28			04 Jun 1888			W
9	235	SMITH	John	38	HUMPHREY	Mary		23			04 Jun 1888	DOL		W
9	236	KOMMERS	John	30	PHILLIPS	Lillie M.		21			06 Jun 1888			W
9	237	VOLLSTEDT	Jacob H. C.	32	TIMKE	Maria M.	Mrs.	47	HENKINS		05 Jun 1888			W
9	238	CHAMPION	Edgar D.	21	MC ALPINE	Bessie C.		21			05 Jun 1888			W
9	239	BERGQUIST	Andrew J.	33	RUSNER	Hilma C.		26			05 Jun 1888			W
9	240	KRONER	Adolph	26	LIBERMANN	May		21			20 May 1888			W
9	241	MC COWAN	Samuel	22	WILLIAMS	Lizzie	Mrs.	18			07 Jun 1888			O
9	242	NICHOLS	Albert P.	27	CRONE	Alice M.		26			06 Jun 1888			W
9	243	DAUGHERTY	Phillip	23	KEENY	Ellen		20			08 Jun 1888			W

Notes: DOL = Date of license (used if a certificate was not filled out).  
 I Appears if the record contained additional useful information.  
 R Indicates race (W = white, O = other).

Book	Page	GROOM			BRIDE					Date	DOL	I	R	
		Surname	First, Middle	Age	Surname	First, Middle	Title	Age	Father's name					
9	244	BENEDICT	Allard E.	24	WILLIAMS	Nellie		23			16 Jun 1888			
9	245	NEWTON	Burt E.	29	BOWEN	Mary J.	Mrs.	28	DRAPER		12 Jun 1888			W
9	246	ARMSTRONG	Emmett S.	24	WILDER	Lida		19			14 Jun 1888			W
9	247	WARNER	Frank	27	HOLT	Clara		32			12 Jun 1888			W
9	248	STEWART	Albert M.	22	TRESSIE	Marion		20			14 Jun 1888			W
9	249	WAGNER	Frank T.	23	NICE	Minnie		19			14 Jun 1888			W
9	250	BECKMANN	William H. T.	24	KNAAK	Bertha		21			17 Jun 1888			W
9	251	GARLAND	Edmund T.	21	YOUNG	May A/s		21			11 Jul 1888			W
9	252	FLYNN	James	29	MC BRIDE	Josie		24			20 Jun 1888			W
9	253	BOWMAN	Henry R.	21	VIELE	Hattie L.		22			19 Jun 1888			W
9	254	MAGON	Clement	25	SCOTT	Harriet		19			20 Jun 1888			W
9	255	JAGON	William	28	ZIMMERMAN	Bertha		27			20 Jun 1888			W
9	256	HAYWARD	John P.	28	HUGHES	Sarah E.		20			20 Jun 1888			W
9	257	TAYLOR	Joseph H.	30	WELLS	Leefa L.		18			03 Jul 1888			W
9	258	SCOTT	Ira	22	MC CLAIN	Amanda A.		16			21 Jun 1888			W
9	259	HAGERTY	Owen	29	CURRAN	Mary		25			22 Jun 1888			W
9	260	GRAHAM	John E.	21	CONLEY	Flavia		18			24 Jun 1888			W
9	261	WITTE	John H.	28	WITTE	Emma L.		21			27 Jun 1888			W
9	262	WESTMAN	Amon	41	BUCKMAN	Charlotte J.		23			27 Jun 1888			W
9	263	MORROW	Jacob	26	DAVIS	Annie E.		18			27 Jun 1888			W
9	264	MOORE	Granville Clark	29	WATSON	Nettie B.		19			27 Jun 1888			W
9	265	HINKINS	Edward	50	BAXTER	Sarah	Mrs.	49			27 Jun 1888			W
9	266	DAVIS	Thomas P.	23	HURD	Beulah/blanche C.		20			28 Jun 1888			W
9	267	WASSON	John W.	22	STRAWBERRY	Lillie		21			28 Jun 1888			W
9	268	STOMBAUGH	Lorenzo G.	22	NICHOLS	Eva		20			03 Jul 1888			W
9	269	WILSON	George	58	WILSON	Elizabeth	Mrs.	44	MC GEE		30 Jun 1888			W
9	270	FREEL	William F.	23	BURKE	Annie		19			02 Jul 1888			W
9	271	MOORE	Silas C.	21	WALL	Effie		20			02 Jul 1888			W
9	272	CHANEY	Nicodemus	30	DORE	Nellie		21			03 Jul 1888			W
9	273	KENYON	Albert S.	24	ZANN	Katie		21			15 Jul 1888			W
9	274	WRIGHT	Edward	27	FORSYTHE	Jessie		18			03 Jul 1888			W
9	275	HILL	Adam W.	43	MURPHY	Lizzie		35			04 Jul 1888			W
9	276	WONT	Charles H.	23	MC ELHANY	Cora		23			04 Jul 1888			W
9	277	THOMPSON	Fayette R.	28	HOLBROOK	Mary S.		18			07 Jul 1888			W
9	278	BRIGHT	Grant	24	CAMPBELL	Minnie		18			07 Jul 1888			W
9	279	WINEGARDNER	Jesse C.	27	ALLEN	Anna	Mrs.	34	KEAR		08 Jul 1888			W
9	280	MUNFORD	Cincinatus C.	54	COTTON	Sarah	Mrs.	50			08 Jul 1888			W
9	281	HUDSON	Fendle	21	HARLEY	Eliza		18			09 Jul 1888			W
9	282	SIMON	Edward L.	26	ROGENCAMP	Emma	Mrs.	24	LEMPKE		11 Jul 1888			W
9	283	NUTZ	John	26	LE ROY	Matilda		21			12 Jul 1888			W
9	284	MC FARLIN	Thomas E.	23	VON BUSKIRK	Annie		19			12 Jul 1888			W
9	285	KNIGHT	Elmer W.	24	DULING	Sarah F.		21			12 Jul 1888			W
9	286	HOLLENBECK	William	23	KERLIN	Lola		17			12 Jul 1888			W
9	287	BAKER	Nicholas D.	30	SHROMEK	Marie A.		20			21 Jul 1888			W
9	288	BENNING	Philip	32	NELSON	Frances L.		20			30 Jul 1888			O
9	289	DOTY	Thomas	24	RUMMELL	Clara		21			18 Jul 1888			W
9	290	GARDNER	Fred	25	WATKINS	Ida M.		19			18 Jul 1888			W
9	291	GIRDIS	Henry	24	BINGIR	Minnie		21			18 Jul 1888			W

Notes: DOL = Date of license (used if a certificate was not filled out).  
 I Appears if the record contained additional useful information.  
 R Indicates race (W = white, O = other).



Book	Page	GROOM			BRIDE				Date	DOL	I	R	
		Surname	First, Middle	Age	Surname	First, Middle	Title	Age					Father's name
9	292	MORSE	Thomas E.	21	MARSH	Stella		21		22 Jul 1888			W
9	293	SCHEER	Henry O.	23	ALLEN	Emma J.		17		19 Jul 1888			W
9	294	DICKEY	Edward A.	28	MC GOUGH	Laura	Mrs.	30	DILLMAN	19 Jul 1888			W
9	295	ANDERSON	Lorenzo B.	24	JONES	Susie		16		22 Jul 1888			W
9	296	BARCUS	Sylvanus	21	BAYLESS	Cora B.		18		23 Jul 1888			W
9	297	OLSEN	Soren	25	RASMUSSEN	Madsine D.		29		25 Jul 1888			W
9	298	BAXTER	George H.	35	WILSON	Susan V.	Mrs.	28		26 Jul 1888			W
9	299	HARPER	James W.	21	FETTERLEY	Alice M.		20		27 Jul 1888			W
9	300	ECK	Charles G.	24	THOMPSON	Edith E.		18		28 Jul 1888			W
9	301	JENKINS	Thomas	58	SNELL	Lydia	Mrs.	60	CLARK	02 Aug 1888			W
9	302	MEYER	John H. C.	21	MC CLELLAN	Anna F.		20		01 Aug 1888			W
9	303	JOHNSTON	George J.	22	HARRIS	Charlotte E.		21		01 Aug 1888			W
9	304	LINCH	Edward E.	23	FOREMAN	Maggie		21		01 Aug 1888			W
9	305	BARTLETT	Willis	21	LUCKEY	Elizabeth	Mrs.	33	LUCKEY	03 Aug 1888			W
9	306	FOSTER	John J.	22	BROWN	Mary R.		20		06 Aug 1888			W
9	307	KNIPER	John	24	BYKERK	Cornelia		19		07 Aug 1888			W
9	308	KNOW	Samuel P.	22	WATSON	Annie		24		06 Aug 1888			W
9	309	RIFFE	John H.	55	FRY	Maria L.	Mrs.	48	VANKIRK	06 Aug 1888			W
9	310	SEGERMON	William C.	22	NIVENS	Sadie		23		06 Aug 1888			W
9	311	PARKER	William P.	30	NOTLEY	Jennie		23		08 Aug 1888			W
9	312	GIEGER	Peter	52	GNODEN	Catharine		19		09 Aug 1888			W
9	313	BARK	Christian	25	OLESON	Ellen		21		11 Aug 1888			W
9	314	CATHER	Jay	23	MC KINNEY	Geneva		19		11 Aug 1888			W
9	315	KEARNEY	Richard	28	SMITH	Flora		22		13 Aug 1888			W
9	316	MULDER	James	25	VAN MOLENSTEIN	Jane		21		23 Aug 1888			W
9	317	BUSBOOM	Conrad	20	BURS	Annie		19		17 Aug 1888			W
9	318	STANLEY	Monroe M.	24	ROBERTS	Laura M.		24		15 Aug 1888			W
9	319	PETERSON	James F.	23	WOOD	Viola M.		16		14 Aug 1888			W
9	320	IRVING	James	24	WALKER	Pearl		17		15 Aug 1888			W
9	321	ATKINSON	John	54	DANCE	Mary	Mrs.	50	DIXON	18 Aug 1888			W
9	322	WOHLERS	Edward	40	KING	Sarah	Mrs.	30	KING	18 Aug 1888			W
9	323	SKINNER	Frank	21	BARTON	Flora		18		18 Aug 1888			W
9	324	RHYKERT	Charles M.	32	MOORE	Annie		31		21 Aug 1888			W
9	325	ALLBRIGHT	Hardy	27	HARRIS	Mary		22		22 Aug 1888	DOL		W
9	326	FORBES	Watson O.	36	ADAMS	Rachel	Mrs.	33	RHODES	22 Aug 1888			W
9	327	BAILEY	Homer R.	25	COX	Mamie		21		23 Aug 1888			W
9	328	BOOTH	John W.	29	OVERTON	Mary J.		18		23 Aug 1888			W
9	329	PETERSON	Andrew J.	34	BOETTCHER	Anna		18		25 Aug 1888			W
9	330	KURTZ	John F.	23	SOMMERMAN	Bertha E.		21		09 Sep 1888			W
9	331	PEARCE	Frank	33	HARGREAVES	Alice R.		29		29 Aug 1888			W
9	332	SHERMON	Henry W.	28	COFFIN	Mary L.		19		01 Sep 1888			W
9	333	EVERTS	George K.	27	BENNETT	Permelia A.		17		29 Aug 1888			W
9	334	ADKINSON	Albert	28	STITES	Mary	Mrs.	32	RITCHIE	31 Aug 1888			W
9	335	PLACEY	Otis H.	55	KENYON	Olive Y.	Mrs.	52		31 Aug 1888			W
9	336	KIRKWOOD	Charles H.	21	DISHONG	Anna		19		01 Sep 1888			W
9	337	MC MULLEN	John	30	HARRIMAN	Lillie		26		01 Sep 1888			W
9	338	WARNER	Amos G.	26	FISHER	Cora E.		23		05 Sep 1888			W
9	339	BONIFACE	George S.	24	BURCH	Mabel L.		22		05 Sep 1888			W
9	340	SHAFFER	Edward	25	HOWARD	Rhoda M.		19		05 Sep 1888			W

Notes: DOL = Date of license (used if a certificate was not filled out).

I Appears if the record contained additional useful information.

R Indicates race (W = white, O = other).

Book	Page	GROOM			BRIDE						Date	DOL	I	R	
		Surname	First, Middle	Age	Surname	First, Middle	Title	Age	Father's name						
9	341	HUNT	George W.	31	BEATY	May		21				05 Sep 1888			W
9	342	PALMER	Frank A.	22	HEADRICK	Sarah		20				05 Sep 1888			W
9	343	MORRIS	Robert T.	35	MC NEELY	Mary	Mrs.	32	ROBERTS			06 Sep 1888			W
9	344	MORGON	Stephen	22	PRICE	Adella		17				06 Sep 1888			W
9	345	VAUGHN	Percy Olcott	25	HART	Love Marie		23				09 Sep 1888			W
9	346	DERR	Jesse E.	25	PETERSON	Carrie A.		19				10 Sep 1888			W
9	347	MC KINNON	George W.	40	EMBERSON	Mary E.		26				11 Sep 1888			W
9	348	SWEET	Eugene	35	LIKES	Corintha	Mrs.	30	LIKES			10 Sep 1888			W
9	349	TIBBETS	Addison S.	37	MILLER	Mary E.		32				11 Sep 1888			W
9	350	PROUTY	Fred M.	23	HURLBUT	Minnie E.		20				11 Sep 1888			W
9	351	MATHEWSON	John	29	LINDENN	Elsie		26				11 Sep 1888			W
9	352	HOFFMAN	George	27	BALDMON	Tilla C.		26				12 Sep 1888			W
9	353	LOSEE	Joseph W.	47	CARR	Alice V.	Mrs.	34	NEWTON			12 Sep 1888			W
9	354	HATCHER	Albert J.	25	WALLEN	Ella		22				12 Sep 1888			W
9	355	HOLTZE	Henry	39	SOBOTT	Helena	Mrs.	32	SOBOTT			13 Sep 1888			W
9	356	MORTESEN	Jens	34	CUSTIS	Johanna	Mrs.	33	DOOLE			12 Sep 1888			W
9	357	CROSLY	Ruben T.	51	MOHANEY	Mary L.	Mrs.	38	MOHANEY			12 Sep 1888			W
9	358	CLAUSON	Squire H.	28	PROSSER	Betsy A.		28				11 Sep 1888			W
9	359	HAHN	Charles P.	28	JOCQUIN	Anna C.		28				13 Sep 1888			W
9	360	WILLIAMS	John J.	32	SHEA	Mary		25				17 Sep 1888			W
9	361	MILLER	John F.	32	SJOGREN	Hannah F.		31				16 Sep 1888			W
9	362	OSBORNE	John A.	31	ERICKSON	Isabelle		20				19 Sep 1888			W
9	363	BARRETT	Charles N.	25	BURKS	Louisa Jane		18				17 Sep 1888			W
9	364	WEILDMAN	Albert A.	27	RAABE	Lizzie		20				17 Sep 1888			W
9	365	CROW	John C.	30	HALL	Anna		22				17 Sep 1888			W
9	366	GARRETSON	Edward B.	25	GREGORY	Florence		32				18 Sep 1888			W
9	367	HEMMINGS	Edward	21	JACKSON	Ella	Mrs.	22				18 Sep 1888			W
9	368	MORACH	Jacob	29	WAKERLING	Lucetta		21				02 Oct 1888			O
9	369	WHEELER	Eugene	30	HODGE	Florence		18				19 Sep 1888	DOL		W
9	370	KOCH	August A.	26	DICK	Elizabeth		28				19 Sep 1888	DOL		W
9	371	HERZER	Franz	46	FULLBRIGHT	Lorinda		31				19 Sep 1888			W
9	372	STEVENS	William J. J.	19	DUSTIN	Jennie		17				20 Sep 1888			W
9	373	ROBSON	Horace	24	PADEN	Alice A.		26				20 Sep 1888			W
9	374	SCHNELKE	Reinhold F.	23	HOPKE	Hulda E. P.		17				20 Sep 1888			W
9	375	WOOD	Delbert D.	21	GEORGE	Emma		21				26 Sep 1888			W
9	376	ANDERSON	Alfred	55	BANGTSON	Mary		33				21 Sep 1888			W
9	377	MANSKE	William	26	NINNEMANN	Alivine		23				23 Sep 1888			W
9	378	MC CLELLAN	Benjamin F.	22	WESTON	Lillie E.		19				23 Sep 1888			W
9	379	TYSON	Edward S.	21	BLAKELY	Mary A.		18				23 Sep 1888			W
9	380	SCHILDMEYER	Henry	22	SCHNELKE	Bertha		18				27 Sep 1888			W
9	381	HIXSON	John M.	25	TAYLOR	Ruth	Mrs.	20	CHEMINGTON			23 Sep 1888			W
9	382	BUSBOOM	Hermann	25	HOPPE	Edith		20				28 Sep 1888			W
9	383	SHEPHERD	Roswell	27	HOLLOWELL	Laura J.		21				27 Sep 1888			W
9	384	SCHMIEDING	August	27	ALBERS	Eliza		17				12 Oct 1888			W
9	385	BROWN	George K.	28	HURLBURT	Oetta M.		28				26 Sep 1888			W
9	386	POFFENBERGER	William H	31	ATKINSON	Ila E		18				26 Sep 1888	DOL		W
9	387	SCHMIDT	Ernest	27	NEWTON	Carrie M.		28				26 Sep 1888			W
9	388	MC SHONE	Henry	49	WESTBROOK	Emma M.	Mrs.	42				27 Sep 1888			W
9	389	HAMMOND	William A.	23	VAUGHN	Kate		21				26 Sep 1888			W

Notes: DOL = Date of license (used if a certificate was not filled out).  
 I Appears if the record contained additional useful information.  
 R Indicates race (W = white, O = other).

Book	Page	GROOM			BRIDE					Date	DOL	I	R	
		Surname	First, Middle	Age	Surname	First, Middle	Title	Age	Father's name					
9	390	GARTNER	Adam	28	APPLE	Mary		18			27 Sep 1888			W
9	391	WOLFE	Joseph	24	STUTHEIT	Mary		27			30 Sep 1888			W
9	392	TORNBLOM	Carl E.	23	ANDERSON	Anna S.		26			30 Sep 1888			W
9	393	WILLIAMS	Walter K.	28	EICHE	Carrie		21			01 Oct 1888			W
9	394	BROWN	Charles E.	28	DOLAN	Kate		24			02 Oct 1888			W
9	395	SWEENEY	William	28	RILEY	Anna		24			03 Oct 1888			W
9	396	RULIFFSON	Joseph H.	22	LEHEW	Etta M.		21			04 Oct 1888			W
9	397	MC INTIRE	William L.	22	DERR	Mattie M.		18			02 Oct 1888			W
9	398	BENNETT	Edward E.	30	KEEFER	Marcia L.		20			03 Oct 1888			W
9	399	JOHNSTON	Leander	36	EBERLY	Lena M.		19			04 Oct 1888			W
9	400	TURNER	Daniel B.	24	JORDAN	Essie V.		20			04 Oct 1888			W
9	401	NUTZEL	John	28	LUHRS	Anna		16			04 Oct 1888			W
9	402	SCHULZ	William	22	GEHLE	Ella		20			19 Oct 1888			W
9	403	SWANSON	Axil August	22	SMITH	Harriet		23			07 Oct 1888			W
9	404	LIKES	Joseph R.	28	BROWN	Annie	Mrs.	30	JACKSON		06 Oct 1888			W
9	405	HENSLEY	Edward W.	21	ROYCE	Ella		17			07 Oct 1888			W
9	406	TRUE	Charles A.	23	FIERY	Viola		20			08 Oct 1888			W
9	407	BADER	Gustav	31	HONSMONNEL	Annie W	Mrs.	28	GRIEBEL		08 Oct 1888			W
9	408	DE BOER	George	32	BUNKER	Lizzie		28			10 Oct 1888			W
9	409	GREGORY	William W.	23	MAROLF	Mary		20			09 Oct 1888			W
9	410	HENGEVELD	Laurence	45	CHRISTIANSEN	Minnie	Mrs.	27	WENTCEL		10 Oct 1888			W
9	411	COLE	Eugene D.	24	HEADRICK	Mary I.		20			10 Oct 1888			W
9	412	LINDH	Olaf Anderson	35	WATSON	Caroline	Mrs.	38	LINN		11 Oct 1888			W
9	413	CHAMPION	Claud	28	THOMPSON	Nellie C.		22			15 Oct 1888			W
9	414	BOWMAN	Charles F.	47	LARIMER	Kate M.		26			16 Oct 1888			W
9	415	MURREY	Pendleton	28	BRANCH	Sarah		23			17 Oct 1888			O
9	416	CURTIS	John T.	29	TOBIN	Bridget		23			17 Oct 1888			W
9	417	BROWN	John W.	26	MC GEE	Dellie C.		17			17 Oct 1888			W
9	418	SCHULTZ	Lewis	24	MEYER	Mary		19			14 Nov 1888			W
9	419	CRIPPEN	Ernest B. (rev.)	28	HUSTED	Agnes A.		24			18 Oct 1888			W
9	420	DOTSANER	Louis	30	HOBKA	Louise A.		19			19 Oct 1888			W
9	421	EKLUND	John A.	29	JOHNSON	Josephine P.		30			19 Oct 1888			W
9	422	WIGG	Edward G.	30	MOULTON	Sophrona	Mrs.	30	PALMER		20 Oct 1888			W
9	423	SMITH	Grishon E.	49	GUSTIN	Alice		35			20 Oct 1888			W
9	424	EDMISTON	Robert	28	MC DONALD	Nancy		30			24 Oct 1888			W
9	425	GRUBB	Kit Carson	27	MUNNEKE	Jennie E.		23			24 Oct 1888			W
9	426	SMITH	Andrew J.	38	RANDALL	Emma		17			20 Oct 1888			W
9	427	MC DONALD	John W.	35	WEST	Anna L.	Mrs.	23	ROGERS		25 Oct 1888			W
9	428	WERGER	Charles	25	RADER	Ida		17			31 Oct 1888			W
9	429	NOVAK	Frank	45	NOVATNI	Antonia	Mrs.	42			29 Oct 1888			W
9	430	SLATER	Edwin S.	32	GREER	Sarah L.		27			31 Oct 1888			W
9	431	GORDON	Lewis E.	36	COOK	Hattie	Mrs.	34			31 Oct 1888			W
9	432	DARNELL	Clarence	25	WISEMON	Milda		26			01 Nov 1888			W
9	433	ALLEN	Sidney A.	22	ALEXANDER	Tillie		18			03 Nov 1888			W
9	434	ANDERSON	Andrew E.	28	STOCKMAN	Dorothea E.		18			04 Nov 1888			W
9	435	ORTMANN	Hendrick F. L.	22	VORDERSTRASE	Eliza M.		20			15 Nov 1888			W
9	436	GOINS	Cornelius	51	HARDIN	Melissa	Mrs.	55			05 Nov 1888			W
9	437	PAETOW	Ernst	27	PANSROM	Anna		18			07 Nov 1888			W

Notes: DOL = Date of license (used if a certificate was not filled out).  
 I Appears if the record contained additional useful information.  
 R Indicates race (W = white, O = other).



Book	Page	GROOM			BRIDE						DOL	I	R	
		Surname	First, Middle	Age	Surname	First, Middle	Title	Age	Father's name	Date				
9	438	CLARK	Patrick H.	31	REID	Rose Ann		23		07 Nov 1888				W
9	439	ROGERS	Frederick J.	22	DONAHUE	Margaret		17		08 Nov 1888				W
9	440	THORPE	John B.	29	GERNER	Lucy		23		16 Nov 1888				W
9	441	ROGERS	Warren M.	23	REITZ	Mary J.		20		11 Nov 1888				W
9	442	BENDER	George E.	28	TINKER	Emma L.	Mrs.	38	BEALS	10 Nov 1888				W
9	443	PIERCE	Charles H.	30	COHEE	Lida		25		10 Nov 1888				W
9	444	BOSWELL	Thomas E.	36	PICKETT	May Belle		30		12 Nov 1888	DOL			W
9	445	ANDREWS	Oliver C.	22	GALLUP	Nelie A.		17		12 Nov 1888				W
9	446	DOTSON	Richard W.	22	BARTROM	Georgianna		17		13 Nov 1888				W
9	447	RAMEY	Oscar Barnet	33	MILLAR	Annie Louise		24		14 Nov 1888				W
9	448	ANDERSON	Charles A.	28	GRADY	Kate A.		21		13 Nov 1888				W
9	449	KREPS	George W.	25	TAYLOR	Jennie E.		17		14 Nov 1888				W
9	450	KNOTTS	Isaac C.	23	PREY	Minnie M.		17		15 Nov 1888				W
9	451	CURTIS	Austin	22	CURTIS	Ida		18		14 Nov 1888				O
9	452	STOPHER	Samuel	28	EGONS	Ollie		24		14 Nov 1888				W
9	453	LAWRENCE	George	43	BROADWAY	Hattie N.	Mrs.	32		15 Nov 1888				W
9	454	NELSON	Peter	29	DAHLBERG	Christena		24		16 Nov 1888				W
9	455	SICKSMEIER	William	35	BRUNS	Katie		35		22 Nov 1888				W
9	456	SHOTWELL	William M.	24	GUTHRIE	Ella M.		18		25 Nov 1888				W
9	457	LEONARD	Knowlton C.	21	MINICK	Alice L.		18		22 Nov 1888				W
9	458	LARSON	Adolph	25	JOHNSON	Anna		25		23 Nov 1888				W
9	459	SELLECK	William A.	32	HORTON	Nellie W.		32		26 Nov 1888				W
9	460	ADAMS	John M.	28	ANDERSON	Hannah S.		32		01 Dec 1888				W
9	461	BAUER	John H.	26	BAEGLE	Mary M.		19		29 Nov 1888				W
9	462	BOETTCHER	Charles Otto	24	WARNKE	Ida Fredericke		18		02 Dec 1888				W
9	463	BRITT	Thomas Francis	32	RAMPLIN	Tillie M.		21		29 Nov 1888				W
9	464	SCHLESSELMAN	Johann	27	JOHANNE	Wilhelmine E. M.		21		30 Nov 1888				W
9	465	MAXSON	John K.	30	HAGERMAN	Lucy C.		30		29 Nov 1888				W
9	466	CUNNINGHAM	John H.	24	HOSTETTER	Lillian A.		22		26 Nov 1888				W
9	467	WEBSTER	Halleck A.	25	BYERS	Louise Gertrude		17		28 Nov 1888				W
9	468	KANN	Hubert W.	22	FROHN	Celia		19		27 Nov 1888				W
9	469	LOSEY	John S.	42	WILLARD	Mary L.	Mrs.	46	PARKER	26 Nov 1888				W
9	470	CRABB	Benjamin	67	MILLS	Ruth		68		29 Nov 1888				W
9	471	GUILLE	Alford L.	25	TURNER	Margaret P.		23		29 Nov 1888				W
9	472	NORTON	Edgar S.	45	TROTTER	Mattie D.		34		28 Nov 1888				W
9	473	BROWN	Louis	38	SHIELDS	Annie M.		34		28 Nov 1888				W
9	474	MARRINER	Edward V.	24	PAYNE	Fanney		24		29 Nov 1888				W
9	475	GABLE	Clayton	23	MC CAFFREY	Maggie		18		29 Nov 1888				W
9	476	CONNELLY	Thomas	30	RYAN/RINE	Nora		26		01 Dec 1888				W
9	477	COLYER	Benjamin S.	46	DENNIS	Carrie L.	Mrs.	44	DENNIS	01 Dec 1888				W
9	478	OLSON	Charles J.	29	JOHNSON	Sevarina A.		28		01 Dec 1888				W
9	479	KAUFFMAN	Samuel	24	SNYDER	Emma		26		13 Dec 1888				W
9	480	SNYDER	William	21	PATRY	Minnie		18		03 Dec 1888				W
9	481	BOOTH	Robert	46	MILLER	Emma		36		04 Dec 1888				W
9	482	BABCOCK	Everett C.	25	BRISTOL	Lora V.		20		04 Dec 1888				W
9	483	MATZES	Martin	33	BARMEISTER	Minnie	Mrs.	29		09 Dec 1888				W
9	484	TUPPENY	Herbert W.	32	YOUNG	Mary J.	Mrs.	29	VANCE	05 Dec 1888				W
9	485	HULFISH	William	23	GORDON	Retta		19		06 Dec 1888				W

Notes: DOL = Date of license (used if a certificate was not filled out).

I Appears if the record contained additional useful information.

R Indicates race (W = white, O = other).

Book	Page	GROOM			BRIDE						DOL	I	R
		Surname	First, Middle	Age	Surname	First, Middle	Title	Age	Father's name	Date			
9	486	RESS	Nicholas	21	DAHSON/DAHSEN	Mary		19		06 Dec 1888			W
9	487	BARBER	John E.	27	BURKS	Hattie B.		20		12 Dec 1888			W
9	488	CRISS	Thomas J.	23	SKINNER	Ida B.		18		11 Dec 1888			W
9	489	VANDEWEGE	Dirk J.	28	PETER	Emma S.		18		11 Dec 1888			W
9	490	HANEY	Daniel	26	COLLIER	Sadie		22		11 Dec 1888			W
9	491	REED	Otis	21	PENN	Lucy L.		17		12 Dec 1888			W
9	492	TAIT	Thomas W.	29	BURKS	Lucy E.		22		12 Dec 1888			W
9	493	HUTCHINS	William C.	28	RANDOLPH	Ellen		21		12 Dec 1888			W
9	494	DORLAND	Henry E.	32	MUSSETTER	Sadie		31		20 Dec 1888			W
9	495	FERGUSON	Albert	22	SNYDER	Bertha		25		12 Dec 1888			W
9	496	PRICE	Robert	21	FETTERL(E)Y	Hannah		18		20 Dec 1888			W
9	497	REICHLINE	Fredrich	22	WARNEKE	Baldina		19		01 Jan 1889			W
9	498	HOPP	George	25	STOTTAR/STOLTAR	Clara		26		18 Dec 1888			W
9	499	CAMPBELL	Clell D.	24	CLAUS	Dora E.		18		15 Dec 1888			W
9	500	GLEE	William	21	BETAN	Wilhelmine		23		18 Dec 1888			W
9	501	SPRAGUE	Abner E.	38	MORRISON	Mary A.		21		20 Dec 1888			W
9	502	YOUNG	George F.	26	FORSYTHE	Lucy E.		22		17 Dec 1888			W
9	503	GRIBLING	John E.	27	WELCH	Gertie B.		16		18 Dec 1888			W
9	504	ECCLESTON	George W.	36	MURGATROYD	Ann	Mrs.	27	MURGATROYD	17 Dec 1888			W
9	505	THOMPSON	Edwin C.	27	LAIRD	Fannie I.		21		18 Dec 1888			W
9	506	BREITENSTEIN	Daniel G.	26	GIBENS/GIVENS	Flora B.		18		18 Dec 1888			W
9	507	HESS	Jacob	25	HESS	Hannah		21		19 Dec 1888			W
9	508	FREEMAN	Phillip J.	28	MILES	Esther F.		21		19 Dec 1888			W
9	509	APPERSON	William A.	33	LA MASTER	Annie W.		25		19 Dec 1888			W
9	510	CONTUREAU	Richard	30	RITTER	Emma		26		25 Dec 1888			W
9	511	FRIKEL	Conrad	22	WEBBER	Lizzie		20		23 Dec 1888			W
9	512	BURRITT	Edwin W.	26	ZURBRIGGEN	Tillie S.		22		19 Dec 1888			W
9	513	RITTER	Albert	29	KAMMER/KRAEMER	Minnie		22		25 Dec 1888			W
9	514	ANNAN	Charles H.	24	COLE	Margret		21		20 Dec 1888			W
9	515	STICKEL	Constantine	31	MC KINNEY	Mattie E.		25		29 Dec 1888			W
9	516	PRENDLE	John A.	22	ROGERS	Fannie		22		23 Dec 1888			W
9	517	HARDIN	George W.	27	CUNNINGHAM	Maggie		18		20 Dec 1888			W
9	518	LUCAS	William	22	AHRENS	Henrietta		18		24 Dec 1888			W
9	519	LARSH	John V.	25	KIRK	Nancy J.		24		23 Dec 1888			W
9	520	BOBB	Frank A.	29	BLACKBURN	Mary L.		20		27 Dec 1888			W
9	521	KEENS	Walter	32	BRADY	Emily		30		22 Dec 1888			W
9	522	ELLIOTT	Frank A.	24	HAND	Lillie M.		16		24 Dec 1888			W
9	523	STARKEY	Albert E.	34	HAYNES	Mary J.		27		24 Dec 1888			W
9	524	BOTHWELL	Oliver	30	DOUGLAS	Carrie		29		24 Dec 1888			W
9	525	MORTON	Charles A.	24	CARMAN	Alice		19		25 Dec 1888			W
9	526	BALTZELL	William A.	22	LOONEY	Temperance M.		18		25 Dec 1888			W
9	527	TUTTLE	David R.	28	UNANGST	Mary E.		21		27 Dec 1888			W
9	528	TAGGART	Daniel B.	24	MILLS	Louise		20		25 Dec 1888			W
9	529	BEALL	Duke	36	MOORE	Ida	Mrs.	27		25 Dec 1888			W
9	530	VORCE	Edward/edwin	25	NELSON	Ida		21		24 Dec 1888			W
9	531	SCHROEDER	Frederick W.	53	REEDER	Orra		36		25 Dec 1888			W
9	532	CUSTARD	Jacob R.	51	ANDERSON	Hannah E.		37		27 Dec 1888			W
9	533	HEADLEY	Amos B.	37	UMLAND	Annie S.		23		26 Dec 1888			W
9	534	LEE	William L.	22	HANSON	Carrie		19		27 Dec 1888			W

Notes: DOL = Date of license (used if a certificate was not filled out).  
 I Appears if the record contained additional useful information.  
 R Indicates race (W = white, O = other).

Book	Page	GROOM			BRIDE						Date	DOL	I	R
		Surname	First, Middle	Age	Surname	First, Middle	Title	Age	Father's name					
9	535	SCOTT	Rhine	23	VANDERHOOK	Annie		17			29 Dec 1888			W
9	536	KALMAN	Max	25	AGRANAT	Rosa		18			29 Dec 1888	DOL		W
9	537	SHORE	Charles H.	21	HALL	Fannie M.		18			01 Jan 1889			W
9	538	WILSON	Charles F.	25	UPHAM	Lulu		22			29 Dec 1888			W
9	539	WESTBERG	Oliver	26	GUNARSON	Emma		23			30 Dec 1888			W
9	540	SHAVER	Frank R.	34	JACKSON	Lois		21			01 Jan 1889			W
9	541	MILLER	Win/wm. C.	21	SHOLTZ	Johanna		18			31 Dec 1888			W
9	542	PERKINS	Charles A.	33	RITTER	Kittie M.		30			01 Jan 1889			W
9	543	EDWARDS	Charles	27	JONES	Mary M.		16			02 Jan 1889			W
9	544	ROSE	James E.	31	BROWN	Nora L.	Mrs.	25	COFFMAN		01 Jan 1889			W
9	545	GARLOCK	George W.	24	PATTERSON	Edith D.		23			01 Jan 1889			W
9	546	CLARK	George W.	32	BARCLAY	Eleanor		28			07 Jan 1889			W
9	547	LEWIS	Benjamin	36	CRAIG	Sarah		25			03 Jan 1889			O
9	548	CLARK	John C.	26	BOWYER	Sarah E.		18			05 Jan 1889			W
9	549	LOSTROH	Gearhart	27	BOLLMAN	Sophia		22			05 Jan 1889			W
9	550	ALLBRIGHT	Hardy	28	RITCHIE	Sarah P.		22			07 Jan 1889			W
9	551	O'SHEE	Patrick	31	LITTLE	Margaret		21			08 Jan 1889			W
9	552	GERBER	Charles W.	30	LLOYD	Julia		25			08 Jan 1889			W
9	553	HOPE	William J.	21	WILEY	Mary C.		19			09 Jan 1889			W
9	554	BARBER	Charles P.	28	ROWE	Ida D.		27			09 Jan 1889			W
9	555	EASTMAN	Samuel D.	45	THACHER	Millie E.		23			10 Jan 1889			W
9	556	BERNER	Gotthelf	32	STIEBER	Louise		23			15 Jan 1889			W
9	557	CHINN	William M.	41	DEAN	Mary	Mrs.	39	FRASER		13 Jan 1889			O
9	558	KAHLE	Herman	58	MARUHN	Christina D.	Mrs.	48	RICE		17 Jan 1889			W
9	559	HORN	Theodore Jr.	24	SHATTO	Lillie M		17			16 Jan 1889			W
9	560	KRUEGER	August	25	MEYER	Amelia		19			31 Jan 1889			W
9	561	RANKING	Conrad E. W.	26	KRUGER	Augusta		19			20 Jan 1889			W
9	562	STULL	Louis	35	WEIR	Grace I.		21			17 Jan 1889			W
9	563	COLLORD	Frank M.	24	FRITZ	Rosa C.		22			19 Jan 1889			W
9	564	STILES	Luther A.	27	HEWITT	Blanche	Mrs.	30	CROSSETT		21 Jan 1889			W
9	565	HOWELL	James	24	HITE	Lenora M.		20			22 Jan 1889			W
9	566	JOHNSON	Eugene N.	23	EBERLY	Mary B.		21			23 Jan 1889			W
9	567	SOULES	Leander M.	30	HAMMER	Tillie		22			26 Jan 1889			W
9	568	BURKEY	Joseph E.	22	KOBLE	Sarah E.		18			30 Jan 1889			W
9	569	DUNHAM	Monroe M.	33	BASTEDO	Addie E.		26			30 Jan 1889			W
9	570	VAN ANTWERP	Frederick S.	24	HARTMAN	Annie		21			29 Jan 1889			W
9	571	MILLER	George N.	23	LEFLER	Mary L.		16			03 Feb 1889			W
9	572	FOREMAN	James H.	23	RIDPATH	Rosa E.		25			30 Jan 1889			W
9	573	MYERS	William	28	BARTLETT	Alice M.		20			30 Jan 1889			W
9	574	CLARK	Frank H.	23	PERCY	Addie		24			31 Jan 1889			W
9	575	FEES	George F.	24	EARLEY	Myra		22			30 Jan 1889			W
9	576	GRIENEWALD	Henry	21	WOLF	Kate		23			10 Feb 1889			W
9	577	HARTWICK	Henry Jr.	29	MURRAY	Nettie		37			31 Jan 1889			W
9	578	LAND	Frank T.	20	SMITH	Tillie L.		20			01 Feb 1889			W
9	579	RILEY	William	28	CLAIR	Lizzie		25			04 Feb 1889			W
9	580	THIEL	Frederick	21	NAITZEL	Wilhelmine		23			10 Feb 1889			W
9	581	MAGILL	Phillip H.	51	CLEVELAND	Kate M.		33			05 Feb 1889			W
9	582	FRANCKE	August	22	JENSEN	Mary		20			13 Feb 1889			W
9	583	SCHNIEBER	Wilhelm	43	SCHREIBER	Beate		49			10 Feb 1889			W

Notes: DOL = Date of license (used if a certificate was not filled out).  
 I Appears if the record contained additional useful information.  
 R Indicates race (W = white, O = other).



-----GROOM-----				-----BRIDE-----							Date	DOL	I	R
Book	Page	Surname	First, Middle	Age	Surname	First, Middle	Title	Age	Father's name					
9	584	MORRIS	Don Frank	32	MORRIS	Arabella A	Mrs.	39	MARVEL	07 Feb 1889				W
9	585	RYAN	John C.	27	RITCHEY	Lizzie		19		11 Feb 1889				W
9	586	JOHNSON	Nels P.	23	PETERSON	Thina		22		09 Feb 1889				W
9	587	JENSEN	Henry	27	BERGMANN	Annie		20		21 Feb 1889				W
9	588	JENSEN	William	25	STIEBER	Maggie		22		18 Feb 1889				W
9	589	WALLER	David E.	26	ROLLMANN	Gussie		19		10 Feb 1889				W
9	590	SIMMONS	John S.	28	VANNOY	Mary F.		30		11 Feb 1889				W
9	591	NOYES	John E.	23	PALMERTON	Maranda J.		26		12 Feb 1889				W
9	592	RALEY	Charles	27	HARRIS	Violet		18		14 Feb 1889				O
9	592	RALEY	Charles	27	HARRIS	Violet		18		14 Feb 1889				W
9	593	WALTER	Richard	28	SCHILLING	Christina		23		14 Feb 1889				W
9	593	WALTER	Richard	28	SCHILLING	Christina		23		14 Feb 1889				W
9	594	WOELKE	Julius	26	RESS	Marie B.		20		19 Feb 1889				W
9	595	DETERLINE	Elmer E.	27	JENNE	Sophie S.		25		12 Feb 1889				W
9	596	DAVIDSON	Jack	25	HICKS	Myra		21		14 Feb 1889				W
9	596	DAVIDSON	Jack	25	HICKS	Myra		21		14 Feb 1889				W
9	597	KNEDLE	Frank	23	KETELHUT	Hattie		19		17 Feb 1889				W
9	597	KNEDLE	Frank	23	KETELHUT	Hattie		19		17 Feb 1889				W
9	598	SCHWANINGER	Emil	24	SCHAAD	Margaretta		24		05 Mar 1889				W
9	598	SCHWANINGER	Emil	24	SCHAAD	Margaretta		24		05 Mar 1889				W
9	599	DAHARSH	Albert	26	GRIM	Millie B.		17		24 Feb 1889				W
9	599	DAHARSH	Albert	26	GRIM	Millie B.		17		24 Feb 1889				W
9	600	HERRING	John	30	ARNOLD	Ida M.		19		15 Feb 1889				W
9	601	GOOD	William T.	22	BRUFFEY	Maggie		17		17 Feb 1889				W
9	601	GOOD	William T.	22	BRUFFEY	Maggie		17		17 Feb 1889				W
9	602	TAPPER	Dietrich	30	HOLSTEIN	Charlotte		23		21 Feb 1889				W
9	602	TAPPER	Dietrich	30	HOLSTEIN	Charlotte		23		21 Feb 1889				W
9	603	MATHENY	Benjamin A.	22	SIEVERS	Ettie		22		18 Feb 1889				W
9	603	MATHENY	Benjamin A.	22	SIEVERS	Ettie		22		18 Feb 1889				W
9	604	JOHNSON	Andrew J.	25	PETERSON	Emma		27		21 Feb 1889				W
9	604	JOHNSON	Andrew J.	25	PETERSON	Emma		27		21 Feb 1889				W
9	605	PETERSON	Gustav	22	LUNDGREEN	Bessie		22		18 Feb 1889				W
9	605	PETERSON	Gustav	22	LUNDGREEN	Bessie		22		18 Feb 1889				W
9	606	KING	George E.	24	LEONARD	Laura		19		21 Feb 1889				W
9	606	KING	George E.	24	LEONARD	Laura		19		21 Feb 1889				W
9	607	FILBEY	Frank O.	25	LO SEE	Jennie E.		18		20 Feb 1889				W
9	607	FILBEY	Frank O.	25	LO SEE	Jennie E.		18		20 Feb 1889				W
9	608	FILBEY	Hiram W.	22	LO SEE	Lelie E.		16		20 Feb 1889				W

Notes: DOL = Date of license (used if a certificate was not filled out).  
 I Appears if the record contained additional useful information.  
 R Indicates race (W = white, O = other).

Book	Page	GROOM			BRIDE							DOL	I	R	
		Surname	First, Middle	Age	Surname	First, Middle	Title	Age	Father's name	Date					
10	1	PARKER	William I.	24	YOUNG	Amanda		24				21 Feb 1889			W
10	2	BLOCK	Frederick	20	SCHOENAMEN	Lena		18				17 Feb 1889			W
10	3	CAMERON	David F.	27	THORNE	Hattie E.		23				21 Feb 1889			W
10	4	HITCHCOCK	Frank G.	23	HARRIS	Nellie A.		21				27 Feb 1889			W
10	5	DE BOER	John	21	KIRKSTRA	Richtje		20				01 Mar 1889			W
10	6	COLLINS	Charles F.	32	CHAMPION	Flora E.		20				27 Feb 1889			W
10	7	BOUMA	Tjeerd	26	PRUIZEN/PRINZEN	Johanna		17				07 Mar 1889			W
10	8	GAMBREL	James C.	45	HADLEY	Clara E.	Mrs.	34	BRUNSON			26 Feb 1889			W
10	9	NIEBUHR	Justes	32	PRANGE	Maggie		29				28 Feb 1889			W
10	10	CRAWFORD	John	19	MAY	Rosa		17				23 Feb 1889			O
10	11	COLGAN	Frank	23	HENNESSEY	Bridget		19				28 Feb 1889			W
10	12	PATTERSON	Walter E.	23	DUNCAN	Exa		18				03 Mar 1889			W
10	13	ZIMMERMAN	Henry	26	FREYE	Magdalena		24				07 Mar 1889			W
10	14	SMITH	Markley	40	CONLON	Mary	Mrs.	40				02 Mar 1889	DOL		W
10	15	NEITZEL	Herman	23	ZIFFER	Bertha		21				08 Mar 1889			W
10	16	RITTER	Marion W.	23	STOTHARD	Louise		16				05 Mar 1889			W
10	17	PRUGH	Byron E.p.	29	BOYD	Sadie M.		24				06 Mar 1889			W
10	18	KRATZERT	Frank	26	WILLIAMS	Minnie		18				07 Mar 1889			W
10	19	DE FOIL	Harry H.	23	SOWARDS	Lorena L.		17				09 Mar 1889			W
10	20	MOTT	Alvin K.	42	ROHL	Ella	Mrs.	35	CHANDLER			06 Mar 1889			W
10	21	GEHLE	Louis	24	YESS	Eliza E.k.		23				21 Mar 1889			W
10	22	JONES	Frank E.	22	ALLEY	Letitia N.		19				08 Mar 1889			W
10	23	HARRISON	Charles	32	LECHLITER	Laura E.	Mrs.	31				08 Mar 1889			W
10	24	FELTON	Albert L.	22	CONKLIN	Lizzie E.		18				08 Mar 1889			W
10	25	ROBINSON	John Q.	23	MC LEOD	Jemima L.		22				09 Mar 1889			W
10	26	ALLBRIGHT	William I.	22	IIAMS	Eliza		21				11 Mar 1889			W
10	27	FULLER	Edwin D.	26	VAN GIESON	Lena M.		19				09 Mar 1889			W
10	28	COLLIER	Robert A.	35	MEIER	Retta		24				26 Mar 1889			W
10	29	CRAMER	John	23	WEILAGE	Mary A.		27				10 Mar 1889			W
10	30	KROESE	Hendrik	23	VANDEN BRINK	Tonia		19				14 Mar 1889			W
10	31	PASBY	Edward G.	26	TOWNSEN(D)	Hannah	Mrs.	21				12 Mar 1889			W
10	32	SCOTT	Frank	23	LIDGARD	Jennie		18				12 Mar 1889			W
10	33	BROENING	John	28	LIMBECK	Mary		24				20 Mar 1889			W
10	34	BECK	Cornelius P.	28	THIEDE	Louise		19				13 Mar 1889			W
10	35	ALBERT	Otto P.	25	NEITZEL	Amelia A.		19				15 Mar 1889			W
10	36	RIDDERN	William V.	23	SIECK	Anna M. E.		19				14 Mar 1889			W
10	37	THELANDER	John	26	HAPKE	Bertha		22				15 Mar 1889			W
10	38	EVERS	John G.	24	PATMORE	Amelia		22				14 Mar 1889			W
10	39	PALMER	Emmer A.	43	RUSSELL	Olive M.		22				14 Mar 1889			W
10	40	GOEBEL	Henry	49	HUMANN	Louise	Mrs.	40				24 Mar 1889			W
10	41	ADOLFSON	John A.	27	JOHNSON	Anna C.		26				16 Mar 1889			W
10	42	VARGA	John	28	MEYER	Caroline		21				17 Mar 1889			W
10	43	HESSHEIMER	Michael	29	BACON	Lizzie	Mrs.	23	MEYER			17 Mar 1889			W
10	44	MAWE	John J.	22	KIRKPATRICK	Eva		19				18 Mar 1889	DOL		W
10	45	BUTLER	Albert E.	25	GREENAMYER	Myrtle A.		19				21 Mar 1889			W
10	46	ARNOLD	Marshall M.	29	SHAVER	Hattie L.		19				19 Mar 1889			W
10	47	HAIGH	John W.	26	BURCHAM	Carrie E.		23				19 Mar 1889			W
10	48	WOOD	Rufus H.	43	HILDEBRAND	Margret		33				20 Mar 1889			W
10	49	BAUGHMAN	Emory W.	21	HENSON	Jennie B.		21				20 Mar 1889			W

Notes: DOL = Date of license (used if a certificate was not filled out).  
 I Appears if the record contained additional useful information.  
 R Indicates race (W = white, O = other).

Book	Page	GROOM			BRIDE						Date	DOL	I	R
		Surname	First, Middle	Age	Surname	First, Middle	Title	Age	Father's name					
10	50	JONES	De Witt G.	21	MADISON	Lulu		20			20 Mar 1889			W
10	51	LASHAWAY	Frank	29	BREMEN	Anna		17			20 Mar 1889			W
10	52	NEWSHAM	Lee W.	31	BENTING	Emma		18			22 Mar 1889			W
10	53	PAYNE	James	29	CLEMENS	Rilda	Mrs.	33			21 Mar 1889	DOL		W
10	54	PLATT	Harry G.	21	WORTHINGTON	Nellie		20			25 Mar 1889			W
10	55	BREWER	Charles	23	WILSON	Carrie		16			21 Mar 1889			W
10	56	STEPHENSMYER	Henry	23	MAROLF	Alice		17			24 Mar 1889			W
10	57	RASMUSEN	Christian	29	NELSON	Mary		20			30 Mar 1889			W
10	58	LARIMER	George F.	27	YOUNG	Mollie E.		18			25 Mar 1889			W
10	59	ALBRECHT	George J.	23	HOLLMAN	Sophie		19			28 Mar 1889			W
10	60	ERICKSON	Erick	23	HELSENG	Julia A.		20			26 Mar 1889	DOL		W
10	61	HURST	Harmon D.	21	BARNARD	Ellen F.		22			26 Mar 1889			W
10	62	ALBERS	John	40	SCHROEDER	Frieda		20			27 Mar 1889			W
10	63	STOVER	Delmer	24	OSTERTHUN	Lena		21			31 Mar 1889			W
10	64	STOVER	Albert C.	27	LITRELL	Jennie		19			31 Mar 1889			W
10	65	DIXON	John	36	DANCE	Harriet H.		22			01 Apr 1889			W
10	66	STERN	Albert F.	26	PUMP	Mary M. I.		19			04 Apr 1889			W
10	67	THATCHER	Isaac A.	28	SMITH	Etta B.		22			04 Apr 1889			W
10	68	MEYER	Hermann	30	SIEMERS	Lina		20			04 Apr 1889			W
10	69	KERLIN	William W.	28	HURD	Alma E.		27			04 Apr 1889			W
10	70	BOUCK	Richard	22	TUCKER	Alzira/alvira		19			08 Apr 1889			W
10	71	GRANT	Charles G.	28	LONG	Jessie		21			04 Apr 1889			W
10	72	PACE	William	27	GRETTER	Rosa		17			07 Apr 1889			O
10	73	HUDSON	Edward S.	35	GILES	Emily		23			10 Apr 1889			W
10	74	LOVE	Jesse	70	FLORER	Lizzie		26			11 Apr 1889			W
10	75	WELLER	Frank	22	COMBS	Birdie		21			14 Apr 1889			W
10	76	BEKINS	Martin	26	COLE	Katie		20			13 Apr 1889			W
10	77	LIVINGSTON	Harry C.	30	FINK	Irena		24			12 Apr 1889			W
10	78	TAGGART	Frank D.	30	WILLIAMS	Louise Bostwick		24			16 Apr 1889			W
10	79	YOUNG	Irenus H.	24	WRIGHT	Hattie G.		21			16 Apr 1889			W
10	80	SLADE	Colonel	21	MC INTYRE	Emma		21			16 Apr 1889			W
10	81	MEYER	Louis H.	24	STIEGELMEYER	Carrie		19			25 Apr 1889			W
10	82	TORBITT	John C.	30	ROGERS	Maggie		25			17 Apr 1889			W
10	83	DORR	Charles M.	30	THOMAS	Ida		17			17 Apr 1889			W
10	84	COOMBS	Edward D.	21	LARIMER	Rose		19			18 Apr 1889			W
10	85	BAUER	Leonard	23	ARP	Katie		23			21 Apr 1889			W
10	86	DECKER	John O.	26	STILL	Nettie		25			20 Apr 1889			W
10	87	REALS	Sherman	22	FIFER	Mary K.		16			20 Apr 1889			W
10	88	LUSH	William B.	33	KOCH	Auguste E.		23			21 Apr 1889			W
10	89	MC NAIR	Benjamin F.	37	CANNON	Teresa A.		34			22 Apr 1889			W
10	90	SKELTON	Charles W.	29	DEE	Mary M.		31			22 Apr 1889	DOL		W
10	91	IRISH	Charles L.	21	BRUMBAUGH	Daisy		19			22 Apr 1889			W
10	92	CAMPBELL	Brayton A.	23	MADIGAN	Johanna		21			23 Apr 1889			W
10	93	HANSON	Robert	26	MILLER	Mary		24			23 Apr 1889			W
10	94	CLYCE	Frank P.	28	GORUM	Annie		26			24 Apr 1889	DOL		W
10	95	MURPHY	William	30	FITZPATRICK	Winifred		21			25 Apr 1889	DOL		W
10	96	WENDT	Albert	23	BARTZ	Matilda M.		20			28 Apr 1889			W
10	97	HENSER	Conrad	24	SCHWARTZ	Lena		22			06 May 1889			W
10	98	MC CLAIN	Andrew J.	28	SEIDELL	Hattie M.		16			29 Apr 1889			W

Notes: DOL = Date of license (used if a certificate was not filled out).  
 I Appears if the record contained additional useful information.  
 R Indicates race (W = white, O = other).



Book	Page	GROOM			BRIDE						DOL	I	R
		Surname	First, Middle	Age	Surname	First, Middle	Title	Age	Father's name	Date			
10	99	DOVE	Thomas S.	24	STEWART	Minnie L.		17		01 May 1889			W
10	100	HOPKINS	Herman B.	30	BONNER	Lillian		22		30 Apr 1889			W
10	101	ENDRES	John	26	HELLER	Nancy E.		20		01 May 1889			W
10	102	AFFLERBAUGH	Harrison L.	23	MURRAY	Clara		18		01 May 1889			W
10	103	BRATCHER	Allen	35	JOHNSON	Lizzie	Mrs.	27	CURTIS	01 May 1889			O
10	104	BOWEN	Alfred T.	25	ENSEY	Lulu		20		01 May 1889			W
10	105	GILBERTSON	Gilbert	31	CHRISTIANSON	Martha		23		01 May 1889			W
10	106	COONEY	Thomas	34	MURPHY	Ella		24		30 Apr 1889			W
10	107	HARDER	Albert K.	28	STEWART	Lanora A.	Mrs.	30		02 May 1889			W
10	108	HAGEN	August J.	26	BRACKHAGE	Marie		20		05 May 1889			W
10	109	HARBST	Frank P.	24	HERRICK	Odie M.		20		12 May 1889			W
10	110	GADD	William H.	31	REYNOLDS	Lydia G.		22		06 May 1889			W
10	111	PAYNE	Will C.	32	O'CONNOR	Rose E.		18		06 May 1889			W
10	112	WILSON	Thomas L.	26	RITCHEY	Hattie D.		16		07 May 1889			W
10	113	DUTTON	Daniel G.	33	CAMBRIDGE	Lyda		20		07 May 1889			W
10	114	KLOTZ	Carl	34	MEYER	Babette		28		08 May 1889			W
10	115	LAWRENCE	Charles R.	25	MOYER	Lanora T.		23		09 May 1889			W
10	116	SHOEMAKER	Frederick	57	PIERSON	Cora		33		08 May 1889			W
10	117	KEARNS	Emsley	51	EDGAR	Sarah	Mrs.	44		09 May 1889			W
10	118	MC CORD	William	22	HETTER	Cary		22		11 May 1889			W
10	119	WOODWARD	Orson G.	28	HORNEY	Amelia M.		18		13 May 1889			W
10	120	MC MAHON	Thomas F.	28	GROARK	Agnes		23		11 May 1889	DOL		W
10	121	RUEMPING	Frederick	33	POETZL	Theras		20		16 May 1889			W
10	122	HYATT	Minnah	52	GULICK	Hattie A.	Mrs.	50	MEYERS	18 May 1889			W
10	123	RUHLE	Jacob F.	30	ORR	Harriet	Mrs.	40		18 May 1889			W
10	124	LUNDBERG	Nels	22	NELSON	Mary		25		18 May 1889			W
10	125	ENRIGHT	Daniel	28	O'ROURKE	Mary A.		20		20 May 1889	DOL		W
10	126	STANTON	Ernest J.	30	ROBINSON	Viola C.		20		20 May 1889			W
10	127	MORAN	John	29	HAYDEN	Maggie		25		22 May 1889			W
10	128	PLESSMANN	Genther	28	KAHLER	Mary	Mrs.	30		22 May 1889	DOL		W
10	129	RINE	George M.	27	WALTERS	Minnie A.		20		23 May 1889			W
10	130	THOMAS	Albert M.	27	BAX	Minerva M.		20		26 May 1889			W
10	131	HULTZ	Lorenzo D.	32	RHODES	Emma L.		26		27 May 1889			W
10	132	HAUSTETTER	Charles	29	POUND	Jennie E.		35		28 May 1889			W
10	133	CASTOR	Curtis H.	24	MC WHINNEY	Irene		22		29 May 1889			W
10	134	KIEL	Charles E.	23	LARIMER	Sarah A.		22		29 May 1889			W
10	135	DEWEY	James H.	23	ALLELY	Elizabeth		19		30 May 1889			W
10	136	BERRY	Harvey E.	24	SHIPP	Allie M.		18		30 May 1889			W
10	137	GRAHAM	Robert	33	BRIDLE	Mary		25		30 May 1889			W
10	138	BOISEN	Phillip	31	NELSON	Mary		21		31 May 1889			W
10	139	BIRDSALL	George A.	27	MORROW	Mary		26		02 Jun 1889			W
10	140	GOLSON	Mack	29	HELLER	Minnie		26		04 Jun 1889			W
10	141	HURST	George B.m.	26	JOHNSON	Cary May		26		04 Jun 1889			W
10	142	HAGENOW	August	30	RHODES	Emma S.	Mrs.	28	SEIFERT	05 Jun 1889			W
10	143	JOHNSON	Enos A.	25	MC LAUGHLIN	Tilda		17		11 Jun 1889			W
10	144	MILLER	Joseph A.	24	MORAN	Rose		19		06 Jun 1889			W
10	145	LUEDTKE	Leo	25	WALLMANN	Mary		18		09 Jun 1889			W
10	146	HUBBARD	Herbert A.	34	HENDERSON	Hattie A.	Mrs.	32		09 Jun 1889			W
10	147	ROGERS	Edgar A.	26	ERSKINE	Cora M.		23		12 Jun 1889			W

Notes: DOL = Date of license (used if a certificate was not filled out).  
 I Appears if the record contained additional useful information.  
 R Indicates race (W = white, O = other).

Book	Page	GROOM			BRIDE					Date	DOL	I	R	
		Surname	First, Middle	Age	Surname	First, Middle	Title	Age	Father's name					
10	148	LEWIS	Joseph V.	44	EASON	Mollie E.		24			10 Jun 1889			W
10	149	WEST	James S.	33	LESH	Nona		22			11 Jun 1889			W
10	150	HASKIN	Richard G.	30	BROWNE	Sadie		28			11 Jun 1889			W
10	151	KLOTZ	John C.	23	WALLACE	Margaret C.		19			11 Jun 1889			W
10	152	GREENAMYER	George W.	23	GIBSON	Lillian		20			12 Jun 1889			W
10	153	COSNER	Merton/marton	22	DENNIS	Leona		21			15 Jun 1889			W
10	154	PULLMAN	George C.	29	JACKSON	May M.		26			16 Jun 1889			W
10	155	SCHMIDT	John C.	25	NEUBAUER	Hattie A.		18			16 Jun 1889			W
10	156	POND	John M.	38	KINSELA	Stena		23			17 Jun 1889	DOL		W
10	157	CAMPBELL	General Beauregard	26	WRIGHT	Annie		20			18 Jun 1889			W
10	158	KELLEY	Edward O.	22	PUTNAM	Dollie		16			18 Jun 1889			W
10	159	FLEEK	Henry S.	23	MOORE	Frances I.		23			18 Jun 1889			W
10	160	SCHULZE	Johannes G.	33	PETERS	Marie L.		22			07 Jul 1889			W
10	161	MC MILLEN	John W.	34	THURLWELL	Sara M.		32			20 Jun 1889			W
10	162	OSTERBRINK	George	32	OWENS	Mary	Mrs.	29	WELCH		24 Jun 1889			W
10	163	COOPER	John A.	30	BARNHILL	Minnie A.	Mrs.	22			25 Jun 1889			W
10	164	MYER	Anton W.	22	DUNCAN	Belle		18			27 Jun 1889			W
10	165	JUNOD	James/jack D.	27	ACKERMAN	Maggie		23			30 Jun 1889			W
10	166	SMITH	Samuel H.	41	MARTIN	Kate		25			01 Jul 1889			W
10	167	REDFIELD	George A.	23	SWANSON	Clara A.		21			30 Jun 1889			W
10	168	ALLINGTON	James W.	24	BRADY	Lillie L.		22			01 Jul 1889			W
10	169	HENKE	William F.	24	JEBENS	Maria		25			03 Jul 1889			W
10	170	ROSS	Sheldon B.	27	HENSLEY	Lola B.		17			03 Jul 1889			W
10	171	OGDEN	Chester	26	DUKES	Dora Emeline		18			03 Jul 1889			W
10	172	MURRAY	Henry	26	NOONE	Hanorah		26			03 Jul 1889	DOL		W
10	173	PHILLIPS	Henry	24	WILLIAMS	Mary H.h.		24			03 Jul 1889			W
10	174	ROBBINS	L. H.	40	JONES	Minnie M.		25			03 Jul 1889			W
10	175	MOORE	Charles F.	32	BROWN	Dora L.		17			03 Jul 1889			W
10	176	MAHER	Martin	28	RUSSELL	Catherine		23			07 Jul 1889			W
10	177	QUINBY	Harris H.	27	PUTERBAUGH	Beatrice		22			04 Jul 1889			W
10	178	HOOD/WOOD	John W.	23	FISHER	Josie		23			04 Jul 1889			W
10	179	RUSSELL	Charles	38	O'BRIEN	Mary		28			04 Jul 1889			W
10	180	KIDD	Samuel	34	SLEEPER	Ella		21			04 Jul 1889			W
10	181	WHITE	Isaac J.	49	YOUNG	Linnie		50			05 Jul 1889			W
10	182	HADE	John F.	23	BOSTROM	Sophia		33			08 Jul 1889			W
10	183	ROBERTS	Ed M.	21	BAGLEY	Ella E.		23			08 Jul 1889			W
10	184	LEHMER	William A.	26	SMITH	Emma		22			10 Jul 1889			W
10	185	TITUS	Elmer	23	PIERCE	Lizzie		18			10 Jul 1889			W
10	186	ROCKENBACH	John C.	25	KETELHUT	Bertha		21			12 Jul 1889			W
10	187	WILSON	Andrew G.	20	CONLEY	Clara		16			14 Jul 1889			W
10	188	COCHRAN	James M.	26	BARWICK	Rose		19			14 Jul 1889			W
10	189	NEVITT	Henry	27	JOHNSON	Maggie		17			14 Jul 1889			W
10	190	PAYNE	Walter S.	22	SUTTON	Nellie V.		18			15 Jul 1889			W
10	191	BODFIELD	Thomas	28	KINNISON	Ella		19			17 Jul 1889			W
10	192	HOLLOWAY	Michael H.	28	GRIFFIN	Susan		23			13 Jul 1889	DOL		W
10	193	KULP	Charles	24	BRENNAN	Mary	Mrs.	19			13 Jul 1889	DOL		W
10	194	MILLINGTON	Charles	23	DITTOE	Catherine		22			16 Jul 1889			W
10	195	RICHARDSON	George	30	DIELEMAN	Dell		23			25 Jul 1889			W

Notes: DOL = Date of license (used if a certificate was not filled out).  
 I Appears if the record contained additional useful information.  
 R Indicates race (W = white, O = other).

Book	Page	GROOM			BRIDE						DOL	I	R
		Surname	First, Middle	Age	Surname	First, Middle	Title	Age	Father's name	Date			
10	196	CLASEN	Frederick	48	SCHRUNK	Annie M	Mrs.	28	RODENBERG	21 Jul 1889			W
10	197	RIFE	William E.	22	WOODEN	Maggie		19		24 Jul 1889			W
10	198	KLOCKEMEYER	Heinrich	67	ARENSMEYER	Caroline	Mrs.	63		28 Jul 1889			W
10	199	HILL	Alonzo	20	LUNDGREEN	Christena		18		20 Jul 1889			W
10	200	MC SEATON	James	27	HARPSTER	Mary J.	Mrs.	24	SLADE	01 Sep 1889			W
10	201	AYERS	William	50	SPELTZ	Jennie	Mrs.	33	SHAFER	25 Jul 1889			W
10	202	LIPPINCOTT	Henry S.	27	ALGER	Ardelia		25		25 Jul 1889			W
10	203	SAMUELSON	Gustaf A.	25	ANDERSON	Paulena		24		26 Jul 1889			W
10	204	ANTHONY	William M.	45	YOUNG	Sadie		35		27 Jul 1889			W
10	205	STALL	Irvin	24	STEIVER	Etta		20		01 Aug 1889			W
10	206	ASKINE	William D.	31	RHODES	Lillian C.		18		30 Jul 1889			W
10	207	KENNEDY	Charles F.	27	SCANLON	Cathaline A.		21		29 Jul 1889			W
10	208	ROONEY	William	26	SULLIVAN	Mary		18		30 Jul 1889	DOL		W
10	209	OSTRANDER	James H.	20	PUTNAM	Nettie		17		30 Jul 1889			W
10	210	ANDERSON	Frank J.	28	ERICKSON	Irene		20		31 Jul 1889			W
10	211	ALBRIGHT	Joseph	44	MOHAUPT	Marie	Mrs.	40		01 Aug 1889			W
10	212	HORTON	Harry R.	37	KELSEY	Eunice		35		03 Aug 1889			W
10	213	EASLEY	John	35	BAKER	Annie	Mrs.	40	HARRIS	05 Aug 1889			W
10	214	LEIGHTON	Edward	21	CARLSON	Nannie A.		24		07 Aug 1889			W
10	215	WOLMANN	William	23	KUCHENBERG/KELKENBERG	Rebecca		18		09 Aug 1889			W
10	216	SAMUELSON	John A.	25	ANDERSON	Augusta	Mrs.	30	RODINE	18 Aug 1889			W
10	217	YEAGER	John L.	32	SMITH	Rosa	Mrs.	34	KELLER	11 Aug 1889			W
10	218	DENNIS	William M.	23	MC ROBERTS	Margret M.		19		14 Aug 1889			W
10	219	FRYE	Douglas A.	31	BARNES	Mary M.		26		14 Aug 1889			W
10	220	CLINE	James C.	25	HAMMON	Sadie B.	Mrs.	24		14 Aug 1889			W
10	221	ALBERS	Frederick	34	DEIDRICHS	Anna	Mrs.	31		19 Aug 1889			W
10	222	RICHARDS	Isaac	24	EVE	Alice		23		15 Aug 1889			W
10	223	RIGGS	Eugene W.	26	HANDSAKER	Annie		24		15 Aug 1889			W
10	224	JANS	Wilhelm/william	32	ORTHMANN	Maria/mary		18		22 Aug 1889			W
10	225	EATON	Dr. Joseph S.	23	KEEFER	Elizabeth C.		18		18 Aug 1889			W
10	226	HAIGHT	William H.	32	MONTGOMERY	Frances A.		22		17 Aug 1889			W
10	227	GRIGGS	Lewis T.	45	RELYA	Emma J.	Mrs.	34	COOPER	18 Aug 1889			W
10	228	SPERE	William I.	19	MASTERMAN	Aggie M.		18		18 Aug 1889			W
10	229	CHRISTENSEN	Niels	35	HOOK	Libbie May		18		17 Aug 1889			W
10	230	DUVALL	William L.	28	MC CARTHY	Annie		21		19 Aug 1889			W
10	231	SMITH	Philip W.	22	MILLARD	Luella May		17		17 Aug 1889			W
10	232	MORGAN	John S.	65	GAGE	Nancy S.	Mrs.	65	WHITE	22 Aug 1889			W
10	233	SIMKINS	Albert	26	JOHNSON	Sarah		18		23 Aug 1889			W
10	234	WING	Joseph W.	21	EATON	Helen M.		21		26 Aug 1889			W
10	235	BOLAND	William	25	MC NELLIS	Mary		25		26 Aug 1889	DOL		W
10	236	YATES	Thomas J.	23	WALKER	Marie A.		22		26 Aug 1889			W
10	237	BOONE	Arthur C.	24	BOWLING	Minnie B.		19		28 Aug 1889			W
10	238	CARLSON	John F.	22	BORGLIN	Lena		23		27 Aug 1889			W
10	239	WILSON	Jefferson P.	27	WHITE	Olivia V.		17		27 Aug 1889			W
10	240	BRINKMAN	Fred	23	RADDATS	Hannah		19		01 Sep 1889			W
10	241	BURGESS	Rufus W.	36	QUIGLEY	Eliza E.	Mrs.	40	WILSON	28 Aug 1889			W
10	242	MILLER	James C.	28	SMITH	Ida M.		19		01 Sep 1889			W
10	243	SMITH	Jerry C.	27	ARISMAN	Lou		22		31 Aug 1889			W
10	244	BUCKLEY	Benjamin F.	22	CENTER	Bessie E.		20		02 Sep 1889			W

Notes: DOL = Date of license (used if a certificate was not filled out).  
 I Appears if the record contained additional useful information.  
 R Indicates race (W = white, O = other).



Book	Page	GROOM			BRIDE						Date	DOL	I	R	
		Surname	First, Middle	Age	Surname	First, Middle	Title	Age	Father's name						
10	245	JACKSON	Louis C.	22	GRAHAM	Lucy E.		23			03 Sep 1889				W
10	246	WALLACE	Albert G.	25	HOUCK	Carrie		21			04 Sep 1889				W
10	247	WEST	John S.	21	STOUT	Frances E.		21			03 Sep 1889				W
10	248	JONES	William W.	38	WHEELER	Alice M.		28			04 Sep 1889				W
10	249	KALTENBERGER	Henry	24	LIBHARDT	Elizabeth		20			05 Sep 1889				W
10	250	FROHLICH	John	21	MC GEE	Fannie		17			05 Sep 1889				W
10	251	JOHNSON	Alfred	21	HAMMONS	Peggie Ann		21			05 Sep 1889				O
10	252	HUDSON	Frederick W.	31	DAMROW	Emily J.		21			05 Sep 1889				W
10	253	RYDER	Salon C.	23	OSBOURN	Ida		21			06 Sep 1889				W
10	254	JOHNSON	Nels	25	THORASON	Ellen		23			07 Sep 1889				W
10	255	STASS	Simon	24	NELSON	Katie		22			07 Sep 1889				W
10	256	HUNTLEY	Elijah F.	29	MANN	Addie M.		21			09 Sep 1889				W
10	257	HANSON	Nels	22	HANSON	Pauline		18			09 Sep 1889				W
10	258	MONTGOMERY	Irvine E.	28	BARTZ	Johanna		24			11 Sep 1889				W
10	259	GREER	G. Dudley	33	ROUTSONG	Nora	Mrs.	23	KENNEDY		09 Sep 1889				W
10	260	KENNEDY	Michael E.	22	DIXON	Annie		18			09 Sep 1889				W
10	261	ANDERSON	Emery	31	FEATHER	Alice		23			10 Sep 1889				W
10	262	BANGS	Samuel	42	LINN	Mary J.		22			10 Sep 1889				W
10	263	MC KINNEY	William F.	27	GIBBS	Minnie		20			10 Sep 1889				W
10	264	CALKINS	Franz	27	WHITE	Dora		22			11 Sep 1889				W
10	265	CAMPBELL	Charles W.	25	HURLBUT	Ida		22			11 Sep 1889				W
10	266	WHITE	Thomas	35	DAVIS	Mary J.		22			11 Sep 1889				W
10	267	CHILDERS	James M.	28	POUTHIES	Jessie A.		23			11 Sep 1889				W
10	268	GRIFFIN	Edward M	23	VOORHARST	Emily	Mrs.	28	BUTTERFIELD		11 Sep 1889				W
10	269	BECKNER	Lewis	25	BRUCE	Sarah A.		28			11 Sep 1889				W
10	270	CLARK	Paul F.	28	ROBERTS	May L.		23			12 Sep 1889				W
10	271	HANSON	Hans Peter	23	JOHNSON	Minnie Augusta		16			12 Sep 1889				W
10	272	BAACKE	O.e. Herman	23	HEITMAN	Sophia W.		25			24 Sep 1889				W
10	273	SEIP	Jesse H.	23	SEIP	Altie M.		21			13 Sep 1889				W
10	274	CLARK	Charles H.	32	ALLEN	Mary A.		22			14 Sep 1889				W
10	275	KERRIHARD	Thomas F.	33	LIVERMORE	Mollie A.		31			15 Sep 1889				W
10	276	KING	Andrew Wilson	28	BALLARD	Edna E.	Mrs.	19	PAINE		16 Sep 1889				W
10	277	GIEBENRATH	Adolph	23	HAUDRACK	Augusta		26			16 Sep 1889				W
10	278	JONES	William Owen	26	DOOLITTLE	Edith P.		23			18 Sep 1889				W
10	279	KUBETZKI	Carl A.	42	GOLTZ	Mary A.	Mrs.	22	ISAAC		20 Sep 1889				W
10	280	PERSELS	Samuel	47	NEWALL	Angie G.		25			16 Sep 1889				W
10	281	REED	James M.	24	HELLING/HULLINGER	Alice M.		19			18 Sep 1889				W
10	282	AUSTIN	Silas F.	23	HARRIS	Alice M.		17			16 Sep 1889				W
10	283	KUBANEK	Joseph	23	HELMAN	Annie		22			17 Sep 1889				W
10	284	HALL	Samuel	29	LEIGHTON	Edith B.		23			18 Sep 1889				W
10	285	MILLINGTON	Frank	26	SHARP	Lucy		21			20 Sep 1889				W
10	286	HENSLEY	Albert	22	HARPER	Stella		17			22 Sep 1889				W
10	287	FOSTER	George	22	PILLARD	Josie		22			14 Oct 1889				W
10	288	FRAAS	Herman	24	DEAN	Mary		22			21 Sep 1889				W
10	289	EAVES	Elliott W.	23	GREGORY	Julia M.		29			23 Sep 1889				W
10	290	SAWDEY	Asa D.	23	JOHNSON	Nellie M.		19			24 Sep 1889				W
10	291	PEGLER	Edmund A.	22	HOWARD	Lenora		20			25 Oct 1889				W
10	292	TAYLOR	John H.	37	GRITTER	Annie		19			29 Sep 1889				O
10	293	BETTS	Albert E.	24	MENDENHALL	Mabel		22			26 Sep 1889				W

Notes: DOL = Date of license (used if a certificate was not filled out).  
 I Appears if the record contained additional useful information.  
 R Indicates race (W = white, O = other).

Book	Page	GROOM			BRIDE								
		Surname	First, Middle	Age	Surname	First, Middle	Title	Age	Father's name	Date	DOL	I	R
10	294	LARSON	Robert	33	ANDERSON	Bertha S.		18					
10	295	MARCELLUS	Peter W.	29	JENKINS	Emma J.		16		26 Sep 1889			W
10	296	STRIKER	William E.	38	ALGER	Mary		30		26 Sep 1889			W
10	297	WEHNERT	Adolph	24	NAGEL	Mary		22		26 Sep 1889			W
10	298	MORRISON	John G.	46	SMITH	Ella K.	Mrs.	40		03 Oct 1889			W
10	299	WOODLEY	Harrison	25	ELDER	Jennie E.		16		27 Sep 1889			W
10	300	DRUIF	Jacob	29	LUNDGREN	Kjersti		33		27 Sep 1889			O
10	301	CORTHON	William M.	28	WHITESIDE	Fannie		24		28 Sep 1889			W
10	302	CHILES	George W.	21	MC KINNEY	Dollie		18		30 Sep 1889			W
10	303	REILLY	Thomas F.	28	FITZGERALD	Katie		21		28 Sep 1889			W
10	304	DEAHN	William	28	GLEBE	Annie		21		01 Oct 1889			W
10	305	CHAPMAN	William H.	21	GRANT	Bessie		18		01 Oct 1889			W
10	306	REYNOLDS	Charles B.	32	HOTCHKISS	Etta M.		21		02 Oct 1889			W
10	307	JELLISON	Allen C.	22	CORSON	Laura		18		03 Oct 1889			W
10	308	MOLER	Henry A.	22	LANCASTER	Dora		22		02 Oct 1889			W
10	309	SHUGART	Jacob	0	ALCORN	Fannie D.	Mrs.	41	WILFONG	02 Oct 1889			W
10	310	DULING	Edmund	66	LAPMAN	Minnie A.	Mrs.	40	FASSETT	02 Oct 1889			W
10	311	MITCHELL	William	22	CHRISTIE	Minnie		19		02 Oct 1889			W
10	312	JONES	Archibald S.	24	WILCOX	Mary E.		17		02 Oct 1889			W
10	313	BOELL	John	24	SCHWETGER	Hannah		21		02 Oct 1889			W
10	314	DEIKEERE	August	28	HAUSELING	Bertha		18		09 Oct 1889			W
10	315	WHITE	William	30	WELLS	Amanda		20		10 Oct 1889			W
10	316	RIDDELL	William W.	34	GRAY	Eliza A.		20		09 Oct 1889			W
10	317	BEALE	George H.	23	SONNEDECKER	Lillie B.		22		05 Oct 1889			W
10	318	JEFFREY	Christopher	30	CHENEY	Hettie		18		08 Oct 1889			W
10	319	JOHNSON	Fritz	29	HEDLUND	Augusta		26		17 Oct 1889			W
10	320	BETZ	Colonel	24	CURRAN	Nellie		19		08 Oct 1889	DOL		W
10	321	HOUGHTON	Willfrid	27	BECKER	Clara E.		28		08 Oct 1889			W
10	322	O'DELL	William	30	BELL	Annie		20		03 Oct 1889			W
10	323	MC DONALD	Thomas E.	27	PATMORE	Emma M.		20		09 Oct 1889			W
10	324	ROOT	George S.	22	PECKHAM	Minnie		20		09 Oct 1889			W
10	325	GREEN	Harvey S.	23	SHOLES	Vallie V.		22		09 Oct 1889			W
10	326	SMITH	Frank	27	BUETTGENBACH	Paulena		20		10 Oct 1889			W
10	327	ROLFSMEYER	Edward	23	LAUTERBACH	Mary		22		10 Oct 1889			W
10	328	HEDLUND	Claus S.	31	ERICKSON	Charlotte E.		24		20 Oct 1889			W
10	329	CHENEY	William J.	25	MUSSETTER	Rose		18		12 Oct 1889			W
10	330	WARTHON	Carl	35	RETZLAFF	Emma		22		16 Oct 1889			W
10	331	LEMING	Elijah	61	NYCE	Lucy E.	Mrs.	37		18 Oct 1889			W
10	332	MITCHELL	Robert W.	22	TANNAHILL	Celesta		20		16 Oct 1889			O
10	333	CROYLE	Henry S.	35	GREENWALD	Bertha	Mrs.	25		16 Oct 1889			W
10	334	PERRY	Roscoe A.	49	HOWELL	Dora A.		36		23 Oct 1889			W
10	335	BAGLEY	William	29	O'NEILL	Mary		28		17 Oct 1889			W
10	336	MILLS	Martin W.	20	MORPHET	Sophonra A.		19		18 Oct 1889			W
10	337	HOLYOKE	Edgar Loomis	31	SNELLING	Grace Edna		20		23 Oct 1889			W
10	338	MOONEY	James	35	WHITE	Susan		24		22 Oct 1889			W
10	339	MAXWELL	James Willard	25	OAKLEY	Belle		17		23 Oct 1889			W
10	340	HARKSON	Frederick C.c.	22	CARLSON	Mary		22		23 Oct 1889			W
10	341	WASS	Peter	36	DEVLAN	Jennie		33		22 Oct 1889			W
10	342	WESEEN	Charles	23	JENNE	Lua M.		23		23 Oct 1889			W

Notes: DOL = Date of license (used if a certificate was not filled out).  
 I Appears if the record contained additional useful information.  
 R Indicates race (W = white, O = other).

Book	Page	GROOM			BRIDE							Date	DOL	I	R
		Surname	First, Middle	Age	Surname	First, Middle	Title	Age	Father's name						
10	343	GRAVES	Stephen D.	26	GRIMES	Lizzie		23			23	Oct 1889			W
10	344	HAMM	Charles A.	24	BARTER	Cora		22			23	Oct 1889			W
10	345	BOREN	Edward B.	24	MURRAY	Nellie		29			24	Oct 1889			W
10	346	HUNT	Edwin	27	CONDON	Elizabeth		29			24	Oct 1889			W
10	347	STEEL	Otis	23	MILLER	Jessie		17			24	Oct 1889			W
10	348	BUETTGENBACH	Hubert	24	RABERN	Mary		21			24	Oct 1889			W
10	349	HARRIS	Frank	26	ORN	Gertrude		21			25	Oct 1889			W
10	350	WARNKE	Fred	23	FEEKEN	Jennie		21			03	Nov 1889			W
10	351	LAMMERT	Henry	29	ROOT	Mary Frances		23			26	Oct 1889			W
10	352	DONIGAN	Michael	27	MC NELLIS	Nellie		18			28	Oct 1889	DOL		W
10	353	WIDGER	Wilson E.	39	LATHROP	Libbie		22			29	Oct 1889			W
10	354	HAMILTON	Henry	25	O'GRADY	Annie		30			28	Oct 1889	DOL		W
10	355	HEIDECCKER	Adolph	25	BOLINGER	Pauline		20			29	Oct 1889			W
10	356	COX	John A.	19	POPE	Willie		21			30	Oct 1889			W
10	357	DESMOND	George	38	GHEER	Ann		35			31	Oct 1889			W
10	358	ROBERTSON	Frank	20	RIFFENBERICK	Addie		20			31	Oct 1889			W
10	359	SKINNER	William H.	39	PAUL	Emma A.		25			03	Nov 1889			W
10	360	NELSON	Robert E.	50	BALMER	Laura E.	Mrs.	30	BALMER		31	Oct 1889			W
10	361	BUTZ	Peter	21	WEBER	Mary		19			10	Nov 1889			W
10	362	RYAN	John	47	COLLINS	Mary	Mrs.	41			02	Nov 1889			W
10	363	DAILEY	Fred H.	30	FEILDING	Della	Mrs.	29	CHRISLEY		04	Nov 1889			W
10	364	DERR	William H.	21	MC CLELLAN	Edith M.		18			06	Nov 1889			W
10	365	TRESENTRITER	Samuel M.	36	WILT	Kate A.		24			07	Nov 1889			W
10	366	STAFFORD	William T.	26	DE VERE	Lillian M.		19			07	Nov 1889			W
10	367	BOYLES	Horace B.	21	RABER	Elizabeth		18			08	Nov 1889			W
10	368	ERICKSON	Andrew G.	27	FRICK	Annie E.		20			09	Nov 1889			W
10	369	HAWK	Jefferson C.	28	GOLDEN	Eva		22			09	Nov 1889			W
10	370	COTTRELL	Warren L.	24	STEPHENSON	Laura A.		17			09	Nov 1889			W
10	371	IGON	James F.	30	ROHR	Eliza B.	Mrs.	25	BAYLISS		10	Nov 1889			W
10	372	DEFFENBAUGH	Columbus C.	37	IRVINE	Minnie J.		18			10	Nov 1889			W
10	373	SCHWENKA	John	23	SULLIVAN	Mary		19			09	Nov 1889	DOL		W
10	374	NEWGREN	Peter A.	28	EASTLENG	Christena		26			09	Nov 1889			W
10	375	ELDER	Nelson G.	24	YOUNG	Emma S.		24			12	Nov 1889			W
10	376	KESLER	John A.	24	TANNER	Hattie		18			09	Nov 1889			W
10	377	SHILLING	Stephen D.	29	GRAHAM	Nellie G.		20			12	Nov 1889			W
10	378	BREWER	William B.	22	MC MILLAN	Agnes		21			13	Nov 1889			W
10	379	DRAPER	Frederick B.	23	RUSH	Nellie M.		20			13	Nov 1889			W
10	380	WRIGHT	Sheridan H.	22	JORSTEAD	Ella		19			13	Nov 1889			W
10	381	ROHE	Henry	27	STADLY	Frada		21			16	Nov 1889			W
10	382	BUSH	Henry B.	23	DUNK	Greada		18			18	Nov 1889			W
10	383	BOWER	Jacob Smith	38	LANG	Amalia	Mrs.	32			19	Nov 1889			W
10	384	BELTON	Richard E.	26	KNEIP	Mary		25			21	Nov 1889			W
10	385	SULLIVAN	Jeremiah F.	22	SULLIVAN	Mary		22			27	Nov 1889			W
10	386	MC CARTY	Henry	24	HARPER	Annie		19			19	Nov 1889			W
10	387	LOGAN	Richard M.	28	BUTCHER	Fannie E.		19			19	Nov 1889			W
10	388	BARTON	Joshua K.	50	LAWRENCE	Matilda	Mrs.	42			20	Nov 1889			W
10	389	STABLER	George A.	22	MOORE	Minnie E.		20			20	Nov 1889			W
10	390	BRADDERN	Howard	31	HASKETT	Tillie		24			20	Nov 1889			W
10	391	GRAVES	William E.	24	LINT	Delilah E.		18			20	Nov 1889			W

Notes: DOL = Date of license (used if a certificate was not filled out).  
 I Appears if the record contained additional useful information.  
 R Indicates race (W = white, O = other).



Book	Page	GROOM			BRIDE						Date	DOL	I	R
		Surname	First, Middle	Age	Surname	First, Middle	Title	Age	Father's name					
10	392	DONALSON	William	27	JOHN	May		24			20 Nov 1889	DOL		W
10	393	ROBERTSON	Ole	23	SWANSON	Hulda	Mrs.	25	BESTLING		23 Nov 1889			W
10	394	ROBISON	Edward C.	41	CROSS	Sarah	Mrs.	49			24 Nov 1889			W
10	395	BARSTOW	Charles H.	42	MAXWELL	Sarah C.		34			23 Nov 1889			W
10	396	NASCON	Edward	32	ZOLLNER	Theodora		28			26 Nov 1889			W
10	397	MURPHY	David W.	23	O'BRIEN	Margaret A.		25			27 Nov 1889			W
10	398	ROBINSON	Henry L.	24	FLUCARD	Carrie A.		28			28 Nov 1889			W
10	399	BETTS	Gorham F.	28	SETEN	Belle C.	Mrs.	21	WEAVER		27 Nov 1889			W
10	400	MOOTS	William	29	RUSSELL	Grace E.		18			28 Nov 1889			W
10	401	RECTOR	Labon F.	26	BURTIS	Florence		19			28 Nov 1889			W
10	402	DUNN	Richard C.	29	GOLDING	Minnie		27			30 Nov 1889			W
10	403	MC WALTERS	Willis H.	39	GOIN	Lillie M.		24			30 Nov 1889			W
10	404	HAIGH	Sherman	23	HAMMOND	Fannie E.		21			01 Dec 1889			W
10	405	CAMPBELL	William L.	22	DENNIS	Edna		18			02 Dec 1889			W
10	406	GLEBE	Ferdinand	25	KING	Lulu		20			02 Dec 1889			W
10	407	WINKLER	Goddfried	30	CARL	Wilhelmina		20			04 Dec 1889			W
10	408	WAMPLER	Isaac	23	ADAIR	Lizzie E.		19			04 Dec 1889			W
10	409	YOUNG	Andrew C.	23	SMITH	Ida M.		17			04 Dec 1889			W
10	410	MAPES	Fred A.	22	CUSHMAN	Della		19			05 Dec 1889			W
10	411	BEEMUS	Alvin A.	28	SHRIVER	Julia		18			05 Dec 1889			W
10	412	HUMMEL	William	40	BARKER	Lucinda	Mrs.	41	BROWN		07 Dec 1889			W
10	413	SWANSON	Frans O.	26	AKESSON	Sigrid		25			09 Dec 1889			W
10	414	GUEFFROY	William M.	42	WITZKI	Maria	Mrs.	25			09 Dec 1889			W
10	415	HOWE	Frank	25	JACKSON	Ida May		23			24 Dec 1889			W
10	416	KRAMER	Joseph E.	30	BACON	Sadie A.		19			09 Dec 1889			W
10	417	BAND	Charles	49	BAND	Anna S.	Mrs.	48	SHERMAN		09 Dec 1889			W
10	418	CAY/COY	George	30	LILLY	Minnie R.	Mrs.	25			10 Dec 1889			W
10	419	HASKELL	Ben W.	22	MAUGHAN	Mary J.		19			12 Dec 1889			W
10	420	JENNINGS	Elbert S.	27	LARIMORE	Lucy		21			12 Dec 1889			W
10	421	DORE	Patrick J.	21	SIMONS	Gertrude E.		20			12 Dec 1889			W
10	422	KING	Lester M.	28	CLAYTON	Elsie L.		16			12 Dec 1889			W
10	423	HIMEBAUGH	Fred	26	CAMAC	Maud		20			12 Dec 1889			W
10	424	MICKEL	Fred W.	23	BROWN	Carrie A.		23			12 Dec 1889			W
10	425	STARR	Edward O.	21	KING	Mamie		19			15 Dec 1889			W
10	426	STROM	Olaf	33	SAMUELSON	Emma		24			16 Dec 1889			W
10	427	OLESON	Charles J.	30	PIERSON	Dea Minnie		19			17 Dec 1889			W
10	428	SCHAFFER	George	18	PURBAUGH	Lucinda M.		21			18 Dec 1889			W
10	429	SEIKER	William	26	JOHN	Minnie		20			18 Dec 1889			W
10	430	WALLICK	John H.	31	DEARDORFF	Francy		18			19 Dec 1889			W
10	431	WICKERSHAM	Benjamin F.	32	JANNISON	Carrie M.		24			20 Dec 1889			W
10	432	CLARK	John H.	22	HIGGINS	Ettie		18			21 Dec 1889			W
10	433	FRISBEE	Henry D.	22	VANEVERY	Lucy J.		19			23 Dec 1889			W
10	434	FRANSEN	Nels	27	HANSEN	Mary		25			23 Dec 1889			W
10	435	NELSON	Lars	35	ANDERSON	Chesta		23			24 Dec 1889			W
10	436	ROBERTS	Arthur J.	30	AUKERMAN	Aura L.		22			24 Dec 1889			W
10	437	ARNDT	August F.	27	MULENIX	Jennie B.		16			25 Dec 1889			W
10	438	HACKNEY	Charles W.	26	HAZLETT	Grace		20			25 Dec 1889			W
10	439	PAGE	Ure A.	28	LOUIS	Viona J.		18			25 Dec 1889			W
10	440	RICHARDSON	Archibald E.	25	BECK	Laura M.		20			25 Dec 1889			W

Notes: DOL = Date of license (used if a certificate was not filled out).

I Appears if the record contained additional useful information.

R Indicates race (W = white, O = other).

Book	Page	GROOM			BRIDE							DOL	I	R
		Surname	First, Middle	Age	Surname	First, Middle	Title	Age	Father's name	Date				
10	441	FULMER	Elton	25	AUGHEY	Helen Barbara		22		25 Dec 1889				W
10	442	CALVIN	John W.	35	SOLE	Ida N.	Mrs.	25	STEWART	24 Dec 1889				W
10	443	COCHRAN	Alexander	28	BELL	Mary E.		26		24 Dec 1889				W
10	444	GRAVES	John E.	21	WILLIAMS	Mary D.		22		25 Dec 1889				W
10	445	DEY	John E.	60	ABY	Mary/sarah L.		30		25 Dec 1889				W
10	446	STRANKMANN	William	24	HARMS	Martha		24		26 Dec 1889	DOL			W
10	447	ELLIOTT	Frank S.	23	AKIN	Hattie M.		17		26 Dec 1889				W
10	448	WILLMAN	Edward	24	GERHEART	Millie E.		19		26 Dec 1889	DOL			W
10	449	RASMUSSEN	Lars	34	MOURITZEN	Karen D.		29		31 Dec 1889				W
10	450	MANN	William E.	26	FRENCH	Rebecca B.		24		01 Jan 1890				W
10	451	PARKER	Fred N.	24	MC CURRY	Mattie		20		28 Dec 1889				W
10	452	POWELL	John F.	29	JOHNSON	Maggie		23		01 Jan 1890				W
10	453	PETERSON	Iver	24	HANSEN	Mary		24		30 Dec 1889				W
10	454	MILLER	Charles	27	TRACEY	Isabelle		28		30 Dec 1889	DOL			W
10	455	AMSBARY	Lee	20	WATSON	Nellie		20		30 Dec 1889				W
10	456	PIERSAL	Edward	27	LEE	Ada		18		01 Jan 1890				W
10	457	DAVIS	Frank H.	22	MITCHELL	Beatrice K.		22		31 Dec 1889				W
10	458	JOHNSON	Charles G.f.	29	YOUNGBLOM	Anna	Mrs.	24		31 Dec 1889				W
10	459	PENN	Charles	43	WOOD	Laura	Mrs.	29	MITCHELL	01 Jan 1890				W
10	460	NEELY	Chauncey B.	30	HANSON	Mary E.		20		01 Jan 1890				W
10	461	GALYEAN	Henry	25	MILLER	Laura		17		01 Jan 1890				W
10	462	STANDLEY	Elihu M.	22	PALMER	Bertha L.		18		01 Jan 1890				W
10	463	HOBSON	Alba B.	27	MELOY	Jennie B.		27		01 Jan 1890				W
10	464	TRENCHARD	William H.	30	BADGER	Edith I.		25		02 Jan 1890				W
10	465	GRACK	Charles	37	ASBY	Murtie		19		02 Jan 1890				W
10	466	GOTTSACKER	Joseph	25	COOPER	Adella		21		07 Jan 1890				W
10	467	MARTIN	Albert	22	FERRY	Annie		19		09 Jan 1890				W
10	468	KNUTSON	Charles	25	ESBJORN	Emma		28		02 Jan 1890				W
10	469	MARTIN	James E.	29	GOGGINS	Tressie		23		07 Jan 1890				W
10	470	MADISON	Julius	24	KARSENBRÖCK	Mary		20		07 Jan 1890				W
10	471	POE	Pleasant E.	27	MULVANE	Emma I.		17		06 Jan 1890				W
10	472	SCARPELLINO	Constantine	28	PALMISANO	Antonia		22		08 Jan 1890				W
10	473	BROWN	Charles	23	SMALL	Lena		20		06 Jan 1890	DOL			W
10	474	SOUGEY	Pierre	30	BOUCHART	Parmilia		29		09 Jan 1890				W
10	475	STAATS	Frank	28	BACKDAL	Tillie		21		07 Jan 1890	DOL			W
10	476	MC HUGH	Bartley	28	HOBEN	Maria		23		09 Jan 1890				W
10	477	FAY	Dean W.	25	HOCKENBARY	Addie M.		21		09 Jan 1890				W
10	478	SCHACHENMEIER	Henry	27	BUTTNER	Tillie		27		10 Jan 1890				W
10	479	LANG	John W.	42	HUNNELL	Sarah J.	Mrs.	38	WALKER	10 Jan 1890				W
10	480	LIDOLPH	Samuel H.	23	KRUEGER	Maggie		21		14 Jan 1890				W
10	481	PETERS	Dietrich	23	WOHLBRANDT	Wilhelmina		18		14 Jan 1890				W
10	482	GILSON	Joseph S.	22	HASHBERGER	Clara		18		14 Jan 1890				W
10	483	BROWN	Earle W.	20	SCOTT	Arminda		22		14 Jan 1890				W
10	484	JENKINS	Charles F.	28	FRANCHER	Ella D.		28		22 Jan 1890				W
10	485	CRUMP	Richard	22	SHIPLEY	Ida		20		16 Jan 1890				W
10	486	FREEBURG	Malcom	30	ANDERSON	Mary		27		15 Jan 1890				W
10	487	BOWLING	Charles E.	22	SHENK	Rosa		18		16 Jan 1890				W
10	488	BRINKMAN	Gustaf	33	CARLSON	Annie		21		18 Jan 1890				W
10	489	GROPP	Henry	27	EGGART	Mary		25		26 Jan 1890				W

Notes: DOL = Date of license (used if a certificate was not filled out).  
 I Appears if the record contained additional useful information.  
 R Indicates race (W = white, O = other).

Book	Page	GROOM			BRIDE								
		Surname	First, Middle	Age	Surname	First, Middle	Title	Age	Father's name	Date	DOL	I	R
10	490	VEDDER	Amenzo S.	23	STRICKER	Burnice		16					
10	491	HARTZ	Charles F.	22	BROWN	Clara		18			22 Jan 1890		W
10	492	FORREST	George	24	DREW	Elizabeth		21			22 Jan 1890		W
10	493	GUILLIAMS	Lewis	22	HEYWOOD	Flora		17			20 Jan 1890		W
10	494	MAAHS	Otto	24	FAULHABER	Emma Caroline		22			22 Jan 1890	DOL	W
10	495	ERICKSON	Victor	35	SAMUELSON	Augusta	Mrs.	27			06 Feb 1890		W
10	496	STOCKFELD	Benjamin G.	23	UMBACH	Lydia		19			25 Jan 1890		W
10	497	AUKERMAN	John W.	26	TRAMBLING	Elva I.		24			25 Jan 1890	DOL	W
10	498	LARSEN	Chris	27	MADTSON	Mary		18			28 Jan 1890		W
10	499	SHIPMAN	Edward D.	21	RICE	Clara		19			23 Jan 1890		W
10	500	BROWN	Charles H.	22	WELCH	Emma		20			29 Jan 1890		O
10	501	KUTZER	Adolph	50	HINTZ	Anna M.	Mrs.	32	VOLSDORFF		29 Jan 1890		W
10	502	BUETTGENBACH	Fred	28	KIRK	Lucy		19			29 Jan 1890		W
10	503	MURDOCK	Joseph	49	DAVIS	Carrie	Mrs.	40	HARRIS		30 Jan 1890		W
10	504	CHURCH	George W.	24	MIKEL	Lizzie		22			03 Feb 1890		W
10	505	JACOBS	William	24	MILLER	Laura L.		28			05 Feb 1890		W
10	506	RING	William F.	22	GOVE	Marien		20			04 Feb 1890		W
10	507	MORAN	Cornelius	28	DORE	Hannah		25			06 Feb 1890		W
10	508	MARCEY	Milford F.	25	ROCHELLE	Minnie		25			05 Feb 1890		W
10	509	STUKESBEARY	William E.	22	WARNTZ	Daisy		18			09 Feb 1890		W
10	510	OLDEMEYER	John	25	VERMAAS	Annie		18			09 Feb 1890		W
10	511	CRUMP	William	26	MORRISON	Frankie	Mrs.	26	EDDY		10 Feb 1890		W
10	512	DAVISON	Orondo H.	27	BAIRD	Katharine R.		20			12 Feb 1890		W
10	513	TURNER	Fred	20	BENEKE	Louise		18			12 Feb 1890		W
10	514	STANLEY	Henry E.	22	ROBERTS	Olive C.		21			11 Feb 1890		W
10	515	HARRISON	John	25	GERLACH	Rosa J.		17			12 Feb 1890		W
10	516	KENNEY	James	25	MC DONALD	Emma		20			16 Feb 1890		W
10	517	EASTON	George A.	23	DANT	Annie		22			12 Feb 1890		W
10	518	ADAMS	Harvey A.	25	WING	Susie E.		22			12 Feb 1890		W
10	519	WESSELS	Wessel	25	BEHREND	Anke		21			12 Feb 1890		W
10	520	MUNNEKE	Faulger J.	27	WAGGONER	Hattie R.		20			24 Feb 1890		W
10	521	WALZ	John	49	LIENERT	Gertrude		32			18 Feb 1890		W
10	522	JONES	William	35	KIDD	Frances	Mrs.	36			18 Feb 1890		W
10	523	KNORR	John B.	21	JACOBSON	Mary		21			17 Feb 1890		W
10	524	MARR	George W.	24	RAMSEY	Mary		24			17 Feb 1890	DOL	W
10	525	RANKINS	William	28	SCHREINER	Anna		20			17 Feb 1890		W
10	526	WALDO	Asel	63	KEGRICE	Malissa J.	Mrs.	52	PHARES		17 Feb 1890		W
10	527	RICE	John	31	TAPPEN	Emma		18			18 Feb 1890		W
10	528	RIVETT	Charles	39	MANROSE	Fonein		29			20 Feb 1890		W
10	529	BLACKMAN	Frank O.	35	BRITTAN	Theressa L.	Mrs.	34			18 Feb 1890		W
10	530	BURDICK	Edward P.	21	PUDDLEFORD	Rosa		21			19 Feb 1890		W
10	531	FEYH	John J.	24	KRIEGER	Mary E.		22			19 Feb 1890		W
10	532	NIEVEEN	Nanco	24	VAN OOSTEN	Dena		21			20 Feb 1890	DOL	W
10	533	LARSON	Gust	23	LOW	Maud		21			25 Feb 1890		W
10	534	KENT	William G.	43	WARD	Nancy		27			20 Feb 1890		W
10	535	HEITBRINK	Garret H.	24	TE SELLE	Minnie E.		18			23 Feb 1890		W
10	536	HARLESS	Isaac J.	28	ROHRER	Eva O.		18			27 Feb 1890		W
10	537	MANN	Wesley	28	CRAVEN	Lucinda		20			23 Feb 1890		W
10	538	BEARD	Alton R.	28	MATTHEW	Alice S.		25			26 Feb 1890		W
											24 Feb 1890		W

Notes: DOL = Date of license (used if a certificate was not filled out).

I Appears if the record contained additional useful information.

R Indicates race (W = white, O = other).



Book	Page	GROOM			BRIDE						Date	DOL	I	R
		Surname	First, Middle	Age	Surname	First, Middle	Title	Age	Father's name					
10	539	DICKSON	James	35	RUSSEL	Jane		24			04 Mar 1890			W
10	540	VARNEY	Charles W.	20	GORDON	Katie		17			26 Feb 1890			W
10	541	HOWARD	James	23	BOYER	Vessie		16			26 Feb 1890			W
10	542	MARTIN	Charles	30	SEYMORE	Maud A.		21			26 Feb 1890			W
10	543	BERGSTEN	Alfred	31	NELSON	Sophia		25			26 Feb 1890			W
10	544	WIDICK	Charles E.	33	MERRIMAN	Sadie		22			26 Feb 1890			W
10	545	BAUER	John	26	LIMBECK	Susanna		19			02 Mar 1890			W
10	546	EDWARDS	Charles	21	BELL	Ada		20			01 Mar 1890			W
10	547	SMITH	Harry A.	40	TILFOR	Elizabeth	Mrs.	36			01 Mar 1890			W
10	548	DIETERLE	Christian	39	HASKINS	Mary	Mrs.	25			02 Mar 1890			W
10	549	LANE	William C.	49	LAWRENCE	Kate	Mrs.	36			03 Mar 1890			W
10	550	DAVIS	William R.	38	LANG	Nettie A.		20			03 Mar 1890	DOL		W
10	551	SCHWENKA	John	22	SMITH	Ricke		18			03 Mar 1890			W
10	552	JOHNSON	Robert G.	23	BOLAR	Maud		20			05 Mar 1890			W
10	553	VOSSELER	William	28	SHANIGO	Annie		26			04 Mar 1890			W
10	554	VAN DEWEDGE	Martenes	28	BOVE	Maggie		19			06 Mar 1890			W
10	555	DYER	William	19	SPATTS	Minnie		18			05 Mar 1890			W
10	556	SUGGS	Samuel	24	HARRIS	Charity		18			05 Mar 1890			W
10	557	GORDON	Claud A.r.	22	STRETCH	Alice F.		23			05 Mar 1890			W
10	558	FISHER	Elmer	28	BAILEY	Olive A.		19			06 Mar 1890			W
10	559	DUNCAN	David	21	SNOW	Emma		19			07 Mar 1890			W
10	560	DANLEY	John S.	20	COOLEY	Eva Arminta		18			10 Mar 1890			W
10	561	HEIDTBRINK	Ernest H.f.	24	EGGERT	Minnie L. W.		18			27 Mar 1890			W
10	562	WARTMAN	John W.	24	RASENFELT	Dora M.		20			12 Mar 1890			W
10	563	YOUNG	Albert C.	24	HUFFMAN	Zina		19			11 Mar 1890			W
10	564	WOODARD	Fred	27	LEE	Jennie		23			10 Mar 1890			W
10	565	HECKMAN	Frank L.	23	MITCHELL	Viola		24			11 Mar 1890			W
10	566	STALL	Alfred L.	21	MC KAY	Jennie		18			12 Mar 1890			W
10	567	MASON	Joseph	33	ELDER	Allie		19			12 Mar 1890			O
10	568	HEETLAGE	John	29	VEN ENGEN	Eva Dena		26			15 Mar 1890			W
10	569	SHIELDS	James B.	32	FINKHAM	Clara A.		18			13 Mar 1890			W
10	570	WARD	William S.	24	SMITH	Ida M.		16			13 Mar 1890			W
10	571	VAN DERWEGE	John	23	CHENEY	Mary A.		20			14 Mar 1890			W
10	572	LANGE	Fred	28	KUENDELL	Annie		24			14 Mar 1890			W
10	573	RODDY	Frank	21	KEPLER	Clara		18			14 Mar 1890			W
10	574	TAYLOR	J. Sherman	24	SWIK	Lena		19			16 Mar 1890			W
10	575	YULE	Willie B.	26	BRYAN	De Etta L.v.		17			17 Mar 1890			W
10	576	CHRISTENSON	Mads	32	CHRISTOFFER(SEN)	Mary		22			18 Mar 1890			W
10	577	DUTTON	Frank W.	25	SMIDT	Lena		18			18 Mar 1890			W
10	578	MC KENNEY	Alva S.	25	MC KENNEY	Carrie J.		25			18 Mar 1890			W
10	579	MC KENNEY	Charles S.	23	PRESTON	Cora A.		23			18 Mar 1890			W
10	580	HAM	William J.	23	NICHOLS	Henrietta E.	Mrs.	23			20 Mar 1890			W
10	581	LEAVITT	Harry H.	23	MALONE	Emma		20			19 Mar 1890			W
10	582	NESOW	Martin	29	BUDICH	Annalisa		28			18 Mar 1890			W
10	583	VERMAAS	Martin	22	BETHOUWER	Jennie E.		19			18 Mar 1890			W
10	584	WELLER	Henry S.	21	GOSLIN	Lulu Mary		18			20 Mar 1890			W
10	585	LEEFFERDINK	John G.	24	LOKHORST	Mary		20			27 Mar 1890			W
10	586	MONTGOMERY	David C.	23	FRANKENBERGER	Eva		21			22 Mar 1890			W
10	587	FUGATE	Parker F.	21	MAULDING	Eliza		17			22 Mar 1890			W

Notes: DOL = Date of license (used if a certificate was not filled out).

I Appears if the record contained additional useful information.

R Indicates race (W = white, O = other).

Book	Page	GROOM			BRIDE						DOL	I	R
		Surname	First, Middle	Age	Surname	First, Middle	Title	Age	Father's name	Date			
10	588	EHRlich	August	28	BOETTCHER	Mina/minnie		22		22 Mar 1890			W
10	589	MYER	Haydn A.	23	GILLESPIE	Mattie E.		20		25 Mar 1890			W
10	590	KRAMER	Wilhelm/william	23	PITNAUER	Lena		19		13 Apr 1890			W
10	591	BROWN	Kitt C.	30	DEAN	Hattie L.		17		26 Mar 1890			W
10	592	HEIDTBRINK	Garret J.	23	HUNINK	Minnie		20		28 Mar 1890			W
10	593	KOHOUT	Edward	26	BADOUCK	Rosa		23		29 Mar 1890			W
10	594	BARBER	Charles H.	36	MOSELY	Frankie		22		29 Mar 1890			O
10	595	BODENSTEINER	Andreas	27	EGGERT	Lizzie		20		31 Mar 1890			W
10	596	FRIELING	John	24	KUSEN	Dora		20		30 Mar 1890			W
10	597	FORBES	James P.	32	EVANS	Emma		20		31 Mar 1890			W
10	598	SHARP	Perry	28	BERRY	Mabel	Mrs.	21	TAYLOR	31 Mar 1890			W
10	599	HAAS	Philip	25	SCHNAKE	Louise		20		31 Mar 1890			W
10	600	CHRISTENSEN	Max	30	LARSEN	Matilda		36		13 Apr 1890			W
10	601	CLARK	Frank H.	24	COMBS	Zada		20		31 Mar 1890			W
10	602	COMBS	Le Roy	22	CLARK	Geneva		21		31 Mar 1890			W
10	603	LARSEN	Rasmus	26	HANSEN	Anne Katherine		28		03 Apr 1890			W
10	604	ROBERTS	Walton G.	22	BARWICK	Mollie		22		02 Apr 1890			W
10	605	ORTHMAN	Charles	22	SEGUER	Katie		19		06 Apr 1890			W
10	606	THOMAS	Lew S.	26	THORNTON	Minnie V.		26		06 Apr 1890			W
10	607	KOFRON	Joseph	27	BURIANEK/BEVRIACK	Annie		21		03 Apr 1890			W
10	608	GAECKLER	Oscar E.	29	BINNS	Emily S.		22		03 Apr 1890			W
10	609	BENGSTON	John H.	31	NILSON	Hannah		21		04 Apr 1890			W
10	610	HEIS	Leonard	25	BRUDER	Wilhelmina		26		06 Apr 1890			W
10	611	OAKESON	Gust	31	SONNESON	Anna		27		05 Apr 1890			W
10	612	WARNSHOLZ	Ditlif	43	OLDENBERG	Bertie		33		11 Apr 1890			W
10	613	ERBE	Ern(e)st E.	35	SHIFFER	Marie		29		08 Apr 1890			W
10	614	THAYER	John M. jr.	31	MULLON	Margaret		27		07 Apr 1890			W
10	615	ROSS	Benjamin	26	POULISSE	Mary		20		07 Apr 1890			W
10	616	OTTENS	Fred	26	HALL	Elizabeth		20		07 Apr 1890	DOL		W
10	617	ANDERSON	Nils	55	CHARLOTTE	Tillie	Mrs.	33	JOHNSON	07 Apr 1890			W

Notes: DOL = Date of license (used if a certificate was not filled out).  
 I Appears if the record contained additional useful information.  
 R Indicates race (W = white, O = other).

		-----GROOM-----			-----BRIDE-----								
Book	Page	Surname	First, Middle	Age	Surname	First, Middle	Title	Age	Father's name	Date	DOL	I	R
11	1	ARMSTRONG	James T.	33	BUTTERFIELD	Marie	Mrs.	35	BESSEY	07 Apr 1890			W
11	2	HAYES	William	26	STOWERS	Delilah V.		19		10 Apr 1890			W
11	3	REILEY	John P.	41	KELLEY	Bridget	Mrs.	41	FOYLE	17 Jan 1891			W
11	4	LUCAS	John M.	40	RICH	Lura		27		20 Apr 1890			W
11	5	PORTER	George E.	20	IMMUEL	Mary		18		09 Apr 1890			W
11	6	MILLER	Harry W.	22	MARSH	Ida		20		09 Apr 1890	DOL		W
11	7	JONES	Virgil M.	44	ARMSTRONG	Fannie C	Mrs.	29	MC CORD	09 Apr 1890			W
11	8	BLANCHARD	Charles H.	27	BINNS/BURNS	Maud M.		19		14 Apr 1890			W
11	9	JOHNSON	William L.	23	MARTIN	Sarah M.		16		10 Apr 1890			W
11	10	FINLAY	John	23	MILLER	Tillie		18		11 Apr 1890	DOL		W
11	11	DE LONG	Wilfred J.	40	WEBBER	Alicia R	Mrs.	31	ROBERTS	15 Apr 1890			W
11	12	DUNN	Francis E.	27	GAFFREY	Ellnettie		23		13 Apr 1890			W
11	13	JOHNSON	Ernest D.	23	HALL	Isa M.		22		14 Apr 1890			W
11	14	HURD	Charles M.	23	HENDRICKS	Mabelle		19		14 Apr 1890			W
11	15	GRIFFIN	Robert E.	31	REID	Fannie E.		27		17 Apr 1890			W
11	16	WARNER	Charles H.	28	MENDENHALL	Bessie		20		16 Apr 1890			W
11	17	HOFFMAN	Sylvester	23	WILLIAMS	Rene R.		19		15 Apr 1890			W
11	18	ANDERSON	Peter M.	30	LINDBORG	Josie R.		22		15 Apr 1890			W
11	19	BUFORD	John M.	28	PETERSON	Fern		20		15 Apr 1890	DOL		W
11	20	KRONHEIMER	Will H.	24	CROSS	Betsy Ann	Mrs.	25	SADLER	16 Apr 1890			W
11	21	YANOW	Henry	25	MINDLING	Augusta		20		19 Apr 1890	DOL		W
11	22	YULE	Albert E.	29	PALMER	Ida E.		25		13 Apr 1890			W
11	23	SMITH	George W.	34	HAYES	Clara E.	Mrs.	30		19 Apr 1890			O
11	24	CHAPMAN	Pliny S.	23	FULLER	Julia E.		21		22 Apr 1890			W
11	25	WILSON	William C.	42	ORR	Nannie J.		38		24 Apr 1890			W
11	26	KALLEMEYN	Nannie W.	22	WAGGONER	Nettie		21		23 Apr 1890			W
11	27	COOPER	John	23	ELDERICHE	Bertha		20		23 Apr 1890			W
11	28	MUELLER	Henry J.	23	MUELLER	Tonie		24		23 Apr 1890			W
11	29	MONTEBA	Abraham P.	24	PHILLIPS	Cicily C.		20		23 Apr 1890			W
11	30	WILSON	John N.	30	COOK	Nora		21		23 Apr 1890			W
11	31	OFFER	Louis	30	GROTE	Mary		25		01 May 1890			W
11	32	CRANDALL	G. Harry	27	HUFF	Dr. Alice E.		27		27 Apr 1890			W
11	33	HOOPER	Thomas B.	24	GATES	Ida		18		26 Apr 1890			W
11	34	HOPPE	Ernst	25	HAGENSICK	Lizzie		20		28 Apr 1890			W
11	35	HOFMANN	Carl	26	GREINER	Louise		26		04 May 1890			W
11	36	HAAS	Eugene R.	30	WATSON	Bertha J.		18		28 Apr 1890			W
11	37	MANSFIELD	Henry Jr.	26	FUNKE	Clara Louise		24		30 Apr 1890			W
11	38	CAHILL	Michael J.	47	WALSH	Marie	Mrs.	46	YOUNG	01 May 1890			W
11	39	NEWQUEST	Joseph	27	NELSON	Annie		22		03 May 1890			W
11	40	MC CONHA	John	27	OLIVER	Sarah J.		16		05 May 1890			W
11	41	BAKER	George H.	27	SHAFER	Mary		22		07 May 1890			W
11	42	BLISS	John Z.	22	DRAKE	Emma		18		05 May 1890			W
11	43	MORAVEC	John	44	PAVLIK	Frances		29		05 May 1890			W
11	44	JONES	Albert C.	29	BRODIE	Eleanor A.		23		07 May 1890			W
11	45	MOCKETT	Robert S.	26	BRODIE	Minnie		24		07 May 1890			W
11	46	HARTWIG	Frederick J. A.	23	WARNEKE	Marie M. E. W.		22		08 May 1890			W
11	47	HARRIS	Levi P.	36	LITRELL	Kate I.		29		08 May 1890			W
11	48	PETERSON	Albert E.	23	KERR	Cora V.		17		08 May 1890			W
11	49	MILLER	Byron A.	27	CALVIN	Emma		23		09 May 1890			W

Notes: DOL = Date of license (used if a certificate was not filled out).  
 I Appears if the record contained additional useful information.  
 R Indicates race (W = white, O = other).



Book	Page	GROOM			BRIDE						DOL	I	R		
		Surname	First, Middle	Age	Surname	First, Middle	Title	Age	Father's name	Date					
11	50	WASHBURN	Henry	32	SNAVELY	Phoebe	Mrs.	32							
11	51	BARBER	Frank B.	29	CARR	May		18				09 May 1890			W
11	52	SALISBURY	Walter H.	26	MORPHET	Mollie		21				10 May 1890			W
11	53	BALL	William R.	27	HANCOCK	Lillie A.		28				15 May 1890			W
11	54	SMITH	Edwin T.	24	HODGE	Nellie E.	Mrs.	24	WYLE			14 May 1890			W
11	55	MASSCEY	William E.	21	DAUGHERTY	Maggie		20				15 May 1890			W
11	56	FISHER	Charles L.	22	PRIESNER	Emma		22				15 May 1890			W
11	57	HENNING	Henry	24	STIER	Susanna		20				21 May 1890			W
11	58	NINNEMANN	John	32	NINNEMANN	Amelia		26				18 May 1890			W
11	59	SWAIM	Jesse E.	23	PETERSON	Clara M.		18				18 May 1890			W
11	60	AXTATER	William Henry	26	MC CARTHY	Ella M.		24				22 May 1890			W
11	62	QUEEN	Charles M.	21	LEONHARDT	Dora T.		20				21 May 1890			W
11	63	HALLAM	Claude L.	24	MANCHESTER	Katie M.		17				21 May 1890			W
11	64	STRETTON	Frederick,	24	MAGGARD	Emma		21				21 May 1890			W
11	65	JACOBY	Iretus W.	21	DIMICK	Jennie		21				21 May 1890			W
11	66	RUMMEL	Edward J.	26	KIBBLE	Etta		20				27 May 1890			W
11	67	MOFFETT	Robert H.	41	GILBERT	Mattie F.		21				29 May 1890			W
11	68	JANSEN	John	36	EISNER	Maria M.		30				28 May 1890			W
11	69	ROWSON	Willard	23	DOLPH	Grace		18				01 Jun 1890			W
11	70	MOORE	George W.	33	GRIEN	Mary C.		22				05 Jun 1890			W
11	71	WILSON	George	33	REGISTER	Julia E.		29				02 Jun 1890	DOL		W
11	72	BAIRD	William	30	LEWIS	Nellie	Mrs.	22	NEWALL			03 Jun 1890			W
11	73	SULKY	Gust	26	WEGINK	Mary		22				04 Jun 1890			W
11	74	HANSON	Brady	28	HANSON	Maria J.		30				24 Jun 1890			W
11	75	EGGLESTON	Clarence W.	23	OTTO	Frances L.		22				11 Jun 1890			W
11	76	ANTHONY	John F.	24	MECHAM	Effie		17				04 Jun 1890			W
11	77	PAYNE	James	27	GRAHAM	Luella	Mrs.	27	GRAHAM			04 Jun 1890			W
11	78	WHYMAN	Theodore H.	23	MOORE	Lizzie K.		18				04 Jun 1890			W
11	79	PHILLIPS	William C.	22	GUTHRIDGE	Ada		22				04 Jun 1890			W
11	80	HANSEN	Hans	28	HANSEN	Lena S.		23				08 Jun 1890			W
11	81	POSKA	Charles	31	POLSKY	Sarah R.		24				08 Jun 1890			W
11	82	HAYES	Charles A.	30	HARDING	Elisa H.		27				10 Jun 1890			W
11	83	KAUFMAN	John F.	21	ROEH	Wilhelmena		18				14 Jun 1890			W
11	84	TRAVER	William H.	32	KNIGHT	Addie L.		26				09 Jun 1890			W
11	85	HARRIS	John B.	24	BLANCHARD	Edith		22				12 Jun 1890			W
11	86	STONER	Lloyd S.	28	WHEELER	Lizzie E.		20				12 Jun 1890			W
11	87	WESSEL	Samuel	21	FRIEND	Pauline		20				12 Jun 1890			W
11	88	MAYFIELD	George B.	30	CARSON	Mary L.		34				12 Jun 1890			W
11	89	BURGESS	Cooper	25	KIFER	Jennie E.		20				12 Jun 1890			W
11	90	VODERBERG	Henry	26	KETTLITZ	Annie		27				15 Jun 1890			W
11	91	HIATT	Charles D.	31	SCHMIDT	Emma		28				15 Jun 1890			W
11	92	DUGGAN	Dennis	28	MORIARTY	Ellen		26				17 Jun 1890			W
11	93	BIGELOW	Charles W.	28	TOWER	May		23				16 Jun 1890			W
11	94	BUTTS	James	31	HALL	Betty		20				17 Jun 1890			W
11	95	JOHNSON	William J.	28	JOHNSON	Mary E.		18				17 Jun 1890			W
11	96	MC CARTY	Daniel F.	28	IRWIN	Maggie		23				19 Jun 1890			W
11	97	PARKS	Frank E.	23	PARKER	Jennie M.		22				18 Jun 1890			W
11	98	VAN DYKE	Christian S.	32	HOWE	Emma J.		27				19 Jun 1890			W
11	99	UNANGST	George F.	19	YOUNGS	Verona		21				20 Jun 1890			W

Notes: DOL = Date of license (used if a certificate was not filled out).  
 I Appears if the record contained additional useful information.  
 R Indicates race (W = white, O = other).

Book	Page	GROOM			BRIDE							DOL	I	R
		Surname	First, Middle	Age	Surname	First, Middle	Title	Age	Father's name	Date				
11	100	SMITH	Frank W.	31	HAWKINS	Annie W.		24		23 Jun 1890				W
11	101	HEATH	H. E.	41	FAUSETT	Lucretia M.	Mrs.	38		26 Jun 1890				W
11	102	CAPPS	Lucius J.	38	BELL	Ida E.	Mrs.	29	WEBSTER	25 Jun 1890				W
11	103	BRITTAIN	Samuel A.	60	TAYLOR	Louise		50		24 Jun 1890				W
11	104	FRAHM	Jacob H.	30	DEMSETH	Harriet I.	Mrs.	24	MARCH	25 Jun 1890	DOL			W
11	105	MELONE	Mc Clellan M.	28	LEAVITT	Ella V.		25		25 Jun 1890				W
11	106	CARTIER	Levi	30	WRIGHT	Mary		30		26 Jun 1890				W
11	107	PARRIOTT	Adelbert B.	33	BURD	Myrtle M.		17		27 Jun 1890				W
11	108	JONES	Arthur	22	BRUNDO	Sarah		21		29 Jun 1890				W
11	109	LANE	William H.	66	CAMPBELL	Sarah A.	Mrs.	54		28 Jun 1890				W
11	110	MAREK	Frank	26	BOLTON	Emma		20		28 Jun 1890				W
11	111	LEFLER	Edward	28	MILLER	Cora		16		30 Jun 1890				W
11	112	ANDERSON	Anton L.	22	NELSON	Helen		23		03 Jul 1890				W
11	113	KILLISON	Frank D.	28	MORRIS	Ora		21		06 Jul 1890				W
11	114	MATHY	Thomas	30	MARGERL	Mary		21		15 Jul 1890				W
11	115	QUEEN	Michael	45	HAWLEY	Margret	Mrs.	35		08 Jul 1890				W
11	116	LENTHOLD	John	22	TREICHEL	Tillie		23		17 Jul 1890				W
11	117	LITTLE	Ransford H.	25	DAYTON	Laura		20		07 Jul 1890				W
11	118	ULLRICH	William F. A.	20	LUCKE	Anna E. C.		19		17 Jul 1890				W
11	119	ELLSWORTH	Elmer R.	27	BENNETT	Gussie E.		26		17 Jul 1890				W
11	120	GONTER	Henry C.	25	COLLINS	Josie	Mrs.	23		19 Jul 1890				W
11	121	SNYDER	William H.	27	STONER	Emma R/j		28		23 Jul 1890				W
11	122	ANDERSON	Reuben M.	28	MURRAY	Alfareta	Mrs.	30	EVERHART	22 Jul 1890				W
11	123	SCH(R)APERS	William A.	25	ELLIOTT	Ella		18		23 Jul 1890				W
11	124	REMER	Charles	25	MC KAY	Sarah		21		23 Jul 1890				W
11	125	STANFORTH	John E.	31	MILLER	Mattie		29		29 Jul 1890				O
11	126	DEYOE	Albert M.	27	BUSH	Minnie L.		22		31 Jul 1890				W
11	127	JOHNSON	William M.	22	REYNOLDS	Annie		23		31 Jul 1890				W
11	128	BODOUSEK	John	23	ZELNICEK	Annie		20		02 Aug 1890				W
11	129	DOTSON	William C.	20	FISHER	Nettie A.		20		02 Aug 1890				W
11	130	MELKER	Joseph A.	22	BRENNAN	Delia		16		06 Aug 1890				W
11	131	SCHLAEBITZ	Theodore C.	29	HOPPE	Augusta E.		24		04 Aug 1890				W
11	132	DICKOVER	Elmer E.	21	EMRY	Susie		18		05 Aug 1890				W
11	133	MC CASLIN	George C.	22	SHERIDAN	Ella		22		06 Aug 1890				W
11	134	MEYER	Jacob B.	27	COFFMAN	Anna M.		22		05 Aug 1890				W
11	135	SMITH	John	53	HASKIN	Nellie	Mrs.	49		06 Aug 1890				W
11	136	WINGER	Joseph W.	48	GOODIN	Angie E.		32		07 Aug 1890				W
11	137	HARRIS	Frank B.	28	SCHUCKMAN	Annie		28		06 Aug 1890				W
11	138	ANSLEY	Clark F.	20	CHILDE	Annie C.		20		09 Aug 1890				W
11	139	RUSH	Charles	21	BURFORD	Daisy L.		16		11 Aug 1890	DOL			W
11	140	LOOK	Joseph	24	GRAVES	Nellie J.		18		11 Aug 1890				W
11	141	LIEBERT	Peter	25	SNYDER	Louise		19		11 Aug 1890				W
11	142	WHEELER	Thomas E.	28	REED	Minnie M.		20		13 Aug 1890				W
11	143	HUTCHINSON	Schuyler G.	28	SCOTT	Maude		20		12 Aug 1890				W
11	144	STRANKMANN	Louis	35	SCHMIDT	Marie		17		14 Aug 1890	DOL			W
11	145	STOFER	Henry	55	COLLINS	Louise	Mrs.	40		14 Aug 1890				W
11	146	STIPEK	Frank	55	SRAMEK	Mary	Mrs.	45	VARA	16 Aug 1890				W
11	147	ALLDER	Charles R.	25	UPTON	Kate		22		18 Aug 1890				W
11	148	LANG	John A.	31	MILLER	Mary H.		22		19 Aug 1890				W

Notes: DOL = Date of license (used if a certificate was not filled out).  
 I Appears if the record contained additional useful information.  
 R Indicates race (W = white, O = other).

Book	Page	-GROOM-			-BRIDE-							Date	DOL	I	R
		Surname	First, Middle	Age	Surname	First, Middle	Title	Age	Father's name						
11	149	WILSON	Lewis	26	WOODS	Fannie		17				19 Aug 1890			O
11	150	COLE	Bert M.	24	KENDALL	Grace E.		26				20 Aug 1890			W
11	151	PARKHURST	Isaac	40	FOLMER	Doraetta		18				20 Aug 1890			W
11	152	BAKER	Albert H.	52	BEMER	Anna	Mrs.	41				20 Aug 1890			W
11	153	RAWORTH	Joseph	69	FULWIDER	Mary M	Mrs.	63	BEARD			27 Aug 1890			W
11	154	LARIMER	John L.	29	KERLIN	Fannie E.		23				31 Aug 1890			W
11	155	WALLIS	Charles W.	32	SCHUMATE	Frances	Mrs.	30	JORDAN			29 Aug 1890			W
11	156	SWEENEY	Daniel	26	FITZGERALD	Nora		19				26 Aug 1890			W
11	157	HOWARD	Alexander	24	GEISTLINGER	Susanna		18				28 Aug 1890			W
11	158	DARTY	Dan	27	BOWEN	Vick		26				28 Aug 1890			O
11	159	ZEYN	Charles	24	LAHS	Sophia		24				31 Aug 1890			W
11	160	BORGMAN	Noah J.	27	EDSTROM	Betty		18				30 Aug 1890			W
11	161	HAMILTON	James A.	25	MECHAM	Reena		17				30 Aug 1890			W
11	162	ERNST	John H.	39	STEVENSOM	Anna		19				04 Sep 1890			W
11	163	WILTSEY	Charley E.	22	FOX	L. Blanch		19				01 Sep 1890			W
11	164	NEWQUEST	John	27	JERNSTROM	Anna		19				01 Sep 1890			W
11	165	LIPMAN	Geo. F.	22	MARKEL	Sarah M.		18				03 Sep 1890			W
11	166	BONEBRAKE	Wm. H. H.	45	BONEBRAKE	Luvenia B	Mrs.	39				03 Sep 1890			W
11	167	HADLEY	John J.	22	TYNES	Beatrice E.		23				03 Sep 1890			W
11	168	GRIFFITH	Thomas W.	31	OAKLEY	Aileen		20				03 Sep 1890			W
11	169	MATHEWS	Edward	39	MILLER	Mary A.	Mrs.	37	CUMMINGS			02 Sep 1890			W
11	170	ELWICK	Carwin L.	22	RAYBURN	Rachel J.		20				02 Sep 1890			W
11	171	YOUNG	William K.	24	STANLEY	Eva		22				04 Sep 1890			W
11	172	WIDMAN	Alexander P.	23	WASSON	Martha W.		17				04 Sep 1890			W
11	173	FREIDEN	Sam	24	FREIDEN	Anna		19				06 Sep 1890	DOL		W
11	174	ADAMSON	Benjamin F.	24	VANDERHOOK	Jennie		21				06 Sep 1890			W
11	175	STUFF	Frederick A.	25	MOORE	Minnie J.		24				08 Sep 1890			W
11	176	WEBBER	Herbert J.	24	HARDIN	Lucinda A.		21				08 Sep 1890			W
11	177	ALBERS	Harman L.	24	STATLER/SLATTER	Mary		17				09 Sep 1890			W
11	178	SNYDER	Charles H.	30	SNYDER	Alice		18				09 Sep 1890			W
11	179	NITTLER	John M.	26	NEY	Anna		23				09 Sep 1890			W
11	180	ROUSH	Van Notley	23	STEDMAN	Nora M.		17				10 Sep 1890			W
11	181	MOORE	Oscar	32	SCHOONOVER	Mary	Mrs.	27	SCHOONOVER			10 Sep 1890			W
11	182	CLARK	James M.	29	SHORT	Mary		19				10 Sep 1890			W
11	183	MYERS	Herman	33	HAAS	Mary		22				10 Sep 1890			W
11	184	WILCOX	Edwin	22	RAVENS	Rosa		18				10 Sep 1890			W
11	185	SINCLAIR	Isaac	44	DONNELLY	Anna B.		24				10 Sep 1890			W
11	186	THODE	Peter	21	MARTENS	Margaretta		20				14 Sep 1890			W
11	187	MC BRIDE	George L.	26	DARNALL	Susan J.		18				11 Sep 1890			W
11	188	MEEHAN	Charles	38	MOHAN	Bridget		26				15 Sep 1890			W
11	189	KOSBAN	Christ	23	VOGEL	Christena		23				14 Sep 1890			W
11	190	CASTEEL	Ernest	33	RUSSELL	Emma	Mrs.	34	CRAIG			13 Sep 1890			W
11	191	BELL	Ernest A.	24	GREER	Mary		22				17 Sep 1890			W
11	192	BAILY	Aleck R.	45	RUSSELL	Lucy A.		32				16 Sep 1890			W
11	193	SHEPARD	George H.	25	MARSHALL	Mattie A.		20				16 Sep 1890			W
11	194	FORD	Daniel J.	26	BRACKEN	Effie C.		18				16 Sep 1890			W
11	195	RASMUSSEN	Hans H.	29	COPELEY	Mattie		26				20 Sep 1890			W
11	196	STUDEBAKER	William C.	57	DAWS	Fairdelia A.	Mrs.	58				28 Sep 1890			W
11	197	SMITH	Edmond A.	24	TATE	Mamie		22				20 Sep 1890			W

Notes: DOL = Date of license (used if a certificate was not filled out).

I Appears if the record contained additional useful information.

R Indicates race (W = white, O = other).



Book	Page	GROOM			BRIDE					Date	DOL	I	R	
		Surname	First, Middle	Age	Surname	First, Middle	Title	Age	Father's name					
11	198	ALBRIGHT	Charles H.	30	THOMPSON	Nettie		21			22 Sep 1890			W
11	199	CULP	Albert D.	24	SCHMIDT	Katie		20			24 Sep 1890			W
11	200	DESCHER	Joseph F.	24	SCHLUETER	Teresa		20			24 Sep 1890			W
11	201	HAULSTON/HANSTON	Samuel H.	30	BROWN	Lizzie		21			22 Sep 1890			O
11	202	LANDES	Edson E.	28	GREENAMYER	Margaret		22			24 Sep 1890			W
11	203	WALTER	Charles Percy	23	THURBER	Mattie L.		20			23 Sep 1890	DOL		W
11	204	PHILLIPS	William M.	23	MC BRIDE	Frances A.		18			23 Sep 1890			W
11	205	THIEL	William C.	23	DUHNING	Anna T.		22			24 Sep 1890			W
11	206	BIKJEND	Calion A.	30	HANSON	Emma		25			25 Sep 1890			W
11	207	HANSON	Hans	23	MOONEY	Katie		20			25 Sep 1890			W
11	208	SMALL	John C.	22	WALLACE	Clara M.		22			25 Sep 1890			W
11	209	BERWALD	St. W. Gust	29	TRICHEL	Mary A.		28			27 Sep 1890			W
11	210	FINLEY	William H.	33	SWIFT	Fannie		24			30 Sep 1890			W
11	211	MC INTOSH	Robert S.	28	GRUMINGER	Kululu M.		22			30 Sep 1890			W
11	212	OHLMAN	William H.	25	WILSKY	Anna M.		20			01 Oct 1890			W
11	213	HANSEN	Johann	53	WEIHER	Anna M.	Mrs.	66	WEIHER		03 Oct 1890			W
11	214	PETERSON	Peter	29	HANSON	Anna		23			30 Sep 1890			W
11	215	COATES	James T.	28	SYKES	Mary E.		24			01 Oct 1890			W
11	216	WEDGE	Fred O.	22	WELCH	Carrie M.		18			01 Oct 1890			W
11	217	GARDINEER	Jerry	28	WILLIAMS	Mary A.		20			01 Oct 1890			W
11	218	RECKLING	William	22	MILLER	Lena		27			05 Oct 1890			W
11	219	FAYE	Walter C.	40	HERROLD	Elizabeth	Mrs.	40			02 Oct 1890			W
11	220	HOOGBRUIJN	William	28	DE VRIES	Johannah		20			02 Oct 1890			W
11	221	OLESON	Neils	23	JOHNSON	Isadora A.		24			03 Oct 1890			W
11	222	HAUGHAWANT	Joshua D.	24	CHILDS	Roxie		16			04 Oct 1890			W
11	223	JOHNSON	Charles A.	24	ANDERSON	Mary J.		21			04 Oct 1890			W
11	224	CARLSON	Nels J. C.	28	NELSON	Jennie		28			04 Oct 1890			W
11	225	ZIMMERMAN	Joseph	23	HAGENSICK	Anna		22			04 Oct 1890			W
11	226	VROOMAN	Henry	26	VERJAAL	Maria		17			04 Oct 1890			W
11	227	BENES	Louis	28	KNIPPER	Maggie		22			08 Oct 1890			W
11	228	BATTEN	Arthur	21	WARREN	Carrie		18			04 Oct 1890			W
11	229	SCHWAKE	George F. H.	28	NEWTON	Mary Dell		23			08 Oct 1890			W
11	230	GROTE	Charles	27	STEDTNITZ	Minnie		23			12 Oct 1890			W
11	231	DEFENBACH	Jacob	45	FOERTNER	Albertina	Mrs.	42	STAGAMAN		09 Oct 1890			W
11	232	GEISERT	Edward L.	31	DREWING	Jennie		26			08 Oct 1890			W
11	233	BECKER	Anson E.	27	WHARTON	Jeanette P.		21			08 Oct 1890			W
11	234	STANDBERG	Nils	42	ANDERSON	Ellen		33			08 Oct 1890			W
11	235	RICKERT	Fred	24	REMTER	Augusta		25			12 Oct 1890			W
11	236	GROTEFELD	Gustav Wm.	23	WAKER	Lizzie		22			09 Oct 1890			W
11	237	PILLARD	Peter H.	23	MC KINNON	Zora		18			13 Oct 1890			W
11	238	CAPE	Horace	24	BERRY	Margaret		21			13 Oct 1890			W
11	239	SIMMONS	George	47	LYBROOK	Julia D.		30			11 Oct 1890			W
11	240	CRUTHERS	Stephen A.	28	BROWN	Lena L.		18			11 Oct 1890			W
11	241	SULLIVAN	Patrick J.	22	BOYD	Maud B.		19			13 Oct 1890			W
11	242	KNAPP	Jacob	27	TEDENS	Christene		26			13 Oct 1890			W
11	243	HENRY	James	21	BETTS	Katie		18			15 Oct 1890			W
11	244	HOBERG	Julius W.	27	HARTZELL	Edith M.		19			16 Oct 1890			W
11	245	BAKER	Simeon	24	TANGEMAN	Nellie		17			15 Oct 1890			W
11	246	ROSEBERRY	Oliver	29	GILMORE	Lizzie H.		22			15 Oct 1890			W

Notes: DOL = Date of license (used if a certificate was not filled out).  
 I Appears if the record contained additional useful information.  
 R Indicates race (W = white, O = other).

Book	Page	GROOM			BRIDE				Date	DOL	I	R
		Surname	First, Middle	Age	Surname	First, Middle	Title	Age				
11	247	STEELE	John M.	31	MELONE/MELIN	Hattie		18		19 Oct 1890		W
11	248	NELSON	Per	29	STULL	Rebecca J.		32		12 Jun 1890		W
11	249	PARR	Henry/harry H.	23	LANDAUER	Minnie		19		17 Oct 1890		W
11	250	SCOTT	Phillip M.	23	SYPOLE	Annie		18		18 Oct 1890		W
11	251	BOHLMAN	Henry	25	WITTSTRUCK	Mary C.		20		21 Oct 1890		W
11	252	JACKSON	Jesse M.	32	SPENNEY	Marian		20		20 Oct 1890		W
11	253	MILLER	John C.	23	KUNKEL	Arena/irene						
11	254	HALLSTROM	John	25	JOHNSON	Minnie G.		18		22 Oct 1890		W
11	255	HITCHCOCK	Jacob	21	WOODARD	Hilma/wilma		23		22 Oct 1890		W
11	256	MASTON	George F.	36	SNELSON	Myra		20		26 Oct 1890		W
11	257	BEERUP	John	23	SCHMIDT	Minnie E.		24		25 Oct 1890		W
11	258	BURKETT	Henry	23	COX	Carrie		18		29 Oct 1890		W
11	259	CRABTREE	William W.	28	ALLEN	Maud		20		28 Oct 1890		W
11	260	LEESER	Simon	37	BEAR	Rosa Bell		20		29 Oct 1890	DOL	W
11	261	TRIMBLE	Edward P.	27	GUMAER	Rilda	Mrs.	34	CLEMENTS	29 Oct 1890		W
11	262	BRAUER	Wilkie	32	HANCOCK	Frances		20		30 Oct 1890		W
11	263	MILLIGAN	Emery	22	HURLBUT	Sarah		21		30 Oct 1890		W
11	264	MALUM	Charles J.	39	SWANSON	Lulu		16		01 Nov 1890		W
11	265	HANSON	Broder N.	32	SCHULTZ	Christine		39		01 Nov 1890		W
11	266	CRAW	Frank W.	45	BEST/BERT	Wilhelmine D.		22		06 Nov 1890		W
11	267	HIXSON	Sherman A.	23	JOHNSON	Dena	Mrs.	27		01 Nov 1890		W
11	268	SCHWARTZ	Adam	22	SCHMIDT	Jennie L		23		29 Nov 1890		W
11	269	HASSENPLUG	John	23	MERRETT	Anna Marie		20		23 Nov 1890		W
11	270	EDGAR	William H.	49	DAVIS	Emeline		16		03 Nov 1890		W
11	271	WINYARD	Edwin J.	29	MILLEN	Mary E	Mrs.	39	BECKMAN	03 Nov 1890		W
11	272	MC NEAL	Worthington S.	28	CARR	Fannie S/m		21		03 Nov 1890		O
11	273	COOPER	William H.	40	WILLIAMS	Bell		21		05 Nov 1890		W
11	274	CORTZEN	Christ	24	JACOBSON	Sarah	Mrs.	40		06 Nov 1890		W
11	275	JOHNSON	Hans	28	NERJES	Kate		24		11 Nov 1890		W
11	276	MURPHY	Milton	32	LONG	Zena		19		12 Nov 1890		W
11	277	HUFF	Jacob F.	21	DEBUSHE	Annie		28		11 Nov 1890		W
11	278	SHARPLESS	Edward D.	29	MUSSER	Delphine		16		12 Nov 1890		W
11	279	MARSHALL	Harry	20	WILSON	Ida M.		25		12 Nov 1890		W
11	280	MALLEY	Anson T.	35	VAN VLEIT	Minnie M.		19		12 Nov 1890		W
11	281	BURDICK	Jerome	24	PALMER	Mary	Mrs.	30		13 Nov 1890		W
11	282	SCHUETZ	John	37	BEDFORD	Alta L.		25		14 Nov 1890		W
11	283	KINEAR	William C.	21	KLINE	Maggie S.		28		16 Nov 1890		W
11	284	SIDES	William E.	29	JACKS	Ella		20		15 Nov 1890		W
11	285	BEITNER	August	34	BOWER	Josie		20		16 Nov 1890		W
11	286	SAMPSON	Edwin	21	POTTER	Mary		27		16 Nov 1890		W
11	287	MILLER	Frank C.	24	DEITRICH	Mary		18		15 Nov 1890		W
11	288	GALLISON	John S.	40	STALL	Jennie		18		15 Nov 1890		W
11	289	STRANDBERG	Perry S.	30	JOHNSON	Alice/sarah		24		18 Nov 1890		W
11	290	WILEY	Thomas M.	20	BUSBY	Tillie I.		22		22 Nov 1890		W
11	291	UHL	Marion L.	28	MILBURN	Vina		20		26 Nov 1890		W
11	292	TURNER	Robert E.	21	MYERS	Annie		27		19 Nov 1890		W
11	293	DAVIS	Scott W.	22	KANNADY/KENNADY	Mary E.		23		19 Nov 1890		W
11	294	HILL	Edwin C.	27	JEWELL	Lizzie		20		19 Nov 1890		W
						Lulu M.		19		25 Nov 1890		W

Notes: DOL = Date of license (used if a certificate was not filled out).

I Appears if the record contained additional useful information.

R Indicates race (W = white, O = other).

Book	Page	GROOM			BRIDE						DOL	I	R
		Surname	First, Middle	Age	Surname	First, Middle	Title	Age	Father's name	Date			
11	295	FROST	Lincoln	29	BONNELL	Jennie		21		19 Nov 1890			W
11	296	LASCH	Albert A.	28	SMITH	Martha G.		22		20 Nov 1890			W
11	297	WENTINK	Ralph	22	BINKSTRA	Daisy		16		20 Nov 1890			W
11	298	SHARP	John G.	32	WORLEY	Rebecca N	Mrs.	32	BABCOCK	21 Nov 1890			W
11	299	LANGE	August	28	HERDTBRINK	Engel		20		04 Dec 1890			W
11	300	KOSSICK	Mathew	37	WEHR	Anna		36		21 Nov 1890			W
11	302	O'HALLORAN	Eugene	25	WALSH	Maggie		21		26 Nov 1890			W
11	303	OLDEMEYER	John	54	BIRKSTRA	Cath.	Mrs.	53	NORTHBRUSH	24 Nov 1890			W
11	304	GRAVES	Emery C.	26	PAYNE	Jennettie May		19		24 Nov 1890	DOL		W
11	305	OLDEMEYER	Garrett J.	37	WILLIAMS	Anna		24		22 Nov 1890			W
11	306	DYE	Sylvester	46	COOK	Hattie	Mrs.	32	KELLISON	29 Jan 1891			W
11	307	GRAVES	Fred C.	22	GROFF	Lillie/lizzie D.		19		25 Nov 1890			W
11	308	HOISINGTON	Clark E.	39	JOHNSON	Julia A.		21		27 Nov 1890			W
11	309	MAHONEY	Jeremiah	28	HEGGENBERGER	Rose		18		27 Nov 1890			W
11	310	BINFORD	Ken D.	24	MORGAN	Jennie		19		27 Nov 1890			W
11	311	APLAND	John N.	30	NELSON	Betzy		30		26 Nov 1890			W
11	312	KREPS	Isaac	23	HARMOND	Lizzie		17		27 Nov 1890			W
11	313	RICE	William	25	WATKINS	Mary		23		26 Nov 1890			O
11	314	PINKHAM	Ezekiel R.	45	ADAMS	Augusta S.	Mrs.	41	PARKER	27 Nov 1890			W
11	315	BROOKS	John W.	43	SLICK	Mary E.	Mrs.	35	SLICK	26 Nov 1890			W
11	316	MINARD	Thadeus M.	26	HOSMAN	Isadora		26		26 Nov 1890			W
11	317	SMITH	Oscar C.	28	WARNER/WARREN	Edith B.		18		27 Nov 1890			W
11	318	PALMER	Geo. T/p	26	ROSE	Hannah		18		27 Nov 1890			W
11	319	LEWIS	Charles C.	23	BOWEN	Agnes K.	Mrs.	23	SMITH	27 Nov 1890			W
11	320	BUCKLEY	Ellsworth B.	24	THRUSH	Lucy		21		27 Nov 1890			W
11	321	SCOTT	Albert L.	29	BELL	Myrtle		19		03 Dec 1890			W
11	322	HOGELAND	Ernest G.	27	O'GARA	Maggie G.		27		29 Nov 1890			W
11	323	HILL	John W.	23	SNOW	Abbie L.		19		29 Nov 1890			W
11	324	CARNOGNA	Orland	20	CLEMENS	Eva		32		29 Nov 1890			W
11	325	POULISSE	John	27	VAN APRON	Hannah		17		01 Dec 1890			W
11	326	GALLUP	Orvis H.	27	MARTIN	Annie		27		01 Dec 1890			W
11	328	MINSTER	Leonard A.	27	KLOCK	Adella		20		03 Dec 1890			W
11	329	WESTLAND	John A.	39	DRISTY	Ellen A.		32		04 Dec 1890			W
11	330	SNYDER	Benjamin J.	24	DAY	Rosa		19		10 Dec 1890			W
11	332	STALL	Louis J.	26	OUTTMAN	Annie		21		06 Dec 1890			W
11	333	SHAFER	Adam	24	KINDSVATER	Mary E.		24		07 Dec 1890			W
11	334	SCHRANK	Herman	23	BUETTCHER	Paulena		17		21 Dec 1890			W
11	335	MC INTOSH	John F.	27	HYLAND	Mamie		20		07 Dec 1889	DOL		W
11	336	GRIMMELMAN	Elias A.	33	WHITE	Maria P.		27		08 Dec 1890			W
11	337	BEIN	Albert	31	WASSON	Dot		27		08 Dec 1890			W
11	338	FARMER	William E.	22	HAHN/HANN	Annie		18		08 Dec 1890			W
11	339	APPUHN	John D.	23	CRISS	Annie		19		09 Dec 1890			W
11	340	LUBBERS	John R.	28	SEVERIN	Annie		21		10 Dec 1890	DOL		W
11	341	KENNEDY	Charles F.	21	DISHONG	Sophia C.		19		12 Dec 1890			W
11	342	PERSON	August	25	NELSON	Matilda		20		13 Dec 1890			W
11	343	ALLEN	Fred	22	CARPENTER	Nellie		25		16 Dec 1890			W
11	344	MILLS	Willard B.	22	POBANZ	Tillie B.		22		16 Dec 1890			W
11	345	HEMPEL	Charles H.	32	FULKE	Ida A.		26		18 Dec 1890			W

Notes: DOL = Date of license (used if a certificate was not filled out).

I Appears if the record contained additional useful information.

R Indicates race (W = white, O = other).



Book	Page	-----GROOM-----			-----BRIDE-----								
		Surname	First, Middle	Age	Surname	First, Middle	Title	Age	Father's name	Date	DOL	I	R
11	346	MANCHESTER	Ora J.	22	GARRETSON	Lona/Lora		22					
11	347	JONES	Whitney	73	BROWN	Esther A.	Mrs.	57		15 Dec 1890			W
11	348	LODER	Ed	22	POMEROY	Helen B.		22		18 Dec 1890			W
11	349	KAISER	Frank F.	29	SCHAEPE	Tillie		24		18 Dec 1890			W
11	350	SWANEY	Clarence	24	HOUCK	Rose		21		17 Dec 1890			W
11	351	TILTON	Mark H.	35	DORRIS	Inez		25		18 Dec 1890			W
11	352	BERRY	Henry J.	34	BUSH	Mary J.	Mrs.	37	WHITLOCK	17 Dec 1890			W
11	353	ZELLARS	Uriah U.	27	ANDERSON	Hattie		22		17 Dec 1890	DOL		W
11	354	LANCASTER	Andrew J.	50	ALBROOK	Isabella K.	Mrs.	39		18 Dec 1890			W
11	355	RIVETT	James	61	ALEXANDER	Mariah	Mrs.	58		20 Dec 1890			W
11	356	STEPHENSMEYER	Fred	22	BEHLOO	Tresa		20		21 Dec 1890			W
11	357	MITCHELL	John J.	38	STEELE	Jennie		31		20 Dec 1890			W
11	358	SCHMALHOFER	Frank	30	KLAUSENER	Augusta		20		23 Dec 1890			W
11	359	LAUARENGER	Napoleon	26	BOURELL	Elizabeth		18		23 Dec 1890			W
11	360	FORBES	George/henry V.	36	ARMSTRONG	Mattie		22		25 Dec 1890			W
11	361	BEAVERS	Elmer E.	23	STALL	Cora L.		18		25 Dec 1890			W
11	362	MARSHALL	Charles E.	22	MC GOWEN	Mary E.		17		23 Dec 1890			W
11	363	BOVEE	Daniel W.	22	BOYD	Sadie A/f		18		25 Dec 1890			W
11	364	FLOYD	Benjamin H.	27	CLARK	Rachel		22		25 Dec 1890			W
11	365	SHUMATE	George C.	21	KIDNEY	Florence M.		16		25 Dec 1890			W
11	366	CORWIN	Elmer E.	30	DAVIS	Retta E.		21		24 Dec 1890			W
11	367	VANBURG	Adrian E.	24	BURCHAM	Lulu O.		19		25 Dec 1890			W
11	368	JOHNSON	John	35	JOHNSON	Annie L.	Mrs.	45		25 Dec 1890			W
11	369	WEEKES	James S.	26	MATHEWS	Mary M.		17		24 Dec 1890			W
11	370	BECK	Paul	23	WEILAGE	Matilda C.		22		24 Dec 1890			W
11	371	REDDISH	Edgar F.	23	GARLAND	Louie F.		20		25 Dec 1890			W
11	372	MORGAN	Spencer	25	REDDING	Alice M.		20		24 Dec 1890			W
11	373	MOORE	Collins	29	GLOVER	Cora		18		27 Dec 1890			W
11	374	NEWTON	Robert L.	25	MC PHERRIN	Eva E.		23		27 Dec 1890	DOL		O
11	375	CRISS	James W.	27	WALKER	Josephine	Mrs.	22	JACOBS	30 Dec 1890			W
11	376	WILLIAMS	Robert	28	FUNDERBURK	Emma F. B.	Mrs.	27		29 Dec 1890			W
11	377	WARRINER	Sylvester C.	45	VAN SLYKE	Mary A.	Mrs.	35	VAN SLYKE	31 Dec 1890			W
11	378	HITE	Charles R.	29	ARMSTRONG	Jemimah		24		31 Dec 1890			W
11	379	LEDING	Henry/harry	24	LINDHON/LEIDHON	Augusta		21		31 Dec 1890			W
11	380	NASH	William E.	27	SHUMATE	Belle		23		31 Dec 1890			W
11	381	MC CORMICK	Owen T.	35	TUCKER	Laura F.		22		03 Jan 1891			W
11	382	FROST	Sheridan E.	26	GOULD	Nellie		19		04 Jan 1891			W
11	383	KERN	Ralph	26	MILLER	Anna L.		25		07 Jan 1891			W
11	384	SCOTT	Wilson	22	GRIM	Sarah E.		22		08 Jan 1891			W
11	385	KUCERA	Frank	40	CIPEL	Amelia		39		06 Jan 1891			W
11	386	FINKE	Henry F. C.	24	GRAFELMANN	Annie M.		21		06 Jan 1891			W
11	387	HANNEMAN	Otto C.	22	DOHE	Kathrine		18		07 Jan 1891			W
11	388	FALLS	Jesse L.	22	MILLER	Lottie		19		14 Jan 1891			W
11	389	SEELNFREUND	William	24	BEALCO	Anna		24		08 Jan 1891			W
11	390	BOWERS	John	32	ALLSMAN	Desire		28		09 Jan 1891	DOL		W
11	391	ESHELMAN	Abraham L.	26	MELKES	Anna		19		09 Jan 1891			W
11	392	RAYNER	Samuel I.	22	PHILLIPS	Martha		17		12 Jan 1891			W
11	393	JOHNSON	Walter	22	CHRISTIANSEN	Annie		23		10 Jan 1891			W
11	394	REYNOLDS	Perry D.	30	PORTER	Ettie		25		13 Jan 1891			W
										12 Jan 1891			W

Notes: DOL = Date of license (used if a certificate was not filled out).  
 I Appears if the record contained additional useful information.  
 R Indicates race (W = white, O = other).

Book	Page	GROOM			BRIDE				Date	DOL	I	R
		Surname	First, Middle	Age	Surname	First, Middle	Title	Age				
11	395	MC CADDON	Frank	28	FRAZIER	Ella E.		26		13 Jan 1891		W
11	396	ROONEY	John	32	SHEEHAN	Kate		25		12 Jan 1891	DOL	W
11	397	CURTAIN	John	35	FEDAWA/FEDUA	Lillie May		18		12 Jan 1891		W
11	398	CORBET	Frank H.	22	BUTCHER	Mae Annette		23		14 Jan 1891		W
11	399	EHRlich	Paul	21	BARTZ	Augusta		18		13 Jan 1891		W
11	400	MC KUNE	James C.	31	BOLIG	Ida A.		21		13 Jan 1891		W
11	401	HARRIS	Frank	24	BOHAN	Margret E.		17		14 Jan 1891		W
11	402	ALLEY	Albert P.	25	NICHOLSON	Sadie J.		22		15 Jan 1891		W
11	403	DARRIGRAND	Charles D.	28	WORTH	Louise S.		18		15 Jan 1891		W
11	404	BRETHOUWER	Martin	24	MUNEKE	Grace E.		20		19 Jan 1891		W
11	405	AHRENS	Henry P.	47	NAGEL	Johanna F. P.		29		20 Jan 1891		W
11	406	PALMER	George J.	32	WEYRAUCH	Rosa A.		20		20 Jan 1891		W
11	407	POWELSON	Charles	25	WILLIARD	Daisy		18		21 Jan 1891	DOL	W
11	408	DOHE	Henry Fred	45	GULKER	Catharine E	Mrs.	40	DEUTCHEL	29 Jan 1891		W
11	409	BEUTTler	Albert	25	TORNEY	Mary		18		22 Jan 1891		W
11	410	CAVES	Charles W.	24	PERKINS	Esther M.		22		22 Jan 1891		W
11	411	BARRIS	Joseph A.	27	TIBBLES	Mary D.		20		26 Jan 1891		W
11	412	DIETZ	Albert	21	SKINNER	Chettie M.		16		28 Jan 1891		W
11	413	HERR	C. D.	23	STEVES/STERN	Eva G.		19		26 Jan 1891		W
11	414	ASKINS	William J.	24	KALEY	Alice		19		26 Jan 1891		W
11	415	SCHMIDT	Otto	33	SANKSON/SOUKSON	Maria		25		27 Jan 1891		W
11	416	BARNES	D. Erastus	32	MERCER	Tillie C.		24		29 Jan 1891		W
11	417	WARD	Patrick,	23	JUDGE	Jane		27		07 Feb 1891		W
11	418	LOWES	Joseph C.	23	LAMB	Iva		23		30 Jan 1891		W
11	419	DEVER	John C.	32	KAUFMAN	Cora		18		30 Jan 1891	DOL	W
11	420	SMITH	Charles H.	27	WILLIAMS	Lillie		22		31 Jan 1891		W
11	421	CHRISTOPHER	John P.	22	PHILLIPS	Gertie		20		05 Feb 1891		W
11	422	CANADAY	Lewis M.	27	HENDEE	Anna		20		01 Feb 1891		W
11	424	SCHNEIDER	John B.	26	ZILLES	Mary		19		03 Feb 1891		W
11	425	BAMBERG	Charles	34	KOLDER	Hilda		28		03 Feb 1891		W
11	426	RADER	George	21	BARGNEMAN	Kate	Mrs.	26		03 Feb 1891		W
11	427	HENNING	August	23	MENKE	Gesina		23		26 Feb 1891		W
11	428	CURTIS	Harry A.	24	DORNING	Maggie		24		10 Feb 1891		W
11	429	HECKENDORN	Clay	31	NEWELL	Atha E.		22		03 Feb 1891		W
11	430	KRAMER	Frank	28	RODENSPIEL	Sophia		19		03 Feb 1891		W
11	431	WOOD	Richard B.	25	WIDICK	Delia		23		03 Feb 1891		W
11	432	WESSEL	Adolph H.	23	SCHENK	Mary J.		16		11 Feb 1891		W
11	433	WILLIAMS	David,	22	BOYD	Maggie		21		05 Feb 1891		W
11	434	GESSNER/GUESSLER	Jacob	28	ADRIAN	Louisa		22		05 Feb 1891		W
11	435	KORBACHER	Balthaser	33	KUHL	Lena		21		12 Feb 1891		W
11	436	JENKINS	William R.	52	TERNERY	Jane	Mrs.	51	JENKINS	08 Feb 1891		W
11	437	LARKIN	John B.	22	LARKIN	Alice		25		09 Feb 1891		W
11	438	SCHELL	Randolph M.	26	BOESINGER	Rosa B.		18		12 Feb 1891		W
11	439	MC CRACKEN	Edward	22	ROBISON	Ines		19		10 Feb 1891		W
11	440	TAYLOR	Nathan	26	HARRIS	Amanda		19		10 Feb 1891		O
11	441	PIERCE	Thomas W.	23	GARRETSON	Rosa L.		17		11 Feb 1891		W
11	442	TINGLEY	Elbert R.	21	TAYLOR	Vadie D.		18		11 Feb 1891		W
11	443	STEINHAUSEN	A. Feliz	24	GRIMM	Annie		22		11 Feb 1891		W
11	444	RAY	John	26	KITCHEN	Annie		22		12 Feb 1891		W

Notes: DOL = Date of license (used if a certificate was not filled out).  
 I Appears if the record contained additional useful information.  
 R Indicates race (W = white, O = other).

Book	Page	GROOM			BRIDE					Date	DOL	I	R	
		Surname	First, Middle	Age	Surname	First, Middle	Title	Age	Father's name					
11	445	WILLIAMS	Charles	30	MILLER	Mary Eliza		25			15 Feb 1891			W
11	446	VAN BUSCH	Carl W.	20	KLAMP	Minnie		16			12 Feb 1891			W
11	447	MARTIN	Robert	24	JOHNSON	Emma		17			12 Feb 1891			W
11	448	BOEVE	Gerrit	21	RUBERTUS	Mary		22			18 Feb 1891			W
11	449	BEVARD	Martin	49	HAMILTON	Sarah		47			18 Feb 1891			W
11	450	MARQUIS	Charles E.	24	CALLAMORE	Maude E.		16			18 Feb 1891			W
11	451	FAULHABER	John J.	33	BRUSE	Dora	Mrs.	28	BRUSE		18 Feb 1891			W
11	452	CALAVAN	Louis	22	SPENCER	Laura		19			18 Feb 1891			W
11	453	KROESE	Herman A.	27	BOEVE	Ida		19			26 Feb 1891			W
11	454	WELCH	Levi P.	20	AUMILLER	Grace		18			19 Feb 1891			W
11	455	WOOD	Burton E.	24	BENNETT	Minnie E.		18			22 Feb 1891			W
11	456	SPERE	William F.	26	WILLIAMS	Minnie E.		17			24 Feb 1891			W
11	457	KONE	George W.	22	TEHAN	Maggie		18			23 Feb 1891			W
11	458	KNOX	Thomas	31	ESTABROOK	Malissa		33			25 Feb 1891			W
11	459	WOODS	Wilson R.	25	MYERS	Luella		21			26 Feb 1891			W
11	460	HETRICK	David A.	22	BRIGHTENBURG	Clara V.		19			24 Feb 1891			W
11	461	KOONTZ	Clementz	22	GRIM	Malissa A.		20			26 Feb 1891			W
11	462	PUDDY	William H.	26	STRIPLIN	Alice		21			24 Feb 1891			W
11	463	ROWELL	Charles G.	32	HILDEBRANDT	Maggie		28			24 Feb 1891			W
11	464	BERRY M.D.	William	28	MAHNS	Augusta E.		24			25 Feb 1891			W
11	465	PAUL	Joseph	26	OSBORN	Florilla		19			25 Feb 1891			W
11	466	CHASE	Byron Wesley	26	OVERTON/OSBORN	Lurette M		17			25 Feb 1891			W
11	467	NELSON	John	28	SEIFERT	Annie		20			26 Feb 1891			W
11	468	DENNY	Herrick C.	21	KIERNAN	Lillie E.		18			27 Feb 1891			W
11	469	STARKEY	Nathan H.	41	MILLER	Emma J	Mrs.	39	GILES		26 Feb 1891			W
11	470	KELLEY	John A.	36	RITCHEY	Hattie		18			26 Feb 1891			W
11	471	REAVES	Edward F.	31	HAMMOND	Sadie A.	Mrs.	26	HAMMOND		27 Feb 1891			W
11	472	STAMM	George W.	33	BRUEGGER	Katie E.		24			28 Feb 1891			W
11	473	TITUS	Frank L.	25	THOMAS	Ruth		24			03 Mar 1891			W
11	474	NOYES	William W.	37	SPARROW	Emma	Mrs.	30	SCOTT		04 Mar 1891			W
11	475	JEFFERY	Volney W.	27	REED	Effie		21			05 Mar 1891			W
11	476	AHRENS	Henry	24	JOHNSON	Mary C.		21			12 Mar 1891			W
11	477	BIGELOW	Myron I.	26	MOCKETT	Edith T.		24			04 Mar 1891			W
11	478	TOWNSEND	Andrew	22	DEWEY	Nellie		18			04 Mar 1891			W
11	479	GRANGER	James M.	36	STRONG	Martha		23			05 Mar 1891			W
11	480	GROFF	John F.	29	CREMER	Emma H.		23			05 Mar 1891			W
11	481	JOHNSON	John H.	20	MUNSON	Carrie E.		20			05 Mar 1891			W
11	482	BRAKHAGE	John W.	26	VETTER	Barbara M.		28			11 Mar 1891			W
11	483	DAHL	Nils	26	LORENSEN	Anna		21			07 Mar 1891			W
11	484	FOX	Rollin S.	26	CRAFT/CROFT	Sarah		22			08 Mar 1891			W
11	485	BEDSON	Alfred	23	KAMMINGA	Carrie J.		22			07 Mar 1891			W
11	486	MYERS	Elmer	25	IVERS	Allotta		17			08 Mar 1891			W
11	487	OVERTON	George S.	23	SHUMATE	Mary E.		17			11 Mar 1891			W
11	488	SCHWARTZ	Hipp	23	KOLLISTER	Lena/sena		19			12 Mar 1891			W
11	489	LAVERENTZ	Thomas	25	MEIERS	Karoline		18			12 Mar 1891			W
11	490	EBERSPACHER	Christian F.	30	REYHER	Friederike		24			10 Mar 1891			W
11	491	HILLS	Ezra C.	40	SOWERS	Lydia E.		24			11 Mar 1891			W
11	492	JOHNSON	Richard	28	BLOMSTROM	Anna		18			12 Mar 1891			W
11	493	FRINK	Charles	21	GRANGER	Hannah		19			12 Mar 1891			W

Notes: DOL = Date of license (used if a certificate was not filled out).

I Appears if the record contained additional useful information.

R Indicates race (W = white, O = other).



Book	Page	GROOM			BRIDE					Date	DOL	I	R	
		Surname	First, Middle	Age	Surname	First, Middle	Title	Age	Father's name					
11	494	EBY	Charles H.	23	PRESTON	Bertie		18			13 Mar 1891			W
11	495	SMALL	Albert E.	30	ODELL	Nellie		17			12 Mar 1891			W
11	496	HANSON	Thorval	29	ATKISON	Mary		19			25 Mar 1891			W
11	497	HOLSTEIN	Frederick	34	GERLACH	Johanna		30			19 Mar 1891			W
11	498	DOUGLAS	Albert	25	FICTNER	Mary		27			14 Mar 1891			W
11	499	KELSEY	John W.	23	HADLEY	Emily		27			16 Mar 1891			W
11	500	STOCKFELD	Richard J.	34	SWEENEY	Mary		25			16 Mar 1891			W
11	501	MC COY	James F.	34	BURFORD	Virginia E.		34			18 Mar 1891			W
11	502	FLEMING	Ellsworth	28	BROOKS	Maggie H.		20			18 Mar 1891			W
11	503	COLE	John A.	25	JOHNSON	Carrie E.		18			21 Mar 1891			W
11	504	KELZER	William G.	30	BEERUP	Mary	Mrs.	30			22 Mar 1891			W
11	505	RUMPELTES	Mathias	28	GEISTLINGER	Mary		23			30 Mar 1891			W
11	506	BRIGHT	George S.	28	MEYERS	Lillie May		18			25 Mar 1891			W
11	507	BECK	Harry	28	TROSTLE	Ida		19			26 Mar 1891			W
11	508	UDD	Emil	30	JOHNSON	Augusta		20			26 Mar 1891			W
11	509	GOLLADAY	Charles	21	MOSSHOLDER	Laura A.		16			27 Mar 1891			W
11	510	BLADO	Emil	21	LIERMAN	Anna		19			29 Mar 1891			W
11	511	MILLER	David J.	22	ELLIS	Katie		22			02 Apr 1891			W
11	512	KNITTLE	James	47	LINES	Mollie T.	Mrs.	41	SPEAR		30 Mar 1891			W
11	513	HART	Nathaniel	33	BERRY	Joanna		21			30 Mar 1891			W
11	514	GROUS/GRAVIS	Edward	30	WARNER	Mary M.		24			31 Mar 1891			W
11	515	HALL	Henry	46	HERRICK	Mattie A.	Mrs.	39			02 Apr 1891			W
11	516	ACKER	Lawrence	27	KOCH	Carrie		18			06 Apr 1891			W
11	517	STALL	Robert A.	20	MINNEY	Emma Dell		17			01 Apr 1891			W
11	518	STRICKLAND	Henry S.	22	CLARK	Rosetta M.		21			01 Apr 1891			W
11	519	VANDERVORT	Wm. H. H.	46	CROSS	Jennie		26			02 Apr 1891			W
11	520	WACKER	Dietrich H.	26	EHLERS	Louisa		27			05 Apr 1891			W
11	521	TOMSON	Thomas F.	31	KIMEY	Emma O.	Mrs.	24	KIMEY		02 Apr 1891			W
11	522	GOLDHAMMER	Alfred	30	HERPOLSHIMER	Emma		24			05 Apr 1890			W
11	523	SANDERSON	Cyrus E.	30	MARINE	Jennie		29			05 Apr 1891			W
11	524	LAIRD	Henry C.	28	HOLLIS	Ada		21			05 Apr 1891			W
11	525	VANDERSLICE	Frank R.	25	TALLOT	Ida B.		19			08 Apr 1891			W
11	526	HATCH	F. Marion	32	HILLSTEAD	Christine		21			07 Apr 1891			W
11	527	HOOVER	Charles E.	20	WILSON	Annie M.		21			07 Apr 1891			W
11	528	HOUSTAN	David E.	26	HILLIKER	Ada V.		19			07 Apr 1891			W
11	529	DOWNING	William	26	BROADY	Kate L.		26			07 Apr 1891			W
11	530	JONES	David S.	33	TAYLOR	Mary E.		18			08 Apr 1891			W
11	531	BLAISDELL	Edson B.	28	HINDS	Adda		24			12 Apr 1891			W
11	532	SATTERLUM	Charles	23	WANBERG	Annie		23			11 Apr 1891			W
11	533	DOUNER	Ezra	23	LEWIS	Birdie		19			11 Apr 1891			W
11	534	EDIE	Columbus C.	27	CUNNINGHAM	Myrtie		18			12 Apr 1891			W
11	535	SOMMER	Christian	20	JEPSEN	Annie		22			11 Apr 1891			W
11	536	LARSEN	James	22	HANSEN	Anna M.		26			07 Apr 1891			W
11	537	NORRIS	Edward	34	KELLETT	Isabella		33			12 Apr 1891			W
11	538	MERRITT	Diah P.	25	FRIED	Martha E. A.		17			18 Apr 1891			W
11	539	ELWOOD	John I.	29	TURNER	Catherine		26			15 Apr 1891			W
11	540	MOREY	Byron J.	24	MC LAIN	Addie B.		26			14 Apr 1891			W
11	541	WEST	Frank	30	MALEY	Annie		24			14 Apr 1891			W
11	542	MASTEN	Samuel H.	38	SHERWOOD	Luella	Mrs.	27	SHERWOOD		14 Apr 1891			W

Notes: DOL = Date of license (used if a certificate was not filled out).  
 I Appears if the record contained additional useful information.  
 R Indicates race (W = white, O = other).

Book	Page	GROOM			BRIDE					Date	DOL	I	R	
		Surname	First, Middle	Age	Surname	First, Middle	Title	Age	Father's name					
11	543	YATES	Thomas J.	32	LODER	Edith		18			16 Apr 1891			W
11	544	MURREY	James A.	22	MART	Effie J.		19			15 Apr 1891			W
11	545	TEASDALL	Thomas L.	25	HAMMOND	Alice K.	Mrs.	22	MASON		15 Apr 1891			W
11	546	TILMAN	Oscar W.	20	LATTURE	Dora		20			19 Apr 1891			W
11	547	RECKLING	Frederick A.	24	KERST	Callie		18			17 Apr 1891			W
11	548	ANDERSON	Richard	29	MYERS	Lottie		17			18 Apr 1891			W
11	549	HERMANN	Carl	26	LINK	Mary		26			18 Apr 1891			W
11	550	SWIFT	George B.	25	RAY	Ida J.		21			18 Apr 1891			W
11	551	RITTER	William G.	23	BLIZZARD	Laura		20			21 Apr 1891			W
11	552	JESSEN	Andrew	29	ROBERTSON	Carrie		23			20 Apr 1891			W
11	553	MANCHESTER	Chester S.	21	MALONE	Vida M.		17			21 Apr 1891			W
11	554	MARTZ	Ulysses J.	22	SNYDER	Carrie H.		20			21 Apr 1891			W
11	555	BAKER	Edward	29	MULEINX	Alice E.		21			21 Apr 1891			W
11	556	PRESNELL	John C.	26	CROSS	Alma		26			22 Apr 1891			W
11	557	MARQUIS	Coe	26	FISHER	Gertrude E.		22			22 Apr 1891			W
11	558	HUDSON	Chancey E.	53	JEWETT	Emma E.	Mrs.	33			25 Apr 1891			W
11	559	ALBERS	John	42	TALLY	Emma		26			23 Apr 1891			W
11	560	HEAGY	George I.	28	TERWILLIGER	Ida		18			24 Apr 1891			W
11	561	ODGERS	Richard H.	30	VARNEY	Lena		18			24 Apr 1891	DOL		W
11	562	MERSTER	Harm	23	HANSEN	Hilke		23			15 May 1891			W
11	563	MILLER	Frederick G.	32	STIEVING	Minnie		20			27 Apr 1891			W
11	564	BARGMAN	Harry	23	BLUMENTHAL	Fannie		20			27 Apr 1891			W
11	565	ECKER	Allen A.	22	BLAIR	Lizzie L.		22			30 Apr 1891			W
11	566	VARNEY	Robert	23	WAYMAN	Sarah		18			12 May 1891			W
11	567	SILVERS	James	22	WILCOX	Mary		20			29 Apr 1891			W
11	568	MASON	William	22	EMMEN	Annie		20			30 Apr 1891			W
11	569	ANDERSON	Nels	24	NELSON	Mary		20			25 Apr 1891			W
11	570	BRAAK	Claus W.	22	CLAUSSEN	Emma W.		23			01 May 1891	DOL		W
11	571	KARNS	Joseph	27	KRATAVILORA	Mary		22			02 May 1891			W
11	572	MITCHELL	Peter	45	LYNCH	Sarah		41			04 May 1891			W
11	573	HAWKES	Charles B.	25	TATE	Lale		16			04 May 1891			W
11	574	MARROW	James B.	25	WINGFIELD	Ruth		23			04 May 1891			W
11	575	PETERSON	Walter	26	COOPER	Lizzie		23			05 May 1891			W
11	576	LEWIS	John B.	47	SPERRY	Maggie M.	Mrs.	34			10 May 1891			W
11	577	ROSS	John	23	CAPPLEN	Addie		19			08 May 1891			W
11	578	MEINKE	Henry	29	HENNING	Louise		18			14 May 1891			W
11	579	OTTO	Adolph A.	25	EVERMYER	Elizabeth		24			10 May 1891			W
11	580	EHLERS	John	34	BRAUER	Clara M.		20			14 May 1891			W
11	581	MITCHELL	James I.	34	KIRBY	Lizzie		20			11 May 1891			W
11	582	COTTRELL	James M.	23	SEAMAN	Grace		18			14 May 1891			W
11	583	BLACK	Samuel	42	MARSHALL	Mattie	Mrs.	38			13 May 1891			W
11	584	BLANEY	Robert E.	24	FRICT	Sophia		18			04 May 1891			W
11	585	HUSTON	Felix R.	34	AUTILL	Nettie M.		19			19 May 1891			W
11	586	BYRKIT	Jesse H.	24	FRANER	Mary		26			12 May 1891			W
11	587	CRAMER	Dietrich	25	RAUSCH	Wilhemina	Mrs.	44	SEVERIN		19 May 1891			W
11	588	PATTERSON	Frank	21	REDDING	Sadie		18			20 May 1891			W
11	589	BRIGGS	Andrew	29	SCOTT	Jennie		24			20 May 1891			W
11	590	WARD	William B.	26	MANN	Minnie		27			20 May 1891			W
11	591	THRASH	Thomas D.	36	LESLIE	Helen A.	Mrs.	37	SUTLEY		20 May 1891			W

Notes: DOL = Date of license (used if a certificate was not filled out).  
 I Appears if the record contained additional useful information.  
 R Indicates race (W = white, O = other).

Book	Page	GROOM			BRIDE						Date	DOL	I	R	
		Surname	First, Middle	Age	Surname	First, Middle	Title	Age	Father's name						
11	592	MOCKETT	Fred E.	24	ALLOWAY	Ollie M.		18			21 May 1891				W
11	593	THRUSH	Abram L.	29	WRIGHTMAN	Mary		21			21 May 1891				W
11	594	WHITCHER	Lee	24	NIMBERGER	Mellissa		19			27 May 1891				W
11	595	PREECE	William	22	BURGER	Mary E.	Mrs.	31	PAVEY		24 May 1891				W
11	596	KNACK	Charles	21	OVERMAN	Minnie		21			24 May 1891				W
11	597	FERN	Clarence L.	21	LYONS	Lulu		20			23 May 1891				W
11	598	OLIVER	Patrick	22	SHELLY	Alice		18			25 May 1891				W
11	599	MACCOY	William B.	39	DIXON	Laura		22			21 May 1891				W
11	600	ALDRICH	Ora H.	25	FULLER	Tessie		33			27 May 1891				W
11	601	MAXWELL	Harry B.	26	SLOTHBERY	Sarina		19			28 May 1891				W
11	602	MC KEE	William I.	29	MC PHERRIN	Mary M.		23			03 Jun 1891				W
11	603	ESTES	Mahlon	34	ASHCRAFT	Della		34			31 May 1891				W
11	604	PRICE	William B.	25	COREY	Grace E.		20			23 Jun 1891				W
11	605	SLOAT	George R.	23	WARNER	Fannie M.		21			02 Jun 1891				W
11	606	MORGAN	Jesse C.	18	WOODS	Katie		18			01 Jun 1891				W
11	607	MILEHAM	William R.	23	BAILEY	Dora		17			01 Jun 1891				W
11	608	MILLER	Otto G.	22	ALLEN	Nana		18			02 Jun 1891				W
11	609	SMITH	Eli M.	23	TRAVITZ	Ada		24			02 Jun 1891				W
11	610	REDDISH	William B.	26	LAMB	Blanch C.		18			03 Jun 1891				W
11	611	LIND	Aleck W.	36	MORCEIL	Antonio	Mrs.	23	CARLSON		04 Jun 1891				W
11	612	BENNING	G Fredrick	31	BENJAMAN	Phoebe	Mrs.	36	MECHAM		04 Jun 1891	DOL			W
11	613	FRY	Fred	21	WILCOX	Edith		16			06 Jun 1891				W
11	614	BINGHAM	George F.	25	DANLEY	Elmyra		18			10 Jun 1891				W
11	615	HECKENDORN	Clay	31	NEWELL	Atha E.		22			03 Feb 1891				W
11	616	MC GINTY	Joseph A.	26	DARBY	Ida		23			09 Jun 1891				W
11	617	RAYNER	Daniel	23	GREENER	Rose		20			10 Jun 1891				W
11	618	LEONHART	William O.	25	FIRESTONE	Lillian B.		18			10 Jun 1891				W
11	619	WILLIAMS	John W.	35	BUCKNER	Silla		18			11 Jun 1891				W
11	620	CLARK	Frank H.	27	HOFT	Christena		22			11 Jun 1891				W
11	621	CHARD	Arnold	23	SIRE	Mary		20			13 Jun 1891				W
11	622	MC CREATH	George H.	32	BROWN	Mary V.		21			15 Jun 1891				W
11	623	BARKER	William F.	38	PENN	Melissa		34			14 Jun 1891				W
11	624	VOSLER	Nelson J.	24	PALMQUIST	Jennie		21			13 Jun 1891				W
11	625	REDDING	John W.	38	SMITH	Minnie M.		23			14 Jun 1891				W
11	626	PICKREL	Geo. Z.	21	SCOTT	Rettie		19			14 Jun 1891				W
11	627	OLIVER	Geo. W.	21	MC CARTNEY	Mabel		20			15 Jun 1891				W
11	628	ANDERSON	William L.	23	REES	Kata		22			17 Jun 1891				W
11	629	LOUZEK	George	20	ROULAL	Lizzie		24			16 Jun 1891				W
11	630	SCHENK	Lewis H.	22	WESSEL	Annie H.		18			18 Jun 1891				W
11	631	BAKER	Edward W.	29	DAVIS	Callie		19			17 Jun 1891				W
11	632	WELERG	Peter A.	29	CLARK	May A.		24			17 Jun 1891				W
11	633	BECHTOL	Joseph W.	28	MANLEY	Avis Belle		21			17 Jun 1891				W
11	634	MEFFORD	George G.	19	COLEMAN	Lurlie		18			17 Jun 1891				W
11	635	MEYER	Otto A.	27	MC CLAIN	Emma		21			18 Jun 1891				W
11	636	ORMSBY	Herbert E.	29	ORMSBY	Maggie (adopted)		20			21 Jun 1891				W
11	637	LEMKE	William	29	FETZER	Maria		20			21 Jun 1891				W
11	638	STODDAR	William P.	23	REYNOLDS	Nellie E.		20			20 Jun 1891				W
11	639	SHERWOOD	Joseph W.	33	MOSHER	Addie	Mrs.	31	SENWEST		22 Jun 1891				W

Notes: DOL = Date of license (used if a certificate was not filled out).  
 I Appears if the record contained additional useful information.  
 R Indicates race (W = white, O = other).



Book	Page	-----GROOM-----			-----BRIDE-----				Date	DOL	I	R
		Surname	First, Middle	Age	Surname	First, Middle	Title	Age				
11	640	SEVERIN	Frank	23	SPELLMAN	Caroline		19		22 Jun 1891		W

Notes: DOL = Date of license (used if a certificate was not filled out).  
 I Appears if the record contained additional useful information.  
 R Indicates race (W = white, O = other).

*[The following table contains extremely faint and illegible text, likely representing a list of names or records. The text is too light to transcribe accurately.]*

*[Faint text at the bottom of the page, possibly a footer or additional notes, is illegible.]*

Book	Page	GROOM			BRIDE				Date	DOL	I	R
		Surname	First, Middle	Age	Surname	First, Middle	Title	Age				
12	1	HORTON	John B.	33	WADE	Helen M.		19		24 Jun 1891		W
12	2	MEANOR	John F.	27	MINER	Belle		22		24 Jun 1891		W
12	3	DRAIN	James A.	21	MARSLAND	Ethel		23		24 Jun 1891		W
12	4	LEONHARDT	Frederick W.	42	VAN DUSEN	Edith B.		23		24 Jun 1891		W
12	5	BLAIR	Frank	24	ANDERSON	Ella		20		24 Jun 1891		W
12	6	DOLSON	John A.	26	LUSHLAUGH	Nora R.		26		26 Jun 1891		W
12	7	HARRISON	Benjamin M.	37	RELYEA	Emma J.	Mrs.	36	COOPER	25 Jun 1891		W
12	8	NEVINS	Dennis O.	21	SANDERS	Angelia F.		21		25 Jun 1891		W
12	9	TOOKER	Earl S.	22	PETERSON	Mattie L.		23		25 Jun 1891		W
12	10	CHRISTIANSEN	Soren C.	26	BECK	Lena		24		28 Jun 1891		W
12	11	WARDSWORTH	Edward	41	DURALL	Belle		24		29 Jun 1891		W
12	12	SOUCEY	Adolph D.	22	GOFF	Jennie		21		01 Jul 1891		W
12	13	DENTON	John I.	28	MC MILLAN	Mary A.		26		30 Jun 1891		W
12	14	SCOTT	William J.	28	STALLSMITH	Anna		21		30 Jun 1891		W
12	15	KRAUS	Earnest A.	24	NAHLEY	Hattie		18		01 Jul 1891		W
12	16	HOUSE	Henry L.	27	RUNKLE	Dora M.		22		01 Jul 1891		W
12	17	HELM	John	21	STEELE	Annie		20		02 Jul 1891		O
12	18	NOREEN	Ludwig	34	JOHNSON	Lena		30		04 Jul 1891		W
12	19	POETZINGER	Ludwig	24	BECKER	Rebecca W.		20		03 Jul 1891		W
12	20	BURCKHARDT	Ollie J.	24	ALSOP	Lucy	Mrs.	27	BURRIS	06 Jul 1891		O
12	21	ANSLEY	William	22	STALL	Mary		20		06 Jul 1891		W
12	22	TINDALL	Charles A.	25	SMITH	Rosa		22		05 Jul 1891		W
12	23	WETHERWAX	George E.	26	DONALDSON	Mamie		24		12 Jul 1891		W
12	24	ROSS	William	30	MANN	Annie		19		11 Jul 1891		W
12	25	MOORE	William E.	23	COOLEY	Agnes		22		13 Jul 1891		W
12	26	SHUMAKER	La Fayette	23	MC CLAIN	Ella		22		14 Jul 1891		W
12	27	LIVINGSTON	Frank	22	WILSON	Mary E.		19		16 Jul 1891		W
12	28	SIMPSON	Alexander	25	GUILD	Annie Duncan		20		18 Jul 1891		W
12	29	FORD	Thomas	41	BALL	Mary		19		20 Jul 1891		W
12	30	SMALLEY	Henry	28	SHULZ	Louise M.		23		29 Jul 1891		W
12	31	TEMPLE	Clifford L.	21	CROOK	Jessie		21		24 Jul 1891		W
12	32	DUNDAS	Ed H.	20	GORDEN	Belle		18		25 Jul 1891		W
12	33	HART	Edwin H.	25	MOORE	Jessie A.		18		28 Jul 1891		W
12	34	WILSON	Samuel A.	27	SWANSON	Anna		20		25 Jul 1891		W
12	35	LEMMON	John W.	24	BLAKLEY	Maggie		22		27 Jul 1891		W
12	36	JACOBS	Charles H.	23	BURK	Mollie		23		27 Jul 1891		W
12	37	SPRINGINGS	Emanuel L.	47	BRANCH	Mary	Mrs.	46		28 Jul 1891		O
12	38	DEAN	Charles	29	GRATON	Gertie Belle		20		29 Jul 1891		W
12	39	RICHARDS	Charles	24	HASKELL	Lydia		21		29 Jul 1891		W
12	40	CROOK	John D.	25	KERSHAW	Mary A.		23		30 Jul 1891		W
12	41	STERNBERG	Charles	26	SCHRILAR	Mamie		19		30 Jul 1891		W
12	42	NIEMEYER	Frederick	29	PASKER	Anna	Mrs.	29		01 Aug 1891		W
12	43	CHURCHILL	Sherman	25	HARTING	Milietta		16		31 Jul 1891		W
12	44	BLAISIN	Fred O. S.	20	GARRETT	Kittin May		17		02 Aug 1891		W
12	45	THOMPSON	Louis N.	26	TRUMBLE	Alice		18		02 Aug 1891		W
12	46	TAYLOR	Henry	25	PEOPLES	Jennie		20		03 Aug 1891		O
12	47	CRABB	William A.	19	SWINFORD	Ida A.		18		03 Aug 1891	DOL	W
12	48	PEARSON	Frederick J.	23	FINDLEY	Alice/lettie J.		23		04 Aug 1891		W
12	49	TURPEN	Aliatus	29	SCHULTER	Rayina/regina		18		05 Aug 1891		W

Notes: DOL = Date of license (used if a certificate was not filled out).  
 I Appears if the record contained additional useful information.  
 R Indicates race (W = white, O = other).

Book	Page	-----GROOM-----			-----BRIDE-----				Date	DOL	I	R
		Surname	First, Middle	Age	Surname	First, Middle	Title	Age				
12	50	MELSON	Van P.	21	GREEN	Wretha M.		20		05 Aug 1891		W
12	51	NALLEY	Martin K.	32	MARTIN	Lizzie E.		23		06 Aug 1891		W
12	52	AUMAN	Charles A.	22	FLICKINGER	Daisie		18		06 Aug 1891		W
12	53	HOMER	George W.	20	MC KINNON	Ethel		18		06 Aug 1891		W
12	54	RAYLES	Jacob	57	WARD	Adelia	Mrs.	37	BRAZIL	06 Aug 1891		W
12	55	CONRAD	Perry H.	24	SMITH	Mary E.		16		07 Aug 1891		W
12	56	YOUNG	Arthur N.	21	FARLEY	Rosa		28		08 Aug 1891		W
12	57	JOHNSON	William A.	19	DEARTH	Fannie	Mrs.	36	DEARTH	08 Aug 1891		W
12	58	AULERTIN	Frank	24	STODDAR	Lizzie		19		10 Aug 1891		W
12	59	PHILLIPS	Hyrarn A.	28	HADLEY	Minnie B.		25		12 Aug 1891		W
12	60	MYERS	Samuel D.	23	HORTON	Emma		17		10 Aug 1891		W
12	61	RICHARDSON	Eugene	27	HUFFSTEAD	Annie E.		23		10 Aug 1891		W
12	62	SHERMAN	Lucius C.	32	WATSON	Mary A/e.		29		11 Aug 1891		W
12	63	KEGERREIS	William R.	26	HARDEE	Lucy L.		18		11 Aug 1891		W
12	64	OVERTON	Ellis J.	25	SHUMATE	Eliza J.		19		12 Aug 1891		W
12	65	WALKER	George A.	21	HOLBROOK	Sadie		26		12 Aug 1891		W
12	66	COOPER	William B.	27	CRAWFORD	Margaret B.		22		12 Aug 1891		W
12	67	CLARKSON	Henry B.	24	BIERWITH	Haydee		18		12 Aug 1891		W
12	68	CRANCER	George A.	30	YOLT	Lillian May		19		12 Aug 1891		W
12	69	PRICE	Isaac H.	26	LOCKE	Mary E.		18		13 Aug 1891		W
12	70	SWANSON	Adrian	25	JOHNSON	Annie		21		13 Aug 1891		W
12	71	HARRIS	Charles W.	31	SHARP	Mary L.		25		13 Aug 1891		O
12	72	BRUCE	Ira A.	27	POPE	Emma		24		13 Aug 1891	DOL	W
12	73	GLEASON	Arthur H.	25	WORTHEN	Lillie E.		28		13 Aug 1891		W
12	74	RICHARDSON	Harper	24	WRAY	Sarah J.		20		13 Aug 1891		W
12	75	VAN HORN	Martin F.	22	TOWNSAN	Nellie H.		20		18 Aug 1891		W
12	76	KENT	Ried M.	19	O'MALLEY	Sarah M.		18		18 Aug 1891		W
12	77	SIECK	Louis	27	WORM	Susie		22		25 Aug 1891		W
12	78	BRAINARD	William K.	29	WOODRING	Alice I.		19		19 Aug 1891		W
12	79	COX	George W.	51	PASLEY	Caroline A.	Mrs.	47		20 Aug 1891		W
12	80	MC FARLAND	Grant	26	TROYER	Ollie		19		20 Aug 1891		W
12	81	GUDGELL	Llewellyn	25	TEPE	May		21		20 Aug 1891		W
12	82	PALMER	Frank L.	25	HARTING	Myrtle May		17		21 Aug 1891		W
12	83	EMMERSON	Robert	38	WALTHERS	Augusta		26		01 Sep 1891		W
12	84	RASSMUSSEN	Niels A.	22	SOERENSON	Christina		25		28 Aug 1891		W
12	85	WILSON	Alexander G	50	WRIGHT	Johanna Gilbert	Mrs.	53	WRIGHT	29 Aug 1891		W
12	86	GOODMAN	George A.	33	COFFMAN	Martha J.		28		31 Aug 1891		W
12	87	MYLES	Charles B.	27	ROHMAN	Emma R.		22		15 Sep 1891		W
12	88	SCHMIDT	Fred	23	LEE	Mary		18		02 Sep 1891		W
12	89	JOHNSON	George H.	19	FARNSWORTH	Carrie		20		01 Sep 1891		W
12	90	SCHROLL	Charles E.	28	WESTERMANN	Augusta K.		24		01 Sep 1891		W
12	91	LONGBRIDGE	Herbert H.	29	HOAGLAND	Elizabeth S.		26		02 Sep 1891		W
12	92	IHRIG	Edward W.	21	LOOK	Alma C.		19		01 Sep 1891		W
12	93	SMITH	George I.	33	DILL	Myrtie E.		24		02 Sep 1891		W
12	94	LAND	John K.	21	CHASE	Eva D.		17		02 Sep 1891		W
12	95	WEBB	Charles	25	HOLLIDAY	Amanda M.		20		03 Sep 1891		W
12	96	WADE	Robert	31	RAMENSCROFT	Ida		18		04 Sep 1891		W
12	97	STEPHENSON	Steven C.	28	HETRICK	Annie C.		20		06 Sep 1891		W
12	98	WHITE	James M.	20	BURROWS	Emma E.		16		07 Sep 1891		W

Notes: DOL = Date of license (used if a certificate was not filled out).

I Appears if the record contained additional useful information.

R Indicates race (W = white, O = other).



Book	Page	GROOM			BRIDE				Date	DOL	I	R		
		Surname	First, Middle	Age	Surname	First, Middle	Title	Age					Father's name	
12	99	RUMMELL	Charles G.	27	LEGER	Bertha A.		21					10 Sep 1891	W
12	100	WILSON	Samuel D.	28	MILLER	Freda		27					08 Sep 1891	W
12	101	FERGUSON	Edward	24	MUMNSCHRECK	Dena		17					08 Sep 1891	W
12	102	RINGSTMEYER	Fred	26	NINNAMAN	Annie		18					24 Sep 1891	W
12	103	BLAIN	Charles F.	23	CRAWLEY	Katie		22					08 Sep 1891	W
12	104	LARSEN	John	25	LARSEN	Carrie		32					09 Sep 1891	W
12	105	HENGEN	Peter	40	SHAEFER	Emelia		27					09 Sep 1891	W
12	106	REED	David S.	51	LAMB	Sarah J.	Mrs.	40	TOMLOCK				09 Sep 1891	W
12	107	GUHLSTOFF	Johan	60	EUGEN	Barbara	Mrs.	30	EUGEN				09 Sep 1891	W
12	108	BOMBERGER	Charles	23	BARKER	Lydia		19					09 Sep 1891	W
12	109	MILLER	Charles E.	23	KING	Mary A.		23					09 Sep 1891	W
12	110	ELSNICK	John	36	ISHERWOOD	Margaret A.		33					09 Sep 1891	W
12	111	TIBBETS	Charles	20	SMITH	Julia		19					12 Sep 1891	W
12	112	FOGELSON	Hirsch	28	LIFSHIN	Bessy		20					13 Sep 1891	W
12	113	MC CAM	Albert J.	23	HICKMAN	Zula S.		22					13 Sep 1891	W
12	114	RELLER	John F.	24	ELFELDT	Matilda		21					17 Sep 1891	W
12	115	BELL	William R.	52	HILL	Elvira M.	Mrs.	37	HOLLOWAY				12 Sep 1891	W
12	116	SCHULTZ	William	33	HALL	Lydia B.	Mrs.	29	WRIGHT				12 Sep 1891	W
12	117	GUPTILL	William T.	29	NOWELL	Florence		25					14 Sep 1891	W
12	118	WILLIAMS	William	28	CHRISTOPHER	Margret		20					16 Sep 1891	W
12	119	LARSEN	Lars	26	HANSEN	Christine		24					14 Sep 1891	W
12	120	BROOKS	Archie G.	25	ALEXANDER	Alvira A.		16					14 Sep 1891	W
12	121	SMITH	Frank	22	DAVIS	Emma		32					14 Sep 1891	W
12	122	WARREN	John	38	RODDEN	Fannie		26					15 Sep 1891	W
12	123	HOON	William H.	27	GOTTSHALL	Mary E.		25					16 Sep 1891	W
12	124	OSWALD	Edward	35	COOPER	Carrie S.		25					16 Sep 1891	W
12	125	RETZLAFF	George W.	28	MAY	Lena E.		20					22 Sep 1891	W
12	126	PHILLIPS	Walter S.	24	EGLESTON	Rena M.		18					16 Sep 1891	W
12	127	SILVERSTRAND	Nels	27	FREEMAN	Agnes		20					17 Sep 1891	W
12	128	ADAMS	Joseph	44	ANDERSON	Dora	Mrs.	31	ANDERSON				18 Sep 1891	W
12	129	BECCARD	Gustof	28	KETTELHUT	Amelia		20					18 Sep 1891	W
12	130	HIBBERT	Charles A.	36	SPRIGG(S)	Emma J.		19					18 Sep 1891	W
12	131	GRAHAM	Jacob H.	31	HENDERSHOT	Eva M.		23					22 Sep 1891	W
12	132	MEYER	Edward	27	MARHENKE	Sophia		21					24 Sep 1891	W
12	133	BRADLEY	Edgar O.	24	MASON	Bessie B.		20					21 Sep 1891	W
12	134	MERRILL	Albert C.	28	SHANE	May		19					22 Sep 1891	W
12	135	MOLLRING	Henry	22	HOLDEN	Carrie		21					23 Sep 1891	W
12	136	GESBERG	John B.	29	KUCERA	Agnes		20					23 Sep 1891	W
12	137	SMITH	James W.	33	KNAPP	Eva Anna		22					24 Sep 1891	W
12	138	OHLESON	Andrew	26	LARSON	Katrina		20					26 Sep 1891	W
12	139	COOPER	Harry H.	24	HOLDREN	Eldora		19					25 Sep 1891	DOL W
12	140	SPENSER	Ernest E.	27	WILSON	Daisy D.		18					27 Sep 1891	W
12	141	DAVIS	Frederick E.	39	MATHEWS	Mary May	Mrs.	41	JONES				26 Sep 1891	W
12	142	CHAFFEE	Harry G.	21	PRINGLE	Emma		19					26 Sep 1891	W
12	143	COLEMAN	Thomas	21	MC WILLIAMS	Luella		16					28 Sep 1891	O
12	144	HANRAHAN	John	29	O'CONNOR	Mary		22					30 Sep 1891	W
12	145	DAWSON	Walter L.	26	BARNES	Maggie C.		24					30 Sep 1891	W
12	146	MULVANE	Frank E.	27	MC KINNEY	Mattie		20					28 Sep 1891	W
12	147	BOEGH	John P.	23	HEMMINGSEN	Johanna K.		20					29 Sep 1891	W

Notes: DOL = Date of license (used if a certificate was not filled out).  
 I Appears if the record contained additional useful information.  
 R Indicates race (W = white, O = other).

Book	Page	-----GROOM-----			-----BRIDE-----						Date	DOL	I	R
		Surname	First, Middle	Age	Surname	First, Middle	Title	Age	Father's name					
12	148	LOVE	Thomas G.	30	BINFORD	Fannie M.		20			01 Oct 1891			W
12	149	BUNT	James	33	CARTWELL	Alice B.		21			30 Sep 1891			W
12	150	WILLIAMS	Jacob S.	56	KIRKPATRICK	Lucy M.	Mrs.	47	FISK		30 Sep 1891			W
12	151	AMES	Charles H.	45	FOREMAN	Helen M.	Mrs.	42			01 Oct 1891			W
12	152	PEBONAK	Milo W.	24	CRANE	Maggie		18			01 Oct 1891			W
12	153	BOATMAN	Robert T.	30	JAMES	Rebecca E	Mrs.	35	BARNCORD		03 Oct 1891			W
12	154	SULLIVAN	James	29	FEELY	Mary		22			04 Oct 1891			W
12	155	CLINE	Albert	21	PALMER	Sarah		18			06 Oct 1891			W
12	156	WHITE	Henry K.	31	SCOTT	Belle		24			05 Oct 1891			W
12	157	BELT	Fred T.	30	CHAMBERS	Lulu N.		29			14 Oct 1891			W
12	158	LINDER	Olaf	32	GUSTAVSON	Sophia		29			05 Oct 1891			W
12	159	FERRIS	Frank W.	22	WALTON	Mary E.		19			06 Oct 1891			W
12	160	GRIFFIN	William T.	28	MOLLOY	Annie		20			06 Oct 1891			W
12	161	JOHNSON	David	28	HOUSER	Ida		16			06 Oct 1891			W
12	162	TALLY	James H.	34	TRULUCK	Ada		23			06 Oct 1891			W
12	163	ROCK	Clarence M.	31	OLMSTEAD	Minnie B.		26			07 Oct 1891			W
12	164	SCOTT	Archibald A.	26	LEESE	Effie W.		21			08 Oct 1891			W
12	165	WEBB	Henry W.	37	MILLER	Estella M.		29			07 Oct 1891			W
12	166	TRUNKENBOLZ	Fred	25	WRIGHT	Etta A.		18			08 Oct 1891			W
12	167	TOPKEN	Fred	25	RODENSPEIL	Gusta		17			08 Oct 1891			W
12	168	DREW	George E.	28	BRYAN	Maud		21			08 Oct 1891			W
12	169	ENGLER	Theodore	27	SMALLEY	Louise		27			11 Oct 1891			W
12	170	LANG	Frederick M.	31	HAAS	Wilhelmina		18			11 Oct 1891			W
12	171	BINGER	John	27	SCHUALZL	Mary		20			10 Oct 1891			W
12	172	SHIPLEY	John Wesley	36	BRADY	Rachel Ann		23			12 Oct 1891			W
12	173	MERRIMAN	James	27	O'GAR	Cathrine F.		24			13 Oct 1891			W
12	174	STEINER	Jacob	29	LANG	Pauline		22			13 Oct 1891			W
12	175	CROUCH	Levi A.	25	SHIPMAN	Louise C.		24			14 Oct 1891			W
12	176	MARE	Richard	22	HEMMESSEY	Sarah		19			13 Oct 1891			W
12	177	SHEPARD	William E.	27	MC ELWAIN	Mazie N.		23			19 Oct 1891			W
12	178	GOODWILLE	Walter P.	24	KINEAR	Maud E.		16			13 Oct 1891			W
12	179	POTTER	George	30	KARALEK	Josephine					14 Oct 1891			W
12	180	ARON	John L.	28	MINES	Lizzie		22			14 Oct 1891			W
12	181	HEIDTBRINK	John H.	24	STRUHS	Mary E.		21			22 Oct 1891			W
12	182	WENTZ	George H.	25	LEMEN	Bessie A.		22			14 Oct 1891			W
12	183	DRISKELL	Francis M.	26	PERKINS	Gertrude M.		17			15 Oct 1891			W
12	184	SMITH	Glenn E.	22	FREEMAN	Bessie		20			15 Oct 1891			W
12	185	WASHINGTON	James H.	40	PARKS	Mattie		25			22 Oct 1891			O
12	186	SHERIDAN	Jack W.	21	DAYTON	Maggie		19			15 Oct 1891			W
12	187	MURTEY	James	25	CLARK	Ida		19			19 Oct 1891			W
12	188	HERRON	James E.	26	WHITE	Addie		23			20 Oct 1891			W
12	189	WITKE	Herman	33	DOELCHNER	Martha H. G.		28			10 Nov 1891			W
12	190	MOHR	Claus	29	KUENDELL	Augusta		24			20 Oct 1891			W
12	191	HARRIS	Thomas U.	25	HOBSON	Minnie		19			21 Oct 1891			W
12	192	BEESLEY	Lambert C.	27	ROSE	Dellaphene		23			22 Oct 1891			W
12	193	SMITH	Oren S.	45	WHEELER	Ada		23			22 Oct 1891			W
12	194	WARE	Reuben	48	KELLER	Lavina E.	Mrs.	45	KELLER		22 Oct 1891			W
12	195	QUINN	John	21	SULLIVAN	Maggie		18			27 Oct 1891			W
12	196	GOLTER	August	29	RECKER	Mattie		28			26 Oct 1891			W

Notes: DOL = Date of license (used if a certificate was not filled out).

I Appears if the record contained additional useful information.

R Indicates race (W = white, O = other).

Book	Page	GROOM			BRIDE					Date	DOL	I	R	
		Surname	First, Middle	Age	Surname	First, Middle	Title	Age	Father's name					
12	197	TUTTLE	George G.	39	LOCK	Mattie E.		22			28 Oct 1891			W
12	198	SHERMAN	James L.	28	RICHARZ	Lillie B.		17			28 Oct 1891			W
12	199	SMITH	Earnest A.	24	FOUTS	Mirtie		16			28 Oct 1891			W
12	200	LADD	Charles F.	24	LATTA	Minnie B.		24			28 Oct 1891			W
12	201	KIMMEL	Charles H.	26	VIVYAN	Ada		21			28 Oct 1891			W
12	202	DIXON	William H.	20	MAROLF	Lizzie		21			27 Oct 1891			W
12	203	BALDWIN	Mark F.	23	BALTZELL	Ina F.		22			30 Oct 1891			W
12	204	UNGER	John	25	GAISER	Mary		17			28 Oct 1891			W
12	205	SPERE	Henry M.	24	YATES	Etta		18			01 Nov 1891			W
12	206	WANG	George O.	23	HOLM	Ida C.		19			01 Nov 1891			W
12	207	RHODES	Henry J.	28	BURKE	Kittie		17			25 Oct 1891			W
12	208	MC CORMICK	James	46	MASSEY	Tillie J.	Mrs.	36			22 Oct 1891			W
12	209	FISCHER	John H.	27	OFFER	Christina S.		22			27 Oct 1891			W
12	210	BARNELL	Frank H.	26	RHODES	Edna		21			25 Oct 1891			W
12	211	HOYLE	Edmond	54	SHINAFELT	Rachel M.	Mrs.	55			03 Nov 1891			W
12	212	STURGES	Thomas B.	34	TRAIL	Clara M.		27			04 Nov 1891			W
12	213	MUIR	Robert D.	25	HATHAWAY	Lillie E.		21			04 Nov 1891			W
12	214	ROUSE	Frank	25	COLEMAN	Pearl		20			04 Nov 1891			W
12	215	WILDER	Joseph S.	26	SMITH	Edmona		24			07 Nov 1891			W
12	216	DEREMER	Lewis	21	BURNER	Cora M.		18			04 Nov 1891			W
12	217	SMITH	Ed	27	CRAIG	Amy		28			05 Nov 1891			O
12	218	HOMAN	Eler	23	HOWARD	Annie	Mrs.	30	MC KINION		06 Nov 1891			W
12	219	MC CORMICK	Joseph H.	29	REED	Kate	Mrs.	29			07 Nov 1891			W
12	220	HILLS	Rolland H.	38	ADAMS	Ella L.		32			07 Nov 1891			W
12	221	DAVIS	Lyman E.	29	CRAWFORD	Annie E.		24			07 Nov 1891			W
12	222	BICKFORD	Harvey	21	WILCOX	Mary		22			09 Nov 1891			W
12	223	LANGDON	John	24	NEYLON	Maggie F.		24			11 Nov 1891			W
12	224	JOHNSTON	John C.	21	SMITH	Lizzie		18			11 Nov 1891			W
12	225	HEMINGWAY	Emmet	23	FRYE/FAYE	Eunice A.		22			11 Nov 1891			W
12	226	MC CANDLESS	Levert A.	21	MELICK	Ella Mae		19			11 Nov 1891			W
12	227	BROWN	Charles	29	GARDNER	Effie		23			11 Nov 1891			O
12	228	WAGNER	Emil	24	COOK	Dora		25			11 Nov 1891			W
12	229	CONKLING	Ansil M.	28	MANE	Mayrie A.		20			12 Nov 1891			W
12	230	MC CARTHY	William J.	37	MILLER	Mary E.m.		23			16 Nov 1891			W
12	231	WALKER	Charles D.	31	STRUBLE	Carrie E.		22			13 Nov 1891			W
12	232	FREELAND	Robert	29	PIERSON	Alice		25			15 Nov 1891			W
12	233	HERRICK	George E.	23	BLAIR	Clara		20			15 Nov 1891			W
12	234	JONES	William H.	41	WARE	Amanda	Mrs.	27	FULWIDER		16 Nov 1891	DOL		W
12	235	HILL	George M.	23	THOMAS	Dora M.		18			16 Nov 1891			W
12	236	BINGHAM	John	27	LEE	Mary		20			17 Nov 1891			W
12	237	BERG	Gustaf W.	26	NELSON	Betsy		19			16 Nov 1891			W
12	238	LARSON	Charles A.	28	OLSON	Christine		27			17 Nov 1891			W
12	239	ANDERSON	Charles J.	29	OLSON	Mary		27			17 Nov 1891			W
12	240	GRIFFIS	Gilbert S.	27	RIFE	Grace		19			19 Nov 1891			W
12	241	MYERS	John W.	28	HUGHES	Frances B.		23			19 Nov 1891			W
12	242	ALEXANDER	Charles E.	30	SCANLAN	Henrietta E.		21			18 Nov 1891			W
12	243	GOLDSMITH	Albert A.	24	SCHUEMIN	Frances B.		20			26 Nov 1891			W
12	244	CIONSKY	Max	27	MADONICK	Fredde		17			24 Nov 1891	DOL		W
12	245	WARNER	Albert G.	35	EASLEY	Sarah E.		24			24 Nov 1891			W

Notes: DOL = Date of license (used if a certificate was not filled out).  
 I Appears if the record contained additional useful information.  
 R Indicates race (W = white, O = other).



Book	Page	GROOM			BRIDE						DOL	I	R	
		Surname	First, Middle	Age	Surname	First, Middle	Title	Age	Father's name	Date				
12	246	JOHNSON	Richard	27	BEECHOM	Louvillia		18		25 Nov 1891				O
12	247	JUDAH	John F.	29	LONG	Capitola		23		25 Nov 1891				W
12	248	ANDERSON	Stephen M.	23	HOSKIN	Ida M.		19		25 Nov 1891				W
12	249	TOWER	Almon	28	TOWER	Ada		19		25 Nov 1891				W
12	250	PEARSALL	Henry W.	23	TRACEY	Rosa B.		17		26 Nov 1891				W
12	251	MOORE	Joseph H.	37	SPENSER	Ruth E.		29		26 Nov 1891				W
12	252	FINNEY	Everett B.	24	HEATON	Edna M.		23		25 Nov 1891				W
12	253	AUGHE	John P.	37	WATSON	Emma	Mrs.	37		26 Nov 1891				W
12	254	BOMJENS	Cornelius	21	TOPP	Mary		19		28 Nov 1891				W
12	255	RASMUSSEN	William	25	ADAMS	Mary		20		28 Nov 1891				W
12	256	TOWNE	Charles R.	37	HAZELLETT	Lottie		23		28 Nov 1891				W
12	257	HOGAN	William	26	ENRIGHT	Annie		24		30 Nov 1891				W
12	258	KEELING	Alfred M.	30	FREDRICKSON	Mary S.		22		30 Nov 1891				W
12	259	OLSON	Adolph W.	29	JOHNSON	Annie		28		02 Dec 1891				W
12	260	MC GOOGAN	Hamilton	29	MITCHELL	Lillie		29		02 Dec 1891				W
12	261	STEPHENS	William	37	GILLEN	Ellen		22		04 Dec 1891				W
12	262	MEANOR	James E.	23	SHELDON	Lottie		16		04 Dec 1891				W
12	263	CRULL	Cyrus	35	ROMAN	Lina		20		05 Dec 1891				W
12	264	VAUGHT	John B.	26	WARD	Lizzie		23		05 Dec 1891				W
12	265	SHELDON	Henry R.	31	FISHER	Mary J.		21		06 Dec 1891				W
12	266	GOLDSMITH	James P.	24	GLEASON	Margret		21		07 Dec 1891				W
12	267	MOTT	Frank	21	JACOBS	Mabel		21		09 Dec 1891		DOL		W
12	268	BOYD	William T.	20	BILL	Pearl A.		20		10 Dec 1891				W
12	269	PLOUTZ	Carl	25	BARR	Emma		20		20 Dec 1891				W
12	270	BARNES	Edward M.	66	MEYERS	Belle O.	Mrs.	55	SNOW	10 Dec 1891				W
12	271	BERRY	Henry	37	HUNTER	Alice	Mrs.	35	HUNTER	10 Dec 1891				W
12	272	STABLER	Charles W.	22	SPICER	Winifred		22		16 Dec 1891				W
12	273	AISQUITH	Robert B.	24	LORMOR	Georgiana		21		15 Dec 1891				W
12	274	TIGARD	Jerry W.	33	MC KINNEY	Ida		23		15 Dec 1891				W
12	275	HESPEN	William	22	BESTEL	Bertha E.		18		16 Dec 1891				W
12	276	CATTLER	Fred	32	SHACHEMMEIER	Caroline		21		16 Dec 1891				W
12	277	DECKER	George H.	21	MC GINNIS	Stella C.		19		16 Dec 1891				W
12	278	BLACK	James P. A.	37	TUSSEY	Candance W.	Mrs.	32	WEBSTER	16 Dec 1891				W
12	279	SUTTON	George W.	73	GRAHAM	Mary	Mrs.	62	MC HENRY	20 Dec 1891				W
12	280	ODGERS	Richard H.	30	VARNEY	Lena		18		30 Apr 1891				W
12	281	ALLGAIER	Fred	22	DUEHNING	Theresa E.		21		21 Dec 1891				W
12	282	HARTZELL	John E.	25	MC GOWEN	Jennie		22		23 Dec 1891				W
12	283	CRAIG	James W.	24	KAAR	Blanche A.		18		24 Dec 1891				W
12	284	ALEXANDER	John W.	31	CULLERSON	Ida		16		22 Dec 1891				W
12	285	VANCIL	Cornelius A.	23	PARR	Jessie		20		23 Dec 1891				W
12	286	CASELL	James J.	32	PALMER	Vinnie E.		16		23 Dec 1891				W
12	287	WHITE	Frank P.	28	EMERY	Minnie M.		19		23 Dec 1891				W
12	288	LARSON	Gust	35	OLSON	Augusta	Mrs.	33	BROWN	23 Dec 1891				W
12	289	VAN OOSTEN	Gerrit	32	VANDERBEEK	Fronie		22		23 Dec 1891				W
12	290	YOUNG	Charles R.	24	PARR	Lottie D.		21		23 Dec 1891				W
12	291	NASH	John E.	28	CONDON	Violet		20		23 Dec 1891				W
12	292	STEVENS	Charles	25	HOPPE	Lizzie		18		24 Dec 1891				W
12	293	MILLER	William J.	25	KAUFFMAN	Lillie E.		18		24 Dec 1891				W
12	294	LEAP	Newton J.	26	MASTEN	Adah M.		17		25 Dec 1891				W

Notes: DOL = Date of license (used if a certificate was not filled out).  
 I Appears if the record contained additional useful information.  
 R Indicates race (W = white, O = other).

Book	Page	GROOM			BRIDE						Date	DOL	I	R
		Surname	First, Middle	Age	Surname	First, Middle	Title	Age	Father's name					
12	295	LEHMAN	William	23	MC CUE	Katie		22			24	Dec	1891	W
12	296	MC ALLISTER	John A.	27	GREATON	Dovie B.		25			24	Dec	1891	W
12	297	EIS	Boardman A.	32	PALMER	Carrie D.		25			24	Dec	1891	W
12	298	JOHNSON	Harris J.	24	BOHAN	Mollie		19			28	Dec	1891	W
12	299	SCARCE	Fred E.	30	GOSS	Ella		27			24	Dec	1891	W
12	300	DAVISON	Ernest C.	25	BLAISDELL	Laura F.		24			31	Dec	1891	W
12	301	FRENIER	Frank	24	HUFFMAN	Fannie	Mrs.	33	WYATT		28	Dec	1891	W
12	302	SMALL	William G.	27	FLINN	Lizzie F.		23			28	Dec	1891	W
12	303	WALKER	William	27	STEWART	Mabel		22			28	Dec	1891	W
12	304	WHITE	Nicholas S.	28	WARD	Lottie A.		20			30	Dec	1891	W
12	305	EIGENHEER	Jacob	30	BOHLEN	Annie		21			01	Jan	1892	W
12	306	BENNIVAL	John	25	CLARK	Ella/ellen		20			29	Dec	1891	O
12	307	HUGHES	Marion C.	30	BABB	Clara E.		20			31	Dec	1891	W
12	308	GUALTNEY	J. Santford	32	FORESMAN	Mary		27			30	Dec	1891	W
12	309	BRYDON	Russell J.	25	MINEHART	Laura A.		25			31	Dec	1891	W
12	310	SMITH	Arthur H.	22	CLAWSON	Sadie J.		22			31	Dec	1891	W
12	311	PENN	Harwood M.	26	KINERER	Stranga J.		24			31	Dec	1891	W
12	312	MC ALLISTER	William J.	21	MC WILLIAMS	Lillie		18			31	Dec	1891	O
12	313	PREECE	George S.	28	HORTON	Mary E.	Mrs.	24	HARLEY		31	Dec	1891	W
12	314	WEATHERHOGG	John Thomas	20	WEATHERHOGG	Elizabeth A		24			31	Dec	1891	W
12	315	STULL	William L.	25	SNYDER	Cora M.		21			31	Dec	1891	W
12	316	MOELLER	Charles	22	KAPKE	Bertha		19			01	Jan	1892	W
12	317	LOCKENOUR	Orren	29	UNDERWOOD	Tillie		21			31	Dec	1891	W
12	318	OVERTON	Martin	24	WILLIELEY	Jane		21			31	Dec	1891	W
12	319	WAGSTAFF	James	21	TAYLOR	Jessie		23			01	Jan	1892	W
12	320	KELLEY	John H.	35	MURPHY	Lillian		25			02	Jan	1892	W
12	321	HERBERTS	Christian	26	MUNSSSEN	Elizabeth P. H.		26			02	Jan	1892	W
12	322	WINTER	Herman	33	PLANTS	Emilie		20			03	Jan	1892	W
12	323	CALLEN	Logan	24	TRACEY	Alta		18			04	Jan	1892	W
12	324	BARBER	William	21	KEPLER	Flora		18			05	Jan	1892	W
12	325	PEARSON	John	48	HAGSTROM	Selma	Mrs.	32	NELSON		08	Jan	1892	W
12	326	CHANEY	George B.	19	BEACH	Lulu		18			06	Jan	1892	W
12	327	WILSON	Elmer R.	26	WILEY	Nettie		23			06	Jan	1892	W
12	328	PULLIN	Jesse F.	24	ALLISON	Louise A.		22			06	Jan	1892	W
12	329	YORTY	Frank P.	21	LUTES	Altie		20			06	Jan	1892	W
12	330	PASCOE	John	43	MOORE	Minnie E.		22			06	Jan	1892	W
12	331	MOCK	Robert E.	23	STOVERS	Maggie J.		22			06	Jan	1892	W
12	332	WILSON	O.	24	SUDDUTH	Maggie		17			07	Jan	1892	W
12	333	MEYER	Thomas W.	24	HANSEN	Mary		23			07	Jan	1892	W
12	334	GERLACH	Herman	27	SCHNEIDER	Wilhelmine		26			10	Jan	1892	W
12	335	AINSWORTH	C. O.	22	MC CURDY	Effie		17			11	Jan	1892	W
12	336	HENSLEY	T. J.	28	THIEBANT	Rosa L.		24			13	Jan	1892	W
12	337	RUSSELL	Douglas	21	BOTTS	Martha		18			13	Jan	1892	O
12	338	ARENSON	Isaac	26	KAHN	Fannie		20			17	Jan	1892	W
12	339	LARSON	Mandis	21	BETZER	Mary		20			21	Jan	1892	W
12	340	ATKINSON	Ira E.	25	FRANTZ	Pearl		21			20	Jan	1892	W
12	341	SNYDER	James	22	FREAUF	Annie		17			19	Jan	1892	W
12	342	DAVIS	Charles E.	25	MARTIN	Grace S.		17			20	Jan	1892	W
12	343	MC CALL	Charles B.	24	BURCH	Ina D.		20			20	Jan	1892	W

Notes: DOL = Date of license (used if a certificate was not filled out).

I Appears if the record contained additional useful information.

R Indicates race (W = white, O = other).

Book	Page	GROOM			BRIDE						Date	DOL	I	R		
		Surname	First, Middle	Age	Surname	First, Middle	Title	Age	Father's name							
12	344	ORTMANN	George	68	ZABEL	Caroline A.c.	Mrs.	55	ZABEL		21	Jan	1892			W
12	345	TALLY	Charles S.	25	WREDEBURG	Mary E. F.		24			20	Jan	1892			W
12	346	HARRISS	Edward D.	25	JEFFERY	Minnie L.		20			21	Jan	1892			W
12	347	DUVALL	Thomas	55	LINN	Mary	Mrs.	50			20	Jan	1892			W
12	348	SHIPLEY	John R.	28	PURLEIS	Ella M.		18			21	Jan	1892			W
12	349	OLCOTT	Alamson B.	21	JULIEN	Emily L.		20			23	Jan	1892			W
12	350	HUMANN	Gustof	20	VOGEL	Pauline		19			23	Jan	1892			W
12	351	BINGHAM	Solon P.	71	MONTGOMERY	A. L.		50			26	Jan	1892			W
12	352	UNDERHILL	Charles W.	20	DOUGLASS	Eva A.		18			27	Jan	1892			W
12	353	MARTIN	Howard L.	21	LIESVELD	Julia G.		18			27	Jan	1892			W
12	354	HEDGES	David	46	JEFFREY	Sarah J.		23			28	Jan	1892			W
12	355	BREZEE	Fred J.	32	WELCH	Jessie	Mrs.	28			27	Jan	1892			W
12	356	FOLTZ	Albert	21	HELD	Maggie		19			28	Jan	1892			W
12	357	BROCK	Wilson G.	21	WALTERS	Olive A.		18			28	Jan	1892			W
12	358	FOSTER	Harry	26	PERKINS	Minnie		24			28	Jan	1892			W
12	359	SHELDON	Elijah	29	LANGERMAN	Flora		25			30	Jan	1892			W
12	360	KSENSKY	Louis A.	27	SEILGSOHN	Nettie		21			31	Jan	1892			W
12	361	HEWELT	Frank	40	HUSTAN	Ethel		23			30	Jan	1892	DOL		W
12	362	LOVING	Jerry W.	28	BLOOM	Mary		23			03	Jan	1892			O
12	363	ANDERSON	Enoch A.	23	LEMARTSON	Julia C.		22			03	Feb	1892			W
12	364	ROBBINS	Robert B. Jr.	26	KINCHELOE	Ida V.		20			02	Feb	1892			W
12	365	ELLITHORP	Ulysses	26	MYER	Matilda		19			04	Feb	1892			W
12	366	NASH	William C.	23	MORGAN	Hattie		19			02	Feb	1892			W
12	367	SHINDELL	William A.	24	CARTER	Jennie		22			02	Feb	1892			W
12	368	BREHM	Henry	25	SCHWARZ	Elizabeth		22			07	Feb	1892			W
12	369	GILLASPY	Joseph	23	MC CLURE	Cora Dell		20			03	Feb	1892			W
12	370	BARGMANN	Dietrick H.	26	RAHORST	Mary W. L.		17			09	Feb	1892			W
12	371	STAKE	Albert	25	MILES	Carrie		22			03	Feb	1892			W
12	372	YANNEY	Henry H.	37	CAREY	May		24			04	Feb	1892			W
12	373	WACKER	Frederick D.	21	BECKMANN	Mary C. E.		21			18	Feb	1892			W
12	374	HAISER	John	23	WOODLECK	Christena		24			14	Feb	1892			W
12	375	CARTER	Lewis	21	PAYNE	Vena		19			08	Feb	1892			O
12	376	PAVEY	William S.	21	BROWN	Carrie		18			10	Feb	1892			W
12	377	ALLEN	Lindley,	60	HAYNES	Jennie	Mrs.	43			16	Feb	1892			W
12	378	FITZGERALD	John	26	CORRINGTON	Mary J. Hyacinth		21			16	Feb	1892			W
12	379	HASS	Adolph	24	BRAXHAGE	Eurelia		21			14	Feb	1892			W
12	380	THORN	Abraham L.	26	HENTON	Hattie M.		17			14	Feb	1892			W
12	381	SHARPE	Isaac W.	22	SANDERS	Mary E.		19			16	Feb	1892			W
12	382	MICK	Guy	21	BENNETT	Ada		19			18	Feb	1892			W
12	383	ALLEN	Jesse	24	MOORE	Maggie M.		19			19	Feb	1892			W
12	384	HART	Harry	27	KENOYER	Phoebe		20			18	Feb	1892	DOL		W
12	385	BRUNKEN	John	29	DALME	Malta		18			15	Mar	1892			W
12	386	TUTTLE	David	21	SPOON	Lutitia		17			19	Feb	1892			W
12	387	BILL	John J.	22	CHERRY	Daisy		17			21	Feb	1892			W
12	388	KNOLLENBERG	August	28	HOLSTEIN	Lena	Mrs.	29	HOLSTEIN		25	Feb	1892			W
12	389	ROSENSTEEL	H. W.	23	GORDON	Minnie		16			23	Feb	1892			W
12	390	GARTNER	Peter D.	24	KRINER	Annie M.		20			23	Feb	1892			W
12	391	ELDRIGE	William	24	TITUS	Matilda		18			24	Feb	1892			W

Notes: DOL = Date of license (used if a certificate was not filled out).  
 I Appears if the record contained additional useful information.  
 R Indicates race (W = white, O = other).



Book	Page	GROOM			BRIDE						Date	DOL	I	R	
		Surname	First, Middle	Age	Surname	First, Middle	Title	Age	Father's name						
12	392	MARSH	Richard L.	35	NOEL	Rosetta		32				23 Feb 1892			W
12	393	LIND	Oscar	27	EHRlich	Pauline		20				24 Feb 1892			W
12	394	O'BRIEN	John	26	FOLEY	Bridget		26				23 Feb 1892			W
12	395	MUNK	Howard H.	27	JOHNSON	Emma		20				24 Feb 1892			W
12	396	EBINER	Peter	21	KUHL	Minnie		20				23 Feb 1892			W
12	397	DOWD	Martin	27	ROHAN	Mary		25				01 Mar 1892			W
12	398	PONN	Edward L.	30	RUSSELL	Nellie		18				25 Feb 1892			W
12	399	PETERSON	Lars H.	24	SOMMER	Anna		24				04 Mar 1892			W
12	400	CASAD	Fred I.	21	KENDIG	Mae		21				27 Feb 1892			W
12	401	GRADY	John A.	23	GRAHAM	Frances		23				01 Mar 1892			W
12	402	MALONE	Edward L.	27	HEDGES	Bertha M.		19				01 Mar 1892			W
12	403	MC CALL	William P.	27	COFFIN	Carrie E.		25				02 Mar 1892			W
12	404	LARSON	Peter	32	ANDERSON	Anna		21				02 Mar 1892			W
12	405	BEERMINK	Henry	26	LUITINK	Annie B.		25				02 Mar 1892			W
12	406	SHORTRIDGE	Robert	36	HERNDON	Fannie		31				02 Mar 1892			W
12	407	TE SELLE	John Albert	23	SIKKINK	Mina		24				10 Mar 1892			W
12	408	RICHARDS	George	26	HUSTEN	Lottie		24				04 Mar 1892			W
12	409	VAN DER LEEST	Gerrit	25	DE GRAFF	Jaantje		20				03 Mar 1892			W
12	410	KLEIN	Gerrit	29	SLAW	Johanna		19				03 Mar 1892			W
12	411	CRAFTS	Harry	21	JACOBS	Mary		20				07 Mar 1892			W
12	412	SAXTON	George H.	42	WEHRBEIN	Lizzie	Mrs.	32	KEARNS			08 Mar 1892			W
12	413	KROESE	Johannes	21	VAN GREUNINGEN	Adrianna J.		19				17 Mar 1892			W
12	414	RAKESTRAW	Isaac	68	RAINS	Catherine	Mrs.	68				08 Mar 1892			W
12	415	BOGGS	Luther H.	29	BURROWS	Mary		23				10 Mar 1892			W
12	416	RUNDLE	Frank E.	30	HUDSON	Jennie R.		23				13 Mar 1892			W
12	417	DORING	John	25	SCHLAMANN	Sophia		21				15 Mar 1892			W
12	418	HILTON	Clark	23	SAWYER	Bertha A.		22				16 Mar 1892			W
12	419	STUCKEY	John H.	33	POWELL	Dora		19				15 Mar 1892			W
12	420	BEEMAN	Green	34	GREGG	Ida M.		25				15 Mar 1892			W
12	421	HENSLER	John	29	GORDON	Ellen S.		17				17 Mar 1892			W
12	422	PAGE	Rice	23	GUINN	Minnie M.		22				16 Mar 1892			W
12	423	SCHULZ	William C.	23	SEIERINE	Minnie		18				16 Mar 1892			W
12	424	COVERT	James R.	26	GUSTIN	May		24				16 Mar 1892			W
12	425	ANDERSON	Charles	31	OLSON	Lina		22				17 Mar 1892			W
12	426	YOUST	Samuel B.	60	DOUBLEDEE	Hannah S	Mrs.	55	SNYDER			16 Mar 1892			W
12	427	HITCHCOCK	Allie	23	JONES	Ora	Mrs.	24	WILSON			17 Mar 1892			W
12	428	DINGMAN	Don J.	42	JONES	Jessie L.	Mrs.	25				20 Mar 1892			W
12	429	ROGERS	William	28	FARLEY	Nannie		22				19 Mar 1892	DOL		W
12	430	RITCHEY	Silas B.	19	HEYDON	Lillie B.		20				19 Mar 1892			W
12	431	CAIN	John	36	PECK	Samantha	Mrs.	31				23 Mar 1892	DOL		W
12	432	PETERSON	Ole P.	33	HANSON	Minnie H.	Mrs.	19	JOHNSON			24 Mar 1892			W
12	433	BURRELL	William	26	ANDERSON	Maggie		28				24 Mar 1892			O
12	434	ELFELDT	Otto H.	26	SHAAD	Annie		21				29 Mar 1892			W
12	435	TEBRINKE	John	22	MEYER	Mary J.		23				30 Mar 1892			W
12	436	APPLEMAN	Porter I.	23	HAMMOND	Maude Mable		18				28 Mar 1892			W
12	437	WAFFLE	Clark	23	CLEVELAND	May		17				28 Mar 1892			W
12	438	LINCH	William B.	25	COOLEY	Alice Z.		23				31 Mar 1892			W
12	439	BALLARD	James H.	25	BURT	Grace A.		18				30 Mar 1892			W
12	440	WALKER	Sidney M.	29	COFFMAN	Marie S.		18				30 Mar 1892			W

Notes: DOL = Date of license (used if a certificate was not filled out).  
 I Appears if the record contained additional useful information.  
 R Indicates race (W = white, O = other).

Book	Page	GROOM			BRIDE							DOL	I	R	
		Surname	First, Middle	Age	Surname	First, Middle	Title	Age	Father's name	Date					
12	441	RING	Henry E.	50	TUCKER	Hannah B.		30				06 Apr 1892			W
12	442	MARTHS	John W.	43	GARCEY	Ida May	Mrs.	33	BUCKLIEN			30 Mar 1892			W
12	443	BOHL	George	32	WAYMAN	Augusta		22				31 Mar 1892			W
12	444	OSTERTHUM	John	26	HAGENSTED	Mary		18				07 Apr 1892			W
12	445	ROSENBERRY	William E.	30	DAVIS	Sarah S.	Mrs.	30	HARDMAN			31 Mar 1892			W
12	446	YOUNG	Arthur F.	32	ROBINSON	Nellie	Mrs.	25	ROBINSON			31 Mar 1892			W
12	447	GRASZ	Charles M.	23	LAMBE	Eliza		19				05 Apr 1892			W
12	448	SAUNDERS	Joseph W.	23	COLYER	Julia		21				31 Mar 1892			W
12	449	ANDERSON	Frederick	24	OLSON	Mary		23				02 Apr 1892			W
12	450	FRITZ	Edward M.	33	GARDENER	Orpha		18				04 Apr 1892			W
12	451	WESTERLAND	Emil	30	MERRILL	Marnie		28				05 Apr 1892			W
12	452	KELSO	Mahlon A.	34	KELLUM	Clara J.		32				06 Apr 1892			W
12	453	JONG	Peter D.	38	VAN DER BEEK	Della		21				06 Apr 1892			W
12	454	JENKINS	Charles H.	24	PIKE	Philamine L.		20				06 Apr 1892			W
12	455	LEACH	Edmond	24	FISHER	Susie		20				06 Apr 1892	DOL		W
12	456	MILLER	Sidney L.	24	COLEMAN	Marnie	Mrs.	24	WALSH			07 Apr 1892			W
12	457	CAMPBELL	Harry G.	23	KAY	Esther M.		22				09 Apr 1892			W
12	458	NELSON	Nels	25	SUNDEAN	Hulda A.		17				09 Apr 1892			W
12	459	LOW	Austin W.	21	GREENE	Mary Louise		18				09 Apr 1892			W
12	460	RITCHEY	Elias	24	NEWMAN	Josie		26				10 Apr 1892			W
12	461	ONNINK	John	25	RYMES	Hattie		25				19 Apr 1892			W
12	462	EDGAR	Earl	29	SCOTT	Rilla		19				11 Apr 1892			W
12	463	HOLLAND	Thomas	24	SLOCUM	Abi		22				12 Apr 1892			W
12	464	TIETGEN	Charles	25	HINGELFELDT	Annie		19				12 Apr 1892			W
12	465	COMPTON	Weldon B.	36	PALMER	Elma O.	Mrs.	31	OSGOOD			14 Apr 1892			W
12	466	STOLTE	Casper H. W.	41	FOWLER	Emma I.	Mrs.	32	SUDDITH			14 Apr 1892			W
12	467	ULOVEC	Joseph	31	STIPEK	Annie		22				16 Apr 1892			W
12	468	BRYNE	Martin	30	FAHARTY	Mary		34				19 Apr 1892			W
12	469	WENDLAND	Ernest	27	MEYER	Ida		21				18 Apr 1892			W
12	470	MC LETTE	C. E.	23	FENDLON	Nellie		18				19 Apr 1892			W
12	471	MEADER	Curtis C.	42	TALER	Eva M.		26				20 Apr 1892			W
12	472	CREIGHTON	Charles	21	FARRIS	Etta		19				25 Apr 1892			W
12	473	SMITH	Arthur E.	22	PAYSON	Ida M.		18				20 Apr 1892			W
12	474	DINGMAN	Lewis B.	26	WERE	Tillie		21				24 Apr 1892		O	
12	475	VAN KLEEK	Loring D.	31	KEARBY	Clara B.		19				27 Apr 1892			W
12	476	TROYER	Chester S.	26	SUTER	Florence C.		21				26 Apr 1892			W
12	477	DENECKE	William A.	30	WEBER	Anna		21				28 Apr 1892			W
12	478	BURLEIGH	John S.	25	SANDS	Margret L.		20				28 Apr 1892			W
12	479	RANDALL	Charles C.	27	WILSON	Minnie M.		25				27 Apr 1892			W
12	480	MORRIS	William R.	63	HINMAN	Susan A.	Mrs.	48	BLAIR			27 Apr 1892			W
12	481	SOTHAN	William	25	KLAMP	Mary		22				28 Apr 1892			W
12	482	SCHMILT	Edward J.	29	HILDEBRAND	Nellie		20				28 Apr 1892			W
12	483	LINDBORG	John G.	28	HUEN	Annie S.		25				29 Apr 1892			W
12	484	RUDOLPH	John	22	ALBRICHT	Elizabeth		21				01 May 1892			W
12	485	WILSON	John A.	30	JOHNSON	Lettie C.		23				29 Apr 1892			W
12	486	SHUCK	William M. B.	42	KING	Jennetta		26				01 May 1892			W
12	487	LAMA	William	23	STEREN	Mamie E.		20				30 Apr 1892			W
12	488	SMITH	Asa M.	26	BRUNNELL	Vada		22				30 Apr 1892			W
12	489	MC FADDEN	Leander W.	45	LENHART	Sarah A.	Mrs.	33				01 May 1892			W

Notes: DOL = Date of license (used if a certificate was not filled out).

I Appears if the record contained additional useful information.

R Indicates race (W = white, O = other).

Book	Page	GROOM			BRIDE				Date	DOL	I	R
		Surname	First, Middle	Age	Surname	First, Middle	Title	Age				
12	490	CONWAY	Joseph	28	KLUSMANN	Martha		17		02 May 1892		W
12	491	LEHMAN	John Clark	27	HEPNER	Louise Anna		22		03 May 1892		W
12	492	STRICKLER	V. O.	28	HOOVER	Helen Florence		19		04 May 1892		W
						Lutes						
12	493	PETERS	Oscar H.	24	PALMER	Junia		22		04 May 1892		W
12	494	ADAMS	Burton	23	COBERLY	Orrie		18		05 May 1892		W
12	495	OELSCHLAGER	William F.	27	PUMP	Lena J. D.		18		12 May 1892		W
12	496	BRANDT	Fred	36	COLLIS	Lizzie		22		16 May 1892		W
12	497	ROCKWELL	John W.	22	STOREY	Della		23		06 May 1892		W
12	498	SMITH	Amos L.	21	WILSON	Emma		17		08 May 1892		W
12	499	CRESS	David E.	53	STORER	Sophonria A	Mrs.	52	GORMAN	09 May 1892		W
12	500	BAUER	Michael	22	BODENSTEINER	Annie		23		10 May 1892		W
12	501	RUMHOLD	Nels	26	BLEODO	Annie S.		21		10 May 1892		W
12	502	STEELY	Wilson	25	NIEMANS	Lena		24		10 May 1892		W
12	503	DENNISON	Patrick F.	35	ELERT	Ella		25		11 May 1892		W
12	504	COOPER	John E.	27	VIVYAN	Ella E.		24		11 May 1892		W
12	505	DREAMER	John C.	27	SCHMELZEL	Clara		19		11 May 1892		W
12	506	LEMEN	Fred	29	MITCHELL	Della		18		11 May 1892		W
12	507	KOENIGSTEIN	Daniel J.	24	WALDRON	Fannie M.		21		14 May 1892		W
12	508	VENGROVITCH	Henry	29	KOLTEN	Cirel		19		16 May 1892		W
12	509	BARGER	John P.	56	DRIEN	Georgie A.	Mrs.	48	RECKERD	16 May 1892		W
12	510	SOESBERG	Johan A. E.	30	NELSON	Jennie S.		24		18 May 1892		W
12	511	CLARK	James H.	38	DENNEIN	Mary	Mrs.	35	DENNEIN	20 May 1892		W
12	512	HARRIS	William W.	28	MC DONALD	Annie		19		20 May 1892		W
12	513	WORTMAN	W. H.	28	STOKES	Tillie		27		24 May 1892		W
12	514	TURNQUIST	Ed	22	ANDERSON	Annie		22		24 May 1892		W
12	515	WRIGHT	William T.	23	LEAVITT	Emaline A.		19		26 May 1892		W
12	516	BERNERO	Louis	23	GRIFFIN	Rose		17		27 May 1892		W
12	517	TULL	Alexander I.	35	BARTLES	Lizzie		34		28 May 1892		W
12	518	BERNERO	John	26	GROSE	Mollie		19		28 May 1892		W
12	519	HENDRICKSON	Henrich S.	23	CHRISTIANSEN	Anna		23		30 May 1892		W
12	520	FREEMAN	Elmer E.	24	COULTER	Anna		23		01 Jun 1892		W
12	521	HAYNES	Harry H.	27	POUND	Amy I.		19		01 Jun 1892		W
12	522	BARNES	William	34	MC DONELL	Susan E.		22		01 Jun 1892		W
12	523	CONRAD	George Jr.	32	HANTAS	Poca		24		01 Jun 1892		O
12	524	SCOTT	Frank N.	24	CHARRINGTON	Dianna		19		02 Jun 1892		W
12	525	BICE	Alia C.	27	BROWN	Lizzie		18		04 Jun 1892		W
12	526	SWANEY	Willis H.	33	CASTOR	Rosetta M.		29		08 Jun 1892		W
12	527	MAROTZ	Frederick W.	34	PASSIMORE	Mary E.		30		07 Jun 1892		W
12	528	FREID	Carl J.	30	ANDERSON	Alma C.	Mrs.	23	ANDERSON	06 Jun 1892		W
12	529	AXBURG	Charles	22	SUNDINE	Amanda C.		21		11 Jun 1892		W
12	530	STUCKEY	Charles A.	22	MC PHERSON	Luella		25		08 Jun 1892		W
12	531	MEYER	Nicholas	31	BENNETT	Mary		21		09 Jun 1892		W
12	532	JACOBS	William	22	HUDEC	Mary		20		09 Jun 1892		W
12	533	GEISTLINGER	Andy	23	WENDERLIN	Susie		23		12 Jun 1892		W
12	534	BRANDHORST	Charles W.	23	BACKHAUS	Alvinie L.		19		12 Jun 1892		W
12	535	MYNSTER	Ira C.	22	MC COMBS	Mary		21		13 Jun 1892		W
12	536	CRANCE	Charles L.	21	WRIGHT	Fannie L.		20		16 Jun 1892		W
12	537	HAMILTON	Alexander C.	43	NICKEL	Clarinda N.		25		16 Jun 1892		W

Notes: DOL = Date of license (used if a certificate was not filled out).  
 I Appears if the record contained additional useful information.  
 R Indicates race (W = white, O = other).



Book	Page	GROOM			BRIDE						Date	DOL	I	R
		Surname	First, Middle	Age	Surname	First, Middle	Title	Age	Father's name					
12	538	NISSEN	Martin	33	HANSEN	Mattie		22			19 Jun 1892			W
12	539	HULT	August	26	LARSEN	Selma		21			14 Jun 1892			W
12	540	WOLFE	Alia B.	25	CAMERON	Nancy E.		18			29 Jun 1892			W
12	541	GLENN	William W.	25	HILL	Minnie B.		21			14 Jun 1892			W
12	542	JOHNSON	S. Victor	29	ANDERSON	Lena		22			15 Jun 1892			W
12	543	BARTEK	Paul	28	BUKACEK	Frances		21			16 Jun 1892			W
12	544	STEISTLER	Henry	42	KOECHER	Henrietta	Mrs.	42	BOHUZICK		16 Jun 1892			W
12	545	KOMMERS	Abraham J.	25	JELSMA	Jenska		25			17 Jun 1892			W
12	546	RAGSDALE	George N.	28	WINDER	Luella		22			19 Jun 1892			W
12	547	KIRBY	George N.	23	DOWNER	Mabel		17			18 Jun 1892	DOL		W
12	548	JAMES	William H.	38	BELLIEL	Susie		28			20 Jun 1892			W
12	549	MC KINNON	Emmet A.	23	LOBAUGH	Lillie		16			19 Jun 1892			W
12	550	RODABAUGH	Samuel P.	33	REED	Bertha E.		29			21 Jun 1892			W
12	551	BURCHAM	Bert	22	AUMAN	Lillie		19			23 Jun 1892			W
12	552	WADE	William W.	22	BROWN	Mattie		20			20 Jun 1892			O
12	553	WILLIAMS	Isaac W.	32	SMITH	Annie		22			25 Aug 1892			O
12	554	MILLS	William H.	33	ROBERTS	Laura M.		28			24 Jun 1892			W
12	555	GROPP	Jacob	27	STEIGER/SCHLEISGER	Christina		22			26 Jun 1892			W
12	556	KEARN	Frank	27	GRAHAM	Edith		18			26 Jun 1892			W
12	557	EGGERT	Archibald E.	29	ALDRICH	Annie D.		28			28 Jun 1892			W
12	558	SHEPARD	Floyd C.	29	HUNTINGTON	Hattie A.		27			28 Jun 1892			W
12	559	YOUNG	Arthur F.	33	MANNING	Nellie	Mrs.	25	ROBINSON		28 Jun 1892			W
12	560	MOORE	Edward T.	32	PEFLEY	Effie A.		22			28 Jun 1892			W
12	561	JORDAN	Walter M.	26	DINGMAN	Ella J.		25			30 Jun 1892			W
12	562	BETZER	Hugh M.	27	ROEPKA	Augusta		17			29 Jun 1892			W
12	563	GREENE	James N.	27	CLOSSON	Kittie L.		25			29 Jun 1892			W
12	564	BRYANT	Harry G.	24	JOHN	Ida M.		18			29 Jun 1892			W
12	565	WATERMAN	George	25	HANKS	Maud		18			30 Jun 1892			W
12	566	JOHNSON	John	26	JOHNSON	Julia		19			02 Jul 1892			W
12	567	CANDY	Joses	29	FARL	Pearl		19			01 Jul 1892	DOL		W
12	568	TURNER	Nels	33	STROM	Annie W.		23			02 Jul 1892			W
12	569	BURCH	James	21	YOUNG	Susie		18			03 Jul 1892			W
12	570	OSBORN	Edward G.	21	RYMAN	Edyth K.		21			03 Jul 1892			W
12	571	DEETS	Jonathan	32	BITTERS	Ella		22			04 Jul 1892			W
12	572	NOLEN	Charles J.	26	RUSK	Emma O.	Mrs.	24	RUSK		03 Jul 1892			W
12	573	RICE	George	25	THOMPSON	Agnes		25			03 Jul 1892			W
12	574	CASHIEN	Daniel	29	BUTLER	Birdie		21			02 Jul 1892			O
12	575	DU BOIS	Benjamin	31	VANCE	Mary J.	Mrs.	28	VANCE		04 Jul 1892			W
12	576	LINES	Jacob K.	40	JOHNSON	Ruth A.		17			04 Jul 1892			W
12	577	PETTEE	John C.	24	KELLEY	Annie R.		18			04 Jul 1892			W
12	578	WHITESIDES	William R.	22	SOVERIN	Laura E.		21			05 Jul 1892			W
12	579	FIELDS	Moses O.	25	REYNOLDS	Eva E.		22			05 Jul 1892			W
12	580	BROWN	Evert R.	21	CHAMBERLAIN	Della M.		18			05 Jul 1892			W
12	581	TRINER	Florence	39	BARRY	Mary E.		27			07 Jul 1892			W
12	582	CLEMENTS	Frank	25	ALLEN	Nora		16			06 Jul 1892			W
12	583	BEACH	Merton L.	28	HARRIS	Emma		25			11 Jul 1892			W
12	584	BRUNNER	Jacob D.	30	BAKER	Florence A.		24			12 Jul 1892			W
12	585	NIETZER	Carl	22	STEBUETZ	Rosella		18			15 Jul 1892			W
12	586	BLOOM	Adam	23	YOST	Annie		22			17 Jul 1892			W

Notes: DOL = Date of license (used if a certificate was not filled out).

I Appears if the record contained additional useful information.

R Indicates race (W = white, O = other).

Book	Page	GROOM			BRIDE						
		Surname	First, Middle	Age	Surname	First, Middle	Title	Age	Father's name	Date	DOL I R
12	587	NELSON	Nels	28	JOHNSON	Annie J.		27		16 Jul 1892	W
12	588	FERRES	Wakeman Heed	22	HALLOBY	Mary		22		16 Jul 1892	W
12	589	SHAEFER	William	33	SCHUMEMAN	Amelia		24		16 Jul 1892	W
12	590	WILLIAMS	Jesse L.	24	PRATT	Lillian B.		22		20 Jul 1892	W
12	591	KERN	Jacob	38	STANIS	Franc	Mrs.	27	ADDIS	19 Jul 1892	W
12	592	BETTEN	John	28	ARMAN	Dora		22		21 Jul 1892	W
12	593	HORTON	D. W.	24	CUFF	Mary		19		20 Jul 1892	W
12	594	THOMAS	Oscar B.	21	HARRIS	Amy		18		21 Jul 1892	W
12	595	BAHR	Albert	24	GESKE	Johanna		23		29 Jul 1892	W
12	596	BELL	Albert W.	20	SHEEMIN	Annie		19		23 Jul 1892	W
12	597	SHAMP	Chauncey L.	23	HUNTER	Kate	Mrs.	26	GRIFFITH	25 Jul 1892	W
12	598	COLSON	William	22	JOHNSTON	Fannie	Mrs.	23	VOSLER	27 Jul 1892	W
12	599	HANNAN	John B.	30	STODDARD	Mary E.		23		28 Jul 1892	W
12	600	LORD	Roland A.	29	LINDERMAN	Emily J.		20		30 Jul 1892	W
12	601	ANDERSON	John	27	BENSON	Annie		27		30 Jul 1892	W
12	602	FURN	Henry	31	FURN	Lucy		27		30 Jul 1892	W
12	603	SMITH	Elmer E.	30	COLE	Ida G.		19		02 Aug 1892	W
12	604	BROEKEMA	George	34	BERK	Lydia		19		03 Aug 1892	W
12	605	COFFIN	Edward M.	25	NYCE	Carrie L.		21		03 Aug 1892	W
12	606	STODDARD	William	21	CAMPBELL	Ora		19		22 Aug 1892	W
12	607	BELL	Albert T.	26	COOPER	E. Belle		33		03 Aug 1892	W
12	608	HELLWIG	Ferdinand W.	48	HARD	Jean	Mrs.	33	AITKEN	03 Aug 1892	W

Notes: DOL = Date of license (used if a certificate was not filled out).

I Appears if the record contained additional useful information.

R Indicates race (W = white, O = other).

Book	Page	GROOM			BRIDE							DOL	I	R
		Surname	First, Middle	Age	Surname	First, Middle	Title	Age	Father's name	Date				
13	1	MEYER	Henry	23	BUSBOOM	Katie		22		05 Aug 1892				
13	2	JONES	Jeremiah J.	74	CHANEY	Henrietta M.	Mrs.	57		07 Aug 1892				
13	3	SWANSON	Milt	26	GYLLANHAMER	Vive		23		06 Aug 1892				
13	4	CLARK	John A.	22	GREENE	Marion B.		18		09 Aug 1892				
13	5	VAUGHN	Jay	24	HARRIS	Jessie L.	Mrs.	28	MARKEE	10 Aug 1892				
13	6	SPEARS	Abraham L.	27	MC KINNEY	Ada		21		11 Aug 1892				
13	7	STERNBERG	William H.	22	MERRITT	Della		19		11 Aug 1892				
13	8	GAMBLE	Ernest	21	DENNY	Carrie		19		11 Aug 1892				
13	9	HARLAN	Wilson H.	31	WIDNER	May		29		12 Aug 1892				
13	10	SULLIVAN	Patrick	21	SULLIVAN	Nellie		20		16 Aug 1892				
13	11	HOOD	Albert A.	22	PARKS	Ada L.		18		14 Aug 1892				
13	12	BARRETT	Michael	32	HENNESSEY	Mary		24		16 Aug 1892				
13	13	GUNTHER	Paul	22	JOOSTEN	Dora		18		06 Sep 1892				
13	14	ASHWORTH	Pinkney E.	26	BURDICK	Sylva L.		17		16 Aug 1892				
13	15	PARKER	George A.	27	PATTERSON	Anna	Mrs.	22		18 Aug 1892				
13	16	HALLAHEN	Timothy H.	24	BLAKE	Mary		25		11 Apr 1893				
13	17	WILCOX	Charles F.	21	TULLIS	Mary		18		22 Aug 1892				
13	18	BROWN	Robert S.	28	WEBB	Anna L.		26		22 Aug 1892				O
13	19	SCRIBNER	Samuel R.	60	RAKESTRAW	Mary	Mrs.	32		06 Sep 1892				
13	20	WATERMAN	Ota H.	28	GREEN	Katie		28		26 Aug 1892				
13	21	ANDRUS	Clinton B.	26	FRANKLIN	Minnie L.		19		27 Aug 1892				
13	22	PITCHFORD	Julius A.	43	PITCHFORD	Mary	Mrs.	36	PITCHFORD	27 Aug 1892				
13	23	ROBINSON	Charles	23	WEITEING	Emma		22		27 Aug 1892				
13	24	MORRIS	Jesse	20	MASTERS	Effie		17		29 Aug 1892				
13	25	COSBY	Frank	32	MUDGE	Minnie		19		29 Aug 1892				
13	26	MORRILL	Andrew J.	34	JAMES	Abigail E.		21		30 Aug 1892				
13	27	UFERMEN	Charles	26	RATCH	Lizzie		18		30 Aug 1892				
13	28	BAKER	James A.	34	KENNEDY	Sophia	Mrs.	22	DISHONG	31 Aug 1892				
13	29	BEVER	George W.	30	DOPP	Agnes J.		18		31 Aug 1892				
13	30	HAGEN	Hubert C.	26	MAXWELL	Mary E.		20		07 Sep 1892				
13	31	GLOE	Charles	22	SEVERIN	Laura		17		02 Sep 1892	DOL			
13	32	FRICKE	Henry	26	WALTER	Ida	Mrs.	25		02 Sep 1892				
13	33	BRESCHÉ	Fred	25	JOCKLECK	Louise		25		04 Sep 1892				
13	34	FRAAS	John	22	HAWK	Emma		20		10 Sep 1892				
13	35	CLARK	John H.	25	STANLEY	Ella		17		04 Sep 1892				
13	36	STULL	Henry	22	TAYLOR	Typhrena		21		05 Sep 1892				
13	37	STONER	Frank J.	22	GIBSON	Jessie C.		20		05 Sep 1892				
13	38	MC CARTY	Thomas C.	46	THRAILKIN	Kessiah E.	Mrs.	41		07 Sep 1892				
13	39	ROOT	Palmer N.	27	MERVIN	Sarah L.		26		06 Sep 1892				
13	40	KELLER	Fred W.	25	FIDLER	Clara		29		06 Sep 1892				
13	41	MADDEN	William	28	STOCKWELL	Carrie		20		06 Sep 1892				
13	42	TITUS	Charles A.	23	CULP	Lillie		19		07 Sep 1892				
13	43	CLARK	Samuel	26	MILTON	Bessie		19		07 Sep 1892				
13	44	BOWERS	Dighton	42	PARLAND	Jane	Mrs.	40	DUNN	07 Sep 1892				
13	45	KOONTZ	Mahalan	29	BETTS	Mildred		19		07 Sep 1892				
13	46	LILES	Andrew J.	25	HAYDEN	Louise D.		22		08 Sep 1892				
13	47	KENNEDY	William H.	21	RYELL	Susie		24		10 Sep 1892				
13	48	JOHNSON	Carl O.	25	FOST	Amanda H.		24		10 Sep 1892				
13	49	LUCORE	Frank M.	22	GUSTIN	Maud C.		20		12 Sep 1892				

Notes: DOL = Date of license (used if a certificate was not filled out).

I Appears if the record contained additional useful information.

R Indicates race (W = white, O = other).



Book	Page	GROOM			BRIDE							DOL	I	R	
		Surname	First, Middle	Age	Surname	First, Middle	Title	Age	Father's name	Date					
13	50	WOODS	Mark W.	23	PACE	Lewis Clarke		22		10 Sep 1892					W
13	51	REYNOLDS	Walter C.	22	JENKINS	Sadie O.		18		12 Sep 1892	DOL				W
13	52	DAVIS	John A.	30	SELLS	Mary		20		12 Sep 1892					W
13	53	SHAFER	William A.	27	SNYDER	Bulah		19		14 Sep 1892					W
13	54	ALMY	Frank F.	26	MC REYNOLDS	Eva L.		23		14 Sep 1892					W
13	55	CARTER	Mine S.	24	THOMPSON	Viola		24		13 Sep 1892					W
13	56	HOFFMAN	Daniel F.	27	HOWELL	Mary		25		14 Sep 1892					W
13	57	THOMPSON	John M.	27	LUKE	Alma E.		25		14 Sep 1892					W
13	58	PAYNE	Ithiel	24	NELSON	Christena		28		14 Sep 1892					W
13	59	WELTON	William A.	27	LONG	Lucy		18		15 Sep 1892					W
13	60	CADDY	William	25	WRIGHT	Rosa M.		22		16 Sep 1892					W
13	61	NORDALL	Ed	28	ECKLUND	Matilda		26		17 Sep 1892					W
13	62	HAAGENSEN	Edmond J.	25	ANDREWS	Lola		21		17 Sep 1892					W
13	63	SHIPP	Harry	24	PATTON	Mary C.		17		17 Sep 1892					W
13	64	JUDA	Russell	25	WRIGHT	Hattie		26		18 Sep 1892					W
13	65	GLEASON	Lester S.	22	HOLDERNESS	Nellie E.		20		20 Sep 1892					W
13	66	BUTTS	Haziel F.	23	WAYMIRE	Sadie M.	Mrs.	22	FLEMING	20 Sep 1892					W
13	67	MELLIN	A. Richard	28	SODERLUND	Nanny		20		21 Sep 1892					W
13	68	JENELES	Ale	28	FRIEDEN	Rosa		18		21 Sep 1892	DOL				W
13	69	NAYLOR	Charles	22	SPRAGUE	Iona		18		21 Sep 1892					W
13	70	PETERSON	Peter	23	FRYE	Agnes		16		29 Sep 1892					W
13	71	ANDERSON	David W.	43	ANDERSON	Statira J.		31		22 Sep 1892					W
13	72	ALLEN	Joe	22	HURSH	Eliah		22		22 Sep 1892					W
13	73	HOUSE	Joseph	29	GARNETT	Mary		19		22 Sep 1892	DOL				O
13	74	DEMPSTER	Fleming	33	DENPSTER	Catharine	Mrs.	31	DUELL	22 Sep 1892					W
13	75	SWANSON	John A.	25	PRAMBERG	Anna		19		24 Sep 1892					W
13	76	BAUER	Carl F.	25	BRUSCHKE	Augusta		30		28 Sep 1892					W
13	77	AYRES	Edwin F.	31	ROGERS	Callie E.		30		26 Sep 1892					W
13	78	HUFF	Dennis	21	PETERSON	Ella		20		26 Sep 1892					W
13	79	WILSON	Williell	24	THOMAS	Cora E.		20		28 Sep 1892					W
13	80	VANDEBERG	Henry C.	34	ADRIAN	Marie M.		27		01 Oct 1892					W
13	81	ROSS	Walter	42	RAMSEY	Ida		23		28 Sep 1892					W
13	82	ESTERS	James A.	20	FRY	Emma Belle		19		29 Sep 1892					O
13	83	GRANNIS	Wm. M.	24	FISHER	Ellen L.		22		29 Sep 1892					W
13	84	BROOKS	John W.	21	WILCOX	Nettie		18		29 Sep 1892					W
13	85	HAPPEL	William S.	26	DUNLAP	Nettie		23		20 Sep 1892					W
13	86	CARLSON	John August	24	ANDERSON	Sophia		19		01 Oct 1892					W
13	87	STEPNEY	P. J.	25	ELAXANDER	Agnes	Mrs.	22		02 Oct 1892					O
13	88	MORANCK	John	24	KREJCI	Fannie		18		01 Oct 1892					W
13	89	PALMISIANO	August	33	AMATO	Anna		19		03 Oct 1892					W
13	90	SCHACHT	Herman L.	24	ESSERT	Mary		24		04 Oct 1892					W
13	91	SHELTERS	Charles M.	34	LITTEN	Lizzie		23		04 Oct 1892					W
13	92	AUSTIN	Henry C.	21	HILDERBRANT	Carrie R.		20		04 Oct 1892					* W
13	93	FORLES	Henry	49	MATHEWS	Louisa	Mrs.	47		06 Oct 1892					W
13	94	BENSON	William R.	24	BALL	Millie		21		05 Oct 1892					W
13	95	GREENE	William T.	22	ANDERSON	Mary		18		05 Oct 1892					W
13	96	STEPHENSON	Elmer B.	33	DAMROZ	Kate A.		24		05 Oct 1892					W
13	97	DENNIS	Frank	21	MAJORS	Minnie O.		19		06 Oct 1892					W
13	98	TUCKER	William F.	24	HENDRY	Fannie		18		07 Oct 1892					W

Notes: DOL = Date of license (used if a certificate was not filled out).

I Appears if the record contained additional useful information.

R Indicates race (W = white, O = other).

Book	Page	GROOM			BRIDE					Date	DOL	I	R	
		Surname	First, Middle	Age	Surname	First, Middle	Title	Age	Father's name					
13	99	GARRETT	William H.	21	JONES	Mamie		19			07 Oct 1892			O
13	100	THOMPSON	John S.	26	MORTON	Jennie A.	Mrs.	20	MORTON		09 Oct 1892			W
13	101	STOKES	William F.	30	SNACKER	Mary A.		19			08 Oct 1892			W
13	102	PLOURD	William	26	HOHMANN	Lizzie		22			08 Oct 1892			W
13	103	ALEXANDER	Edgar D/s.	22	WHITE	Margaret		18			09 Oct 1892			W
13	104	SULLIVAN	William J.	22	LAPPIN	Susan C.		20			11 Oct 1892			W
13	105	HAMILTON	Johnathan M.	28	CAMPBELL	Edna T.		21			10 Oct 1892			W
13	106	KALLEMEYN	Martin	26	TEBRINKE	Annie		19			19 Oct 1892			W
13	107	WILLIAMS	William A.	27	BAILEY	Mary S.		19			11 Oct 1892			W
13	108	BIGGER	Joseph H.	23	HILL	Carola		22			12 Oct 1892			W
13	109	MOOREHEAD	Paul C.	25	BENLINE	Annie C.		23			12 Oct 1892			W
13	110	HAWKS	Arthur A.	26	JOHNSON	Lydia E.		25			12 Oct 1892			W
13	111	MESSMAN	Herman	36	DE WALL	Geska		27			13 Oct 1892			W
13	112	WENINGER	Gottlieb J.	30	HERMANN	Johanna		24			18 Oct 1892			W
13	113	STUDLEY	Seymour L.	51	BRENNAN	Mary E.	Mrs.	45			19 Oct 1892			W
13	114	MUTZ	John	21	BULL	Flora		19			15 Oct 1892			W
13	115	COREY	Henry J.	23	HANEY	Ida A.		18			18 Oct 1892			W
13	116	TANNER	William	47	SHERMAN	Annie B.		29			17 Oct 1892			W
13	117	HAUSELING	John	26	FICKEN	Mary		23			20 Oct 1892			W
13	118	HANAWALT	James L.	28	ALLEN	Margaretta		20			20 Oct 1892			W
13	119	MESHIER	Charles L.	38	BURGESS	Alma		20			19 Oct 1892			W
13	120	YOUNG	John D.	26	SMITH	Mary E.		23			19 Oct 1892			W
13	121	HENNY	Samuel	32	MILLER	Josie		18			20 Oct 1892			W
13	122	MARTINDALE	James	19	SHURLOCK	Cora		17			19 Oct 1892			W
13	123	LAMPION	George W.	34	DRUKEN	Susan		24			18 Oct 1892			W
13	124	LOOK	Albert L.	23	STURM	Marie E.		19			20 Oct 1892			W
13	125	RANDALL	George W.	24	DAVENPORT	Mary E.	Mrs.	23			31 Mar 1894			W
13	126	SCHUDDE	Ludwig	32	LUTHER	Alwine		28			21 Oct 1892			W
13	127	JOHNSON	Charles M.	35	ANDERSON	Gertie C.		23			22 Oct 1892			W
13	128	DEARFIELD	Orlando S.	29	WHEELER	Nola M.		19			26 Oct 1892			W
13	129	GIBSON	Swan	35	LINGREN	Mary		27			22 Oct 1892			W
13	130	CARLSON	Fred	26	SUNDEAN	Manda		20			29 Oct 1892			W
13	131	THOMSON	Charles	30	ECKARDT	Charlotte		26			26 Oct 1892			W
13	132	HAMMOND	George F.	43	SHOWALTER	Leila		23			27 Oct 1892			W
13	133	SUTTON	William	24	RANDOLPH	Addie F.		21			28 Oct 1892			W
13	134	GRUBE	Ernest	30	IPSEN	Minnie	Mrs.	25	IPSEN		29 Oct 1892			W
13	135	SCOTT	Homer M.	28	KOONTZ	Carrie B.		19			29 Oct 1892			W
13	136	WHEELER	Erastus M.	59	CARSON	Almeda	Mrs.	53	WEDGE		29 Oct 1892			W
13	137	DASHIELL	Benjamin J. Jr.	25	SHEPARD	Edna		20			07 Nov 1892			W
13	138	CARRINGTON	Charles M.	28	LINDSLEY	Martha J.		24			01 Nov 1892			W
13	139	JONES	Jacob E.	21	STANEIFORTH	Harriet		19			31 Oct 1892			W
13	140	JORDAN	George L.	24	WINNSWORTH	Ida		18			31 Oct 1892			W
13	141	HUBBARD	John	57	DAVIS	Mary		45			01 Nov 1892			W
13	142	BOETTCHER	Frederick J.	24	VOLACH	Margaretha A.		18			01 Nov 1892			W
13	143	TEWKSBURY	Mark K.	24	CALKINS	Sarah E.		24			02 Nov 1892			W
13	144	ANGELL	Henry G.	34	KRUEGER	Annie R.		19			02 Nov 1892			W
13	145	WARNER	Andrew	27	BECKMAN	Ella		19			02 Nov 1892			W
13	146	MC KINNEY	Warren	24	LOSEE	Belle		19			07 Nov 1892			W
13	147	BROPHY	Peter F.	45	ATKINSON	Annie		25			16 Nov 1892			W

Notes: DOL = Date of license (used if a certificate was not filled out).

I Appears if the record contained additional useful information.

R Indicates race (W = white, O = other).

Book	Page	GROOM			BRIDE						DOL	I	R
		Surname	First, Middle	Age	Surname	First, Middle	Title	Age	Father's name	Date			
13	148	FOX	Timothy	22	STILLSON	Teresa		20		03 Nov 1892			W
13	149	WALKER	William J.	20	SMITH	Ninie		18		04 Nov 1892			W
13	150	HAMONZ	Anton	25	STECH	Annie		18		07 Nov 1892			W
13	151	WELER	Frank J.	34	MANTEY	Elizabeth M.		24		09 Nov 1892			W
13	152	BURNS	Alden	31	FRY	Lulu		24		07 Nov 1892			W
13	153	FRY	William H.	47	PACKARD	Lydia A.	Mrs.	45	JACOBS	07 Nov 1892			W
13	154	JOHNSON	Alfred	32	BRADLEY	Emma		20		10 Nov 1892			O
13	155	COONEY	Edward A.	26	SCOTT	Nettie F.		21		10 Nov 1892			W
13	156	WHITE	Frank D.	32	WHITTAKER	Martha		19		09 Nov 1892			W
13	157	SETZ	Felix	58	WOLCOTT	Laura E.	Mrs.	30	FOWLER	10 Nov 1892			W
13	158	HILDERBRAND	Charles	25	ROGERS	Rachel		23		10 Nov 1892			W
13	159	PETERS	Orie F.	24	BILYEN	Henrietta		21		13 Nov 1892			W
13	160	KRUPPEL	Henry	26	BREHM	Kate		26		13 Nov 1892			W
13	161	HERTER	Jacob W.	27	MEYER	Mary		22		16 Nov 1892			W
13	162	FEUERSTEIN	John	23	HERGENREIDER	Lizzie		21		14 Nov 1892			W
13	163	BECHTLE	John G.	47	HOWARD	Lizzie	Mrs.	21	CAMPBELL	15 Nov 1892			W
13	164	FRANCKE	Alex	22	WILSON	Florence		20		16 Nov 1892			W
13	165	CHERRINGTON	Joe	25	CARR	Minnie M.		21		15 Nov 1892			W
13	166	JONES	James D.	43	MERRILL	Katie L.		39		16 Nov 1892			W
13	167	FERGUSON	Josiah B.	24	MC NAMARA	Annie S.		24		17 Nov 1892			W
13	168	YOUNG	Henry	54	BARNELL	Lizzie	Mrs.	53		17 Nov 1892			W
13	169	ESKEW	Lawrence N.	24	HENDERSON	Ada M.		18		19 Nov 1892			W
13	170	ROSENBERG	Sol. F.	29	STINE	Florence		21		20 Nov 1892			W
13	171	SAFFORD	Harry N.	25	ROOSA	Effie M.		20		20 Nov 1892			W
13	172	DRAKE	Edmund	48	WASHINGTON	Martha		42		20 Nov 1892			O
13	173	STRANT	Hooper B.	51	WELLS	Olive N.	Mrs.	31	CARTER	20 Nov 1892			W
13	174	ANDERSON	Christopher	32	CARUTHERS	May I.		26		22 Nov 1892			W
13	175	ANDERSON	Andrew O.	25	JOHNSON	Anna M.		22		23 Nov 1892			W
13	176	MC KEE	Gardner	31	SHELLENBERGER	Jessie Power		21		22 Nov 1892			W
13	177	FULLERTON	John C.	31	JESSUP	Lillian		21		22 Nov 1892			W
13	178	CHAPIN	Howard A.	28	PAINE	Carrie A.		19		22 Nov 1892			W
13	179	GIWITS	Charles E.	34	WOMELSDORF	Marie		24		22 Nov 1892			W
13	180	REESE	Hiram N.	27	ROWEN	Hattie		27		23 Nov 1892			W
13	181	SIMONSON	Will G.	33	RATHBUN	Ottie/alice L.		27		23 Nov 1892			W
13	182	KENDALL	Joseph M.	29	FOXBERGER	Minnie		18		23 Nov 1892			W
13	183	HALL	Burton W.	23	MASTERS	Esther E.		22		23 Nov 1892			W
13	184	FRIED	John A.	27	HASS	Mary S.		21		26 Nov 1892			W
13	185	HUSSONG	Louis A.	25	BARLER	Lena A.		23		30 Nov 1892			W
13	186	COMBS	Jordon	22	FIELDS	Anna		19		29 Nov 1892	DOL		O
13	187	MOSS	Leland H.	25	SUMMERS	Mattie		21		29 Nov 1892			W
13	188	NELSON	Olaf	30	LINDBLAD	Matilda J.		23		30 Nov 1892			W
13	189	FLAGLER	Raymond G.	24	SAUNDERS	Emma M.		20		30 Nov 1892			W
13	190	BROWN	James M.	21	PURMORT	Mabel G.		19		30 Nov 1892			W
13	191	FAGAN	Harry	24	MC CAFFREY	Agnes		18		30 Nov 1892			W
13	192	BRUN	Nicholas	26	HIRSCHUMAN	Barbara		18		01 Dec 1892	DOL		W
13	193	MC FRY	Albert	23	FLAT	Christena	Mrs.	26	FLAT	04 Dec 1892			W
13	194	SPENCE	Sidney P.	23	COLE	Minnie Edna		17		06 Dec 1892			W
13	195	MOSELEY	Clarence H.	33	HANSAKER	Lizzie M.		23		07 Dec 1892			W
13	196	MC VICKER	Hugh G.	29	HARRIS	Laura A.		23		07 Dec 1892			W

Notes: DOL = Date of license (used if a certificate was not filled out).

I Appears if the record contained additional useful information.

R Indicates race (W = white, O = other).



Book	Page	GROOM			BRIDE					Date	DOL	I	R	
		Surname	First, Middle	Age	Surname	First, Middle	Title	Age	Father's name					
13	197	SAMPSON	Peter	25	WAGNER	Maggie		18			06 Dec 1892			W
13	198	RANDALL	George A.	24	DODGE	Lillie M.		20			07 Dec 1892			W
13	199	TOLSTEAD	Edward	33	STARLING	Annie M.	Mrs.	31	PEAS		08 Dec 1892			W
13	200	ENSEY	Nimrod G.	27	BROWN	Addie		23			08 Dec 1892			W
13	201	PENNINGTON	George C.	23	LODER	Ily E.		18			08 Dec 1892			W
13	202	THURMAN	George W.	42	DONLEY	Olive B.		24			08 Dec 1892			W
13	203	REED	Louis W.	24	ABRAMSON	Jennie		22			09 Dec 1892			W
13	204	ROYCE	Bertie	20	MECHAM	Edna M.m.		17			14 Dec 1892			W
13	205	SOMMER	Matthieas	28	STERN	Matilda		20			11 Dec 1892			W
13	206	WHEDON	Charles L.	20	BEACH	Sadie E.		19			11 Dec 1892			W
13	207	RECKER	Henry	27	FISCHER	Minnie		31			11 Dec 1892			W
13	208	NORCOM	Fred	30	GESFORD	Julia		21			10 Dec 1892			W
13	209	BETHELL	Charley M.	25	THIELL	Georgia M.		23			12 Dec 1892			W
13	210	ELDREDGE	Delmer C.	26	GILBERT	Cora M.		23			13 Dec 1892			W
13	211	MOORE	Homer E.	24	CRAIG	Louisa J.		20			13 Dec 1892			W
13	212	HUNT	Harvey F.	23	ALLEN	Florence		19			12 Dec 1892			W
13	213	EGGER	Arnold	26	FLAKER	Josephine		22			05 Jan 1893			W
13	214	PIERSON	Joshua R.	38	STILLIANS	Ora		20			14 Dec 1892			W
13	215	SHEPARD	Frederick	28	CURTIS	Harriet M.		24			13 Dec 1892			W
13	216	ADAMSON	William J.	30	LITTLE	Elizabeth H.		30			15 Dec 1892			W
13	217	WHEELOCK	Asa O.	23	FERGUSON	Cynthia		22			13 Dec 1892			W
13	218	MC WILLIAMS	Edward	23	BEESON	Jennie A.		19			15 Dec 1892			W
13	219	VICTOR	Charles	28	BERGDAHL	Matilda		25			15 Dec 1892			W
13	220	SCHOONOVER	Francis M.	21	WILSON	Laura .		22			15 Dec 1892			W
13	221	PHELPS	Louis I.	24	SUDDUTH	Mamie		19			20 Dec 1892			W
13	222	COMPTON	Hugh	34	JORDAN	Grace		22			21 Dec 1892			W
13	223	WATTS	Frank	24	BELL	Annie		21			22 Dec 1892			W
13	224	TOPPING	Arthur J.	30	WOODS	Amelia Helen		26			21 Dec 1892			W
13	225	MC ARTHUR	George J.	26	BROWN	Florence L.		22			21 Dec 1892			W
13	226	WEBER	Fred	29	KOMMERS	Jane		17			22 Dec 1892			W
13	227	DUNCAN	George P.	22	ROOT	Lucy Blanch		19			21 Dec 1892			W
13	228	PERRIN	Amos E.	25	MC ALLISTER	Grace A.		21			21 Dec 1892			W
13	229	KENNEDY	Frank	23	SCHMINKE	Annie		23			22 Dec 1892			W
13	230	PAY	Charles W.	22	THATCHER	Lena May		24			24 Dec 1892			W
13	231	BRYAN	Daniel J.	32	DAHARSH	Libbie		35			25 Dec 1892			W
13	232	SINNER	Peter	21	LEHL	Lizzie		21			23 Dec 1892			W
13	233	NIEHAUS	John T.	33	BELL	Annie R.	Mrs.	27	KLINKER		22 Dec 1892			W
13	234	PILLARD	William	21	KRUMM	Alvenia		22			22 Dec 1892			W
13	235	HAYES	Henry P.	27	STEVENS	Gertrude		18			23 Dec 1892			W
13	236	REICHEL	Emil	27	CARLSON	Sabine		20			23 Dec 1892			W
13	237	WHITE	David G.	27	KRAUSE	Martha		27			24 Dec 1892			W
13	238	CRAMMER	Frank B.	42	HOUSEWORTH	Minnie		31			25 Dec 1892			W
13	239	CORNELL	George A.	29	RICKARD	Nettie		20			26 Dec 1892			W
13	240	DUBOIS	Samuel E.	22	JOHNSON	Martha		19			25 Dec 1892			W
13	241	RUFF	John	28	BEST	Nellie		22			24 Dec 1892			W
13	242	BARTON	Robert W.	24	MILLER	Cora		24			24 Dec 1892			W
13	243	IGON	William E.	21	TATROE	Emma		17			24 Dec 1892			W
13	244	BARNELL	James O.	29	WEIGER	Wilhelmena		18			24 Dec 1892	DOL		W
13	245	MC EVOY	Bernard J.	26	SMITH	Julia J.		22			28 Dec 1892			W

Notes: DOL = Date of license (used if a certificate was not filled out).

I Appears if the record contained additional useful information.

R Indicates race (W = white, O = other).

Book	Page	GROOM			BRIDE						Date	DOL	I	R	
		Surname	First, Middle	Age	Surname	First, Middle	Title	Age	Father's name						
13	246	CAMPEN	George C.	25	JENSEN	Karen N.		25				26 Dec 1892			W
13	247	STARKS	Harry A.	37	GRASS	Bertha E.		27				26 Dec 1892			W
13	248	HIRT	Edward	22	STEPNEY	Eunice		19				26 Dec 1892			O
13	249	KRUEGER	Charles	25	ERNST	Mary		22				28 Dec 1892			W
13	250	LANE	Albert H.	30	BLANCHARD	Hattie		23				28 Dec 1892			W
13	251	GILLASPY	William E.	22	DORAN	Catharine E.		19				27 Dec 1892			W
13	252	KUEPPER	Franklin S.	27	EWING	Hattie B.		18				29 Dec 1892			W
13	253	GILSON	Joseph S.	25	KELLEY	Mary		20				27 Dec 1892			W
13	254	BARNES	Edwin A.	26	CANFIELD	Lulu May		19				28 Dec 1892			W
13	255	DEMPSTER	John A.	52	ROBERTSON	May E.	Mrs.	40	HOGGE			29 Dec 1892			W
13	256	RECTOR	Levi C.	49	HARRIS	Lizzie		40				28 Dec 1892			W
13	257	HEFFLEY	Clarence I.	24	WILCOX	Ella W.		23				28 Dec 1892			W
13	258	HILL	George Wesley	26	KNAPP	Caroline Grace		18				29 Dec 1892			W
13	259	JONES	Melvin	22	SAUNDERS	Sarah		18				28 Dec 1892			O
13	260	HARRIS	George	21	VOGEL	Susie		16				28 Dec 1892			W
13	261	MC CLELLAND	Jacob	36	WEDGE	Dora		19				29 Dec 1892			W
13	262	PETERSON	Peter O.	32	PETERSON	Annie		19				30 Dec 1892			W
13	263	MOTT	Herman S.	28	HARVEY	Thesse W.		22				01 Jan 1893			W
13	264	HOLLAND	Wesley	24	STRELOW	Bertha		21				31 Dec 1892			W
13	265	HOWELL	William	23	PEARSON	Hannah		19				31 Dec 1892			W
13	266	ENO	Almond B.	23	HERRICK	Dora		21				01 Jan 1893			W
13	267	RANDLE	Frank	21	SCHOER	Annie		21				31 Dec 1892			W
13	268	GLOVER	Hugh	26	HILLYER	Nellie R.		18				31 Dec 1892	DOL		W
13	269	SEARS	Alfred D.	26	RICHARDS	Josephine Hills		20				09 Jan 1893			W
13	270	DUTTON	Clem	29	ROBBINS	Belle	Mrs.	38	ANDREWS			31 Dec 1892			W
13	271	RODENSPIEL	Charles	26	KRAMER	Annie		26				02 Jan 1893			W
13	272	SEARL	George	24	CALDWELL	Pearl		18				03 Jan 1893			W
13	273	FREYE	William	35	SCHMIDT	Ida		27				05 Jan 1893			W
13	274	GRISWOLD	Charles C.	23	FOX	Addie K.		22				07 Jan 1893			W
13	275	KUHLMANN	August	23	RICE	Annie		20				09 Jan 1893	DOL		W
13	276	TREBEL	Amos	23	LOTZ	Alvena		19				09 Jan 1893			W
13	277	LEITER	Eddie E.	20	PALMER	Frances J.		17				07 Jan 1893			W
13	278	DAWSON	Harry C.	24	TURNBULL	Mollie		23				09 Jan 1893			W
13	279	REISS	Fred	22	KUHLMANN	Anna		18				09 Jan 1893			W
13	280	SCOTT	Frank E.	29	VANORMAN	Nellie		19				10 Jan 1893			W
13	281	SCHOENTHAL	Alfred V.	23	STALL	Ada M.		20				17 Jan 1893			W
13	282	HARDY	Joshua H.	56	BUSH	Malvina M.	Mrs.	56	TAYLOR			12 Jan 1893			W
13	283	WATKINS	William W.	26	RANSOM	Julia E.		22				11 Jan 1893			W
13	284	MORAN	John	40	MANGAN/MAUGAN	Mary Ellen		22				16 Jan 1893			W
13	285	CROME	Michael J.	27	WEITZEL	Amelia		28				12 Jan 1893			W
13	286	MYERS	James V.	25	CASTLE	Bernice E.		22				12 Jan 1893			W
13	287	FROHLICH	Jacob	21	CADDY	Mattie		21				12 Jan 1893			W
13	288	MILLER	Jessie W.	29	MASON	Lottie		29				13 Jan 1893			W
13	289	CHASE	George E.	21	ARMSTRONG	Lou		18				15 Jan 1893			W
13	290	MEYERS	Frank A.	29	MC CAULEY	Mary E.		29				16 Jan 1893			W
13	291	ANDERSON	David D.	23	NEWELL	Callie W.		23				17 Jan 1893			W
13	292	CARPER	Harvey V.	22	SCHLOTMAN	Rosa		20				16 Jan 1893			W
13	293	BANTA	Andrew J.	28	DIMMITT	Bertha L.		18				18 Jan 1893			W
13	294	LEE	Harry L.	30	MATHEWS	Hattie		38				18 Jan 1893	DOL		W

Notes: DOL = Date of license (used if a certificate was not filled out).  
 I Appears if the record contained additional useful information.  
 R Indicates race (W = white, O = other).

Book	Page	GROOM			BRIDE				Date	DOL	I	R
		Surname	First, Middle	Age	Surname	First, Middle	Title	Age				
13	295	SHORT	Willis	30	BOWLING	Ida B.		21		19 Jan 1893		W
13	296	ARENSON	William	26	POLSKY	Anna		21		22 Jan 1893		W
13	297	WILSON	John R.	26	SAILSBUARY	Estella A.		18		25 Jan 1893		W
13	298	HOGUE	Frank M.	26	ROGERS	Mary	Mrs.	26		21 Jan 1893		W
13	299	SPENCER	Alvin D.	22	GLOVER	Emma G.		20		25 Jan 1893		W
13	300	STOPHER	Charles	22	WESSEL	Clara		21		26 Jan 1893		W
13	301	RYAN	Michael P.	23	PARSON	Kate		22		27 Jan 1893		W
13	302	ALLERS	William	22	SMITH	Anna		18		26 Jan 1893		W
13	303	GOYERT	Henry	33	HANKE	Henrietta		33		27 Jan 1893		W
13	304	CONIGLIO	Salvadore	29	CATALANO	Mary		16		28 Jan 1893		W
13	305	BLOMSTROM	Andrew	24	SAMUELSON	Amanda C.		19		02 Feb 1893		W
13	306	FREAUF	Joseph	26	HENEK	Lizzie		19		01 Feb 1893		W
13	307	BECK	Harry	30	BARRETT	Mamie		19		31 Jan 1893		W
13	308	HANDEE	William	22	WORTHING	Rosella		19		01 Feb 1893		W
13	309	HAASE	John C.	35	STEIN	Lizzie		25		01 Feb 1893		W
13	310	WILLIAMS	Edward	28	HUNT	Effie		18		31 Jan 1893		W
13	311	PRONGER	John E.	27	MC INTYRE	Susie V.		22		01 Feb 1893		W
13	312	CARVETH	Stephen	25	KRUEGER	Lena		20		01 Feb 1893		W
13	313	SMITH	George W.	24	ZACH	Getta		22		01 Feb 1893		W
13	314	HOPPMANN	Christ	26	KLINE	Sophia		22		09 Feb 1893		W
13	315	OELTJENBRUNS	Christ	22	KLAMP	Annie		17		06 Feb 1893		W
13	316	SMITH	John D.	29	SAMUELS	Emma	Mrs.	28		06 Feb 1893		W
13	317	LESLIE	William R.	21	PORTER	Sadie R.		19		06 Feb 1893		W
13	318	SABEL	Frank	30	HIEBL(I)ER	Christena		19		08 Feb 1893		W
13	319	MOELLER	Julius	39	SPURLING	Lottie		25		08 Feb 1893		W
13	320	SCHLICHTEMEIER	William H	24	WILKE	Lizzie M		20		09 Feb 1893		W
13	321	ANDERSON	Peter A.	23	OTLILIA	Annie		21		11 Feb 1893		W
13	322	LORTON	Charles	24	SOUERS	Katie		20		08 Feb 1893	DOL	W
13	323	DAVINELL	George M.	40	NICHOLS	Frances D.		22		09 Feb 1893		W
13	324	GRIFFIN	Samuel S.	42	LIVINGSTON	Salina		28		14 Feb 1893		W
13	325	KAUFFMAN	Preston P.	24	FLYNN	Kittie		23		10 Feb 1893		W
13	326	DE HAAN	Bert	26	BOUWENS	Mary		20		15 Feb 1893		W
13	327	ROBISON	Benjamin J.	25	GARDNER	Annie		18		11 Feb 1893		O
13	328	GARDNER	Chris	20	WETZEL	Christina		19		11 Feb 1893		W
13	329	VANDERBECK	Gerret	23	BADE	Martha M.f.		18		13 Feb 1893		W
13	330	WITTSTRUCK	Christ	24	ATKINSON	Lillie N.		19		15 Feb 1893		W
13	331	WEILER	Valentine	27	MENO	Fanny		23		14 Feb 1893		W
13	332	TROTTER	James T.	22	GILMORE	Mae		23		13 Feb 1893		W
13	333	MC GINN	James H.	24	RANDALL	Nellie		18		14 Feb 1893		W
13	334	BURGESS	Henry C.m.	34	BURGESS	Mamie C.		22		15 Feb 1893		W
13	335	CONGER	Irwin L.	27	AXELSON	Jennie		18		21 Feb 1893		W
13	336	NELSON	Charles L.	28	BECK	Sarah C.		19		19 Feb 1893		W
13	337	HOLLIDAY	Alexander G.	70	DENTON	Amelia	Mrs.	60		17 Feb 1893		W
13	338	THOMAS	Fred	25	SUMMERS	Sarah		23		19 Feb 1893		W
13	339	HARDING	Beverly W.	34	DRINKWATER	Lydia E	Mrs.	31	BARRETT	19 Feb 1893		W
13	340	BROCKWAY	Orlo H.	31	CLINE	Nellie E.		20		18 Feb 1893		W
13	341	UNDERWOOD	Charlie W.	24	MERRIAM	Ellen V.		25		21 Feb 1893		W
13	342	LEONARD	Elmer H.	27	HARTMAN	Rosie		16		21 Feb 1893		W
13	343	DOUGLAS	Owen	22	WOLFE	Matilda		18		20 Feb 1893		W

Notes: DOL = Date of license (used if a certificate was not filled out).

I Appears if the record contained additional useful information.

R Indicates race (W = white, O = other).



		-----GROOM-----			-----BRIDE-----								
Book	Page	Surname	First, Middle	Age	Surname	First, Middle	Title	Age	Father's name	Date	DOL	I	R
13	344	ABBOTT	George F.	23	PERKINS	Lizzie		19		23 Feb 1893			W
13	345	CHICKERING	Alfred S.	30	NEWELL	Dillie		24		22 Feb 1893			W
13	346	RHODES	William S.	22	MORRISON	Ida		21		23 Feb 1893			W
13	347	LOGAN	Thomas T.	35	WHITE	Alice		30		23 Feb 1893			W
13	348	RIGGS	Walter	28	BAYLESS	Cynthia		23		23 Feb 1893			W
13	349	BORCHERS	John	21	BORGMANN	Mary		21		24 Feb 1893			W
13	350	SPADI	John	24	KRIEGER	Christine		24		04 Mar 1893			W
13	351	POSKA	Moses H.	23	SULMAN	Fannie		23		26 Feb 1893			W
13	352	HUIGEL	John	25	BLOCK	Alice		18		08 Mar 1893			W
13	353	DICKSON	John	21	CRAIG	Mary C.		19		02 Mar 1893			W
13	354	ESSEX	Grant U.s.	26	BOLAR	Mauba		20		02 Mar 1893			W
13	355	DILLER	Horace J.	21	DUNN	Arie A.		19		01 Mar 1893			W
13	356	ROHRBAUGH	Charles	22	DEAROFF	Minnie		17		28 Feb 1893			W
13	357	WEBER	John H.	29	KRAYENBUHL	Katie C.		26		28 Feb 1893			W
13	358	MALMGREN	Nels	26	ANDERSON	Sophia		18		08 Mar 1893			W
13	359	GREEN	Henry	26	HOPPE	Caroline		21		02 Mar 1893			W
13	360	RYMES	John	23	LEEFERDINK	Dillie		21		23 Feb 1893			W
13	361	BYERS	Clinton S.	29	MONTGOMERY	Lydia		21		01 Mar 1893			W
13	362	GARDNER	D. Lincoln	26	KNIGHT	Mary		21		02 Mar 1893			W
13	363	RHINE	Frank B.	27	SHAW	Ada		24		02 Mar 1893			W
13	364	BARRON	Abe	38	GLICK	Anna	Mrs.	38		02 Mar 1893	DOL		W
13	365	GUENTHER	John A.	35	GUADEN	Mary		24		02 Mar 1893			W
13	366	BARNEY	Bengt A.	34	CARLSON	Emma G.		27		04 Mar 1893			W
13	367	OOSTING	Daniel	26	SCHOONVELD	Annie		21		04 Mar 1893			W
13	368	MILLER	John	22	READER	Annie		21		03 Mar 1893			W
13	369	HEITBRINK	Henry	23	LEFFERDINK	Jane		20		09 Mar 1893			W
13	370	EVAN	Clarence	25	BUNDY	Adda		24		05 Mar 1893			W
13	371	LAMBERT	James P.	26	HIGGINS	Ella		25		22 Mar 1893			W
13	372	MC NEIL	Martin	28	SCOTT	Minnie		17		09 Mar 1893			W
13	373	STROH	Jacob	23	BARTH	Lizzie		19		08 Mar 1893			W
13	374	BAKER	William F.	31	STEPHENSON	Olive I.		17		08 Mar 1893			W
13	375	MC KINNEY	William	24	RANIE	Ida		19		09 Mar 1893			W
13	376	FULLER	George	25	STEIDLEY	Nellie		18		09 Mar 1893			W
13	377	ABBOTT	John W.	22	HORTENS	Lucy		19		11 Mar 1893			W
13	378	BRUNKEN	John F.	29	GERLACH	Anna M.		22		14 Mar 1893			W
13	379	KRIEGER	Pete	22	KLOK	Dora		19		12 Mar 1893			W
13	380	SCHERNIKAU	William F.	27	GERLACH	Louise		21		14 Mar 1893			W
13	381	KNAPP	Robert	29	HALLIET	Anna M.		22		11 Mar 1893			W
13	382	OSWALD	Herman J.	28	JONES	Lavena		26		15 Mar 1893			W
						(adopt. vanpelt)							
13	383	TINKHAM	Ira A.	51	HUNTER	Susan C.	Mrs.	49		13 Mar 1893			W
13	384	GLOE	William	24	KRAGEL	Louise		24		13 Mar 1893			W
13	385	MC GUIRE	Dennis	27	ROGERS	Rose		19		13 Mar 1893			W
13	386	REISS	Edward	26	HENNING	Anna		17		16 Mar 1893			W
13	387	ROSE	William A.	23	ROBINSON	Gertie Inez		18		13 Mar 1893			W
13	388	PRANGE	John	29	ESSINK	Mary		17		14 Mar 1893			W
13	389	SHELLEY	Charles J.	21	PAULEY	Annie B.		18		14 Mar 1893			W
13	390	STEWART	Charles E.	30	STYLES	Marie E.		23		14 Mar 1893			W
13	391	ROOT	Frederick	24	STROH	Mabel		22		15 Mar 1893			W

Notes: DOL = Date of license (used if a certificate was not filled out).  
 I Appears if the record contained additional useful information.  
 R Indicates race (W = white, O = other).

Book	Page	GROOM			BRIDE						Date	DOL	I	R
		Surname	First, Middle	Age	Surname	First, Middle	Title	Age	Father's name					
13	392	SIMPSON	John F.	29	MOSHER	Phoebe		28			14 Mar 1893			W
13	393	STANGE	Albert	28	KETTELHUT	Frances		18			16 Mar 1893			W
13	394	JOHNSTON	Anthony	25	SNYDER	Kate E.		18			16 Mar 1893			W
13	395	GRIGSBY	Charles R.	23	KEGLEY	Mary E.		17			16 Mar 1893			W
13	396	HANSON	Andrew	24	THODE	Kate		18			17 Mar 1893			W
13	397	HUNINK	Gerrit	25	OBBINK	Annie		18			07 Apr 1893			W
13	398	EHRlich	William	23	MOYER	Flora		18			17 Mar 1893			W
13	399	FRANKE	Robert	27	BROWN	Florence H.		24			18 Mar 1893			W
13	400	WEATHERHOGG	Charles	58	JOHNSON	Nellie	Mrs.	35	KNOX		23 Mar 1893			W
13	401	GOLLIN	August	35	KOCH	Katharine		26			19 Mar 1893			W
13	402	BEST	Walter	21	CHRISTIANSEN	Elsie C.		20			20 Mar 1893			W
13	403	HERTER	Fred C.	22	MEYER	Louise		17			23 Mar 1893			W
13	404	MARTIN	Frank	23	INGERSOLL	Clara		21			20 Mar 1893			W
13	405	ALLEN	Horatio	34	BROCK	Clara		28			22 Mar 1893			W
13	406	DE WOLF	Henry W.	24	SCANLON	Estella A.		19			22 Mar 1893			W
13	407	KISSINGER	John D.	28	DAVIS	Florence F.		17			22 Mar 1893			W
13	408	BREHM	George	22	STARKEL	Annie		22			27 Mar 1893			W
13	409	NELSON	Otto	23	PETERSON	Dena		17			23 Mar 1893			W
13	410	ELMEN	George	25	SUNDEAN	Marie L.		23			23 Mar 1893			W
13	411	KOPALD	Bernhard	27	LEFKOWITZ	Lena		22			26 Mar 1893			W
13	412	IHRINGER	Frederick	30	HANSON	Nettie		26			25 Mar 1893			W
13	413	BERGHUSE	William J.	32	REITZ	Agnes S.		23			30 Mar 1893			W
13	414	WILCOX	William H.	21	HOOD	Annie		20			27 Mar 1893			W
13	415	CLEMENTS	James	31	FLATER	Sarah E.		28			29 Mar 1893			W
13	416	MUNSON	Edward H.	26	BLY	Sarah L.		23			29 Mar 1893			W
13	417	COUCH	William J.	35	HANSCON	Lena C.		20			29 Mar 1893			W
13	418	GLEA	Peter	21	SEGNER	Suana,		24			29 Mar 1893			W
13	419	STIDTMITZ	Leopold	30	HABA	Christena		22			31 Mar 1893			W
13	420	MC CORMICK	Francis J.	34	FISH	Lillie		18			29 Mar 1893			W
13	421	CANDY	Joses	30	EVANS	Abigail I.		17			30 Mar 1893			W
13	422	TUBBS	Charles	28	HARTZELL	Nellie		21			05 Apr 1893			W
13	423	GREEN	Charles O.	25	FORD	Jettie		23			31 Mar 1893			W
13	424	TRUE	William H.	26	SLAWTER	Viola		20			02 Apr 1893			W
13	425	CRAIG	Marion W.	29	RING	Florence M.		17			06 Apr 1893			W
13	426	FORBES	John	61	HALL	Samantha	Mrs.	40			05 Apr 1893			W
13	427	GRIFFITHS	William	24	LONG	Mabel		20			06 Apr 1893			W
13	428	WAGNER	Frank	22	WALT	Ida		18			06 Apr 1893			W
13	429	STOPHER	John S.	26	RUPERT	Dora		18			07 Apr 1893			W
13	430	SCHWARTZ	Peter	21	WECKESSER	Lizzie		18			09 Apr 1893			W
13	431	SHELDON	Walter	21	WASHBURN	Phoebe	Mrs.	20	WASHBURN		08 Apr 1893			W
13	432	MC NULTY	William R.	24	PENDERGAST	Catherine		20			08 Apr 1893	DOL		W
13	433	ZIMMERMAN	George	50	BOYLES	Lizzie	Mrs.	50			10 Apr 1893			W
13	434	STILL	Arnold	35	CRAWFORD	Mary J.	Mrs.	35	BROWN		10 Apr 1893			W
13	435	DURHOLT	Charles	31	PANZERAM	Rose		18			11 Apr 1893			W
13	436	HUMPHREYS	John D.	28	KEEFER	Minnie M.		23			11 Apr 1893			W
13	437	HOLMBERG	Conrad	34	BERG	Annie S.		21			12 Apr 1893			W
13	438	ANDREWS	George	28	HAGERTY	Mollie		19			01 Apr 1893			W
13	439	KITCHEN	Albirt	26	CHILDERS	Lillie		18			12 Apr 1893			W
13	440	SCHOFIELD	Joseph R.	25	STOCKTON	Lura		21			15 Apr 1893			W

Notes: DOL = Date of license (used if a certificate was not filled out).

I Appears if the record contained additional useful information.

R Indicates race (W = white, O = other).

Book	Page	GROOM			BRIDE						
		Surname	First, Middle	Age	Surname	First, Middle	Title	Age	Father's name	Date	DOL I R
13	441	ROSSLER	John	32	SCHRADER	Bertha		27		16 Apr 1893	W
13	442	TUCKER	Robert B.	32	LONG	Eva		23		15 Apr 1893	W
13	443	HERETH	John G.	26	HELLER	Minnie		20		17 Apr 1893	W
13	444	WILCOX	Gilbert N.	23	COCHRAN	Elsie E.		23		23 Apr 1893	W
13	445	THANT	John	23	PESTEN	Katie		18		24 Apr 1893	W
13	446	PUMP	John	21	NAGEL	Charlotte		21		27 Apr 1893	W
13	447	GILBERTSON	Gilbert	36	VELDE	Bertha		36		25 Apr 1893	W
13	448	POBANZ	Charles	23	CARLSON	Alma		21		30 Apr 1893	W
13	449	SCHLANDRAFF	Conrad	35	LENZKE	Annie		25		02 May 1893	W
13	450	LANDGREN	John G.	22	ANG	Hilda S.		21		03 May 1893	W
13	451	RIDDELL	Frank F.	21	MURPHY	Nellie		18		04 May 1893	W
13	452	COLLIER	George P.	30	PENN	Lulu	Mrs.	24	WRIGHT	03 May 1893	W
13	453	ALLEN	Woodworth	22	BOWMAN	Helen		21		03 May 1893	W
13	454	LIGHTY	Loren	22	HAYDEN	Cora M.		18		04 May 1893	W
13	455	SCHNELL	John	21	SCHNELL	Lizzie		19		07 May 1893	W
13	456	PIERSON	Anders M.	36	NELSON	Christena G.		28		07 May 1893	W
13	457	MOSS	Frank	23	BEHMERWOHLD	Hannah		19		09 May 1893	DOL W
13	458	PARK	Alvah L.	25	SNYDER	Sidney		25		10 May 1893	W
13	459	STRATTON	Albert E.	30	SMITH	Lorena B.		24		10 May 1893	W
13	460	PULLEN	William S.	22	HOUSER	Ella		21		11 May 1893	W
13	461	WILLIAMS	Edward E.	20	WHITE	Josephine		17		11 May 1893	W
13	462	GOLD	William	31	MAYER	Pauline		30		15 May 1893	DOL W
13	463	KROWLEK	Frank	26	SCHULER	Emma		19		15 May 1893	W
13	464	SWAN	Cyrus S.	37	SMITH	Luttie M.		21		15 May 1893	W
13	465	EKFELT	Conrad F.	28	PERSONS	Lizzie		31		15 May 1893	W
13	466	TROYER	Leroy E.	24	CHAPPELL	Mary E.		24		16 May 1893	W
13	467	HERDMAN	Thomas A.	28	ROOT	Henrietta Myers		22		16 May 1893	W
13	468	MOON	Frank L.	25	CLARK	Grace		18		17 May 1893	W
13	469	FARQUHAR	Horace E.	33	TODD	Lillian M.		22		17 May 1893	W
13	470	MINER	William C.	26	FLETCHER	Lulu Helen		20		17 May 1893	W
13	471	WAGNER	Charles T.	33	GIRLING	Augusta		19		17 May 1893	W
13	472	KROGH	Christopher H.m.	29	KRISTENSEN	Hansine M.		25		18 May 1893	W
13	473	KING	Elmer S.	32	AMIGH	Edith M.	Mrs.	25		18 May 1893	W
13	474	UMLAND	Rudolph	28	BERGMAN	Hermine		17		24 May 1893	W
13	475	HORMING	August F.a.	31	SCHULTZ	Matilda		21		21 May 1893	W
13	476	MARRINER	Henry C.	28	MC FARLAND	Minnie E.		21		24 May 1893	W
13	477	VICKERS	James M.	42	LEACH	Mary	Mrs.	33		21 May 1893	W
13	478	HADAMUCK	August	22	GORDON	Emma		21		20 May 1893	DOL W
13	479	SOUTHWELL	Bert F.	21	ANDREWS	Lillie		20		21 May 1893	W
13	480	GUSTAFSON	August	29	SWANSON	Louise		22		23 May 1893	W
13	481	ADOLPHSON	Albert	28	ANDERSON	Ida S.		27		24 May 1893	W
13	482	TASCAL	Walter G.	23	MORSE	Millie		21		24 May 1893	W
13	483	MC MURPHY	Roswell B.	24	CHAPMAN	Ella		18		24 May 1893	W
13	484	CULP	Elmer	23	DASHER	Mary		23		25 May 1893	W
13	485	BORGMANN	Herman	23	BURCHIS	Dena		18		26 May 1893	W
13	486	HOLLUBEK	Emanuel	26	KLAUSNER	Mary		17		30 May 1893	W
13	487	GRIFFIN	Louis	37	KAMM	Annie		24		27 May 1893	W
13	488	BROCK	Edgar N.	23	ROBB	Della		20		30 May 1893	W

Notes: DOL = Date of license (used if a certificate was not filled out).  
 I Appears if the record contained additional useful information.  
 R Indicates race (W = white, O = other).



Book	Page	GROOM			BRIDE							DOL	I	R
		Surname	First, Middle	Age	Surname	First, Middle	Title	Age	Father's name	Date				
13	489	JACKSON	Wilbert	30	GOE	Mary	Mrs.	31	BOWMAN	27 May 1893				W
13	490	GLEBE	Edward	21	LAMPE	Emma		18		01 Jun 1893				W
13	491	FISHBURN	Jacob P.	27	MARTIN	Edna		25		31 May 1893				W
13	492	HANSEN	Frederick G.	27	BARNWELL	Nellie M.		20		01 Jun 1893				W
13	493	SPILKER	Christ	22	SPILKER	Mary	Mrs.	19	TREMAN	01 Jun 1893				W
13	494	SULLIVAN	John A.	33	MC CLENEGHAN	Sarah		22		01 Jun 1893				W
13	495	BUTLER	Charles E.	27	WELLS	Mollie J.		26		01 Jun 1893				W
13	496	SMYTH	Charles L.	31	COOPER	Nettie		27		01 Jun 1893				W
13	497	BREHM	Henry	23	KIRGER	Christina		22		04 Jun 1893				W
13	498	LE MAY	Charles	24	ABBOTT	Lottie M.		18		03 Jun 1893				W
13	499	DIEHL	George A.	23	CALKINS	Edith L.		20		13 Jun 1893				W
13	500	CUMMINGS	Albert H.	19	MUMFORD	Emma		17		03 Jun 1893				W
13	501	MOORE	John W.	27	LEATHERS	Villiera Meck		27		05 Jun 1893				W
13	502	KELLY	William M.	32	KRUEGER	Gertrude		19		06 Jun 1893				W
13	503	KLUETSCH	J.d.	60	ROEDIGER	Julia	Mrs.	39	SCHINERER	03 Jun 1893				W
13	504	PERKINS	Albert	35	YENSEN	Hattie		33		05 Jun 1893				W
13	505	MARR	Elmer E.	27	LUTHER	Mary K.		19		15 Jun 1893				W
13	506	COLLIER	Stewart S.	33	MELCHERT	Anna M.		23		07 Jun 1893				W
13	507	HEWITT	John T.	24	REINSCHILD	Ida		18		07 Jun 1893				W
13	508	STATES	Thomas	36	GOBLE	Ella L.	Mrs.	27	WEAVER	11 Jun 1893				W
13	509	HOMANN	Frederick	25	SCHWIDOP	Augusta		36		11 Jun 1893				W
13	510	SLAWSON	Earl R.	21	STEVENS	Maud		16		10 Jun 1893				W
13	511	OTTUAT	Louis	25	FERMENICH	Katie		24		10 Jun 1893				W
13	512	GILLMAN	William A.	33	FREER	Flora		26		10 Jun 1893		DOL		W
13	513	JOHNSON	Nels P.	29	RASMUSSEN	Johanne O.a.		28		12 Jun 1893				W
13	514	FRAMPTON	William C.	28	LEHNHOFF	Julia L.		26		13 Jun 1893				W
13	515	ROWBOTHAM	Edwin S.	26	GELLER	Maud		21		14 Jun 1893				W
13	516	JUDAY	John G.	25	PAGE	Laura		22		13 Jun 1893				W
13	517	NORRIS	Harry W.	30	RULIFFSON	Hattie V.		24		14 Jun 1893				W
13	518	HOWE	Fred C.	26	FUNKE	Martha		22		14 Jun 1893				W
13	519	WATERS	Frank R.	32	SAFFORD	Margaret B.		20		14 Jun 1893				W
13	520	HAWKESWORTH	Christian H.	27	PRUYNE	Frances		27		14 Jun 1893				W
13	521	TRUSTY	Frank	32	MOORE	Lizzie		22		14 Jun 1893		DOL		W
13	522	JENSEN	Louie	22	RASMUSSEN	Antoinette C.		21		14 Jun 1893				W
13	523	VALHOWE	William H.	26	WILSON	Margaret		22		14 Jun 1893				W
13	524	WEIDMAN	Charles E.	24	HOFFMAN	Vesta L.		21		14 Jun 1893				W
13	525	NELSON	William	31	CLOYD	Maggie		26		14 Jun 1893				W
13	526	ROOD	Homer M.	63	VAN CLEVE	Louisa	Mrs.	63		14 Jun 1893				W
13	527	SLAUGHTER	William H.	25	COOK	Susan L.		26		15 Jun 1893				W
13	528	YANOW	Charles	24	HAKAN	Rebecca		22		16 Jun 1893		DOL		W
13	529	MITCHELL	Warren S.	24	LIND	Gertie		20		17 Jun 1893				W
13	530	EATON	Franklin	31	ZELL	Cora Bea		19		21 Jun 1893				W
13	531	WHITSEL	William C.	24	ELSTUM	Minnie		21		20 Jun 1893				W
13	532	ELLIS	John	22	HEBERLEE	Charlotte		17		20 Jun 1893				W
13	533	HOLMES	Joseph S.	68	ROBINSON	Anititia S	Mrs.	45	SHAW	22 Jun 1893				W
13	534	WISE	Charles S.	27	WONG	Ida M.		27		21 Jun 1893				W
13	535	WAY	George H.	29	HYNES	Mary A.		21		21 Jun 1893				W
13	536	MYERS	Clement L.v.	27	LEARNED	Amanda M.		22		21 Jun 1893				W
13	537	COWAN	Michael E.	31	HOPKINS	Ethel L.		23		21 Jun 1893				W

Notes: DOL = Date of license (used if a certificate was not filled out).

I Appears if the record contained additional useful information.

R Indicates race (W = white, O = other).

Book	Page	GROOM			BRIDE				Date	DOL	I	R		
		Surname	First, Middle	Age	Surname	First, Middle	Title	Age					Father's name	
13	538	HAGY	Samuel L.	28	HULSHIZER	Estella		21					21 Jun 1893	W
13	539	THAYER	Willis E.	25	MC GONAGLE	Gertrude P.		19					21 Jun 1893	W
13	540	BRINGLE	Arthur S.	26	ROBERTS	Maria H.		20					24 Jun 1893	W
13	541	SHAFFER	William H.	33	ANDERSON	Selma		16					22 Jun 1893	W
13	542	KELLY	Timothy	26	OELLING	Mena		28					23 Jun 1893	W
13	543	STUTT	Otoe L.	21	ARNOLD	Flora		24					24 Jun 1893	W
13	544	LODER	William J.	24	HICKMAN	Daisy A.		22					24 Jun 1893	W
13	545	LANGERMAN	Albert	22	BENTHNER	Annie		19					28 Jun 1893	W
13	546	BARNETT	Frank G.	24	STURGEON	Ida May		17					27 Jun 1893	W
13	547	PREWITT	William L.	22	FISHER	Minnie		21					28 Jun 1893	W
13	548	SHAW	Harry H.	26	MARLAY	Fannie M.		26					27 Jun 1893	W
13	549	HAUSCHILD	Henry H.	25	SCHLEGEL	Mary H.		20					29 Jun 1893	W
13	550	SUTHERLAND	Justus B.	32	STEVENS	Laura B.		25					27 Jun 1893	W
13	551	MC CONNELL	Andrew B.	26	SHAW	Elizabeth T.		23					28 Jun 1893	W
13	552	SKINNER	Mark A.	23	HEDGES	Hattie B.		25					28 Jun 1893	W
13	553	BROWN	Ebenezer	29	OSGOOD	Susie		30					29 Jun 1893	W
13	554	MICHENER	Elwood	25	BOEHME	Hilda		23					29 Jun 1893	W
13	555	ASHWORTH	William H.a.	29	DIETERLE	Anna M.		22					29 Jun 1893	W
13	556	POSKA	Henry	21	DREIHORN	Annie		18					29 Jun 1893	W
13	557	HILLMAN	John	25	FULLER	Leona		17					01 Jul 1893	W
13	558	MOORE	Fred E.	21	DE MOTT	Lucile		24					02 Jul 1893	W
13	559	FREDERICKS	Frank	39	COX	Lizzie M.		24					02 Jul 1893	W
13	560	NEDVED	Joseph	48	SOLVOSKY	Michalina	Mrs.	22	KRAVICK				02 Jul 1893	W
13	561	JULIN	John	32	JOHNSON	Biddy		24					03 Jul 1893	W
13	562	NICHOLS	Charles W.	27	GARLAND	Ella M.		26					04 Jul 1893	W
13	563	STERNBERG	Henry	22	DIVENS	Louise		25					05 Jul 1893	W
13	564	SMITH	Ed	22	GRIFFIN	Cora B.		16					04 Jul 1893	W
13	565	LYON	Samuel W.	42	SCHAMONEK	Barbara		24					03 Jul 1893	W
13	566	ANDERSON	August	25	ANDERSON	Emma		25					05 Jul 1893	W
13	567	HUTCHENS	Joseph	31	HAMYER	Katie		26					05 Jul 1893	W
13	568	SUNDERGAARD	Fred	25	HANSON	Mary		22					16 Jul 1893	W
13	569	ROBSAHL	Herman	30	THRASHER	Jennie		22					08 Jul 1893	W
13	570	CARPENTER	George W.	24	WILSON	Minnie V.		21					05 Jul 1893	W
13	571	MOTT	Frank	22	ROBERTS	Hattie		21					11 Jul 1893	W
13	572	NATTERMANN	George	24	FREAHOLD	Alice		25					07 Jul 1893	W
13	573	SMITH	Philip F.	26	BAILEY	Adah		24					08 Jul 1893	W
13	574	MUNCH	August	70	GEISLER	Katrina		25					08 Jul 1893	W
13	575	RILEY	William H.	30	MARGUS	Ettie		23					08 Jul 1893	W
13	576	HARMON	Andrew D.	22	GADD	Alice E.		22					11 Jul 1893	W
13	577	WRIGHT	Lewis	45	RUTHERFORD	Alice M.		34					11 Jul 1893	W
13	578	JARVIS	Samuel	30	WINCH	Katie		21					11 Jul 1893	W
13	579	COCORAN	Daniel	22	ALBERT	Minnie		18					11 Jul 1893	W
13	580	DULLENTY	John	37	WALKER	Minnie		25					12 Jul 1893	W
13	581	ROSENFELT	Frank T.	27	MONTEBA	Nellie		21					13 Jul 1893	W
13	582	HEIN	Joseph	47	MURRAY	Carrie	Mrs.	31					13 Jul 1893	W
13	583	WILSON	Charles W.	23	FOWLER	Jessie May		16					13 Jul 1893	W
13	584	BIGELOW	Paul L.	33	KIRBY	Margaret A.		22					14 Jul 1893	W
13	585	CUTTS	Gilbert	25	BROEMING	Annie		18					14 Jul 1893	W
13	586	MOODY	Axel	28	NELSON	Christena		18					15 Jul 1893	W

Notes: DOL = Date of license (used if a certificate was not filled out).  
 I Appears if the record contained additional useful information.  
 R Indicates race (W = white, O = other).

Book	Page	-----GROOM-----			-----BRIDE-----								
		Surname	First, Middle	Age	Surname	First, Middle	Title	Age	Father's name	Date	DOL	I	R
13	587	MOOBERRY	Alfred B.	22	SUDDITH	Minnie		20		16 Jul 1893			W
13	588	WILSON	Charles J.	33	HOLLAND	Della M.	Mrs.	31	BICKLE	16 Oct 1893			W
13	589	CUTBIRTH	Alvey	25	RADEBACH	Anna		19		16 Nov 1892			W
13	590	DUGHMAN	Covington C.	21	SLEAGLE	Nettie A.		18		18 Nov 1892			W
13	591	SIMONS	Malcolm H.	23	MC LAUGHLIN	Lillian B.		22		05 Sep 1892			W
13	592	RAMPLIN	James H.	22	SWEET	Lillian B.		19		28 Apr 1893			W
13	593	DOTY	Charles H.	23	JENKINS	Mary J.		19		27 Apr 1893			W
13	594	NEWBILL	Joe W.	23	CLARY	Birdie		16		29 Apr 1893			W
13	595	BRODERSEN	Paul	28	KLEMENT	Bertha		26		27 Apr 1893			W
13	596	KELLEY	Levi W.	22	SWIGGERT	Alice		18		27 Apr 1893			W
13	597	ELDREDGE	Frank O.	25	KIMERER	Lola May		19		27 Apr 1893			W
13	598	WOITKIEWICZ	Peter	23	TILLEMANN	Elizabeth		21		30 Apr 1893			W
13	599	HOLK	William	30	SHELL	Augusta	Mrs.	29	ULM	04 May 1893			W
13	600	HANSON	Swan A.	27	NELSON	Bendla/vendla		23		30 Apr 1893			W

Notes: DOL = Date of license (used if a certificate was not filled out).  
 I        Appears if the record contained additional useful information.  
 R        Indicates race (W = white, O = other).