

ATLAS OF LANCASTER COUNTY NEBRASKA

CONTAINING MAPS OF
TOWNSHIPS OF THE COUNTY.

MAPS OF
State, United States and World.

FARMERS DIRECTORY.

ANALYSIS OF THE SYSTEM OF U.S. LAND SURVEYS.

PUBLISHED BY THE ANDERSON PUBLISHING CO.

Des Moines, Iowa.

Copyrighted by G. W. Anderson, 1921

TABLE OF CONTENTS

| | | | | | | | PAGE | | | | | | | | PAGE | |
|--|--|--|--|--|--|--|------|--|--|--|--|--|--|--|------|-------|
| COUNTY OUTLINE MAP..... | | | | | | | 3 | OLIVE BRANCH TWP. 7 N. RANGE 5 E. OF 6TH P. M. | | | | | | | | 45 |
| BUDA TWP. 7 N. RANGE 6 E. OF 6TH P. M. | | | | | | | 41 | PANAMA " 7 " 8 " 6 " " | | | | | | | | 51 |
| CENTERVILLE " 8 " 6 " 6 " " | | | | | | | 29 | ROCK CREEK " 12 " 7 " 6 " " | | | | | | | | 7 |
| DENTON " 9 " 5 " 6 " " | | | | | | | 13 | SALTILLO " 8 " 7 " 6 " " | | | | | | | | 39 |
| ELK " 11 " 5 " 6 " " | | | | | | | 25 | SOUTH PASS " 7 " 7 " 6 " " | | | | | | | | 49 |
| GARFIELD " 10 " 6 " 6 " " | | | | | | | 33 | STEVENS CREEK " 10 " 8 " 6 " " | | | | | | | | 21 |
| GRANT " 9 " 7 " 6 " " | | | | | | | 43 | STOCKTON " 9 " 8 " 6 " " | | | | | | | | 35 |
| HIGHLAND " 8 " 5 " 6 " " | | | | | | | 23 | WAVERLY " 11 " 8 " 6 " " | | | | | | | | 19 |
| LANCASTER " 10 " 7 " 6 " " | | | | | | | 9 | WEST LINCOLN " 10 " 6 " 6 " " | | | | | | | | 25 |
| LITTLE SALT " 12 " 6 " 6 " " | | | | | | | 27 | WEST OAK " 12 " 5 " 6 " " | | | | | | | | 11 |
| MIDDLE CREEK " 10 " 5 " 6 " " | | | | | | | 5 | YANKER HILL " 9 " 6 " 6 " " | | | | | | | | 31 |
| MILL " 12 " 8 " 6 " " | | | | | | | 37 | MAP OF NEBRASKA..... | | | | | | | | 52-53 |
| NEMAHA " 8 " 8 " 6 " " | | | | | | | 17 | MAP OF THE UNITED STATES..... | | | | | | | | 56-57 |
| NORTH BLEFF " 11 " 7 " 6 " " | | | | | | | 15 | MAP OF THE WORLD..... | | | | | | | | 60-61 |
| OAK " 11 " 6 " 6 " " | | | | | | | | U. S. SURVEY MAP..... | | | | | | | | 64-65 |

1796441

+F
92448
.054

XF

Atlas of Lancaster County,
Nebraska 1921 51,12pp

X

The System of United States Government Land Surveys.

The present system of surveying Government lands, termed the Land System of the United States, has developed from an ordinance introduced before the Continental Congress May 7, 1784, termed "An Ordinance for ascertaining the mode of locating and disposing of lands in the Western Territory," and adopted by an act of Congress passed May 7, 1785. It had no precedent in the theory or practice of any pre-existing government, being the result of the highest order of statesmanship, and exhibiting a profound knowledge of engineering science in minute details. With a few unimportant changes, it has been adopted by the Dominion of Canada. The ordinance provided for townships six miles square, containing thirty-six sections one mile square. The region embraced by the surveys under this law forms a part of the present State of Ohio, and is usually styled "Old Seven Ranges." The townships, six miles square, were laid out in ranges extending northward from the Ohio River, the townships being numbered from south to north, and the ranges from east to west. In these initial surveys only the exterior lines of the townships were surveyed, and mile corners were established on the township lines, but the plats were marked by subdivisions into sections of one-mile square. The sections were numbered from one to thirty-six, commencing with number one in the southeast corner of the township, and running from south to north in each tier to number thirty-six in the northwest corner of the township. These first public surveys were made under the direction of the Geographer of the United States.

The act of Congress approved May 18, 1796, provided for the appointment of a surveyor-general, and directed the survey of the lands northwest of the Ohio River and above the mouth of the Kentucky River, "in which the titles of the Indian tribes have been extinguished." Under this law one-half of the townships surveyed were subdivided into sections "by running through the same, each way, parallel lines at the end of every two miles, and by making a corner on each of said lines at the end of every mile," and it further provided that "the sections shall be numbered, respectively, beginning with the number one in the northeast section, and proceeding west and east alternately, through the township, with progressive numbers till the thirty-sixth be completed." This method of numbering the sections is still in use, and can be seen by reference to Diagram No. 2.

The act of Congress, approved February 11, 1805, directs the subdivision of the public lands, into quarter sections, and provides that all the corners marked in the public surveys shall be established as the proper corners of sections or subdivisions of sections which they were intended to designate, and that corners of half and quarter sections not marked shall be placed as nearly as possible "equidistant from those two corners which stand on the same line."

The act of Congress, approved April 23, 1812, provided "that there shall be established in the Department of the Treasury an office to be denominated the General Land Office, the chief officer of which shall be called the Commissioner of the General Land Office, whose duty it shall be, under the direction of the head of the department, to superintend, execute, and perform all such acts and things touching or respecting the public lands of the United States and other lands patented or granted by the United States, as have heretofore been directed by law to be done or performed in the office of the Secretary of State, of the Secretary and Register of the Treasury, and of the Secretary of War, or which shall hereafter by law be assigned to the said office."

The act of Congress, approved July 4, 1836, provided for the reorganization of the General Land Office, and that the

executive duties of said office "shall be subject to the supervision and control of the commissioner of the General Land Office under the direction of the president of the United States." The repealing clause is, "That such provisions of the act of the twenty-fifth of April, in the year one thousand eight hundred and twelve, entitled 'An act for the establishment of a General Land Office in the Department of the Treasury,' and of all acts amendatory thereas are inconsistent with the provisions of this act, be and the same are hereby repealed."

From the wording of this act, it would appear that the control of the General Land Office was removed from the Treasury Department, and that the Commissioner reported directly to the President; but as a matter of fact the Secretary of the Treasury still had supervisory control, for the act of Congress, approved March 3, 1849, by which the Department of the Interior was established, provided "That the Secretary of the Interior shall perform all the duties in relation to the General Land Office, of supervision and appeal, now discharged by the Secretary of the Treasury." By this act the General Land Office was transferred to the Department of the Interior, where it still remains.

THE RECTANGULAR SYSTEM OF SURVEYS.

The public lands of the United States are ordinarily surveyed into rectangular tracts bounded by lines conforming to the cardinal points. The principal lines are designated as meridian, base, township, range, and section lines, and the bodies of land thus formed are known as townships, sections, and lots. The first recorded use of the terms "township" and "section," as applied to the public lands of the United States, is in an ordinance reported to Congress April 26, 1785.

In Diagram No. 2, representing an entire township, each "section" and "lot" is plainly indicated.

INITIAL POINTS.

Initial points from which the lines of the public surveys are to be extended must be established whenever necessary under such special instructions as may be prescribed in each case by the Commissioner of the General Land Office. The locus of such initial points must be selected with great care and due consideration for their prominence and easy identification, and must be established astronomically. The initial point having been established, the lines of the public survey are to be extended therefrom as follows:

PRINCIPAL MERIDIAN AND BASE LINES

are extended north and south east and west from the initial point by the use of solar instruments or transits, as may be directed by the Surveyor General. In order to check errors in measurement two sets of chainmen, operating independently of each other, must be employed, and the proper corners established. Principal meridians are designated by number or name. Each has its own base line, and these two lines form the basis or foundation for surveys of all lands within the territory controlled by them.

Ohio public surveys are controlled by several initial points, and by the first principal meridian coincident with the common boundary between Ohio and Indiana. Indiana surveys are controlled by the second principal meridian. Illinois surveys are controlled by the second, third, and fourth principal meridians. Wisconsin by the fourth principal meridian. Minnesota by the fourth and fifth principal meridians. The Dakotas by the fifth and sixth principal meridians, also by the Black Hills meridian. Iowa, Missouri, and Arkansas by the fifth principal meridian. Kansas, Nebraska, and the greater portion of Colorado and Wyoming by the sixth principal meridian. Michigan by the Michigan meridian. Florida by the Tallahassee meridian.

Alabama by the Huntsville and St. Stephens meridians. Mississippi by the St. Stephens, Choctaw, and Washington meridians. Louisiana, east of the Mississippi River, by the St. Helena meridian, and on the west by the Louisiana meridian. New Mexico by the New Mexico meridian. Arizona by the Gila and Salt River meridian. Utah by the Great Salt Lake meridian. Nevada by the Mount Diablo meridian. Idaho by the Boise meridian. Montana by the Montana meridian. California by the Mount Diablo, San Bernardino and the Humboldt meridians. Oregon and Washington by the Willamette meridian.

TOWNSHIPS AND RANGES.

Township lines are run east and west parallel with and six miles from the base line and from each other, and the spaces between these lines are known as townships north or south, and designated by numbers according to their numerical distance from the base line. Range lines are run north and south on a true meridian, six miles from and parallel, as near as may be, with the principal meridian, and the spaces between them are known as ranges, and are described as east or west of the principal meridian, and consecutively numbered from that line.

Diagram No. 1, will illustrate the system of numbering townships and ranges, north and south and east and west from the principal meridians and base lines; numbering east or west until they reach the next meridian, and north or south until they reach the next base line.

Thus, any certain township or range can readily be found within the territory embraced by this system if the numbers of the same are known referring to principal meridian and base line.

The bodies of land six miles square, formed by the intersection of the township and range lines, are called,

CONGRESSIONAL TOWNSHIPS,

and contain as near as may be, 36,000 acres: Congressional townships are described and located as being north or south of the base line and east or west of the principal meridian from which that particular survey is made. Thus township one north, range three west of the principal meridian, would be the first township north of the base line and in the third range west from the principal meridian. The law requires that the lines of the public surveys shall be governed by the true meridian, and that the townships shall be six miles square, two things involving in connection, a mathematical impossibility, for strictly to conform to the meridian necessarily throws the township out of square by reason of the convergency of the meridians, and hence, by adhering to the true meridian results the necessity of departing from the strict requirements of law, as respects the precise area of townships and the subdivisional parts thereof, the townships assuming something of a trapezoidal form, which inequality develops itself more and more as such, the higher the latitude of the surveys.

For that reason standards and auxiliaries, which are also called correction lines, and auxiliary or guide meridians are run from time to time, and are designated by number, and as north, south, east, or west, as the case may be, from their respective base lines and principal meridians; parallels and auxiliaries are now run at intervals of twenty-four miles, dividing the country into tracts of twenty-four miles square, or sixteen townships.

Congressional townships are subdivided into thirty-six tracts called

SECTIONS,

each containing as near as may be 640 acres. The thirty-six sections into which a township is subdivided are numbered, commencing with number one at the north-east angle of the township, and proceeding west to number six, and thence proceeding east to number twelve, and so on,

2
DIAGRAM

Showing Official Plan of a Township Section, as numbered by Government Surveyors with the fractions on North and West side of Township with plan of numbering fractional Lots where bounded by Lake or Creek.

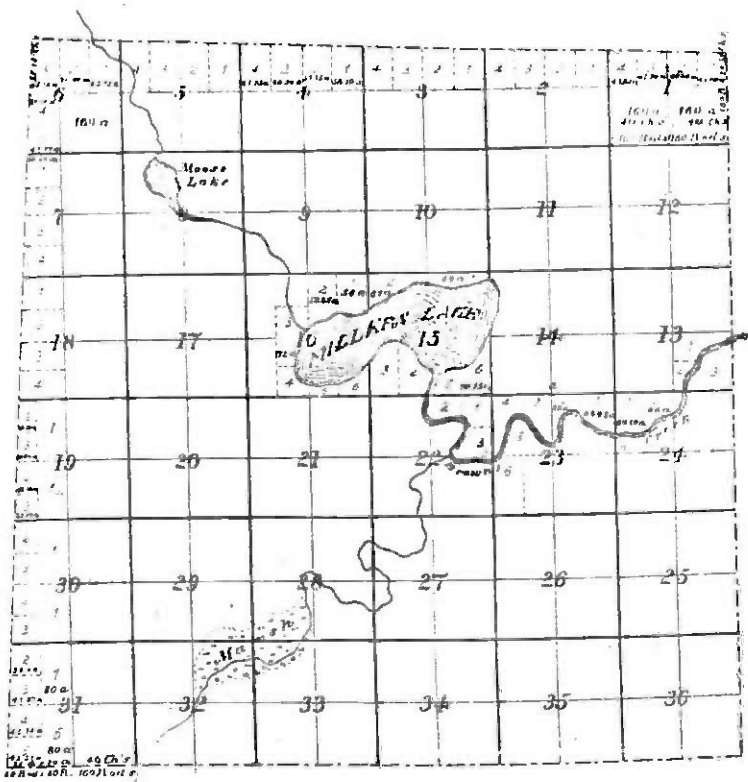

3
DIAGRAM

Showing Practical Sub Divisions and Descriptions of a Section

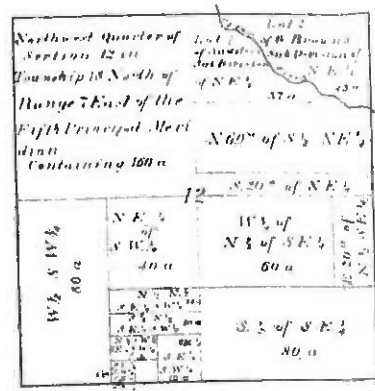

4
DIAGRAM

Showing fractional part of Section described by Acres and Bounds.

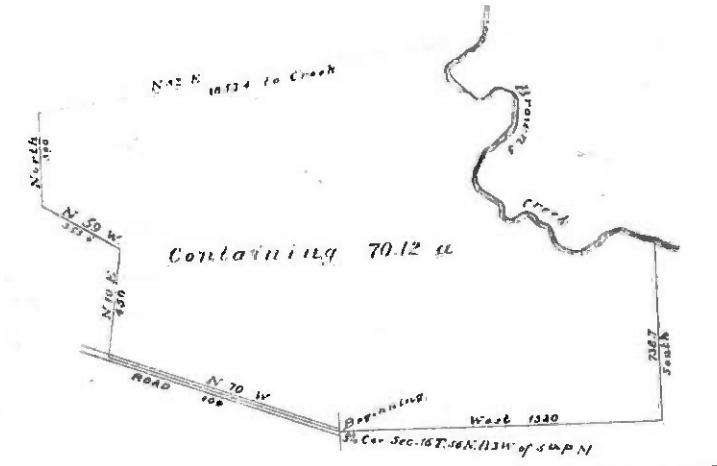

M A P
showing the
PRINCIPAL MERIDIANS AND BASE LINES
IN THE
UNITED STATES
Governing U.S. Surveys also Showing the
BELTS OF STANDARD TIME.

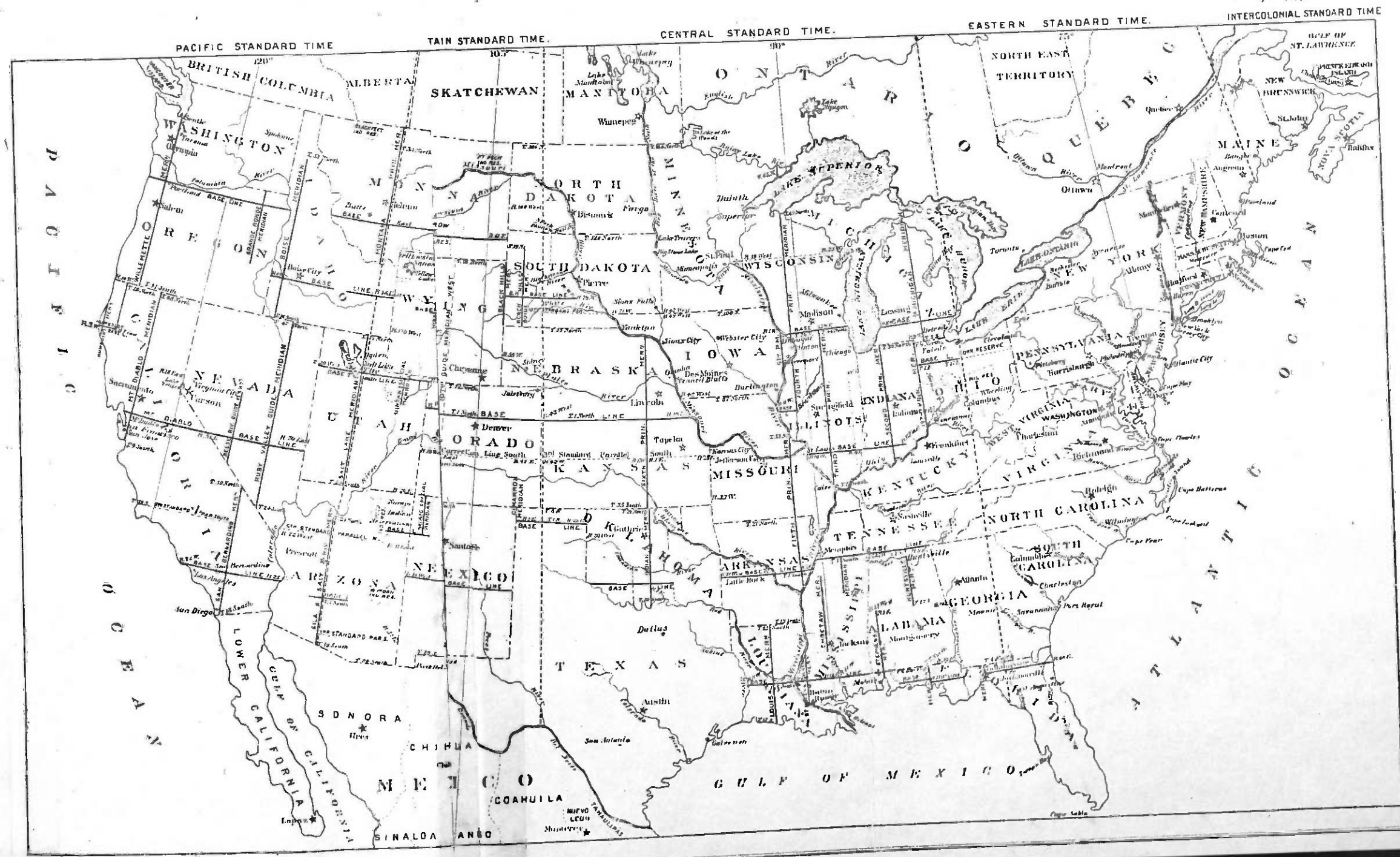

1
DIAGRAM

Showing Official Plan of Numbering Townships from Meridians and Base Lines North and South East and West.

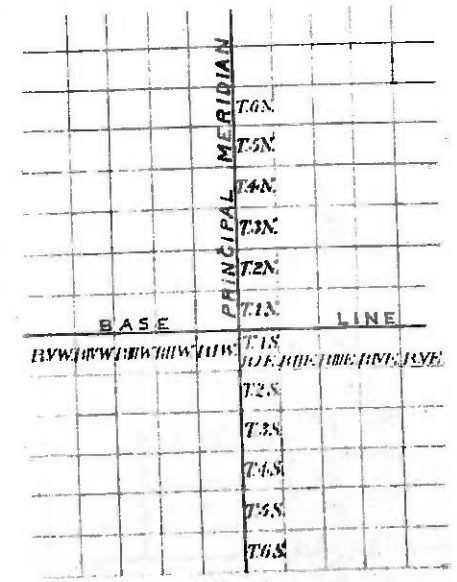

MAP OF LANCASTER COUNTY

OFFICE OF COUNTY ENGINEER

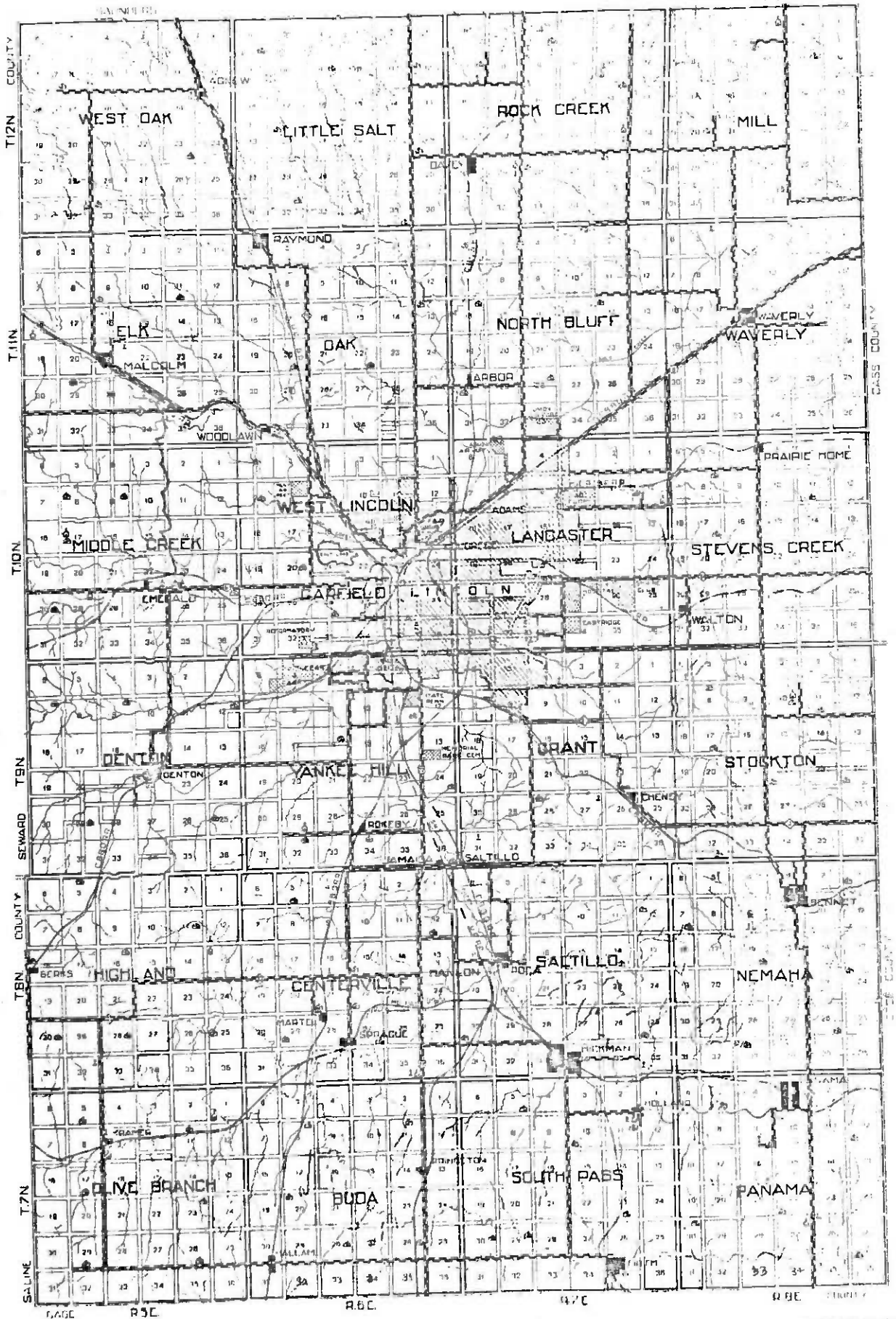

alternately, until they number thirty-six in the south-east angle. In all cases of surveys of fractional townships, the sections should bear the same number as they would if the township was full. In all cases where the exterior lines of the township thus subdivided into sections or half sections shall exceed, or shall not extend, six miles, the excess or deficiency shall be specially noted, and added to or deducted from the western or northern ranges of sections or half sections in such township, according as the error may be in running the lines from east to west, or from south to north; the sections and half sections bounded on the northern and western lines of such townships shall be sold as containing only the quantity expressed in the returns and plats respectively, and all others as containing the complete legal quantity.

Diagram No. 2, shows an entire Congressional Township subdivided and numbered by sections, and showing excess or deficiency in area on the north and west sides of the township.

Sections are divided into quarters by straight lines run from the established quarter section corners—United States surveys to the opposite corresponding corners, and the point of intersection of the lines so run will be the corner common to the several quarter sections, or, in other words, the legal centre of the section; these quarter sections are designated as northeast quarter, northwest, southwest, or southeast according to their location with regard to their common corner.

In the subdivision of quarter sections, the quarter quarter corners are to be placed at points equidistant between the section and the quarter section corners and between the quarter corners and the common centre of the section, except on the last half mile of the lines closing on the north or west boundaries of a township, where they should be placed at twenty chains, proportionate measurement, to the north or west of the quarter section corner.

Fractional sections and those containing meandered rivers and lakes are also divided into 40 acre lots, as near as may be, these fractional lots are numbered from one upwards in each section. By an examination of Diagram No. 2, and of the maps on other pages of this work, the careful student will be enabled to describe or locate any piece of land. Numbers 1, 2-6 are the numbers of the meandered lots with areas shown: *a*, north quarter corner; *b*, east quarter corner; *c*, south quarter corner, and *d*, west quarter corner.

Proceeding down stream, the bank on the *left* hand is termed the "left bank" and that on the *right* hand the

"right bank." These terms are to be universally used to distinguish the two banks of a river or stream.

RE-ESTABLISHMENT OF LOST CORNERS.

The original corners where they can be found, must stand as the true corners they were intended to represent, even though not exactly where strict professional care might have placed them in the first instance.

Missing corners should be re-established in the identical localities they originally occupied. When the point cannot be determined by the existing landmarks in the field, resort must be had to the field notes of the original survey. The law provides that the lengths of the lines, as stated in the field notes, shall be considered as the true lengths thereof, and the distances between corners set down in the field notes constitute proper data from which to determine the true locality of a missing corner; hence the rule that all such should be restored at distances proportionate to the original measurements between existing original corners. That is, if the measurements between two existing corners differs from that stated in the field notes, the excess or deficiency should be distributed proportionately among the intervening section lines between the said existing corners standing in their original places. Missing corners on standard township and range lines should be restored by proportionate measurement between the nearest existing original corners on those lines. Missing section corners in the interior of townships should be re-established at proportionate distances between the nearest existing original corners *north* and *south* of the missing corners.

As has been observed, no existing original corner can be disturbed, and it will be plain that any excess or deficiency in measurements between existing corners cannot in any degree affect the distances beyond said existing corners, but must be added or subtracted proportionately to or from the intervals embraced between the corners which are still standing.

OFFICIAL SUBDIVISIONS BY COUNTY OFFICIALS.

Various states require their county auditors or recorders to cause a survey and plat of "irregular tracts" of land to be made and placed upon record, when, for assessment purposes, the descriptions are too indefinite. These become official, and title will pass as the same appear of record, by the number of each lot being given on the plat.

Diagram No. 3, on reverse page, shows a practical subdivision of a section for assessment or other purposes, with a proper description of each fractional part of the quarter section.

METES AND BOUNDS.

In the Eastern and New England States the system of surveying and describing lands by metes and bounds as followed prior to the establishment of the rectangular system of surveys still exists. The system at its best is imperfect and uncertain in its working, having no known lines for base of surveys, and seldom any official plats for references as to initial points. Diagram No. 4 shows a tract of land described and platted by "metes and bounds," as the same would appear in deeds.

STANDARD TIME.

What is known as the "new standard time," was adopted by agreement of all the principal railroads of the United States at 12 o'clock, noon, on Nov. 18, 1883. The system divides the Continent into five longitudinal belts, and establishes a meridian of time for each belt. These meridians are fifteen degrees of longitude, corresponding to one hour of time, apart.

Eastern Maine, New Brunswick, and Nova Scotia use the 60th meridian; the Canadas, New England, the Middle States, the Virginias, and the Carolinas use the 75th meridian which is that at Philadelphia; the states of the Mississippi Valley, Alabama, Georgia, Florida, and westward, including Texas, Kansas, and the larger part of Nebraska and the Dakotas, use the 90th meridian, which is that of New Orleans; the Territories to the western border of Arizona and Montana use the 105th meridian, which is that of Denver; and the Pacific States use the 120th meridian.

The time divisions are known as intercolonial, eastern, central, mountain, and Pacific standard time.

A traveler passing from one belt to another will find his watch one hour too fast or too slow, according to the direction in which he is going. If traveling westward, his watch will be one hour faster; if eastward bound, it will be one hour slower than the belt which he enters.

This change of system reduced the time standards used by the different railroads from fifty-three to five, a great convenience to the railroads and traveling public.

The suggestion leading to the adoption of this new system originated with professor Abbe, of the Signal Bureau at Washington, and was elaborated by Dr. F. A. P. Barnard of Columbia College, New York. The scheme was proposed in 1878, but was not adopted until it had been submitted to a number of scientific associations at home and abroad, and received their approval.

- REFERENCES**
- Rail Road ———
 - School ———
 - Wagon Road and Church ———
 - Post Office ———
 - Creek ———
 - County Roads ———

TOPOGRAPHICAL MAP
OF
LANCASTER COUNTY
NEBRASKA

SCALE 1/4 INCH TO 1 MILE.

The Anderson Publishing Co.
312 North 4th Street, Des Moines, Iowa
Copyrighted

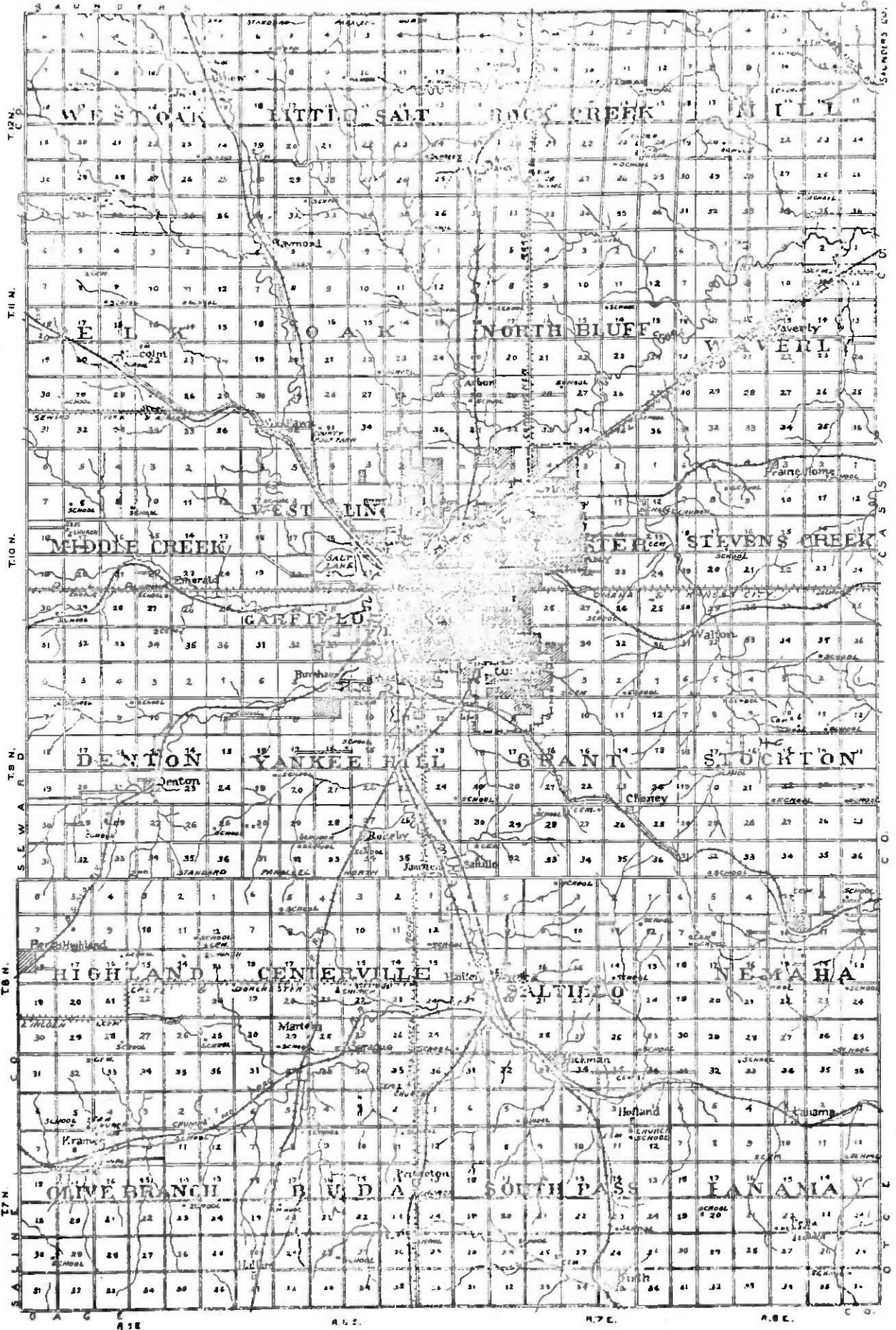

R. 6 E. R. 7 E. R. 8 E. R. 9 E.

Farmers' Directory of Mill Precinct

Abbreviations: Sec., section; ac., acres; wf., wife; ch., children; (), years in county; O., owner; R., renter.

H. A. Wf. Louise; ch. Gladys, Louise, Gerald.
Waverly, R. 1. R. 108 ac., sec. 34. (10.)
ter, L. W. Crumwell.

H. M. Wf. Irene; ch. Emery, Harris, Ar-
Harold. P. O. Greenwood, R. 1. O. 160
sec. 16. (31.)

son, Fred Jr. Wf. Anna; ch. Floyd, Wal-
P. O. Waverly, R. 1. R. 240 ac., sec.
(36.) Owner, Fred Anderson Sr.

son, Fred H. Wf. Hazel; ch. Lyle, Millard,
P. O. Greenwood, R. 1. R. 160 ac., sec.
(23.) Owners, F. E. Card and Adams.

son, J. T. Wf. Thida; ch. Alvin, Fred, Ray,
El. Mione. P. O. Greenwood, R. 1. R. 160
ac., sec. 25. (20.) Owners, Woods Bros.

son, Philip. Wf. Ammie; ch. Vislan, Mervin.
Waverly, R. 1. O. 80 ac., sec. 29. (28.)

strong, Chas. Wf. Ina; ch. Jimmy, Lyle, P.
Greenwood, R. 1. R. 80 ac., sec. 27. (28.)
rner, J. M. Armstrong.

strong, J. E. Wf. Carrie; ch. Henry. P. O.
Greenwood, R. 1. O. 160 ac., sec. 26; O. 80 ac.,
sec. 23. (33.)

strong, H. H. Wf. Clara. P. O. Greenwood,
R. 1. R. 176 ac., sec. 35. (29.) Owner, J.
Armstrong.

bridge, Geo. P. O. Havelock, R. 3. O. 137.60
ac., sec. 31. (48.)

Jessie. Wf. Alice; ch. Lawrence, Henry. P.
Coresco, R. 3. O. 245.50 ac., sec. 4. (28.)

Edgar. Wf. Olive M.; ch. Winnie, Charlie,
Harold, Dorothy. P. O. Greenwood, R. 1. O.
88 ac., sec. 35. (19.)

L. J. H. Wf. Bess; ch. Nellie, Blanche, Luella;
Wright. P. O. Greenwood, R. 1. R. 240 ac.,
sec. 22. (45.) Owner, J. G. Rallsback.

ma, W. R. Wf. Agda; ch. Helen. P. O. Waverly,
R. 1. R. 80 ac., sec. 34. (15.) Owner, A.
J. Bevans.

nsall, E. P. Mather Harriett. Ch. Evan. P.
O. Waverly, R. 1. O. 200 ac., sec. 21. (37.)

nsall, Wm. G. M. et al. P. O. Greenwood, R. 1.
O. 80 ac., sec. 26. (31.)

nsstrom, Fred. Wf. Anna; ch. Russell, Orville.
P. O. Waverly, R. 1. O. 108.80 ac., sec. 7.
(39.)

odic, Martin. Wf. Mary; ch. Martin J. P. O.
Coresco, R. 3. O. 84.50 ac., sec. 4; O. 189.98
ac., sec. 5.

rdet, H. Wf. Fannie; ch. Harry, Frank, John,
Christina. P. O. Greenwood, R. 1. R. 640 ac.,
sec. 11. (31.) Owners, Woods Bros.

erson, Travis. Wf. Myrtle; ch. Vera, Lottie.
P. O. Greenwood, R. 1. O. 160 ac., sec. 14.
(14.) Breeder of Duroc Jersey Hogs.

erbon, J. E. Wf. Nora; ch. Bernice, Arnold. P.
O. Waverly, R. 1. R. 80 ac., sec. 29; R. 80 ac.,
sec. 32. Owner, M. O. Noren.

Cherousky, Frank J. Wf. Mary; ch. Mary, Anna,
Bessie. P. O. Waverly, R. 1. O. 120 ac., sec.
34; O. 80 ac., sec. 35. (35.)

Crouch, G. M. Wf. Elizabeth; ch. Constance. P.
O. Greenwood, R. 1. R. 160 ac., sec. 13. (28.)
Owner, J. M. Neely.

Decker, D. F. Wf. Minnie. P. O. Waverly, R. 1.
R. 80 ac., sec. 22. (9.) Owner, A. F. Hutchin-
son Estate.

Drake, E. Wf. Christina; ch. Shirley, Fay, El-
den, Roy. P. O. Greenwood, R. 1. R. 160 ac.,
sec. 36. (27.) Owner, T. J. Drake.

Gable, J. E. Wf. Myrtle; ch. Nellie M., John E.,
Gladys E., Francis W., James W. P. O. Waverly,
R. 1. O. 200 ac., sec. 21. (46.)

Hall, Alver. Wf. Anna; ch. Ella. P. O. Green-
wood, R. 1. R. 160 ac., sec. 15. (8.) Owner,
Abbie C. Almy.

Hanner, Carl. Wf. Millie; ch. Harry, Morris. P.
O. Greenwood, R. 1. R. 80 ac., sec. 10. (30.)
Owner, J. E. Almy.

Hanner, John. Wf. Paulina; ch. Annie, Sarah,
Marie, Carl, Alvina, Emma, Minnie, Martha, Mar-
garet, Jacob. P. O. Greenwood, R. 1. O. 153.94
ac., sec. 3. (30.)

Hartscock, F. W. Wf. Opal; ch. Earl W., Dorothy,
Everett, Jans, Billy. P. O. Greenwood, R. 1.
R. 160 ac., sec. 35; R. 40 ac., sec. 25. Owner,
W. F. Hartscock.

Highshoe, Earl. Wf. Lena; ch. Archie, Elsie, Ray-
mond, Leo. P. O. Greenwood, R. 1. R. 160
ac., sec. 23. (1.)

Hodkins, E. L. Wf. Ella; ch. Maxie, Vera, Ardis,
Clyde. P. O. Ashland, R. 1. O. 81.73 ac., sec.
2; O. 80 ac., sec. 3; O. 80 ac., sec. 10.

Hoenschell, J. C. Wf. Jane; ch. Merrill, Hazel, Vivian.
P. O. Greenwood, R. 1. R. 160 ac., sec. 14.
(25.) Owner, Apperson Merc. Co.

Holly, F. A. Wf. Ellen; ch. Leonora, Gale, Ger-
trude, Minnie, Georgia, Jim, Ruby, Merrill. P.
O. Waverly, R. 1. O. 80 ac., sec. 33. (51.)

Howell, Chas. I. Wf. Helene. P. O. Greenwood,
R. 1. R. 80 ac., sec. 15; R. 50 ac., sec. 18; R.
80 ac., sec. 10. (35.) Owner, J. E. Almy.

Inaac, G. R. Wf. Mae; ch. Inez, Gladys, George.
P. O. Greenwood, R. 1. O. 80 ac., sec. 4. (42.)

Jedrey, Lloyd. Wf. Laura; ch. Margaret, Nina,
James, Lewis. P. O. Waverly, R. 1. O. 80 ac.,
sec. 34; O. 80 ac., sec. 27. (45.)

Johnson, C. T. Wf. Minnie; ch. Gertrude, Flor-
ence, Elmer, Inez, Ethel, Gladys, Ardis, Earl.
P. O. Greenwood, R. 1. O. 160 ac., sec. 8; O.
160 ac., sec. 9; O. 14 ac., sec. 6; O. 46 ac., sec.
5. (20.)

Johnson, F. A. Wf. Esther; ch. Doris, Willis. P.
O. Waverly, R. 1. R. 160 ac., sec. 29. (32.)
Owner, Peter Johnson.

Johnson, Gus. Wf. Emma; ch. Carl, Selma, Mar-
tin, David, Frank, Fred, Esther. P. O. Waverly,
R. 1. O. 160 ac., sec. 21. (21.)

Johnson, Joe. Mother Letta. P. O. Greenwood,
R. 1. R. 160 ac., sec. 25. (18.) Owner, H.
E. Bradford.

Johnson, Justus. Wf. Eva; ch. Carl, Joseph, Ol-
lie, Annie, Ruth, Esther. P. O. Waverly, R. 1.
O. 138 ac., sec. 34. (28.)

Kephart, C. M. Wf. Edie E.; ch. Ida L., C. L.,
A. L., D. B., W. F. P. O. Waverly, R. 1. R. 160
ac., sec. 27. Owner, E. W. Miskill.

Kink, W. A. Wf. Mattie; ch. Martha. P. O. Green-
wood, R. 1. R. 160 ac., sec. 13. (19.) Owners,
Woods Bros.

Laune, Lewis L. Wf. Ella; ch. Elizabeth, Ruth.
P. O. Waverly, R. 1. O. 80 ac., sec. 25. (23.)

Lowell, E. W. Wf. Ida; ch. Arvilla, Marfia, Rob-
ert, Lula, Charles, Ruth. P. O. Ashland, R.
2. R. 80.90 ac., sec. 1. (25.) Owner, Joel B.
Miller.

McGill, Ada. Ch. W. H. John, Mae. P. O. Waverly,
R. 1. O. 40 ac., sec. 28. (40.)

McGill, J. C. Wf. Bess; ch. Harold, Richard, David.
P. O. Waverly, R. 1. R. 120 ac., sec. 28. (28.)
Owner, E. P. Birdsall.

Marshall, H. Wf. Bertie; ch. Hazel, Dewey. P.
O. Waverly, R. 160 ac., sec. 29. (8.) Owner,
C. O. Johnson.

Melinger, Emil. Wf. Isabelle; ch. Alice, Virginia,
Dorothy. P. O. Greenwood, R. 1. O. 80 ac.,
sec. 4. (25.)

Miller, W. D. Wf. Gertrude; ch. Fern. P. O.
Greenwood, R. 1. O. 80 ac., sec. 9. (28.)

Misher, Tom. Wf. Minerva; ch. Grace. P. O. Green-
wood, R. 2. R. 160 ac., sec. 12. (27.) Owners,
Woods Bros. Site and Manufacturing Company.

Ni-Len, Francis. Wf. Anna; ch. Nina, Ned, Lam-
bert, Norman, Margaret, Howard, Arnold, Frank-
lin. P. O. Ashland, R. 1. O. 243.14 ac., sec. 2.
(2.)

Nightingale, N. A. Wf. Almira; ch. Bessie, Vera,
Lloyd, Alice, Glen. P. O. Greenwood, R. 1. R.
160 ac., sec. 16. (17.) Owner, F. F. Almy.

Noren, G. R. Wf. Annie; ch. Esther. P. O. Waverly,
R. 1. O. 160 ac., sec. 29. (40.)

Olson, Emma. Ch. Roy, Blanche, Pearl, Myrtle,
Alice, Olive, Byron. P. O. Waverly, R. 1. O.
208.25 ac., sec. 5 and 6. (36.)

Oley, A. H. H. Wf. Rhodie; ch. George, John,
Mary, Ruth, Leonard, Grace, Clarence, Ida, Iona.
P. O. Waverly, R. 1. O. 160 ac., sec. 32. (29.)

Parks, J. H. Wf. Edna; ch. Dewey, Don. P. O.
Greenwood, R. 1. O. 80 ac., sec. 12; R. 80
ac., sec. 12.

Peterson, Andrew. Wf. Edna. P. O. Waverly, R.
1. R. 160 ac., sec. 33. (7.) Owner, Carl John-
son.

Pokorny, A. V. Wf. Antonia; ch. Veronica, Mary,
Antonla, James, Anton, Helen, William, Blanche,
George, Albert. P. O. Waverly, R. 1. O. 80 ac.,
sec. 27; O. 80 ac., sec. 34. (8.)

Pokorny, Vendelen. Wf. Anna V.; ch. Ludvik L.
P. O. Waverly, R. 1. O. 160 ac., sec. 28. (2.)

Quincy, N. A. P. O. Ashland, R. 2. O. 80 ac., sec.
1. (40.)

Romshaw, Elmer. Wf. Jennie; ch. Myrtle. P. O.
Ashland, R. 2. R. 161.65 ac., sec. 1. (28.)
Owner, T. H. Romshaw.

Sama, Ed. Wf. Inez; ch. Ardis, Wilbur.
P. O. Waverly, R. 1. R. 160 ac., sec.
5. (5.) Owner, Warren Tower.

Schmidt, Fredrick E. Wf. Flora; ch. Leonard. P.
O. Greenwood, R. 1. R. 80 ac., sec. 22. (2.)
Owner, A. H. Schmidt.

Snyder, Geo. L. Wf. Lela; ch. Fern, Dorothy,
Marion, Edith, Wayne, Marvin. P. O. Waverly,
R. 1. R. 80 ac., sec. 33; R. 80 ac., sec. 4; O.
80 ac., sec. 3; O. 80 ac., sec. 4; O. 80 ac., sec.
33. (36.) Owner, Mrs. E. E. Snyder.

Stewart, F. O. Wf. Myrtle. P. O. Greenwood,
R. 1. R. 80 ac., sec. 12; R. 40 ac., sec. 1.
(45.) Owner, J. W. Stewart.

Stewart, Joseph A. Wf. Mary; ch. Margaret. P.
O. Greenwood, R. 1. O. 80 ac., sec. 2; R. 80
ac., sec. 1.

Sullivan, Thomas. Wf. Margaret; ch. Joseph, Lawr-
ence, John, Teresa. P. O. Greenwood, R. 1.
R. 160 ac., sec. 15; O. 1 1/2 ac. in block 17. (32.)
Owner, J. E. Almy.

Sutherland, F. E. Wf. Alice; ch. Donald. P. O.
Waverly, R. 1. O. 80 ac., sec. 27. (10.)

Sutton, Forest. Wf. Mary. P. O. Greenwood, R.
1. R. 160 ac., sec. 6. Owner, F. E. Sutton.

Talbot, W. H. Wf. Lena; ch. Mildred, Lucille, Phyl-
lis. P. O. Greenwood, R. 1. O. 329 ac., sec. 23.
(1.)

Todd, A. L. Wf. Phyllinda; ch. Isabelle, Melsinger,
Chester. P. O. Coresco, R. 3. O. 80 ac., sec.
3.

VanCuren, A. R. Sister Alice M. P. O. Ashland,
R. 2. O. 81.23 ac., sec. 2.

Warner, Arthur. Wf. Ruth. P. O. Ashland, R.
2. R. 163.79 ac., sec. 3. (25.) Owners, H.
W. and Minnie Adams.

Warner, Paul E. P. O. Waverly, R. 1. O. 160
ac., sec. 33. (40.)

Williams, C. Wf. Mattie; ch. Donna, May, Mar-
garet, Ellen, Mildred, Irene, Charles, Albin. P.
O. Greenwood, R. 1. R. 120 ac., sec. 1; R. 20
ac., sec. 12. (34.) Owner, Chas. Williams Est.

William, Chas. A. Wf. Stella; ch. Clarence A.
P. O. Greenwood, R. 1. O. 140 ac., sec. 12.
(36.)

Wilson, J. L. Wf. Hattie; ch. Bryce. P. O. Ash-
land, R. 2. R. 80 ac., sec. 1. (5.) Owner, J.
W. Wilson.

Farmers' Directory of Rock Creek Precinct

Abbreviations: Sec., section; ac., acres; Wf., wife; ch., children; (), years in county; O., owner; R., renter.

Anderson, Frank O. Wf. Hilda; ch. Hilbert. P. O. Waverly, R. 1. O. 80 ac., sec. 13; O. 80 ac., sec. 14. (37.) Breeder of Short Horn Cattle and Duroc Jersey Hogs.

Anderson, H. Oscar. Wf. K. C.; ch. Fred. Ivan. Edith. P. O. Ceresco, R. 2. O. 160 ac., sec. 8; O. 40 ac., sec. 17. (6.)

Anderson, H. K. Wf. Jennie; ch. Willard. P. O. Ceresco, R. 2. O. 160 ac., sec. 14. (36.)

Anderson, Henry. Wf. Emily; ch. Harold, Deloris. P. O. Havelock, R. 1. O. 80 ac., sec. 34; O. 160 ac., sec. 24. (41.)

Anderson, Oscar. Wf. Alice; ch. Vernon. Baker. P. O. Waverly, R. 1. O. 80 ac., sec. 25; O. 40 ac., sec. 24. (40.)

Anderson, Peter A. Wf. Anna O.; ch. Mabel, Mildred, Frank. P. O. Waverly, R. 1. O. 80 ac., sec. 1. (27.)

Axberg Bros. Sister Fannie. P. O. Ceresco, R. 2. R. 80 ac., sec. 2; R. 89.20 ac., sec. 3. (26.) Owner, Chas. Axberg.

Barrett, Andy J. Wf. Ella; ch. Edie, Ollie, Earl, Sophia, Annie, Leo. P. O. Ceresco, R. 2. R. 160 ac., sec. 29. (1.) Owner, Fritz Amende.

Berg, Ben O. Wf. Maas; ch. Mildred, Walter, Howard, Esther. P. O. Ceresco, R. 2. O. 80 ac., sec. 19. (8.)

Blouffett, Arthur. Wf. Lois. P. O. Ceresco, R. 2. R. 80 ac., sec. 3. (1.) Owner, J. W. Blouffett.

Bloomstrom, Andrew B. Sister Carrie. P. O. Ceresco, R. 2. R. 160 ac., sec. 3. (29.) Owner, Johanna Bloomstrom Estate.

Boquist, Edwin. Wf. Olga; ch. Wilber, Wilma. P. O. Ceresco, R. 2. O. 80 ac., sec. 10; O. 80 ac., sec. 3. (36.)

Brady, Eugene. Wf. Lenora. P. O. Ceresco, R. 2. O. 160 ac., sec. 9; O. 120 ac., sec. 17; O. 80 ac., sec. 8. (48.)

Buffum Bros. P. O. Ceresco, R. 2. R. 80 ac., sec. 15; R. 120 ac., sec. 15. (33.) Owner, Emily C. Buffum.

Carlson, Edward E. Wf. Selma. P. O. Ceresco, R. 2. O. 80 ac., sec. 22; O. 40 ac., sec. 21. (25.)

Christensen, Carl W. Wf. Dora; ch. Willard, Theodore. P. O. Davey, R. 1. O. 80 ac., sec. 29; O. 40 ac., sec. 30. (32.) Breeder of Poland China Hogs.

Christensen, M. Wf. Mary; ch. York, Chris, Marcus, Roy, Carl, Louis. P. O. Ceresco, R. 2. O. 80 ac., sec. 8; O. 89 ac., sec. 18. (20.)

Clemons, Henry H. Wf. Anna L.; ch. Clarence, Edith, Winford. P. O. Waverly, R. 1. O. 80 ac., sec. 1; O. 89 ac., sec. 12. (41.)

Derby, D. E. Wf. Helen T.; ch. Daniel P., Lesley F., Irlin. P. O. Ceresco, R. 2. R. 361.91 ac., sec. 7. (42.) Owner, Mary E. McGeer.

Dillon, Patrick. Wf. Anna; ch. Margaret, Joseph, Aunt Lizzie Flynn. P. O. Ceresco, R. 2. O. 163.77 ac., sec. 7. (40.)

Donnell, Julia L. Wf. Anna; ch. Margaret, Marie, Helen R., Nettie L. P. O. Ceresco, R. 2. R. 347 ac., sec. 19. (35.) Owner, Mrs. Mary B. O'Donnell.

Dunning, Carl. Wf. Alice; ch. Margaret. P. O. Davey, R. 1. R. 156.19 ac., sec. 39, and in Little Salt Prec. R. 80 ac., sec. 25. (22.) Owner, Michael Darcy.

Dvoracek, Antoh. Ch. Rudolph, Arnes. P. O. Ceresco, R. 2. O. 105 ac., sec. 7. (3.)

Ealner, A. Fred. Wf. Ida B.; ch. Irene, Bernice, Orville. P. O. Ceresco, R. 2. O. 125 ac., sec. 3. (39.) Breeder of Duroc Jersey Hogs.

Ealner, Andrew A. Wf. Clara; ch. John A., Catherine, Fred, Anna, Boda, Myrtle. P. O. Ceresco, R. 2. O. 80 ac., sec. 11. (43.)

Eatonson, Frederick G. Ch. Sophia, Henrietta, Arnes, Frederick, Clara, Emma, Louis. P. O. Havelock, R. 1. O. 158.90 ac., sec. 29. (47.)

Finigan, John, Jr. Wf. Carrie; ch. Paul, Catherine. P. O. Waverly, R. 1. O. 160 ac., sec. 1. (35.)

Finnigan, John, Sr. Wf. Catherine; ch. Martin, Mary A., Catherine, John, Edna. P. O. Waverly, R. 1. O. 160 ac., sec. 1. (30.)

Finnigan, Timothy. Wf. Mary; ch. William, Arnes, John, Thresa, August, Estaline, Peter. P. O. Havelock, R. 1. O. 160 ac., sec. 28; O. 40 ac., sec. 25, and in North bluff Prec., O. 160 ac., sec. 1. (50.)

Flitzpatrick, Wm. A. Wf. Laura; ch. Mabel, Mary, Dan, Gerald, Leo, Lloyd. P. O. Davey, O. 107.19 ac., sec. 19. (46.)

Fordison, Wm. Wf. Christina; ch. Paul B., Hulda C., Herman L., Axel W. P. O. Havelock, R. 1. O. 80 ac., sec. 22; O. 80 ac., sec. 23. (9.)

Gleason, Mike. Wf. Nora. P. O. Davey, R. 1. R. 240 ac., sec. 19. (37.) Breeder of Poland China Hogs. Owner, Patrick Gleason.

Hansen, Andrew J. Ch. Freddie, William, Matilda, Anna, Johanna. Mother Anna M. Hassman. P. O. Havelock, R. 1. O. 240 ac., sec. 21; O. 80 ac., sec. 5. (40.)

Hanson, Ernest. Wf. Olga; ch. Doris, Gerald, Louisa. P. O. Havelock, R. 1. R. 160 ac., sec. 32. (39.) Owner, Louis Hanson Estate.

Hansen, Hans P. Wf. Anna; ch. William, Carl, Elina, Kenneth. P. O. Davey, R. 1. R. 80 ac., sec. 22; R. 240 ac., sec. 31. (35.) Owner, Ole Hanson.

Hanson, Harold H. Wf. Clara; ch. Coral, Lorraine. P. O. Havelock, R. 1. R. 120 ac., sec. 27; O. 80 ac., sec. 27. (39.) Owner, H. Hanson.

Hansen, Harry. Wf. Esther; ch. Thelma. P. O. Ceresco, R. 2. O. 160 ac., sec. 10. (39.) Breeder of Duroc Jersey Hogs. Owner, Peter Hansen.

Hanson, H. C. Wf. Emma H.; ch. Esther F., Kenneth Leroy. P. O. Ceresco, R. 2. O. 80 ac., sec. 15; O. 40 ac., sec. 16; O. 80 ac., sec. 18. (41.)

Hanson, Henry M., Jr. Wf. Mary. P. O. Davey, R. 1. R. 160 ac., sec. 20. (32.) Owner, Henry Hanson, Jr.

Hanson, H. J. Wf. Anna; ch. Eleanor, Donald. P. O. Ceresco, R. 2. O. 80 ac., sec. 16. (40.)

Hansen, H. W. Wf. Olga. P. O. Davey, R. 1. O. 160 ac., sec. 32. (32.)

Hanson, J. P. L. Wf. Martha C.; ch. Raymond. P. O. Havelock, R. 1. O. 80 ac., sec. 33. (34.)

Hanson, Mrs. Mary. Ch. Cattie, David, Ernest, John, Laura. P. O. Davey, O. 80 ac., sec. 29; O. 240 ac., sec. 28; O. 160 ac., sec. 32. (45.)

Hansen, Ole. Ch. Anna, Hans, Christina, Ingrid, Laura. P. O. Davey, R. 1. O. 80 ac., sec. 32; O. 240 ac., sec. 31. (38.)

Hanson, Ralph P. Wf. Matilda. P. O. Havelock, R. 1. R. 158.90 ac., sec. 29. (23.) Owner, Harold A. Johnson.

Hanson, H. H. Wf. Yolborg; ch. Ellen, Pearl, Marie, Myrtle. P. O. Ceresco, R. 2. R. 80 ac., sec. 16. (49.) Owner, J. Hanson.

Hansen, William. Wf. Carrie; ch. Willard, Lorenzo. P. O. Ceresco, R. 2. R. 160 ac., sec. 15. (27.) Owner, Peter Hansen.

Hausly, J. C. Wf. Marquerite; ch. E. J., Mary C., Donald L. P. O. Ceresco, R. 2. R. 135.49 ac., sec. 18; R. 20 ac., sec. 7. (42.) Owner, Jno. W. McGeer.

Holling, John A. Ch. Nels, Josephine, Helka. P. O. Waverly, R. 1. O. 80 ac., sec. 25; O. 80 ac., sec. 26; O. 80 ac., sec. 11. (42.)

Holling, Nels W. Wf. Ada; ch. Clarence, Bertrams, Hazel. P. O. Havelock, R. 1. O. 160 ac., sec. 22. (27.)

Jacobsen, Geo. A. Wf. Hilma; ch. Clarence, Dorothy, Leonard. P. O. Ceresco, R. 2. O. 160 ac., sec. 16. (40.)

Johnson, Victor. Wf. Anna; ch. Olga, Elsie. P. O. Davey, R. 1. R. 82.84 ac., sec. 31. (7.) Owner, Daniel Miller.

Johnson, Albert. Wf. Hilda; ch. Mildred, Wesley, Albert Jr. P. O. Waverly, R. 1. R. 70 ac., sec. 23. (40.) Owner, Mrs. J. A. Johnson.

Johnson, Andrew. Wf. Anna; ch. Johana A., Clarence. P. O. Ceresco, R. 2. O. 80 ac., sec. 29. (26.)

Johnson, Chas. P. O. Waverly, R. 1. R. 80 ac., sec. 23. (40.) Owner, Mrs. Charles Johnson.

Johnson, Ernest. Wf. Hilda; ch. Gustavus, Norman. P. O. Waverly, R. 1. O. 80 ac., sec. 14. (29.)

Johnson, J. W. Wf. Anna; ch. Esther, Ellen, Titus, Rubin, Andrew. P. O. Ceresco, R. 2. O. 160 ac., sec. 14. (31.)

Johnson, Mrs. L. D. Ch. Wayland, Rollin, Tom, Helen, Noel, Walter. P. O. Waverly, R. 1. R. 160 ac., sec. 13. (35.) Owner, Robt. Cameron.

Johnson, Nels. Wf. Hettie; ch. Edna, Martin, Raleigh, Clarence, Florence, Pearl. P. O. Ceresco, R. 2. O. 160 ac., sec. 9; O. 80 ac., sec. 16. (41.)

Johnson, Peter. Wf. Anna; ch. Hilda, Ida, Jennie, Francis, David, Oliver. P. O. Ceresco, R. 2. O. 240 ac., sec. 21; O. 80 ac., sec. 20, and in Mills Prec. O. 160 ac., sec. 29. (44.)

Johnson, Willmar. Information refused.

Kephart, Chas. E. Wf. Edna; ch. Edna, Edwin. P. O. Ceresco, R. 2. R. 94.86 ac., sec. 2. (20.) Owner, Benj. L. Lewis.

Knaudson, Herman. Wf. Ida; ch. Evelyn, Alvin, Dorothy. P. O. Ceresco, R. 2. O. 120 ac., sec. 15. (32.)

Larsen, J. C. Wf. Mable; ch. Vera A., ChZord P., Wilmer J. P. O. Havelock, R. 1. O. 160 ac., sec. 32, and in Oak Prec., O. 80 ac., sec. 1. (35.)

Larson, John. Wf. Carrie; ch. Ida, Carrie, Hulda, Edwin, H. J. Almer, George. P. O. Ceresco, R. 2. O. 154 ac., sec. 17. (12.)

Larson, Ole H. Wf. Matilda; ch. Eldora, Lenora, Harold, Gerald, Vernon. P. O. Havelock, R. 1. R. 80 ac., sec. 28; R. 40 ac., sec. 27, and in North bluff Prec., O. 80 ac., sec. 5. (40.) Breeder of Percheron Horses. Owner, H. Hansen.

Lindell, Levin. Wf. Adie. P. O. Ceresco, R. 2. R. 163.62 ac., sec. 6. (10.) Owner, Peter Lindell.

McCaffery, H. J. Wf. Margaret; ch. Johnnie, Mary, Henry, Leon, Margaret, Irlin. P. O. Ceresco, R. 2. R. 157 ac., sec. 17. (32.) Owner, Jan. Buckley.

McMullen, Ed. Wf. Anna; ch. Vernon. P. O. Waverly, R. 1. R. 160 ac., sec. 24. (35.)

Mira, James. P. O. Ceresco, R. 2. R. 133.53 ac., sec. 8, and in Little Salt Prec. R. 80 ac., sec. 1. (44.) Owners, Mrs. Mary Mara and Miss Mary Mara.

Miller, Mrs. C. B. Ch. Carrie, Peter, Adolph, Charles, Hulda. P. O. Ceresco, R. 2. O. 40 ac., sec. 16. (40.)

Miller, Peter. Wf. Hilmar; ch. Irene, Eldora. P. O. Ceresco, R. 2. O. 40 ac., sec. 16; R. 40 ac., sec. 16. (40.)

Neelson, Alfred B. Wf. Florence; ch. Ralph, Ordery. P. O. Ceresco, R. 2. O. 160 ac., sec. 4. (5.)

Neelson, Una. Wf. Esther; ch. Olga, Elmer. P. O. Waverly, R. 1. R. 80 ac., sec. 25; R. 80 ac., sec. 26. (17.) Owner, John Warner.

Neelson, Harry. Wf. Mary; ch. Mary R., Dewayton R. P. O. Davey, R. 1. R. 165.66 ac., sec. 31. (30.) Owner, Oliver Neelson.

Neelson, John A. Wf. Esther; ch. Arnold, Wendie, Margaret, Wendie, Phillip. P. O. Ceresco, R. 2. O. 175.32 ac., sec. 4; R. 40 ac., sec. 3. (31.) Owner, Isaac Johnson.

Nevelstrom, N. S. Wf. Hulda; ch. Hilma, Laura, Lillian, Esther, Ellen. P. O. Havelock, R. 1. O. 160 ac., sec. 22; O. 40 ac., sec. 23. (23.)

Olson, Paul A. Wf. Mary; ch. Anna, Vera. P. O. Havelock, R. 1. R. 160 ac., sec. 24; R. 80 ac., sec. 34. (25.) Owner, Amiel Peterson.

Olson, O. H. Wf. Alice; ch. Carl, Clarence, Almer, P. O. Ceresco, R. 2. R. 164 ac., sec. 8; R. 157 ac., sec. 17. (3.) Owner, Nels Olson.

Olson, Alot Nels. Wf. Hannah; ch. Albert. P. O. Ceresco, R. 2. O. 84.59 ac., sec. 6; O. 165.68 ac., sec. 5; O. 40 ac., sec. 8. (29.) Breeder of Poland China Hogs.

Palmer, Carl G. Wf. Vendia C.; ch. Lillie, Clifford, Harold. P. O. Havelock, R. 1. O. 80 ac., sec. 35. (32.)

Peterson, Ernest A. P. O. Havelock, R. 1. R. 80 ac., sec. 26. (26.) Owner, Nels Peterson.

Peterson, E. H. Wf. Emma; ch. Sylvia. P. O. Waverly, R. 1. O. 160 ac., sec. 30; O. 180 ac., sec. 34. (47.)

Peterson, Frank W. Wf. Ellen. P. O. Havelock, R. 1. O. 80 ac., sec. 21. (30.)

Peterson, J. A. and P. E. P. O. Waverly, R. 1. O. 80 ac., sec. 25; O. 80 ac., sec. 26; O. 160 ac., sec. 21; O. 160 ac., sec. 24.

Peterson, J. A. P. O. Waverly, R. 1. O. 240 ac., sec. 24; O. 80 ac., sec. 25; O. 160 ac., sec. 26; O. 80 ac., sec. 35; O. 80 ac., sec. 29, and in Mills Prec. O. 100 ac., sec. 1. (45.)

Peterson, John A. P. O. Davey, R. 1. O. 80 ac., sec. 30; O. 160 ac., sec. 29. (35.) Breeder of Polled Short Horn Cattle and Hampshire Hogs and Pure Bred white Wyanotte Chickens. "Parkdale Farm."

Peterson, John A. Wf. Edie; ch. Bayorn. P. O. Havelock, R. 1. R. 160 ac., sec. 28; R. 50 ac., sec. 34. (6.) Owner, John Thompson.

Robertson, Henry F. Wf. Marie; ch. Lillian, Raymond. P. O. Davey, R. 1. R. 80 ac., sec. 29; R. 40 ac., sec. 30; O. 80 ac., sec. 39. (32.) Owner, Hans Christensen.

Spain, Hubert. Wf. Nellie; ch. Alice, Anna, Anthonia, Agnes, Christina. P. O. Havelock, R. 1. O. 160 ac., sec. 23. (7.) "Pleasant View Farm."

Strandberg, Albert. P. O. Davey, R. 1. R. 80 ac., sec. 32. (29.) Owner, Nels Strandberg Estate.

Swanson, Swan. Ch. Ada, Julia, John, Joe. P. O. Ceresco, R. 2. O. 80 ac., sec. 10; O. 80 ac., sec. 15; O. 80 ac., sec. 22. (31.)

Swaenstrom, P. Wf. Cecelia; ch. Dorothy, Everett, Byron. P. O. Havelock, R. 1. R. 160 ac., sec. 28. (37.) Owner, Evan G. Warner.

Thiedeman, K. M. Wf. Karen. P. O. Havelock, R. 1. O. 80 ac., sec. 33. (14.)

Walters, Howard. Wf. Alice; ch. Edward. P. O. Ceresco, R. 2. R. 89 ac., sec. 19. (25.) Owner, Wm. Walter.

Walter, Wm. Wf. Della; ch. Howard, Leona, Mary, Gale, Gata, Doris, Donald. P. O. Ceresco, R. 2. O. 160 ac., sec. 4; O. 120 ac., sec. 3; O. 80 ac., sec. 10. (25.)

Warner, Alvin. Wf. Florence. P. O. Waverly, R. 1. R. 160 ac., sec. 25; R. 160 ac., sec. 26. Owner, Sven G. Warner.

Warner, David. Wf. Mabel. P. O. Waverly, R. 1. R. 160 ac., sec. 12. (30.) Owners, Hugh Cameron and David G. Warner.

Warner, John. P. O. Waverly, R. 1. O. 80 ac., sec. 25; R. 80 ac., sec. 25. (49.)

Westell, Chas. Wf. Christina; ch. Elmer, Viola, Irene. P. O. Waverly, R. 1. O. 120 ac., sec. 2; O. 80 ac., sec. 12. (20.)

The Anderson Publishing Co
Map and Atlas Publ
Des Moines, Iowa
Copyrighted.

MAP OF ROCK CREEK TOWNSHIP

Scale 1/4 inches to one Mile
Township 12 North Range 7 East of the 6th M.P.C.

REFERENCES:
Rail Road — School
Wagon Road — Church
Capline — Houses
Creek — Cem.
Rural Routes



NORTH BLUFF

PRECINCT

Farmers' Directory of Little Salt Precinct

Abbreviations: Sec. section; ac. acres; wf., wife; ch., children; (), years in county; O., owner; R., renter.

- Jilley, Wm. Wf. Anna; ch. Pearl M., Helen E., Thelma. P. O. Raymond, R. 2. O. 80 ac., sec. 14; O. 80 ac., sec. 23. (47.)
- Jitell, W. H. Wf. Carrie; ch. Margaret, Alice. P. O. Raymond, R. 2. O. 80 ac., sec. 29. (15.)
- Jauer, Peter, Wf. Alice; ch. Conrad, John, Eddie, Richard, Anna. P. O. Raymond, R. 2. R. 160 ac., sec. 14. (30.) Owner, W. H. Slattery.
- Jones, Edward J. Wf. Anna; ch. Andrew. P. O. Valparaiso, R. 1. O. 160 ac., sec. 9. (38.) Breeder of Host Short Horn Cattle. "Cedar Grove Stock Farm."
- Jonck, J. E. Wf. Mabel; ch. Eldo, Loy. P. O. Raymond, R. 2. O. 160 ac., sec. 33; O. 79 ac., sec. 32. (44.)
- Jonack, John. Sister Agnes. P. O. Valparaiso, R. 1. R. 160 ac., sec. 17. (15.) Owner, Frank Hakel.
- Jonack, Thom. Wf. Mary; ch. Agnes, John, Emma, Willie, Eddie, Jerry. P. O. Valparaiso, R. 1. O. 160 ac., sec. 18. (44.)
- Jrown, Wm. S. Wf. Mary; ch. Leona, Lawrence, Eleanor. P. O. Raymond, R. 2. R. 160 ac., sec. 29. (22.) Owner, Louis Jensen.
- Julling, Charlie E. Wf. Agnes; ch. Wilma. P. O. Raymond, R. 2. R. 160 ac., sec. 10. (28.) Owner, G. C. Bulling.
- Julling, G. C. Wf. Louise; ch. Anna, Gust, Henry, Charlie, Paul. P. O. Raymond, R. 2. O. 240 ac., sec. 9; O. 160 ac., sec. 10; O. 160 ac., sec. 13; O. 160 ac., sec. 11. (53.)
- Julling, Gus F. Wf. Victoria; ch. Norman F., Helen F. P. O. Raymond, R. 2. R. 160 ac., sec. 11. (34.) Breeder of Poland China Hogs. Owner, G. C. Bulling.
- Julling, Henry T. Wf. Mabel; ch. Pearl, Florence. P. O. Ceresco, R. 2. R. 160 ac., sec. 13. (37.) Owner, G. C. Bulling.
- Jurk, Hattie. Ch. Oliver, George, Emma, Violet, Leronda, Daniel. P. O. Raymond, R. 2. O. 40 ac., sec. 36.
- Kahn, Frank. Wf. Rosie; ch. Stanley, Ruby, Joseph, Martha. P. O. Ceresco, R. 2. O. 240 ac., sec. 12. (17.)
- Kane, John E. Wf. Mary; ch. Henry, Elmer, Catherine, John R. P. O. Valparaiso, R. 1. O. 240 ac., sec. 8. (42.)
- Karlson, John A. Wf. Marjorie. P. O. Raymond, R. 2. O. 80 ac., sec. 32. (9.)
- Kark, Geo. Ch. Harold, Alice. P. O. Raymond, R. 2. O. 25 ac., sec. 31. (35.)
- Kassner, Otto. Wf. Rosie. P. O. Valparaiso, R. 1. R. 160 ac., sec. 4. (20.) Owner, Chas. Lindholm.
- Kopperstone, Charlie. Wf. Mary; ch. Joseph, George, Walter, Grace, Willard. P. O. Valparaiso, R. 1. O. 160 ac., sec. 8. (37.)
- Kahl, Adolph W. Wf. Sophia; ch. Benjamin, John, Allen. P. O. Davey, R. 1. O. 160 ac., sec. 22. (14.)
- Kahl, Ben A. Wf. Hilda. P. O. Raymond, R. 2. R. 160 ac., sec. 23. (14.) Owner, Mrs. Louis Hansen.
- KeLany, E. E. Wf. Anna; ch. Raymond E. P. O. Raymond, R. 2. O. 160 ac., sec. 34. (42.)
- Kwiler, Ray. Wf. Anna. P. O. Raymond, R. 160 ac., sec. 33. (29.) Owners, Lillie Detwiler et al.
- Kline, Frank. Wf. Elsie; ch. Louis, Clyde, Flossie, Paul, George. P. O. Davey, R. 1. O. 160 ac., sec. 35. (45.)
- Kudek, Chas. Wf. Mary; ch. George. P. O. Valparaiso, R. 1. O. 30 ac., sec. 5; R. 80 ac., sec. 5. (11.)
- Kuehl, L. H. Wf. Emma; ch. Grace, Lola, June. P. O. Raymond, R. 2. O. 80 ac., sec. 32. (12.)
- Krickson, Chas. P. Brother Albert. P. O. Davey, R. 1. R. 160 ac., sec. 23. (40.) Owner, Anna K. Erickson.
- Krickson, Terlow. Wf. Anna; ch. Verne, Mildred, Helen, Clifford. P. O. Raymond, R. 2. R. 80 ac., sec. 14; R. 40 ac., sec. 23. (36.) Owner, Gus Neff.
- Kumar, A. W. Wf. L. A.; ch. Ben, Hazel, Joby, Zeila. P. O. Raymond, R. 2. O. 80 ac., sec. 25. (35.)
- Kujawick, Edward J. Wf. Julia; ch. Vernon, Helen Catherine. P. O. Raymond, R. 2. R. 160 ac., sec. 24; O. 80 ac., sec. 21. (40.)
- Kurdes, Richard. P. O. Raymond, R. 1. R. 160 ac., sec. 18. (22.) Owner, Don L. Love.
- Kurdes, Herman. Wf. Bertha; ch. Irene, Bertha. P. O. Raymond, R. 2. R. 160 ac., sec. 3. (22.) Owner, Don L. Love.
- Kurdes, H. H. Wf. Minnie; ch. Ben, Garrett, Henry, Emma, Herman, Maria, John. P. O. Raymond, R. 1. O. 160 ac., sec. 17; O. 74.91 ac., sec. 18. (22.)
- Grant, Sherman. Wf. Martha; ch. Loyd, Gertie, Jane, Leroy, Pearl, Adolph, Beulah, Natin, Margaret, Zelma, Orville. P. O. Davey, R. 1. O. 230 ac., sec. 32. (43.)
- Gray, Dwanla. Ch. Ira, Rosie. P. O. Ceresco, R. 2. O. 160 ac., sec. 11. (39.)
- Gray, Ira. Wf. Rose; ch. Clarence, Ray, Ellen. P. O. Ceresco, R. 2. R. 160 ac., sec. 11. (42.) Owner, Dwanla Gray.
- Groth, Fred. Wf. Minnie; ch. Evie, Graham. P. O. Valparaiso, R. 1. O. 160.04 ac., sec. 6. (32.)
- Groth, Robert. Wf. Elizabeth. P. O. Valparaiso, R. 1. R. 80.41 ac., sec. 6. (26.) Owner, Fred Groth.
- Hall, B. A. Mother Gertrude. Sister Mary V. P. O. Raymond, R. 2. O. 80 ac., sec. 36. (27.) Breeder of Short Horn Cattle and Chester White Hogs.
- Hanota, Joseph. Ch. Frank, Vlad. P. O. Raymond, R. 1. O. 320 ac., sec. 30; O. 160 ac., sec. 13. (11.)
- Hanson, Jorgan A. Wf. Margaretta; ch. Carrie, Laura, May, Louise. P. O. Raymond, R. 2. O. 160 ac., sec. 32. (24.)
- Haylen, Mary A. P. O. Davey, R. 1. O. 160 ac., sec. 26; O. 80 ac., sec. 36. (51.)
- Hicker, Chas. J. P. O. Valparaiso, R. 1. R. 158.05 ac., sec. 5. (28.) Owner, John Ritter.
- Hieber, Conrad. P. O. Valparaiso, R. 1. R. 80 ac., sec. 8; R. 25 ac., sec. 8. (21.) Owner, H. G. Gerdes and John Cane.
- Hieber, Mrs. Henry. Ch. Carl, Barth, Edward, Conrad, Sophia, Henry, Christina, George, Emma, Frederick. P. O. Raymond, R. 2. R. 160 ac., sec. 3. (7.) Owner, Ferdinand R. Fruhan.
- Hieffrich, John G. Wf. Stella; ch. Bertha L., Margaret M. P. O. Valparaiso, R. 1. O. 321 ac., sec. 5. (36.)
- Hieffrich, Wm. C. Wf. Emma; ch. Willis, Julius, Alvin. P. O. Valparaiso, R. 1. O. 160 ac., sec. 9. (39.)
- Hennessey, Tom. Wf. Clara; ch. Davey, Willie. P. O. Raymond, R. 2. R. 160 ac., sec. 29. (34.) Owner, Jos. Hennessey.
- Hornung, Bro. P. O. Raymond, R. 2. R. 160 ac., sec. 16; R. 160 ac., sec. 15. (32.) Owner, Ernest Hornung.
- Hornung, Ernest. Wf. Ida; ch. Louis, Rose, Fred, Ernest, Nellie, Oscar L., George, Carrie. P. O. Raymond, R. 2. O. 160 ac., sec. 16; O. 150 ac., sec. 15. (50.)
- Hornung, Geo. C. Wf. Marie; ch. Casper. P. O. Raymond, R. 2. O. 160 ac., sec. 16. (49.)
- Hornung, Louis E. Wf. Bertha; ch. Elola, Donald, Kenneth, Edith. P. O. Raymond, R. 3. O. 160 ac., sec. 15. (39.) "Hoseroff."
- Hornung, Oscar L. P. O. Raymond, R. 2. R. 160 ac., sec. 16; R. 160 ac., sec. 15. (23.) Owner, Ernest Hornung.
- Hrusk, Frank J. Wf. Anna; ch. Mary, Joe, Anna, Frank, Louis, Helen, Rose, Adeline. P. O. Raymond, R. 2. O. 160 ac., sec. 10; R. 160 ac., sec. 2. (44.)
- Hussell, Chas. T. Wf. Mabel; ch. Harold M., Evelyn E., Charles L. P. O. Raymond, R. 2. O. 160 ac., sec. 19; O. 70 ac., sec. 31. (36.)
- Ivry, Henry L. Wf. Bertha; ch. John, Willard, Norris. P. O. Raymond, R. 240 ac., sec. 28; R. 240 ac., sec. 29. (31.) Breeder of Rhode Island Red Chickens. Owner, Amos S. Enser.
- Jakubick, Edward. Wf. Jennie. P. O. Raymond, R. 2. O. 160 ac., sec. 20. (1.)
- Jasa, Ed. Wf. Frances. P. O. Valparaiso, R. 1. O. 74.89 ac., sec. 18. (26.)
- Jensen, Andrew. Wf. Otene; ch. Christ, Dan, Anna, Johanna, Marie, Bertina, Wilma, Otto. P. O. Davey, R. 1. O. 240 ac., sec. 34. (34.)
- Johnson, L. P. Wf. Hulda; ch. Anna, Harry, Fritz, Goldie, Roy. P. O. Ceresco, R. 2. O. 78.16 ac., sec. 1. (13.)
- Johnson, Luther H. P. O. Valparaiso, R. 1. R. 32.98 ac., sec. 6. (1.) Owner, Andrew J. Johnson.
- Johnson, Tom E. Wf. Helen; ch. Virginia. P. O. Ceresco, R. 2. R. 240 ac., sec. 12. (28.) Owner, Mrs. Frances McGreer.
- Jones, D. S. Wf. Mary. P. O. Raymond, R. 2. O. 80 ac., sec. 22. (40.)
- Keane, Mrs. Anna. Ch. Katie, James, Margaret, Anna, John, Ed., Mike. P. O. Ceresco, R. 2. O. 80 ac., sec. 14; O. 160 ac., sec. 15; O. 80 ac., sec. 14. (43.)
- Keane, James. Wf. Eliza; ch. James Jr., Bernard, Gerald, Leona. P. O. Ceresco, R. 2. R. 80 ac., sec. 14. (40.) Owners, J. and H. Keane.
- Keane, John. Wf. Catherine; ch. Mary E. P. O. Raymond, R. 2. R. 160 ac., sec. 15. (32.) Owner, Anna Keane.
- Krone, Henry. Wf. Mary; ch. Fred, Harry, Lloyd, Billie, Emma, Mabel. P. O. Raymond, R. 2. O. 72.28 ac., sec. 3. (46.)
- Larson, Fred J. Wf. Katharine; ch. Esther. P. O. Ceresco, R. 2. O. 80 ac., sec. 13. (19.) Breeder of Chester White Hogs. "Plain View Farm."
- Lind, Chas. P. O. Raymond, R. 2. O. 35.82 ac., sec. 2; O. 80 ac., sec. 3. (18.)
- McCanna, Wm. Wf. Edna. P. O. Ceresco, R. 2. R. 261.63 ac., sec. 2. (6.) Owner, Alfred Bratt.
- McGeer, E. B. Wf. Mary A.; ch. Bernard, Anna, Frank, Margaret. P. O. Ceresco, R. 2. O. 169 ac., sec. 13. (49.)
- McManaman, Terry. Wf. Margaret; ch. Grace, Anna, John, Pat, James, Mary, Margaret, Cecelia, Tom. P. O. Raymond, R. 2. O. 160 ac., sec. 35. (35.)
- Madsen, M. P. Wf. Anna; ch. Johnnie, Edna, Irene. P. O. Davey, R. 1. R. 158.94 ac., sec. 24. (26.) Owner, Mrs. Louis Hanson.
- Mara, John J. Wf. Mary; ch. Catherine, Bell, Joseph, Maurice, Pauline, James, Edward, Hazel, Johnnie. P. O. Ceresco, R. 2. O. 160 ac., sec. 1. (42.)
- Mara, Richard T. Wf. Sarah; ch. Dan, Mary, John, Will, Margaret, Richard, Henry. P. O. Ceresco, R. 2. O. 156.79 ac., sec. 1. (60.)
- Marsalek, John. Wf. Helen; ch. Henry, Jerry, Lillian, Blanche. P. O. Raymond, R. 2. O. 80 ac., sec. 4. (4.)
- Millington, J. A. Wf. Jennie; ch. Orchie, Raymond, Nellie, Johnnie. P. O. Raymond, R. 2. O. 240 ac., sec. 33. (33.)
- Mize, G. C. Wf. Haenab; ch. Mark, Grace, Leo, Bernard, Frank, Charles. P. O. Raymond, R. 1. O. 76.02 ac., sec. 19. (11.)
- Moran, Thomas. Wf. Maud; ch. Harry, Gus, Lawrence, Fred, Gladys, Hazel, Tommy. P. O. Valparaiso, R. 1. R. 320 ac., sec. 7. (35.) Owner, Jacob Petermichel.
- Morris, Paul H. Wf. Christina; ch. Clara, Godief. P. O. Davey, R. 1. O. 160 ac., sec. 28. (35.)
- Mortley, G. Wf. Mary; ch. George, Gertrude, Cathrine, William, John, Nellie, Cecelia, May, Thomas, Venous, Lawrence. P. O. Raymond, R. 2. R. 160 ac., sec. 15. (35.)
- Murphy, Albert, et al. Sisters Anna and Mary. P. O. Raymond, R. 2. O. 80 ac., sec. 35. (50.)
- Neylan, W. J. Wf. Frances; ch. Frances, Edker, Patsy. P. O. Raymond, R. 2. R. 160 ac., sec. 35; O. 80 ac., sec. 2 in Oak Prec. and leased 160 ac., sec. 2. (30.) Owner, Bridget Neylan.
- Nord, Swan. Wf. Bertha; ch. Florence E., Hilbur, Elmer, Harry. P. O. Raymond, R. 2. O. 79.54 ac., sec. 4. (13.)
- Olson, Ole. Wf. Anna; ch. Hilma, Arvid, Amlil, May, Oscar, Esther, John, Ruth, Carl. P. O. Ceresco, R. 2. O. 80 ac., sec. 24. (24.) Breeder of Chester White Hogs.
- Olson, Oscar E. Wf. Emma; ch. Deann, Charlotte, Iren O., Albert. P. O. Raymond, R. 2. O. 160 ac., sec. 34. (8.) Breeder of Poland China Hogs.
- Orthogreen, J. W. Wf. Carrie; ch. Earl. P. O. Davey, R. 1. R. 240 ac., sec. 26. (18.) Breeder of Poland China Hogs. Owner, Julius H. Frandsen.
- Palmer, Arthur F. Wf. George; ch. A. Franklin, E. Fern, Gerald L. P. O. Davey, R. 1. O. 120 ac., sec. 23. (37.)
- Peterson, Nels. Wf. Mary L.; ch. Sylvia, Harold, Hazel, Lulu, Neal, Helen, Edna, Thomas. P. O. Raymond, R. 1. O. 112 ac., sec. 31. (11.)
- Pospisil, Anton. Wf. Clara; ch. Vladimir, Adeline. P. O. Raymond, R. 1. O. 72 ac., sec. 19. (1.)
- Rayman, Edwin S. Wf. Lillie; ch. Ida, Mary. P. O. Davey, R. 1. O. 80 ac., sec. 26. (11.)
- Robertson, G. L. Wf. Selma; ch. Elina. P. O. Raymond, R. 1. R. 160 ac., sec. 3. (12.) Owner, L. L. Larimer.
- Roudloff, D. F. Wf. Marie; ch. Marie, Dominik M., P. O. Valparaiso, R. 1. O. 80 ac., sec. 8. (20.)
- Rowson, Wm. Wf. Grace; ch. Lester, Tom, Herbert, Edwin, Willie, Floyd, Ivan, Josephine, Alice, Ralph, Dale. P. O. Davey, R. 1. R. 240 ac., sec. 27; O. 80 ac., sec. 26. (31.) Owner, H. Johnson.
- Schmitter, Fred. Wf. Rosie; ch. Florence, Clara. P. O. Raymond, R. 2. O. 80 ac., sec. 9. (36.)
- Siefert, Frank E. Wf. Anna; ch. Raymond, Alvin, Frances. P. O. Raymond, R. 2. R. 160 ac., sec. 10. (27.) Owner, Anna Olson.
- Sklenar, Adolph. P. O. Davey, R. 1. R. 80 ac., sec. 24; R. 80 ac., sec. 24. (15.) Owners, Jan and Joseph Sklenar.
- Sklenar, Jan. Wf. Frantiska; ch. John, James, Joe, Rose, Adolph, Frank, Emily, Jerry, Beatie. P. O. Ceresco, R. 2. O. 160 ac., sec. 11; O. 80 ac., sec. 24. (15.)
- Sklenar, John Jr. Wf. Marie; ch. Jaromir E., Vrutislav Z., Mlada M., Ruby Girl. P. O. Davey, R. 1. O. 240 ac., sec. 25. (38.)
- Spencer, John. Ch. Leona, Vera, Vern. P. O. Davey, R. 1. R. 160 ac., sec. 27. (2.) Owner, Susanna Bauer.
- Springer, Ella. Ch. Henry, Charles. P. O. Raymond, R. 2. O. 160 ac., sec. 29. (24.)
- Tracy, T. A. Wf. May; ch. Esther, Floyd, Dorothy, Thomas, Fredie. P. O. Raymond, R. 2. O. 80 ac., sec. 14; O. 80 ac., sec. 22. (31.)
- Walter, Fred. Wf. Linda; ch. Glenn, Elaine. P. O. Ceresco, R. 1. O. 79 ac., sec. 12. (11.)
- Wertz, A. L. Wf. Mattie; ch. Albie, Cora, George, Robert. P. O. Raymond, R. 2. R. 240 ac., sec. 33. (4.) Owner, Willard W. Wertz.
- Wiedweg, Otto. Wf. Ellen; ch. Hilda, Ida, Harry, Esther, Henry. P. O. Valparaiso, R. 1. R. 161.39 ac., sec. 4. (10.) Owner, Peter Hank Mat.

The Anderson Publishing Co.
Map and Atlas Dept.
Des Moines, Iowa
Copyright 1917.

MAP OF LITTLE SALT TOWNSHIP

Scale 1/4 inch = 1 mile.
Township 12 North Range 6 East of the 6th P.M.

REFERENCES:
Rail Road — School
Wagon Road — Church
Cupline — Houses
Creek — Corn
Rural Routes —

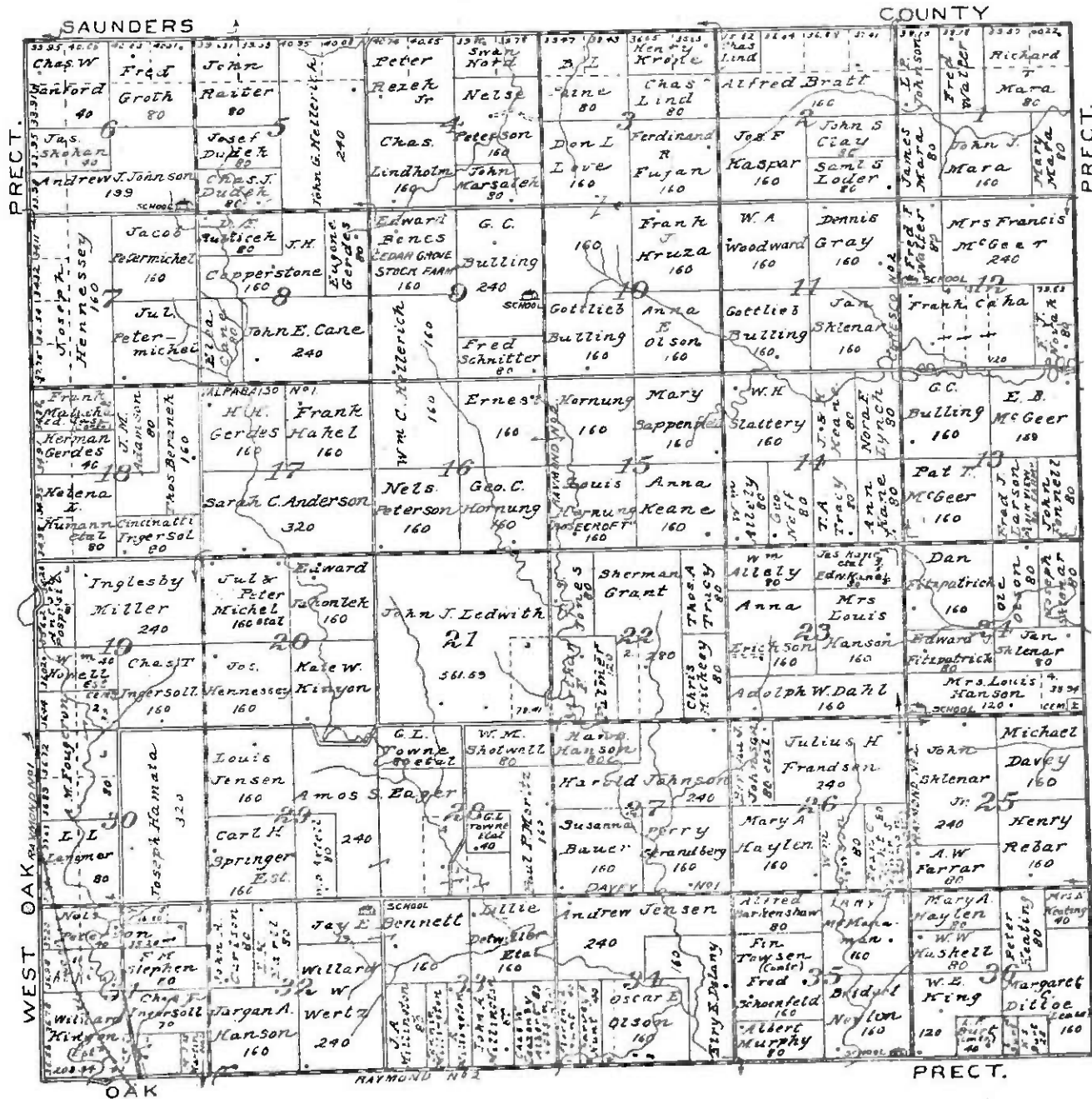

Farmers' Directory of West Oak Precinct

Abbreviations: Sec. section; ac. acres; Wf. wife; ch. children; (), years in county; O. owner; R. renter.

- Anderson, Emilie. Ch. Claud. Island. P. O. Valparaiso. R. 1. O. 30 ac. sec. 8. (17.)
- And, Carl, Jr. Wf. Pearl; ch. Margaret M., Merrill G. P. O. Raymond. R. 1. R. 160 ac. sec. 28. (25.) Owner, John Steen.
- Ang, Carl August, Sr. Wf. AUGUSTINE; ch. Edward. Carl, Frank, John, Harry, Anna. P. O. Valparaiso. R. 1. O. 160 ac. sec. 3. (32.)
- Ang, Edward. Ch. Fay, Oscar. P. O. Raymond. R. 1. R. 240 ac. sec. 26. (30.)
- Backstrom, John. Wf. Esther. P. O. Raymond. R. 1. R. 120 ac. sec. 27. (12.) Owner, Carl Odman.
- Bair, A. J. Wf. Ella; ch. Raymond, Clyde C., Ivey M. P. O. Raymond. R. 1. O. 80 ac. sec. 25. (17.)
- Bergstrom, John A. Wf. Grace. P. O. Valparaiso. R. 1. R. 80 ac. sec. 17. O. 80 ac. sec. 28. (16.) Owner, Anton Bergstrom.
- Barrett, Wm. Wf. Cathrine; ch. Josephine, Wm., Edward, Ruth, Zeta. Gertrude, John. P. O. Raymond. R. 1. R. 160 ac. sec. 27; R. 160 ac. sec. 28; R. 475 ac. sec. 32; R. 160 ac. sec. 23. (27.) Owner, Mary Barrett.
- Barry, C. H. Wf. Mary; ch. Joseph, Leopold, George, Marie, Agnes, Helen, William, Lawrence, Rita. P. O. Valparaiso. R. 1. R. 80 ac. sec. 2; R. 80 ac. sec. 1. (36.) Owner, Leopold Zimmerman.
- Barry, Lizzie. Ch. Thomas. P. O. Raymond. R. 1. O. 80 ac. sec. 21. (27.)
- Bartek, Chas. G. Wf. Francis; ch. Mary, Stanley, Josephine, Baby. P. O. Valparaiso. R. 1. O. 160 ac. sec. 12. (18.)
- Baker, Frank S. Wf. Jennie; ch. Roy W., Cora, Esther B. P. O. Raymond. R. 1. O. 80 ac. sec. 28. (53.)
- Buresh, Frank L. Wf. Barberty; ch. Rosie, Anna, Verma, Joe, Lillian, Edward, Mary, Adolph. P. O. Valparaiso. R. 1. O. 200 ac. sec. 7. (1.)
- Carlson, Alvin O. Wf. Mary; ch. Gladys, Goticie, Pearl, Roy, Elva. P. O. Valparaiso. R. 1. R. 160 ac. sec. 17. (1.) Owner, Lulu Thomas.
- Carlson, Fred F. Wf. Anna; ch. Oika, Nora, Sturco, Thursten, Sigurd, Rasper, Earl. P. O. Raymond. R. 1. O. 231 ac. sec. 4. (37.) "Fair View Farm."
- Carr, Chas. A. Wf. Sabina. P. O. Raymond. R. 1. O. 80 ac. sec. 29; R. 80 ac. sec. 28. (30.)
- Carr, Clyde H. Wf. Edith; ch. Ruth. P. O. Raymond. R. 1. O. 80 ac. sec. 28. (49.)
- Carr, Geo. W. Jr. P. O. Raymond. R. 1. O. 80 ac. sec. 29; R. 80 ac. sec. 28. (25.)
- Carr, Geo. W. Wf. Achaah; ch. Clyde, Jane, Iva, Charles, Hattie, George. P. O. Raymond. R. 1. O. 160 ac. sec. 23. (50.)
- Chmelka, Lewis. Wf. Goldie; ch. Elma P., Clyde B. P. O. Raymond. R. 1. O. 80 ac. sec. 19. (10.) Breeder of Poland China Hogs. "Meadow Brook Farm."
- Chmelka, Lloyd. Wf. Pearl. P. O. Raymond. R. 1. O. 160 ac. sec. 18. (3.)
- Cooper, Fred V. Wf. Hilda. P. O. Valparaiso. R. 1. O. 79.78 ac. sec. 2. (18.)
- DeHart, A. F. Wf. Cordelia; ch. Laura M., Ervin R., Albert B., Lillie, Nettie, Orchie, Edward, Hazel. P. O. Valparaiso. R. 1. O. 78.72 ac. sec. 2. (21.)
- Dewey, Walter E. Wf. Minnie; ch. Malcolm, Sidney. P. O. Raymond. R. 1. R. 80 ac. sec. 22. (50.) Owner, Robert Scott.
- Dryta, Julius. Wf. Frawney; ch. Bonnie, Jerry, Pauline. P. O. Valparaiso. R. 1. R. 169 ac. sec. 15. (2.) Owner, AUG. Widman.
- Dunk, Jos. F. Wf. Anna; ch. Emma, Joe, Frank. P. O. Agnew. O. 160 ac. sec. 11. (4.)
- Duling, Hayes E. Wf. Minnie. P. O. Raymond. R. 1. O. 160 ac. sec. 30. (40.)
- Dulink, Henry E. Wf. Clara; ch. Arduo. P. O. Raymond. R. 1. O. 80 ac. sec. 32. (27.)
- Dulius, Hiram. Wf. Laura A.; ch. Walter E., May, Lulu, Maria, Deva, Hyary, Homer, Sebina, Gilbert. P. O. Raymond. R. 1. O. 160 ac. sec. 28; O. 80 ac. sec. 22. (10.)
- Duling, Walter E. Wf. Winnie; ch. Glenn, Ruth, Pearl. P. O. Raymond. R. 1. O. 160 ac. sec. 35; R. 160 ac. sec. 34. Breeder of Poland China Hogs.
- Duling, Wm. R. Wf. Rose E. P. O. Raymond. R. 1. O. 220 ac. sec. 20; O. 120 ac. sec. 19. (44.)
- Eberhardt, Otto M. Wf. Emma; ch. Norma M., Elmore E. P. O. Valparaiso. R. 1. R. 320 ac. sec. 15. (41.) Owner, John Barry.
- Erickson, Chas. E. Wf. Mary; ch. Emma, Ellen. P. O. Valparaiso. R. 1. O. 160 ac. sec. 5. (13.)
- Erickson, Harry. P. O. Valparaiso. R. 1. R. 160 ac. sec. 9. (15.) Owner, Mrs. Carrie Erickson.
- Essek, W. A. Wf. Lucinda C.; ch. Gladys, Agnes. P. O. Raymond. R. 1. O. 80 ac. sec. 25. (35.)
- Grady, Bernard E. Wf. Ella. P. O. Raymond. R. 1. R. 160 ac. sec. 28; R. 80 ac. sec. 24. (22.) Owner, John A. Grady.
- Graham, Alf. S. Wf. Mary; ch. Ruth, Bert, Grace, Alma, Susie, Iva, Wayne. P. O. Raymond. R. 1. O. 80 ac. sec. 26. (40.)
- Graham, E. B. Wf. Pearl; ch. Louise, Lorn, Norris, Raed. P. O. Raymond. R. 1. O. 160 ac. sec. 26. (41.)
- Graham, Jacob. Wf. Elvie M.; ch. Edith V., Mark L., Gladys C. P. O. Raymond. R. 1. O. 160 ac. sec. 25. (41.)
- Graves, Allen C. Wf. Anna; ch. Leverage, Uta, Jeanette. P. O. Raymond. R. 1. O. 119.15 ac. sec. 11. (37.)
- Graves, E. C. Wf. Mary; ch. Allen C., Ethel C. P. O. Raymond. R. 1. O. 159.89 ac. sec. 30. (47.)
- Graves, Fred H. Wf. Mae; ch. Ralph, Deva, Dorothy, Mabel. P. O. Raymond. R. 1. O. 196 ac. sec. 34; O. 80 ac. sec. 13.
- Grisby Bros. Sister Pearl. P. O. Valparaiso. R. 1. O. 160 ac. sec. 18. (35.)
- Grisby, Richard. Wf. Blanche; ch. Everett R., John P., Thomas W., Ruth L. P. O. Raymond. R. 1. O. 81 ac. sec. 18. (32.)
- Handler, James. Wf. Francis; ch. Francis, Mary, Emily, Joseph, Helen, Rosie, Emma, Ella. P. O. Raymond. R. 1. R. 320 ac. sec. 23. (9.) Breeder of Hereford Cattle.
- Harless, Isaac J. Wf. Elva O.; ch. Mona B., Giffert R., Bernard L. P. O. Raymond. R. 1. O. 160 ac. sec. 27. (15.)
- Hedlund, Fred C. Sister Elsie. P. O. Valparaiso. R. 1. R. 260 ac. sec. 18. (22.) Owner, C. S. Hedlund.
- Hellerich, Chas. P. O. Agnew. R. 160 ac. sec. 12. (26.) Owner, Selma Hellerich.
- Hennessey, David. Wf. Cathrine; ch. Donald, Cathrine, Joseph, Helen, Rose W., Vincen. P. O. Raymond. R. 1. R. 240 ac. sec. 24. (32.) Owner, Joseph Hennessey.
- Hennessey, Edward. Wf. Mary; ch. Edward Jr., Norris, Mary C. P. O. Raymond. R. 1. R. 160 ac. sec. 14. (37.) Owner, Joseph Hennessey.
- Hennessey, John. Wf. Anna; ch. Joseph, Johnnie, Anna, Patrick, Mary, James, Daniel. P. O. Raymond. R. 1. R. 480 ac. sec. 14. (32.) Owner, Joseph Hennessey.
- Hennessey, Joseph. Wf. Margaret; ch. John, Mary, Bridget, Sarah, David, Patrick, William, Thomas. P. O. Agnew. O. 600 ac. sec. 14; O. 240 ac. sec. 24, and in Little Salt Prec. O. 160 ac. sec. 20; O. 397.12 ac. sec. 7. (32.)
- Higgins, Hubert. Wf. Iva; ch. Gerald. P. O. Raymond. R. 1. R. 160 ac. sec. 23. (24.) Owner, Ella Graham.
- Hirkey, Ludwig. Wf. Pauline; ch. Anna, Georgia, Pauline, Edward. P. O. Valparaiso. R. 1. O. 160 ac. sec. 4. (2.)
- Hofchikie, C. L. Wf. Vienna. P. O. Agnew. O. 180 ac. sec. 11. (2.)
- Hodkins, J. H. Wf. Lottie; ch. Maud, Blanche, Florence, Ray, Inez, Royal. P. O. Valparaiso. R. 3. O. 160.23 ac. sec. 5. (15.)
- Hosen, J. E. Wf. Emma; ch. Albin, Arvid, Elmer, Hilmar, Edna, Ida, Emily, Francis, Earl, Henry, Lew. P. O. Raymond. R. 1. O. 120 ac. sec. 27. (39.)
- Jacobson, M. E. Wf. Barbara; ch. Chauncey, Melvin, Pearl. P. O. Raymond. R. 1. O. 159.77 ac. sec. 40; O. 49 ac. sec. 31. (42.)
- Jansa, Lew. Wf. Emma; ch. Lew Jr., Edward. P. O. Valparaiso. R. 1. O. 161 ac. sec. 15. (41.)
- Jirovsky, Jos. Wf. Amelia; ch. Joe, Mary, Alice, Ludmily. P. O. Valparaiso. R. 1. O. 160 ac. sec. 11. (17.)
- Johnson, Carl M. Wf. Lottie; ch. Mabel, Edith, Esther, Clarence, Florence. P. O. Valparaiso. R. 1. O. 160 ac. sec. 8; O. 80 ac. sec. 17. (36.) Breeder of Short Horn Cattle.
- Johnson, E. H. Wf. Clara; ch. Mattie, Joe, Mabel, Horace. P. O. Raymond. R. 1. O. 84 ac. sec. 34. (33.)
- Johnson, P. A. Wf. Carrie; ch. Frank Jr., Allice. P. O. Valparaiso. R. 1. O. 160 ac. sec. 6; O. 160 ac. sec. 4. (39.) Breeder of Duroc Jersey Hogs.
- Kaerner, H. W. Wf. Elvena. P. O. Raymond. R. 1. R. 120 ac. sec. 34. (16.)
- Kratzchill, Isaac. Wf. Francis; ch. Emma, Mary, Louie, Dennis, Isaac, Nettie, Joe, Eddie, Clara. P. O. Raymond. R. 1. O. 160 ac. sec. 22; O. 80 ac. sec. 10. (25.)
- Kutbeck, Karl. Wf. Gustie; ch. Amelia, Agnes, Eddie. P. O. Valparaiso. R. 1. O. 160 ac. sec. 3. (7.)
- Leazebly, Charles W. Wf. Louise; ch. William J., Charles E. P. O. Raymond. R. 1. O. 80 ac. sec. 36, and in Elk Prec. O. 160 ac. sec. 3. (4.)
- Lipman, Geo. Wf. Sarah M.; ch. Oscar. P. O. Raymond. R. 1. O. 120 ac. sec. 29; O. 80.39 ac. sec. 19. (32.)
- Lipman, Oscar. Wf. Mabel; ch. Opal, Isabelle. P. O. Raymond. R. 1. R. 160 ac. sec. 30. (24.) Owner, John H. Barry.
- Madsen, A. C. Wf. Ingebank; ch. Dorothy. P. O. Valparaiso. R. 1. O. 160 ac. sec. 2. (12.)
- Martin, John. Wf. Julia; ch. Mary, Joe, Theresa, Elizabeth, Donald, Paul, John Jr. P. O. Valparaiso. R. 1. O. 160 ac. sec. 17; O. 80 ac. sec. 7. (20.)
- Moran, Frank. Wf. Ruth; ch. Margaret, Louise, Mildred. P. O. Valparaiso. R. 1. R. 160 ac. sec. 10. (16.) Owner, Sadie Moran.
- Moran, Michael J. P. O. Valparaiso. R. 1. O. 166.40 ac. sec. 3. (12.)
- Mortensen, John. Wf. Christina; ch. Louis, Inez, Carl, Andrew, Ruby, Gladys. P. O. Valparaiso. R. 1. O. 200 ac. sec. 7. (20.)
- Nelson, John A. Wf. Mary. P. O. Raymond. R. 1. O. 84 ac. sec. 25. (35.)
- Nielsen, Peter. P. O. Valparaiso. R. 1. O. 240 ac. sec. 10. (22.)
- Nitzel, Frank. Wf. Augusta; ch. Herman H., Ella, May, Mabel, Johanne, Ronis, Elsie. P. O. Valparaiso. R. 1. R. 320 ac. sec. 16. (17.) Owner, John Barry.
- Novotny, Louis. Wf. Frances; ch. Jerris, Ernest. P. O. Valparaiso. R. 1. R. 160 ac. sec. 15. (1.) Owner, John J. Halter et al.
- Olson, Edward C. Wf. Anna; ch. Helen, Elmer. P. O. Valparaiso. R. 1. O. 182.4 ac. sec. 8. (12.)
- Olson, Edward. Wf. Matilda; ch. Esther, Annie, Paul, Daniel, Emma. P. O. Matcoim. R. 1. O. 80 ac. sec. 34, and in Elk Prec. O. 316.69 ac. sec. 4; O. 167.66 ac. sec. 3. (18.)
- Ondracek, Joe. Wf. Mary; ch. Rosie, Anna. P. O. Raymond. R. 1. O. 80 ac. sec. 25. (8.)
- Payne, M. M. Wf. Anna; ch. Louise, Harold. P. O. Raymond. R. 1. O. 80 ac. sec. 29. (35.)
- Peyer, Carl H. Wf. Martha; ch. Elmo, Arthur, Anna, Esther, Mildred. P. O. Matcoim. R. 1. O. 160 ac. sec. 31. (38.)
- Peyer, Edna. P. Wf. Freda; ch. Ruth. P. O. Garland. R. 1. O. 160 ac. sec. 21. (36.)
- Polak, John J. Wf. Emma A.; ch. Frank C., Adolph, Bessie, Jerome, Agnes, Anton, Cyril, Johannes, Gertrude. P. O. Valparaiso. R. 1. O. 160 ac. sec. 1; O. 80 ac. sec. 1. (7.)
- Poljan, James. Wf. Mary; ch. James Jr., Joseph. P. O. Raymond. R. 1. O. 80 ac. sec. 24. (10.)
- Poljan, P. Wf. Lizita; ch. Dennis, Catherine, Charles, May, George, Paul, Markaret, Vincen. P. O. Agnew. O. 160 ac. sec. 13. (21.)
- Roscoe, W. L. Wf. Lulu; ch. Floyd. P. O. Raymond. R. 1. O. 80 ac. sec. 19. (41.)
- Sackett, John L. Wf. Mary S.; ch. Harris L., Jennie L., Gertrude E., Mary H. P. O. Valparaiso. R. 1. O. 80 ac. sec. 1. (28.)
- Scott, W. H. Wf. Edna; ch. Clarence, Agnes, Robert, William, Ruby, Hazel, Julia. P. O. Raymond. R. 1. R. 240 ac. sec. 22. (31.) Owner, L. J. Duana.
- Sedlacek, Ignata J. Wf. Mary; ch. Irene, Willie, Francis, Leonard. P. O. Raymond. R. 1. R. 160 ac. sec. 35. (0.) Owner, Anna Sedlacek.
- Shes, H. K. P. O. Raymond. R. 1. O. 320 ac. sec. 20. (34.)
- Steck, Fred. Wf. Bertha; ch. Walter H., Minnie C., Milton W., Elmer H. P. O. Raymond. R. 1. O. 160.23 ac. sec. 31. (116.) Breeder of Duroc Jersey Hogs.
- Stokan, Ed. Wf. Pollie; ch. Leonard. P. O. Valparaiso. R. 1. O. 160 ac. sec. 18. (18.)
- Skukan, Jas. Wf. Victor; ch. Edward, Emma, Louie. P. O. Valparaiso. R. 1. O. 160 ac. sec. 1, and in Little Salt Prec. O. 80 ac. sec. 6. (17.) "Sunny Slope Farm."
- Stanes, Mrs. Adelia. Ch. Harold, Alvie, Frank, Edna. P. O. Agnew. O. 148 ac. sec. 12. (43.)
- Stornes, Calvin. Wf. Francis; ch. Eva, Bert, Winnie, Earl, John, Pearl. P. O. Raymond. R. 1. O. 320 ac. sec. 32. (45.)
- Storus, John. Wf. Mary; ch. Erma, Geraldine. P. O. Raymond. R. 1. R. 160 ac. sec. 32; O. 160 ac. sec. 32. (27.) Owner, Calvin Storus.
- Strizak, Frank. Wf. Julia; ch. Mary, Charles, Augusta, Louis, Pauline, Dora, Anna, Albert, Catherine, Josie, Frank, Hosen, Eddie, Elizabeth, Laura. P. O. Raymond. R. 1. O. 160 ac. sec. 22. (17.)
- Swanson, John H. Wf. Anna C.; ch. Lela, Mildred, Gladys, Goldie. P. O. Valparaiso. R. 1. O. 160 ac. sec. 8. (2.) Breeder of Duroc Jersey Hogs.
- Tejral, Andy M. Wf. Louise; ch. Leonard, Teddie. P. O. Agnew. R. 1. O. 80 ac. sec. 12. (1.)
- Templeton, Ferd. Wf. Cora; ch. Gene. P. O. Valparaiso. R. 1. O. 124.32 ac. sec. 6. (2.)
- Thompson, John C. Wf. Lucinda; ch. Carl L., Clara M., William. P. O. Raymond. R. 1. R. 160 ac. sec. 28. (60.) Owner, John Thompson Sr.
- Virgil, Joseph. Wf. Mary; ch. Gabriel, Wilmer. P. O. Valparaiso. R. 1. O. 80 ac. sec. 8; O. 160 ac. sec. 9. (6.) Breeder of White Face Cattle and Duroc Jersey Hogs. "White Star Farm."
- Walen, Julius. Wf. Elvina; ch. Dewing. P. O. Valparaiso. R. 1. R. 77 ac. sec. 2. (11.) Owner, Peter Walou.
- Whittaker, John O. P. O. Raymond. R. 1. O. 160 ac. sec. 24, and in Oak Prec. O. 163.71 ac. sec. 5. (40.)
- Williams, F. W. Wf. Clara F.; ch. Warn S., Henry D., James E. P. O. Raymond. R. 1. R. 320 ac. sec. 33; O. 180 ac. sec. 21. (40.) Owner, Mary Barrett.
- Yonker, Arthur W. Wf. Elsie; ch. Heman, Norma, Collis. P. O. Raymond. R. 1. O. 160 ac. sec. 35. (18.)
- Zimmerman, Leopold. Wf. Rosa; ch. Rosa, Mary. P. O. Valparaiso. R. 1. O. 234 ac. sec. 21; O. 80 ac. sec. 1. (28.)

The Anderson Publishing Co.
Map and Atlas Publ.
Des Moines, Iowa
Copyrighted.

MAP OF
WEST OAK
TOWNSHIP

Scale 1/4 inches to one Mile
Township 12 North Range 5 East of the 6th P.M.

REFERENCES
Rail Road — School
Wagon Road — Church
Circuit — Houses
Creek — Cem.
Rural Routes

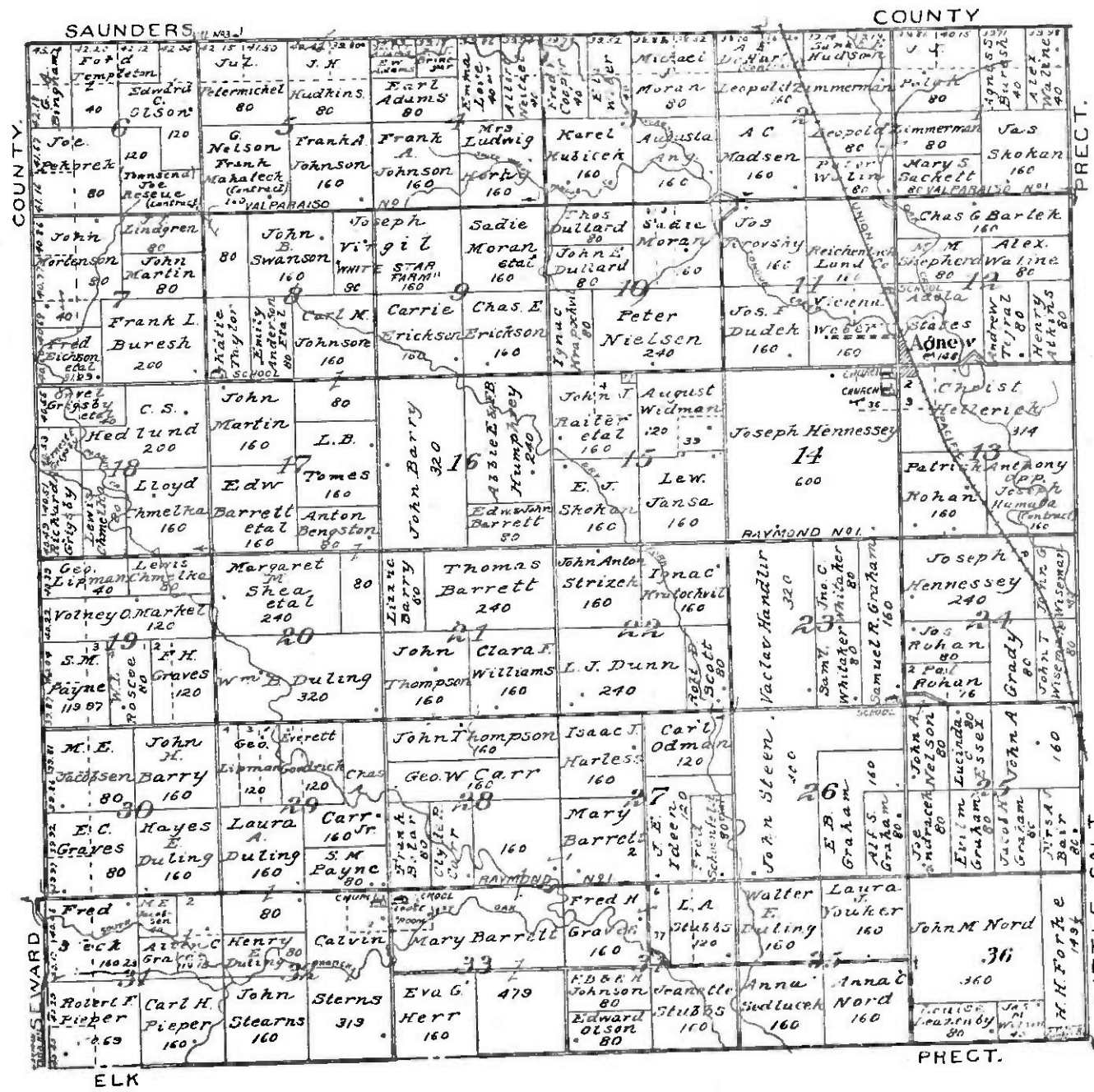

SAUNDERS COUNTY

COUNTY

COUNTY

PRECT.

SEWARD

LITTLE SALT

ELK

PRECT.

Farmers' Directory of Elk Precinct

Abbreviations: Sec., section; ac., acres; wf., wife; ch., children; (), years in county; O., owner; R., renter.

- strong, E. P. O. Malcolm, R. 1. R. 71 ac. sec. 25. and in Middle Creek Prec. R. 130 ac. sec. 5. (30.) Owner, Wm. B. Mann.
- son, A. U. Wf. Flora A.; ch. S. R., Edna L., Eva. P. O. Malcolm, R. 1. O. 80 ac. sec. 27. (36.)
- ingartner, N. H. Wf. Ellen. P. O. Malcolm, R. 1. R. 116.78 ac. sec. 27. (16.) Owner, Albert Oertman.
- skinnans, Adolph H. Wf. Lena; ch. Elmer, Mildred, Rudolph, Nelda, Willard. P. O. Malcolm, R. 1. O. 160 ac. sec. 7. (10.)
- skinnans, H. F. Wf. Emma; ch. Helena. P. O. Malcolm, R. 1. O. 160 ac. sec. 32. (25.)
- skmann, Wm. A. Wf. Pauline; ch. Gertrude, Helen, Esther, Lula, Alvin. P. O. Pleasant Dale, R. 1. O. 166 ac. sec. 19. (11.)
- shring, Aug. F. Wf. Louise; ch. Freddie, Clyde, Viola, Lloyd. P. O. Malcolm, R. 1. O. 80 ac. sec. 39. (48.)
- shellock, Ernest J. P. O. Malcolm, R. 1. O. 80 ac. sec. 9. (30.)
- shellock, Frank. Wf. Minnie; ch. Arthur, Elsie, Elmer, Lora. P. O. Malcolm, R. 1. O. 120 ac. sec. 16. (20.)
- shellock, Fred. Wf. Clara; ch. Hazel, Evert. P. O. Raymond, R. 1. O. 120 ac. sec. 1. (9.)
- shellock, Wilhelmina. P. O. Malcolm, R. 1. O. 210 ac. sec. 16. O. 80 ac. sec. 22. (30.)
- shauer, Ernest F. Wf. Minnie; ch. Martin, Hubert, Erwin, Harold, Lawrence, Edna. P. O. Malcolm, R. 1. R. 80 ac. sec. 29. O. 40 ac. sec. 29. (41.)
- shay, Carl F. Wf. Tressa; ch. Claude, Deloras, Cletus, Walter, Mildred. P. O. Malcolm, R. 1. O. 80 ac. sec. 27. (3.) Breeder of Poland China Hogs.
- shay, John. Wf. Hannah; ch. Carl, Elsie, John, Zita, Claudia, Floyd. P. O. Raymond, R. 1. O. 160 ac. sec. 14. O. 80 ac. sec. 11. (5.)
- shimaa, W. P. Wf. Frances; ch. Dwight, Frances M. P. O. Malcolm, R. 1. R. 150 ac. sec. 26. (27.) Owner, Wm. Beckman.
- shuman, Ben H. Wf. Emma; ch. Willie, Lydia, Alma, Roland. P. O. Garland, R. 1. R. 157.24 ac. sec. 7. R. 40 ac. sec. 6. R. 80 ac. sec. 7. (4.)
- shumaker, Walter. Wf. Flora; ch. Bernice, Woddard. P. O. Malcolm, R. 1. O. 80 ac. sec. 10. (29.)
- shurda Bros. P. O. Raymond, R. 1. R. 80 ac. sec. 12. (44.) Owner, Mary J. Thompson.
- shurda, W. P. O. Raymond, R. 1. R. 80 ac. sec. 12. (44.) Owner, Mary J. Thompson.
- shustrom, Wm. Wf. Margaret; ch. Walter, William. P. O. Malcolm, R. 1. O. 80 ac. sec. 23. (52.)
- shuter, John. Wf. Christina; ch. Edna, Ida, Rosetta, Rudolph, Helen, Hilda. P. O. Malcolm, R. 1. O. 320 ac. sec. 24. (41.)
- shuter, Edwin. Wf. Mabel D.; ch. Irena, Maynard, Leta, Vera, Merrill, Oran. P. O. Malcolm, R. 1. R. 320 ac. sec. 15. (35.) Owner, Caroline Deitch.
- shuman, W. H. Wf. Jessie; ch. William B., Willard J. P. O. Raymond, R. 1. O. 80 ac. sec. 13. O. 80 ac. sec. 11. (44.)
- shumke, H. H. Wf. Lena; ch. Evelyn E., Leonard H. P. O. Malcolm, R. 1. R. 150 ac. sec. 7. (34.) Owner, Aug. Dumke.
- shutt, James. Wf. Anna; ch. Fern L., Clinton J., Mildred A. P. O. Malcolm, R. 1. R. 160 ac. sec. 25. R. 80 ac. sec. 22. (8.) Owner, Isaac F. Fisher.
- shutlock, Fred W. Wf. Florence; ch. Leslie E., Virgil, Lorna, Willard, Fred Jr. P. O. Malcolm, R. 1. R. 240 ac. sec. 22. (28.) Owner, Emil Fellock.
- shutlock, Louis F. Wf. Edna. P. O. Malcolm, R. 1. O. 120 ac. sec. 22. (26.)
- shuter, Ben A. P. O. Malcolm, R. 1. O. 160 ac. sec. 22. (32.)
- shuter, H. D. Wf. Olive; ch. Avery E. P. O. Malcolm, R. 120 ac. sec. 16. (26.) Owner, Henry Heidtrink.
- shuter, John K. Wf. Lizzie; ch. Herbert, Albert, Nettie, Mabel, Mattie, Johnnie, Josephine, Grace. P. O. Malcolm, R. 1. O. 80 ac. sec. 10; O. 80 ac. sec. 9. (27.)
- shuter, Louis W. Wf. Lena; ch. Mary. P. O. Raymond, R. 1. O. 80 ac. sec. 12. (28.)
- shuter, Axel H. Wf. Hulda; ch. Vettis, Evelyn, Leverage. P. O. Malcolm, R. 1. O. 86.68 ac. sec. 27; O. 127 ac. sec. 21. (16.)
- shuter, Fred. P. O. Malcolm, R. 1. O. 86.68 ac. sec. 27; O. 127.33 ac. sec. 21. (17.)
- shuter, Carl P. Wf. Matilda E.; ch. Joseph, Julia. P. O. Malcolm, R. 1. O. 88.68 ac. sec. 27; O. 127 ac. sec. 21. (17.)
- shuter, Louis W. Wf. Clara; ch. Lorine, Mildred, Lucile, Harold, Velma, Victor. P. O. Emerald, R. in sec. 31. (11.)
- shuter, Theodore. Wf. Matilda; ch. Albert, Hugo, Lula, Edna, Ella, Gustav. P. O. Pleasant Dale, R. 1. R. 240 ac. sec. 31. (33.) Owner, Wilhelmina Gada.
- shuter, Harry L. Wf. Rose; ch. Harry L. P. O. Pleasant Dale, R. 1. R. 153.93 ac. sec. 30. (27.) Breeder of Duroc Jersey Hogs. Owner, Fred Swanger.
- shuter, R. R. Wf. Hazel; ch. Marjorie. P. O. Malcolm, R. 1. R. 160 ac. sec. 20. (25.) Owner, James Gommel.
- shuter, Zeno A. Wf. Clara. P. O. Raymond, R. 1. R. 149.44 ac. sec. 3. (22.) Owner, W. S. Greff.
- shuter, C. A. Wf. Helen; ch. Victor. P. O. Emerald, R. 1. R. 160 ac. sec. 32. (28.) Owner, Ernest Lange.
- shuter, Ernest. Wf. Minnie; ch. Clara, Clarine, Helen, Edwin. P. O. Malcolm, R. 1. O. 80 ac. sec. 29. (38.)
- shuter, W. H. Wf. Minnie; ch. Walter, Hulda, Lonna. P. O. Malcolm, R. 1. O. 160 ac. sec. 28. (39.)
- shuter, Fred. Wf. Etta; ch. Myrtle D., May F. P. O. Malcolm, R. 1. R. 80 ac. sec. 26; R. 50 ac. sec. 27. (27.) Owner, John Hensler.
- shuter, W. A. Wf. Hattie; ch. Helen, Enid, Madeline, Oleta. P. O. Malcolm, R. 1. R. 80 ac. sec. 20. (50.) Owner, A. F. Meyer.
- shuter, John W. Wf. Amanda; ch. Hazel, Ethel, Blanche. P. O. Raymond, R. 1. O. 160 ac. sec. 11. (41.)
- shuter, L. W. Wf. Emma; ch. Virginia. P. O. Raymond, R. 1. O. 160 ac. sec. 12. (40.)
- shuter, Otto A. Wf. Margaret; ch. Leonard, Leo, Lawrence, Dorothy, Lorene, Eleanor. P. O. Garland, R. 1. O. 239.40 ac. sec. 6. (4.)
- shuter, William. Wf. Ida; ch. Paul, William, Aknes, Victor, Theodore, Harry. P. O. Malcolm, R. 1. O. 240 ac. sec. 9. (30.)
- shuter, Albert C. Wf. Clara. P. O. Lincoln, R. 1. R. 320 ac. sec. 26. (12.) Owner, E. T. Koop.
- shuter, Aug. Wf. Christina; ch. Frank, Willie, Mildred. P. O. Malcolm, R. 1. O. 320 ac. sec. 2. (1.)
- shuter, Walter C. Wf. Carrie; ch. Hazel, Florence, Blanche, Clarence, Norman, Alta. P. O. Malcolm, R. 1. R. 160 ac. sec. 6. (27.) Owner, Nels Jeppesen.
- shuter, Herman. Wf. Hilda; ch. Edward, Hilda, Leroy, Stella. P. O. Malcolm, R. 1. O. 160 ac. sec. 6. (14.)
- shuter, Alresh. Wf. Clara; ch. Leander. P. O. Malcolm, R. 1. R. 160 ac. sec. 22. (39.) Owner, Engel Lange.
- shuter, Carl. Wf. Minnie; ch. Arnold, Dora, Sophia, Arthur. P. O. Malcolm, R. 1. O. 240 ac. sec. 28; O. 110 ac. sec. 33. (48.)
- shuter, Casper. Ch. Ervin, Lorretto. P. O. Malcolm, R. 1. O. 160 ac. sec. 33. and in Middle Creek Prec. O. 160 ac. (48.)
- shuter, Ernest. Wf. Bertha. P. O. Malcolm, R. 1. O. 80 ac. sec. 33; O. 40 ac. sec. 34. (36.)
- shuter, Fred V. Wf. Jennie. P. O. Malcolm, R. 1. O. 120 ac. sec. 32. (24.)
- shuter, Fred H. Wf. Louise; ch. Hulda, Adolph, Victoria, Florence. P. O. Malcolm, R. 1. O. 80 ac. sec. 8; O. 80 ac. sec. 17. (15.)
- shuter, Willard H. Wf. Grace; ch. Ruth, Leverage. P. O. Raymond, R. 1. R. 150.57 ac. sec. 2. (23.) Owner, Alex P. Lawson.
- shuter, H. F. Wf. Mary; ch. Gilbert, Gertrude. P. O. Malcolm, R. 1. R. 160 ac. sec. 33. (32.) Owners, E. and H. F. Everett.
- shuter, Geo. H. Wf. Martha; ch. Elwood. P. O. Raymond, R. 1. O. 120 ac. sec. 13. (31.)
- shuter, G. Wf. Sophie; ch. George H., Fritz N., Freda, Louie H., Adolph, Gerina. P. O. Malcolm, R. 1. O. 320 ac. sec. 35. (49.)
- shuter, Laute. P. O. Malcolm, R. 1. O. 120 ac. sec. 11. (22.)
- shuter, C. M. Wf. Martha R.; ch. Stevens, Calvin, Lydell, P. O. Malcolm, R. 1. R. 160 ac. sec. 11. (20.) Owners, F. H. Stevens and wife.
- shuter, Robt. F. Wf. Anna; ch. Marie, Herbert, Robt. Jr. P. O. Malcolm, R. 1. O. 160 ac. sec. 8; R. 25 ac. sec. 5. (33.)
- shuter, Wm. H. Wf. Loreta E.; ch. Annabelle, Ellen, William, John. P. O. Malcolm, R. 1. R. 80 ac. sec. 35; O. 240 ac. sec. 36; O. 58.44 ac. sec. 25. (41.) Breeder of Polled Durham Cattle.
- shuter, Levi. Wf. Anna; ch. Ruth, Charles, Katie, Leroy. P. O. Malcolm, R. 1. O. 80 ac. sec. 20. (12.)
- shuter, Wm. L. Wf. Lena; ch. Hugo, Hilda, Edwin, Ewald, Viola, Victor, Vera, Ruth. P. O. Malcolm, R. 1. O. 160 ac. sec. 29; O. 80 ac. sec. 39. (25.)
- shuter, C. V. Wf. Anna; ch. Carl, Amelia, Clara, Edwin, Elsie. P. O. Malcolm, R. 1. O. 160 ac. sec. 13. (37.)
- shuter, Wm. C. Wf. Cosina; ch. Omer J. J. P. O. Malcolm, R. 1. O. 160 ac. sec. 8. (24.) Owner, Jacob Nissen.
- shuter, Earl. Wf. Esther. P. O. Malcolm, R. 1. R. 80 ac. sec. 18. (24.) Owner, Ernest Otto Jr.
- shuter, John A. Wf. Anna C.; ch. Walter O., Gertrude E., Ruth A. P. O. Malcolm, R. 1. O. 227.12 ac. sec. 25. (20.)
- shuter, Chas. N. Wf. Victoria; ch. Owen. P. O. Malcolm, R. 1. O. 160 ac. sec. 34. (10.)
- shuter, M. H. P. O. Malcolm, R. 1. O. 160 ac. sec. 24. (37.)
- shuter, Elmer R. P. O. Malcolm, R. 1. R. 80 ac. sec. 2. (22.) Owner, Christina Pinson.
- shuter, Frank E. Wf. Nora V.; ch. Frank R. P. O. Malcolm, R. 1. O. 160 ac. sec. 9. (12.) Breeder of Short Horn Cattle and Poland China Hogs. "Blue Grass Del Stock Farm."
- shuter, H. H. Wf. Margaret A.; ch. David. P. O. Malcolm, R. 1. O. 146.96 ac. sec. 27. (50.)
- shuter, Edward H. Wf. Abbie; ch. Olive, Duyle, Elizabeth, Dorothy. P. O. Raymond, R. 1. O. 80 ac. sec. 1. (42.)
- shuter, Adolph. Wf. Lena; ch. Elmer, Walter, Gustav, Edna, Alfred, Harde, Herbert. P. O. Malcolm, R. 1. O. 160 ac. sec. 36. (8.)
- shuter, Frank. Wf. Clara; ch. Louna, Edna, Helena, Laura, August. P. O. Malcolm, R. 1. O. 80 ac. sec. 30. (20.)
- shuter, H. F. Wf. Amelia; ch. Walter, Gerhart, Clarence, Edwin. P. O. Malcolm, R. 1. O. 160.78 ac. sec. 13. (18.)
- shuter, Frank. Wf. Bertha; ch. Doris V., Florence D. P. H. Malcolm, R. 1. R. 80 ac. sec. 11. (36.) Owner, A. M. Shuter.
- shuter, William Herman. Wf. Mary C. P. O. Malcolm, R. 1. O. 80 ac. sec. 8. (48.)
- shuter, Fred. Wf. Anna; ch. Louie, Albert. P. O. Raymond, R. 1. O. 156.82 ac. sec. 1. (5.) "Valley View Farm."
- shuter, Albert. Wf. Sophia; ch. Lydia, Alice, Clarence, Florence. P. O. Raymond, R. 1. O. 80 ac. sec. 17; O. 40 ac. sec. 1. (9.)
- shuter, Wf. Katie; ch. Carrie, William, Otto, Mary, Clarence. P. O. Malcolm, R. 1. O. 160 ac. sec. 14; O. 160 ac. sec. 24. (42.)
- shuter, Carl H. Wf. Matilda. P. O. Malcolm, R. 1. R. 80 ac. sec. 9. (3.) Owner, Ernest J. Bohlhuck.
- shuter, Henry. Wf. Margaret; ch. Otto, Carl, Katie, Marie, William, Paul, Harry, Margaret, Ella. P. O. Malcolm, R. 1. O. 80 ac. sec. 14; O. 80 ac. sec. 11. (4.)
- shuter, Wm. H. Wf. Rosa; ch. Willie, Hugo, Alfred, Edward, Walter, Elmer. P. O. Malcolm, R. 1. O. 160 ac. sec. 8; O. 80 ac. sec. 18. (10.) Breeder of Scotch Short Horn Cattle. "Steffen Short Horn Cattle Farm."
- shuter, Wm. J. H. Wf. Anna S. C.; ch. Franklin H., Florence K., Lettie M., Alvina M., Fred C., Wm. E., Leonard C., John E., Edith E., Ethel E., Burton L. P. O. Malcolm, R. 1. R. 80 ac. sec. 23. (41.) Owner, Henry Stein.
- shuter, Earl. Wf. Grace; ch. Windie, Doris, Donald, Margie, Leslie, Louis, Emory. P. O. Raymond, R. 1. O. 152.70 ac. sec. 6. (33.)
- shuter, Wm. H. Wf. Stella; ch. Bennie. P. O. Malcolm, R. 1. R. 160 ac. sec. 32. (16.) Owner, Fred Runke.
- shuter, Bros. P. O. Malcolm, R. 1. R. 160 ac. sec. 5; R. 80 ac. sec. 4. (35.) Owner, Anna Sturdevant.
- shuter, M. V. Ch. Ida, Mattie, Letter V. P. O. Malcolm, R. 1. O. 160 ac. sec. 20. (30.)
- shuter, Arthur. Wf. Ruth. P. O. Malcolm, R. 1. R. 77.5 ac. sec. 18. (11.) Owner, Lee R. Tonkinson.
- shuter, E. A. Wf. Hattie; ch. Chaf, Ruth, Doris, Lucile, Lawrence, Rosa. P. O. Malcolm, R. 1. R. 99.88 ac. sec. 27. (40.) Breeder of Hampshire Hogs, Short Horn Cattle and Shire Horses. Owner, L. Westcott Estate.
- shuter, Frank. Wf. Alvina; ch. Walter. P. O. Malcolm, R. 1. O. 80.89 ac. sec. 18. (40.)
- shuter, Henry. P. O. Malcolm, R. 76.02 ac. sec. 7; R. 12.66 ac. sec. 18. (40.) Owner, Mrs. Chris Westfahl.
- shuter, Herman. P. O. Malcolm, R. 1. R. 160 ac. sec. 15. 123.1 Owner, Mrs. J. Westfahl.
- shuter, Mrs. J. Ch. Bertha, Martin, Ida, Ella, Helen, Herman. P. O. Malcolm, R. 1. O. 160 ac. sec. 15. (40.)
- shuter, Martin. Wf. Minnie. P. O. Malcolm, R. 1. R. 80 ac. sec. 17; R. 120 ac. sec. 18. (34.) Owner, Henry Heidtrink.

The Anderson Publishing Co.
Map and Atlas Publ.
Des Moines, Iowa
Copyrighted

MAP OF ELK TOWNSHIP

REFERENCES
Rail Road — School
Wagon Road — Church
Cable Line — House
Creek — Corn
Rural Routes

Scale: 1 inch = 1 mile

Township 11 North Range 5 East of the 6th P.M.



WEST OAK

PRECT.

COUNTY

PRECT.

SEWARD

OAK

MIDDLE CREEK

PRECT.

Farmers' Directory of Oak Precinct

Abbreviations: Sec. section; ac. acres; w.f. wife; ch. children; (), years in county; O. owner; R. renter.

- Johnson, A. J. Wf. Frelia; ch. Bertha. P. O. Davey, R. 1. R. 80 ac. sec. 1. (31.) Owner. Beat Anderson.
- Kenneth, K. G. Wf. Lottie. P. O. Lincoln, R. 2. O. 80 ac. sec. 23. (38.)
- Kretz, Fred. Wf. Neva; ch. Fred, Roberta, John, Art, Frank, William. P. O. Raymond, R. 2. O. 160 ac. sec. 4. (20.)
- Kretz, Gus. Wf. Clara; ch. Walter, Helen, Albert. P. O. Raymond, R. 2. O. 155.77 ac. sec. 4. (34.)
- Lack, R. J. Wf. N. R.; ch. Helen, Edward, Thelma, Stanley. P. O. Raymond, R. 2. O. 480 ac. sec. 16; O. 65.75 ac. sec. 17.
- Lincoln, C. H. Wf. Anna L.; ch. Gladys, Florence, Mary, Margarie. P. O. Lincoln, R. 2. O. 160 ac. sec. 28. (40.)
- Low, A. H. Wf. Neva Irene; ch. Clarence, Etta, Everett, Eunice. P. O. Lincoln, R. 2. O. 17 ac. sec. 29. (48.)
- Low, K. J. Wf. Pearl; ch. Alice, Leonard. P. O. Lincoln, R. 2. R. 10 ac. sec. 7. (11.) Owner. Mary J. Roman.
- Low, J. G. Wf. Lucinda; ch. Ellis J., Elsie L., Hattie B., Louis E., Mary M., Marion T., Charles L. P. O. Lincoln, R. 2. R. 320 ac. sec. 17; O. 150 ac. sec. 5. (11.) Owner. Olof Bergsten.
- Marke, Richard J. Wf. Mary; ch. George J., Richard A. P. O. Raymond, R. 2. O. 80 ac. sec. 10. (7.)
- Marke, T. A. Wf. Loretta; ch. John, Margaret, Mary. P. O. Raymond, R. 2. R. 160 ac. sec. 11. Owner. John Burke.
- Marke, H. H. Wf. Martha; ch. Edna, Jack, George. P. O. Raymond, R. 2. R. 200 ac. sec. 2. (20.) Owner. Geo. Clark.
- Mampen, Chas. Wf. Ella. P. O. Raymond, R. 2. O. 123.17 ac. sec. 7. (25.)
- Marble, Wm. N. Wf. Lillian; ch. Wm. P., Thelma, Pearl. P. O. Lincoln, R. 2. R. 199.82 ac. sec. 29. Owner. Tilman Flader.
- Mary, Geo. Wf. Margaret; ch. Margaret, Rose, Pat, Catherine, Mary, Agnes. P. O. Raymond, R. 2. O. 109 ac. sec. 13. (35.)
- Mark, G. M. Wf. Hattie; ch. Cleon. P. O. Raymond, R. 2. O. 200 ac. sec. 2; O. 160 ac. sec. 1. (50.)
- Masberger, G. A. Wf. Mandy; ch. George, Richard, Ralph. P. O. Lincoln, R. 2. O. 160 ac. sec. 30. (20.)
- Mehayes, Peter. Wf. Della; ch. Nina, Arthur, Anna, William, Bertha, S. J., Grace, Albert, Ellen. P. O. Raymond, R. 2. O. 80 ac. sec. 14. (29.)
- Meinber, Pete. Wf. Catherine; ch. Minnie, John, Peter, Esther, Richard. P. O. Raymond, R. 2. R. 80 ac. sec. 11; R. 80 ac. sec. 14. (18.) Owner. T. F. McCarthy.
- Monley, Geo. H. Wf. Agnes. P. O. Lincoln, R. 2. R. 148.20 ac. sec. 12. (20.) Owner. J. S. Donley.
- Moye, J. E. Wf. Hazel; ch. Lela M., Lloyd. P. O. Raymond, R. 2. R. 153.77 ac. sec. 5. (18.) Owners. Ira and John Whitaker.
- Muehle, Frank. Wf. Clara; ch. Mabel. P. O. Raymond, R. 2. O. 12.17 ac. sec. 5. (21.)
- Neeland, Geo. O. Slater, Laura A. P. O. Lincoln, R. 2. O. 80 ac. sec. 22, and in West Lincoln Prec. O. 206 ac. sec. 5. (37.)
- England, J. E. Wf. Susie; ch. Laura, Blanche, J. E., Earl, Ruby, Bert. P. O. Lincoln, R. 2. O. 80 ac. sec. 22; O. 80 ac. sec. 27, and in West Lincoln Prec. O. 35 ac. sec. 4. (37.)
- Erickson, P. F. Wf. Selma C.; ch. Anna. P. O. Lincoln, R. 2. R. 80 ac. sec. 21. (49.) Owner. Anna C. Erickson.
- Everett, F. G. Wf. Elizabeth; ch. Elsie, Cara, Jennie, Mabel, Herbert, Bertha, Vinda, Edith, Edna. P. O. Lincoln, R. 5. O. 157.50 ac. sec. 25. (30.)
- Eyer, Russell. Wf. Fern; ch. Florence, George, Joana. P. O. Malcolm, R. 1. R. 148.85 ac. sec. 21. (12.) Owner. P. Flader.
- Focht, Mrs. L. Ch. Ida, Alta, Dean, Clara, Mabel, Ralph, Lois, Grace, Floyd, Dallas, Helen. P. O. Lincoln, R. 2. O. 160 ac. sec. 21. (12.)
- Fredrickson, Louis. Wf. Margaret; ch. Harry, Walter, Lillian. P. O. Raymond, R. 2. O. 76.29 ac. sec. 2. (15.)
- Gilbert, C. K. Ch. Raymond, Margaret, Mildred. P. O. Raymond, R. 1. O. 245 ac. sec. 8. (1.) Owners. J. S. Gilbert and others.
- Goslin, Chas. M. Wf. Elizabeth; ch. Ruth, Mildred. P. O. Lincoln, R. 2. O. 160 ac. sec. 24. (25.)
- Haruly, E. H. Wf. Gladys; ch. Anil M., David E., Herbert S. P. O. Lincoln, R. 5. R. 449 ac. sec. 15; R. 40 ac. sec. 22. (10.) Owner. J. L. Love.
- Hatsenbuehler, Geo. Wf. Edith; ch. Charley, Ella, Nellie. P. O. Lincoln, R. 5. O. 80 ac. sec. 34. (40.)
- Hawk, Ed. P. O. Lincoln, R. 2. R. 160 ac. sec. 18. (12.) Owner. G. W. Anderson.
- Hennessy, Patrick. Wf. Winnie; ch. Wm., Ella, Edward, Frank. P. O. Davey, R. 1. O. 165.65 ac. sec. 1. (7.)
- Hergenzader, Henry. Wf. Mary; ch. John, Jacob, Amelia, Emma, Henry. P. O. Davey, R. 1. R. 160 ac. sec. 1. (30.) Owner. John Hergenzader.
- Hergenzader, John. Wf. Mary; ch. Henry, Katie, Emma, Maggie. P. O. Davey, R. 1. O. 160 ac. sec. 1. (30.)
- Hergenzader, John. Wf. Margaret; ch. George, Jack, Henry, Marie, John, Conrad, Amelia, Olinde. P. O. Raymond, R. 2. R. 80 ac. sec. 10. (12.) Owner. Peter Michael.
- Hermontz, J. Wf. Hattie; ch. Dorothy, Earl. P. O. Raymond, R. 2. R. 160 ac. sec. 12. (10.) Owner. Cynthia McCreary.
- Herr, Harold. Wf. Bernice. P. O. Raymond, R. 5. R. 154.92 ac. sec. 4. (5.) Owner. L. Aden.
- Jackson, Jesse A. Wf. Susie; ch. Margaret, Lucie, Bettie J. P. O. Raymond, R. 1. O. 68.70 ac. sec. 7. (40.)
- Johnson, C. A. P. O. Lincoln, R. 5. O. 160 ac. sec. 22. (31.)
- Johnson, John. Wf. Lizzie; ch. Bennie, Goldie, George. P. O. Lincoln, R. 2. O. 80 ac. sec. 12. (30.)
- Kelley, J. A. Wf. Eliza; ch. Monroe, Florence, Arthur, Harold. P. O. Raymond, R. 1. R. 140.20 ac. sec. 6. Owner. Ira E. Atkinson.
- Kennell, C. E. Wf. Thelma; ch. Gladys, Thresa, Russell, Ada May. P. O. Lincoln, R. 5. R. 240 ac. sec. 24. (4.) Owner. Olof Olson.
- Kuehn, J. C. Wf. Regina; ch. Jennie C., Beulle J. P. O. Lincoln, R. 2. R. 210 ac. sec. 21. (2.) Owner. H. Claus McKelvie.
- Kuester, E. E. Wf. Elsie; ch. Vernon, Hazel. P. O. Raymond, R. 1. R. 120 ac. sec. 5. (2.) Owner. J. G. Brown.
- Lancaster County Poor Farm. P. O. Lincoln, R. 2. O. 240 ac. sec. 33.
- Larson, Andrew. Wf. Carrie; ch. Lewis, Mary, Fred, Charlie. P. O. Davey, R. 1. O. 80 ac. sec. 2. (40.)
- Lee, John. Wf. Elizabeth; ch. Gertrude, John W., Elizabeth, Joseph. P. O. Lincoln, R. 5. O. 160 ac. sec. 25. (40.)
- Lee, Thos. Jr. Wf. Maud. P. O. Lincoln, R. 5. R. 120 ac. sec. 36. (21.) Owner. E. T. Blinham.
- Lee, Thos. Sr. Wf. Rebecca; ch. John, Thos. E., George, Ida, Cora, Richard, Annie, Mary, Henry, Ernest, Bessie, Ruth. P. O. Lincoln, R. 5. O. 160 ac. sec. 25. (40.)
- Lunsman, Fred W. P. O. Lincoln, R. 2. O. 80 ac. sec. 14. (17.)
- Maisson, Fred. Wf. Ingner; ch. Olivia, Mildred, Leonard. P. O. Davey, R. 1. R. 73.25 ac. sec. 6. (12.) Owner. Ole Hanson.
- Marin, Wm. O. Wf. Grace; ch. Owen, Ellen, Lawrence. P. O. Lincoln, R. 5. R. 160 ac. sec. 27. (32.) Owner. Julia L. Love.
- Myers, O. D. Wf. Ella; ch. Fay, Carl, Elsie, Helen, Neoma, Howard, Earl. P. O. Raymond, R. 2. R. 307.20 ac. sec. 3. (2.) Owner. Margaret Brown Estate.
- Nelson, Alfred L. Wf. Anna; ch. Allen, Arnold, Walter. P. O. Raymond, R. 2. O. 80 ac. sec. 10. (18.)
- Nelson, Alvin L. Wf. Clara. P. O. Raymond, R. 2. R. 160 ac. sec. 5. (1.) Owner. Louis Nelson.
- Nichols, Mrs. Susanna. Ch. Obert, Ellis. P. O. Lincoln, R. 2. O. 69 ac. sec. 20; O. 80 ac. sec. 28; O. 80 ac. sec. 18; O. 85 ac. sec. 17. (32.)
- Passwaters, C. E. Wf. Weitha; ch. Gilbert. P. O. Lincoln, R. 2. O. 40 ac. sec. 17; O. 11 ac. sec. 20. (33.)
- Passwaters, C. H. Wf. Nora; ch. Phyllis. P. O. Lincoln, R. 2. O. 80 ac. sec. 19. (33.)
- Passwaters, Frank. Wf. Mary; ch. Dorothy, Glenn, Orval, Esther. P. O. Lincoln, R. 2. O. 80 ac. sec. 18; R. 60 ac. sec. 18. (32.)
- Peterson, Hans. Wf. Anna. P. O. Davey, R. 1. R. 160 ac. sec. 7. (25.) Owner. Jacob Peterson.
- Phillips, Theodore L. Wf. Lily; ch. Dale I., Lloyd, Forest, Bernard. P. O. Lincoln, R. 2. O. 149.50 ac. sec. 18. (26.)
- Pink, J. H. Wf. Anna S.; ch. Gerald, Frank. P. O. Raymond, R. 2. O. 160 ac. sec. 10. (25.)
- Road, Elmer H. Wf. Eunice; ch. Ralph. P. O. Lincoln, R. 2. R. 207 ac. sec. 23. (15.) Breeder of Duroc Jersey Hogs. Owner. Orpha Reed.
- Ridland, John. Ch. George, Isabella, Alexander, Helen, Laura, John. P. O. Raymond, R. 2. O. 160 ac. sec. 12. (8.)
- Roth, Henry. Wf. Martha; ch. John, Marie, Bernice, Robert. P. O. Lincoln, R. 2. O. 149 ac. sec. 19. (33.)
- Schneider, Chas. Wf. Maria. P. O. Raymond, R. 2. R. 160 ac. sec. 2. (5.)
- Schwitzer, Fred K. Wf. Hannah; ch. Dorothy, Clara, William, Dietrich, Henry, Henrietta, Fred Jr. P. O. Raymond, R. 1. O. 114.36 ac. sec. 7. (18.)
- Shubal, Thos. J. Wf. Rose; ch. Otto E., Laura, Elsie, Vera. P. O. Lincoln, R. 5. O. 80 ac. sec. 27. (19.)
- Spehr, Fred. P. O. Lincoln, R. 5. R. 160 ac. sec. 25. (25.) Owner. Katharine Speldell.
- Speldell, Geo. Wf. Ruby; ch. Edith, Florence. P. O. Lincoln, R. 2. R. 160 ac. sec. 23. (36.) Owner. Geo. Schabers.
- Speldell, Katharine. Ch. George, Kate, Mary, Louisa, Albert, Ernest, Wm., Fred, John, Louie F. P. O. Lincoln, R. 5. O. 160 ac. sec. 25. (30.)
- Speldell, Louis. P. O. Lincoln, R. 2. R. 320 ac. sec. 23. (21.) Owner. Mary E. Lewellon.
- Splain, Everett. Wf. Mildred. P. O. Lincoln, R. 5. R. 320 ac. sec. 24. Owner. Paulina Splain.
- Spplain, John. Wf. Hannah; ch. George, John. P. O. Raymond, R. 2. R. 160 ac. sec. 15. (39.) Owner. Wm. D. Spplain.
- Templeton, H. B. Ch. Vernice, Audrey, Lorine, Ruby. P. O. Lincoln, R. 5. O. 160 ac. sec. 23. (12.)
- Thiesen, Geo. F. Wf. Henryetta; ch. Mary, Jeannina, Helen, Dorothy. P. O. Lincoln, R. 2. R. 80 ac. sec. 28; R. 80 ac. sec. 33. Owner. J. C. Deuser.
- Thunson, A. F. Wf. Christina. P. O. Lincoln, R. 2. R. 160 ac. sec. 30. (8.) Owner. W. H. Ferguson.
- Tice, Frank. Wf. Ruth; ch. Billie, Garrison. P. O. Lincoln, R. 5. R. 160 ac. sec. 35. (4.) Owner. Jos. Tice.
- Tice, Haljah. Wf. Lydia; ch. Harold, Omal, Pauline, Dorothy. P. O. Lincoln, R. 5. R. 160 ac. sec. 26. (31.) Owner. Jos. Tice.
- Uland, L. F. Wf. L. F. P. O. Lincoln, R. 2. R. 245 ac. sec. 13; R. 320 ac. sec. 14. (28.) Owners. Mary J. Uland and Chas. Goeppinger.
- Umberger, Floyd E. Wf. Florence; ch. Carroll, Elsie, Vera. P. O. Lincoln, R. 5. R. 160 ac. sec. 27. (27.) Owner. J. B. Umberger.
- Wagner, Henry A. Wf. Katy; ch. Emma, Albert, Josephus, Edward, Henry, Blanche, John, Benedicta. P. O. Raymond, R. 2. R. 240 ac. sec. 9. (20.) Owner. Eleanor Tomes.
- Walker, H. E. Wf. Arla R.; ch. Harold, Ralph, Mildred. P. O. Lincoln, R. 2. O. 160 ac. sec. 28; O. 80 ac. sec. 21. (2.)
- Wallin, Theron S. Wf. Amanda; ch. Gladys, Lyman, Harry. P. O. Lincoln, R. 2. O. 240 ac. sec. 33. (12.)
- Waser, Henry S. Wf. Ida M.; ch. Janet M., Kenneth H., Vera M., Dallas B. P. O. Lincoln, R. 2. O. 160 ac. sec. 8. (37.)
- Waver, Kenneth H. Wf. Mabel. P. O. Lincoln, R. 2. O. 40 ac. sec. 5; O. 125 ac. sec. 8. 129.1 Breeder of Shropshire Sheep.
- Weller, W. F. Wf. Loretta B.; ch. Henry O., Lydia, Fern, Gerie B., Wm. J. P. O. Raymond, R. 2. O. 80 ac. sec. 4. (50.)
- Yant, Thos. E. Wf. Sarah. P. O. Raymond, R. 2. O. 80 ac. sec. 4. (12.)

The Anderson Publishing Co
Map and Atlas Publ
Des Moines, Iowa
Copyrighted

MAP OF OAK TOWNSHIP

Scale 1/4 inch to one mile.
Township 11 North Range 6 East of the 6th P.M.

REFERENCES
 Rail Road ——— School
 Wagon Road ——— Church
 Conline ——— Houses
 Creek ——— Crm.
 Rural Routes ———

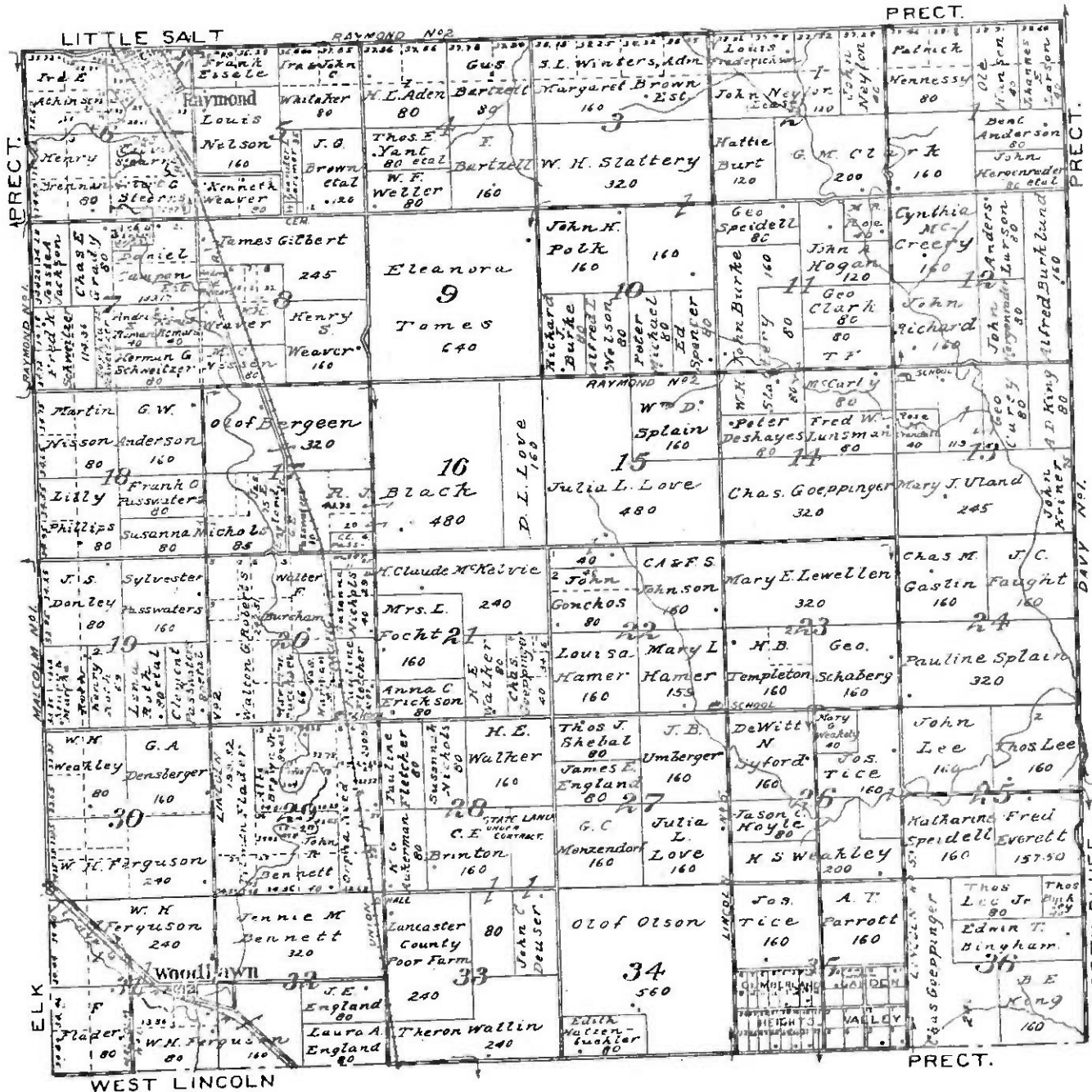

LITTLE SALT

RAYMOND No 2

PRECT.

APRECT.

PRECT.

DAVY No 1

NORTH BLUFF

ELK

WEST LINCOLN

PRECT.

Farmers' Directory of North Bluff Precinct

Abbreviations: Sec., section; ac., acres; wf., wife; ch., children; (), years in county; O., owner; R., renter.

- Avender, A. E. Wf. Agnes. P. O. Havelock. R. 1. O. 160 ac., sec. 5. (8.)
- Anderson, F. Y. Wf. Mayme; ch. Vern Floyd. P. O. Havelock. R. 1. R. 160 ac., sec. 8. (25.) Breeder of Short Horn Cattle.
- Ingham, John. Wf. Mary; ch. Myrtle E., Lee Edwin. P. O. Davey, R. 1. O. 80 ac., sec. 29; O. 80 ac., sec. 20. (53.)
- Asnak, F. Wf. Maud; ch. Lucie, Elmer, Harold. P. O. Havelock. R. 1. R. 300 ac., sec. 20. (45.) Owner, Wm. Parrot and others.
- Rowe, E. P. Ch. Elizabeth. P. O. Davey, R. 1. O. 80 ac., sec. 30. (50.)
- Uckley, Thos. Wf. Mary. P. O. Davey, R. 1. O. 80 ac., sec. 20. (40.)
- Arison, Swan A. Ch. Albert, William, Esther; P. O. Havelock. R. 3. O. 81.25 ac., sec. 2; O. 81.43 ac., sec. 1. (35.)
- Arroll, Wm. Wf. Nettie; ch. Helen. P. O. Havelock. R. 1. R. 160 ac., sec. 21; R. 157 ac., sec. 27. Owner, John Lonon.
- Assey, M. H. Mother M. J. Ch. Lona, Anna, John, Robert, Martin. P. O. Havelock. R. 1. R. 160 ac., sec. 10. (21.) Owner, M. J. Casey.
- Christensen, J. C. Wf. Erna; ch. Marion. P. O. Davey, R. 1. R. 160 ac., sec. 8. (20.) Owner, John Hanson.
- Abb, L. W. Wf. Lucy; ch. LaVerne, Reta, Francis. P. O. Havelock. R. 3. R. 160 ac., sec. 14. (10.) Breeder of Red Polled Cattle and Poland China Hogs. Owner, Geo. W. Stabler.
- Book, W. H. Wf. Belle; ch. Paul, Louise, Beth. P. O. Waverly, R. 2. O. 160 ac., sec. 36. (23.) Breeder of Duroc Jersey Hogs.
- Hilton, Wm. Wf. Hanora; ch. Leora, Lionas, Agnes, Mary. P. O. Davey, R. 1. R. 160 ac., sec. 6. (32.) Owner, Wm. Hefferen.
- Joback, H. W. Wf. Marie; ch. Frank G. P. O. Havelock. R. 1. R. 160 ac., sec. 17; R. 80 ac., sec. 16. (11.) Owner, Gertrude Zillors.
- Jonlan, Patrick. Wf. Rose; ch. Marie, Violet, Lester, Everett. P. O. Havelock. R. 1. O. 240 ac., sec. 22; O. 80 ac., sec. 21. (42.)
- Jowling, Wm. Wf. C. L.; ch. John, W. E., Earl, May, Cathrine, Marjorie. P. O. Havelock. R. 1. O. 160 ac., sec. 9. (30.) Owner, C. L. Downing.
- Sheridan, L. A. Wf. Dora; ch. Fred, Elsie. P. O. Havelock. R. 1. R. 82 ac., sec. 27; R. 80 ac., sec. 22. Owner, Herman Schmidt.
- Erickson, Victor. Wf. Augusta; ch. Albertina, Arvid, Freeda, Ethel. P. O. Havelock. R. 1. R. 160 ac., sec. 15. (12.) Owner, Geo. H. Rogers.
- Wanna, Patrick. Wf. Julia; ch. Rose, Virkie. P. O. Havelock. R. 3. O. 80 ac., sec. 36; O. 80 ac., sec. 35. (51.)
- Feather, John T. Wf. Esther; ch. Allen. P. O. Havelock. R. 3. O. 80 ac., sec. 12; O. 80 ac., sec. 13. (11.)
- Field, F. A. Wf. Mary; ch. Robert, Mary, John, Loretta, Jane. P. O. Davey, R. 1. R. 119.97 ac., sec. 30. (12.) Owner, A. E. Sutherland.
- Finnegan, Francis E. Wf. Pearl; ch. Pearl. P. O. Havelock. R. 1. O. 80 ac., sec. 10. (29.)
- Finnegan, Geo. F. Wf. Rose K.; ch. Georgianna, Violet F. P. O. Havelock. R. 3. O. 160 ac., sec. 26. (36.)
- Flanagan, Robt. P. O. Havelock. R. 1. O. 163.14 ac., sec. 3.
- Galvin, Henry. P. O. Davey, R. 1. O. 80 ac., sec. 18. (69.)
- Glebebrath, Mrs. A. Ch. Elmer, Walter, Anna, Elsie, Freda. P. O. Davey, R. 1. O. 160 ac., sec. 6. (19.)
- Gilbert, J. S. P. O. Lincoln. R. E. R. 317 ac., sec. 31. (13.) Owner, Emma Gilbert.
- Goalin, Albert W. Ch. Alberta, Hazel. P. O. Davey, R. 1. O. 160 ac., sec. 19. (43.)
- Griswold, Ruby A. Ch. Ardel. P. O. Havelock. R. 1. O. 160 ac., sec. 2.
- Guthrie, W. A. Wf. Mildred; ch. David, Johnnie. P. O. Havelock. R. 2. R. 160 ac., sec. 22. (12.) Breeder of Holstein Cattle and Duroc Jersey Hogs. Owner, L. M. Wilhelm.
- Hanson, Frank. Wf. Mary; ch. Francis, Gilbert, Walter, Nellie, Margaret, Lorraine, Lillian, Reta. P. O. Havelock. R. 1. O. 160 ac., sec. 21; O. 40 ac., sec. 16. (47.)
- Hanson, Neis E. Wf. Lillie; ch. Elmer, Bernhard, Everett. P. O. Havelock. R. 1. O. 80 ac., sec. 9. (22.)
- Hill, Peter. Wf. Pauline; ch. Leroy. P. O. Davey, R. 1. R. 165.36 ac., sec. 7. (15.) Owner, Mary L. Needham.
- Johnson, Aug. R. P. O. Havelock. R. 1. O. 81.31 ac., sec. 4; O. 80 ac., sec. 5. (31.)
- Johnson, Ethel C. Ch. Wesley, Laura, Blanche, Chester, Olive, Ethel L. P. O. Havelock. R. 1. O. 160 ac., sec. 29; O. 80 ac., sec. 32. (7.)
- King, Arthur H. Wf. Myrtle; ch. Mary Eleanor. P. O. Davey, R. 1. R. 156.28 ac., sec. 7, and in Oak Prec. R. 80 ac., sec. 13. (35.) Owner, Arthur D. King.
- King, W. E. Wf. Mary; ch. Gladys, Francis, Clarence, Pearl, Kenneth. P. O. Davey, R. 1. O. 193 ac., sec. 30. (42.)
- Kleege, H. Wf. Agnes; ch. Vincent. P. O. Havelock. R. 3. R. 120 ac., sec. 13. (1.) Owner, August Garlach.
- Kreiner, Geo. Wf. Sarah; ch. Ed., Pete, Joe. P. O. Davey, R. 1. O. 240.50 ac., sec. 19. (39.)
- Kreiner, H. A. Wf. Lona; ch. Carl. P. O. Davey, R. 1. O. 117.50 ac., sec. 30. (39.)
- Kreiner, John. Wf. Mary; ch. Annie, George, Peter, Henry, Kate, Charles, Lena, Lizzie. P. O. Davey, R. 1. O. 295.86 ac., sec. 18. (40.)
- Larson, Chris. Wf. Carrie; ch. Elmer, Lucile. P. O. Davey, R. 1.
- Law, W. A. Wf. Bessie; ch. Hurl, Leland, Helen, Harley, Eva. P. O. Havelock. R. 1. R. 147 ac., sec. 27. (40.) Owner, Augusta Law.
- Louie, A. F. Wf. Lydia M.; ch. Chester, Erma, Irene, Edna, Max. P. O. Havelock. R. 3. R. 160 ac., sec. 15; R. 160 ac., sec. 11. (31.) Owner, Ira E. Atkinson.
- Lowden, John. Ch. Albert. P. O. Havelock. R. 3. R. 80 ac., sec. 36. (23.) Owner, John Lowden.
- McKilbren, W. E. Wf. Hettie; ch. Grace. P. O. Havelock. R. 3. R. 160 ac., sec. 25. (2.) Owner, Esther Feather Estate.
- Martin, Edward. Wf. Myrtle; ch. Blanche, Jessie. P. O. Havelock. R. 1. O. 80 ac., sec. 3. (30.)
- Meyer, Otto. Wf. Edith; ch. Donald E. P. O. Havelock. R. 1. O. 120 ac., sec. 16. (16.)
- Moran, Mary M. Estate. Ch. Mary, Cornelius, Bath, Nellie, Jim, Cathrine, Robert, Michael. P. O. Havelock. R. 1. O. 400 ac., sec. 34; O. 360 ac., sec. 33. (50.)
- Morgan, John. P. O. Havelock. R. 1. O. 160 ac., sec. 8; O. 80 ac., sec. 17. (46.)
- Morgan, John P. Wf. Kate; ch. Frances, LaVerne, Katherine, Grace, Nellie, Florence. P. O. Davey, R. 1. O. 160 ac., sec. 29. (44.)
- Nelson, Victor E. Wf. Clara; ch. Frank. P. O. Havelock. R. 1. O. 120 ac., sec. 20. (33.)
- Nelsen, A. H. Wf. Annie. P. O. Havelock. R. 1. O. 163.25 ac., sec. 3. (8.)
- Parrot, Wm. P. O. Havelock. R. 1. O. 80 ac., sec. 29. (38.)
- Parrot, Wm. A. Wf. Mrs. Wm.; ch. Harold. P. O. Havelock. R. 1. R. 80 ac., sec. 29. (38.) Owner, Mary M. Clark.
- Peterson, Jacob. Ch. Julius, Welko, Hans, Christena, Otto, Ebba. P. O. Davey, R. 1. O. 160 ac., sec. 8; O. 160 ac., sec. 7. (41.)
- Robertson, H. C. Wf. Eleanor; ch. Wilfred C., Ruth E. P. O. Davey, R. 1. R. 153.71 ac., sec. 6. (35.) Owner, Anchor Johnson.
- Santolson, F. W. Wf. Mable; ch. Phyllis. P. O. Havelock. R. 3. O. 81.14 ac., sec. 2; O. 80 ac., sec. 1. (19.)
- Schmidt Brothers. P. O. Havelock. R. 1. O. 168 ac., sec. 27; O. 80 ac., sec. 22. (38.)
- Schmidt, John. Wf. Anna; ch. Mildred, Luella. P. O. Havelock. R. 1. O. 159 ac., sec. 28. (27.)
- Schmidt, Chas. P. O. Havelock. R. 3. R. 147 ac., sec. 25. (14.) Owner, Mary Schmitt.
- Schmidt, Frank. Wf. Goldie. P. O. Havelock. R. 3. R. 147 ac., sec. 25. (14.) Owner, Mary Schmitt.
- Scott, A. O. Wf. Lilly; ch. Bernard, Edna, Roy, Earl, Helen, Vera. P. O. Davey, R. 1. O. 80 ac., sec. 32. (35.)
- Spata, Isidrich. Wf. Elizabeth. P. O. Havelock. R. 3. R. 240 ac., sec. 24. (30.) Owner, Leonard Spata.
- Stabler, Paul E. Wf. Laura. P. O. Havelock. R. 3. R. 480 ac., sec. 14; R. 80 ac., sec. 15. (34.) Owner, Geo. W. Stabler.
- Stander, Paul. P. O. Havelock. R. 1. R. 160 ac., sec. 16. (2.) Owner, Carl Stander.
- Strandberg, Perry. Wf. Matilda; ch. Julia, Victor, Hulda. P. O. Davey, R. 1. O. 162.50 ac., sec. 6, and in Little Salt Prec. O. 160 ac., sec. 27. (42.) Breeder of Poland China Hogs and Barred Plymouth Rock Chickens.
- Stufflebeem, J. H. Wf. Katherine; ch. Clyde, Pearl, Therna. P. O. Havelock. R. 2. R. 80 ac., sec. 15. (3.)
- Sundeen, Emil. Ch. Carl, Paul, Fred, Ardis. P. O. Havelock. R. 3. O. 240 ac., sec. 11. (33.)
- Waggoner, Louis. Wf. Mary; ch. Clara, Alvin, Gertrude, Lout, Mamie, Erwin, Gilbert, Charles, Clarence, Rose, Lili, Dorothy. P. O. Havelock. R. 1. R. 160 ac., sec. 15. (21.) Owner, Martin Brodie.
- Youngberg, J. A. Wf. Alta; ch. Phyllis, Durnell. P. O. Havelock. R. 3. R. 240 ac., sec. 12. (28.) Breeder of Buff Orpington Chickens and Duroc Jersey Hogs. Owner, John A. Holling.

The Anderson Publishing Co
New and Atlas Publ
Des Moines, Iowa
Copyrighted.

MAP OF NORTH BLUFF TOWNSHIP

Scale 1/4 inches to one Mile
Township 11 North Range 7 East of the 6th P.M.

REFERENCES:
Rail Road ————
Wagon Road ————
Church ————
Cuplane ————
Creek ————
Rural Routes ————

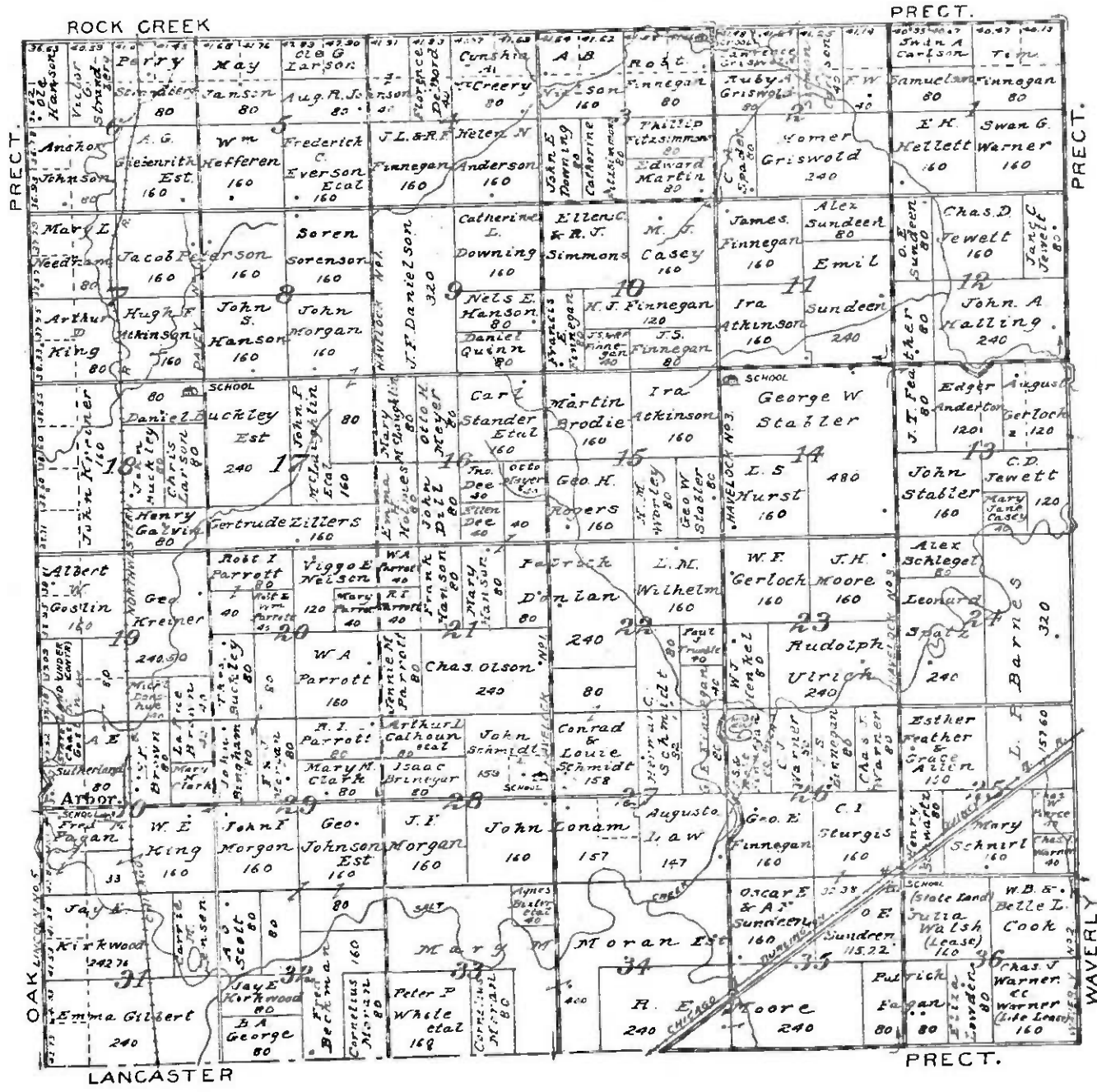

Farmers' Directory of Waverly Precinct

Abbreviations: Sec., section; ac., acres; Wf., wife; ch., children; (), years in county; O., owner; R., renter.

- Allen, S. A. P. O. Waverly, R. 2. O. 47.17 ac., sec. 9. (51.)
- Anderson, David, Wf. Edith; ch. Leroy. P. O. Waverly, R. 2. R. 80 ac., sec. 33; R. 40 ac., sec. 27. (19.) Owner, W. D. Marshall.
- Bainbridge, M. Wf. Anna; ch. John, Wes, Zack, Nellie, Lizzie, Jennie, Dora. P. O. Waverly, R. 2. O. 80 ac., sec. 11; O. 80 ac., sec. 12. (48.)
- Bainbridge, W. E. Wf. Anna. P. O. Waverly, R. 3. O. 245.31 ac., sec. 6; O. 239.13 ac., sec. 5. (43.) Breeder of Hereford Cattle. "Fair View Stock Farm."
- Beckman, Elmer J. Wf. Mabel; ch. Robert, Jack. P. O. Waverly, R. 2. R. 80 ac., sec. 14. (55.) Owner, John B. Curryea.
- Bell, Wm. Wf. Anna; ch. Benjamin, Roy, Roscoe, Harry. P. O. Waverly, R. 2. O. 200 ac., sec. 2; O. 110.13 ac., sec. 11. (14.)
- Black, M. R. P. O. Waverly, R. 2. R. 80 ac., sec. 25. (112.) Owner, Willard Clapp.
- Brackmiller, Henry, Wf. Elizabeth; ch. Henry, Wm., Herman, Otto, Carl, Ernest, Lena, Mary. P. O. Waverly, R. 2. R. 123 ac., sec. 11; R. 200 ac., sec. 2. (113.) Owner, S. L. Gelsthardt.
- Brown, A. L. Wf. Anna; ch. Elva. P. O. Waverly, R. 2. O. 80 ac., sec. 36. (36.)
- Brown, F. G. Wf. Maud; ch. Teddie, Ray, Russell, Ruth. P. O. Waverly, R. 2. R. 160 ac., sec. 29; R. 124.47 ac., sec. 20. (37.) Owner, R. L. Tiger.
- Coke, Estlin, Wf. Nellie; ch. Laverne. P. O. Waverly, R. 2. R. 120 ac., sec. 35. (10.) Owner, Alma A. Penn.
- Cooley, E. L. Wf. Edith; ch. Marion, Margaret, Lucille, Kathryn. P. O. Waverly, R. 2. O. 160 ac., sec. 23. (40.)
- DeJarnette, M. F. Wf. Della; ch. Warren, Reed, Gall, Amy, Noel. P. O. Waverly, R. 2. R. 160 ac., sec. 13. (5.) Owner, Hannah Penn.
- DeJarnette, Wm. Wf. Maud; ch. Malor, Fay. P. O. Waverly, R. 2. R. 160 ac., sec. 24; R. 160 ac., sec. 23. (18.) Owner, Mercy Mahoney.
- De Vigne, A. J. Wf. May; ch. Ira, Lucian, Willie, Aaron, Vernon, Josephine, Lula, Irene, Anna May. P. O. Waverly, R. 640 ac., sec. 17. (40.) Owner, M. Shea.
- Dietrich, Chas. Wf. Lizzie; ch. Mary, Carl, Minnie, Lena, Clara, George, Emma. P. O. Waverly, R. 2. O. 120 ac., sec. 28. (7.)
- Dort, Wm. T. Wf. Mattie. P. O. Waverly, R. 2. R. 160 ac., sec. 13; R. 80 ac., sec. 12. (13.) Owner, Wm. Loder.
- Feather, O. T. Wf. Stella. P. O. Waverly, R. 2. R. 129 ac., sec. 30; R. 20 ac., sec. 31. (12.) Owner, J. M. Alexander.
- Fencell, F. H. Wf. Tena; ch. Mary. P. O. Waverly, R. 2. R. 145 ac., sec. 11. (2.) Owner, Adam G. Graham.
- Finlay, Arthur D. Wf. Edith; ch. Howard. P. O. Waverly, R. 2. R. 320 ac., sec. 29. (13.) Owner, Jonathan Reitz Est.
- Gillham, C. D. P. O. Waverly, R. 2. O. 80 ac., sec. 13. (60.)
- Golz, W. H. Wf. Emma; ch. Blanche, Sylvia, Golda. P. O. Waverly, R. 2. R. 44.60 ac., sec. 12; R. 295.44 ac., sec. 1. (44.) Owner, Albert Golz.
- Grove, H. J. Wf. Esther; ch. Jeanette. P. O. Waverly, R. 160 ac., sec. 21. (25.) Owner, John Munn.
- Hall, Oscar, Wf. Rhai; ch. Duane, Harry. P. O. Waverly, R. 2. R. 160 ac., sec. 14. (17.) Owner, O. M. Hall.
- Hall, Ronald. P. O. Waverly, R. 2. R. 160 ac., sec. 36. (30.) Owner, H. E. Erskine.
- Hall, Russell, Wf. Genevieve. P. O. Waverly, R. 2. R. 80 ac., sec. 36; R. 80 ac., sec. 25. (7.) Owner, Edward Hillins.
- Hall, Wm. Wf. Laura. P. O. Waverly, R. 2. O. 200 ac., sec. 28. (37.)
- Hamlow, O. E. Wf. Grace; ch. Irene, Orwell, Andrew, Hector, Manuel, Fay, Dorris, Murrie. P. O. Waverly, R. 2. R. 120 ac., sec. 24; R. 80 ac., sec. 13. (26.) Owner, A. J. Hamlow.
- Hansen, W. H. Wf. Lizzie; ch. Bernell. P. O. Waverly, R. 2. R. 160 ac., sec. 14. (5.) Owner, John Olson.
- Hellman, S. E. Wf. Alma; ch. Volera, Gladys. P. O. Waverly, R. 2. O. 120 ac., sec. 34. (46.)
- Hodges, L. H. Wf. Inez; ch. Lucille. P. O. Waverly, R. 2. R. 80 ac., sec. 9. (1.) Owner, Cora Emery.
- Hoffman, Peter, Wf. Christina; ch. Carl, Frank. P. O. Waverly, R. 2. O. 80 ac., sec. 24. (14.)
- Hullbert, Wm. M. Wf. May; ch. Noble, Donald, Corwin. P. O. Waverly, R. 2. R. 160 ac., sec. 31; O. 160 ac., sec. 5. (20.) Owner, L. G. Simon.
- Jefferson, W. W. Wf. Frances; ch. Glenn. P. O. Waverly, R. 2. O. 160 ac., sec. 35; O. 80 ac., sec. 34. (27.)
- Johnson, Martin, Wf. Evelyn. P. O. Waverly, R. 2. R. 190 ac., sec. 6. (27.) Owner, W. E. Bainbridge.
- Karnes, C. H. Wf. Eunice. P. O. Waverly, R. 2. O. 160 ac., sec. 3. (19.)
- Kaeton, C. S. Wf. Emma; ch. Karl, Alma, Harry. P. O. Greenwood, R. 1. O. 40 ac., sec. 2; O. 120 ac., sec. 1. (9.)
- Keteler, D. W. Wf. Grace; ch. Verns, Pearl. P. O. Waverly, R. 2. O. 160 ac., sec. 25. (30.)
- Kovanda, L. J. Wf. Mary; ch. Lewis, Bohumil, Alice, Lody, Marj. Joe. P. O. Waverly, O. 80 ac., sec. 5; R. 110 ac., sec. 5. (3.)
- Laughlin, F. E. Wf. Edith; ch. Maxine. P. O. Waverly, R. 2. R. 80 ac., sec. 14; R. 150 ac., sec. 21. (26.) Owner, R. S. Cooley.
- Lo Suer, Ira, Wf. Ida; ch. Alfred, Iva, Herbert, Calvin. P. O. Waverly, R. 2. R. 160 ac., sec. 14; R. 80 ac., sec. 26. (30.) Owner, D. T. Jewett.
- Lewis, C. E. P. O. Waverly, R. 1. R. 70 ac., sec. 8. (8.) Owner, J. F. Egger.
- Loder, Ira A. Wf. Jennie; ch. Merle, Albert. P. O. Waverly, O. 240 ac., sec. 15. (42.)
- Loder, John, Wf. Emma. P. O. Waverly, R. 160 ac., sec. 8. (30.) Owner, J. P. Loder.
- Lodler, Lee, Wf. Cora; ch. Camilla. P. O. Waverly, R. 2. R. 185 ac., sec. 2. (47.) Owner, Samuel Walker.
- Lowie, Geo. E. P. O. Waverly, R. 2. O. 160 ac., sec. 10. (35.) Owner, Chas. H. Jenkins.
- McCall, H. W. Wf. Gertrude; ch. Harold, Ralph, Albert. P. O. Waverly, R. 2. R. 80 ac., sec. 33, and in Stevens Creek Prec. R. 80 ac., sec. 4. (30.) Owner, O. O. Thomas.
- McCarty, J. I. Wf. Minnie; ch. Theodore, Zola, Marguerite, Edward, Thelma. P. O. Waverly, R. 2. O. 160 ac., sec. 35. (37.)
- Marcus, H. H. Wf. Amelia; ch. Marlon. P. O. Waverly, R. 2. O. 80 ac., sec. 12. (13.)
- Marshall, B. Wf. Anna; ch. Laverne, Francis. P. O. Waverly, R. 2. R. 160 ac., sec. 23; O. 40 ac., sec. 22; O. 80 ac., sec. 23. (32.) Owner, John Olson.
- McCroft, Ann. P. O. Waverly, O. 80 ac., sec. 23. (42.)
- McCroft, Logan, Wf. Bessie; ch. Elnor, Jane. P. O. Waverly, R. 2. R. 320 ac., sec. 26. (32.) Breeder of Bercheron Horses. "Pleasant Valley." Owner, J. E. Stabler.
- Munn, B. W. Wf. Carrie; ch. Evelyn, Ross, John, Louis, Eunice, Teddie, Albert. P. O. Waverly, R. 2. O. 240 ac., sec. 22. (28.)
- Negus, E. W. Wf. Henrietta; ch. Willits, Paul. P. O. Waverly, R. 2. O. 240 ac., sec. 16. (29.)
- Nelson, Wm. Wf. Florence. P. O. Waverly, R. 2. R. 80 ac., sec. 27. (1.) Owner, Ernest Pearson.
- Olson, A. L. Wf. Augusta; ch. Robert, Mary. P. O. Waverly, R. 2. R. 160 ac., sec. 23. (35.) Owner, Mary McCroft.
- Olson, C. L. Wf. Esther; ch. Theodore, Opal. P. O. Waverly, R. 2. R. 160 ac., sec. 35. (6.) Owner, A. McGregor.
- Olson, Victor, Wf. Mary; ch. Victor, Victoria, Marcella. P. O. Waverly, R. 3. R. 132.10 ac., sec. 7; R. 29.50 ac., sec. 6. (16.) Owner, John A. Peterson.
- Otley, Frank, Wf. Addie; ch. Edwin. P. O. Waverly, R. 2. R. 160 ac., sec. 26. (21.) Owner, Caroline Otley and others.
- Otley, W. J. Wf. Bertha; ch. Vera, Luella, Frank, Leah, Robert, Joe, Ada. P. O. Waverly, R. 2. O. 80 ac., sec. 36; O. 80 ac., sec. 25. (30.)
- Pearson, E. A. Wf. Nellie; ch. Viola. P. O. Waverly, R. 2. R. 200 ac., sec. 27; R. 80 ac., sec. 35; O. 80 ac., sec. 27; R. 40 ac., sec. 34. Owner, Lydia Heilman.
- Penn, Fred. P. O. Waverly, R. 2. R. 40 ac., sec. 11; R. 80 ac., sec. 2. (40.) Owner, M. H. Meeker.
- Persinger, M. B. Wf. Imogene; ch. Iona, Glenn. P. O. Waverly, R. 2. R. 120 ac., sec. 34. (37.) Owner, Miner Malone.
- Pierce, Florence R. P. O. Waverly, R. 2. O. 100.82 ac., sec. 31; O. 160 ac., sec. 32. (45.)
- Reber, Henry, Wf. Bertha. P. O. Waverly, R. 2. R. 100 ac., sec. 20. (2.) Owner, John Allen.
- Schreff, G. O. Wf. Eme; ch. Lewis, Norma. P. O. Waverly, R. 2. R. 75.34 ac., sec. 12; R. 100 ac., sec. 16. (2.) Owner, O. C. Curryea.
- Snyder, Ira C. Wf. Elizabeth; ch. Claire, Glenn, Yordon, Lester. P. O. Waverly, R. 1. O. 80 ac., sec. 9; O. 251 ac., sec. 4. (139.)
- Snyder, J. H. Wf. Anna; ch. Imogene, Catherine, Marjorie. P. O. Waverly, R. 1. O. 149.06 ac., sec. 4. (38.)
- Spader, Axel, Wf. Sigrid; ch. Signa, Alexius, Edw. P. O. Waverly, R. 180.69 ac., sec. 20. (16.) Owner, R. L. Tiger.
- Spader, F. E. Wf. Hilma; ch. Agnes, Dorris, Warren, Fern, Alta, David, Lester. P. O. Waverly, R. 2. O. 140 ac., sec. 15; O. 80 ac., sec. 10. (29.) Breeder of Duroc Jersey Hogs. "Sunning View Stock Farm."
- Story, Henry, Wf. Mattie; ch. Elmer, John, Inez, Loren, Charles. P. O. Waverly, R. 2. R. 180 ac., sec. 3; R. 80 ac., sec. 10. (46.) Owner, Wm. K. Darroft.
- Todd, A. J. Wf. May; ch. Neal, Clyde, Russell, Clara. P. O. Waverly, R. 2. R. 160 ac., sec. 23. (22.) Owner, R. S. Cooley.
- Vannoy, J. E. Wf. Julia; ch. Warren. P. O. Waverly, R. 2. R. 160 ac., sec. 23; O. 40 ac., sec. 28; R. 30 ac., sec. 36; R. 40 ac., sec. 24. (46.) Owner, A. B. Vannoy Estate.
- Veeder, H. M. Ch. Mabel, Mattie, Alta, Edith, Clawson, Clarence, Cecil. P. O. Waverly, R. 200 ac., sec. 22. (8.) Owner, J. M. Adams.
- Walker, Frank, Wf. Mary; ch. Clyde, Amy, Iva, Irving. P. O. Waverly, R. 2. O. 160 ac., sec. 23; R. 80 ac., sec. 32. (35.)
- Walker, Geo. E. and Wm. C. P. O. Waverly, R. 2. O. 240 ac., sec. 28; O. 114 ac., sec. 10; R. 55 ac., sec. 21. (36.)
- Walker, Roy, Wf. Sophia; ch. Sam Jr., Raymond. P. O. Waverly, R. 2. R. 160 ac., sec. 10; R. 119 ac., sec. 11. (36.) Owner, Samuel Walker.
- Wallace, John A. Wf. Nettie; ch. Blanche. P. O. Waverly, R. 2. R. 80 ac., sec. 10. (7.) Owner, Geo. Schofield.
- Walling, G. W. Wf. Libbie; ch. Opal, Donovan. P. O. Waverly, R. 2. R. 80 ac., sec. 33; R. 160 ac., sec. 24. (45.) Owner, H. C. Vannoy.
- Warner, Chas. J. Wf. Esther. P. O. Waverly, R. 2. O. 142 ac., sec. 31; O. 480 ac., sec. 22, and in North Bluff Prec. O. 40 ac., sec. 26; O. 160 ac., sec. 38, and in Stevens Creek Prec. O. 144 ac., sec. 6. (46.)
- Welton, Tom, Wf. Ethel. P. O. Waverly, R. 2. O. 280 ac., sec. 12. (8.) Breeder of Duroc Jersey Hogs and White Wyandotte Chickens.
- Wieske, A. F. Wf. Mildred; ch. Eugene. P. O. Waverly, R. 3. R. 134.70 ac., sec. 7; R. 80 ac., sec. 8. (16.) Owners, J. A. and F. E. Peterson.
- Williams, D. B. Wf. Edith; ch. Richard, Lennox, Roscoe. P. O. Waverly, R. 2. R. 120 ac., sec. 27. (1.) Owner, Dale Boyles.
- Willis, H. J. Wf. Vera; ch. Gladys. P. O. Waverly, R. 2. O. 80 ac., sec. 26; O. 80 ac., sec. 26. (32.) "Hill Crest Farm."
- Wolf, C. L. Wf. Alice; ch. Ada, Josephine, Walter, Hilda. P. O. Waverly, R. 2. R. 626 ac., sec. 30. (12.) Owner, Theodore Barnes.
- Yountgert, F. O. P. O. Waverly, R. 200 ac., sec. 9. (32.) Owner, Bert Appuhn.

The Anderson Publishing Co.
Map and Atlas Publ.
Des Moines, Iowa
Copyrighted

MAP OF WAVERLY TOWNSHIP

Scale 1/4 inches to one Mile
Township 11 North Range 8 East of the 6th R.P.M.

REFERENCES
Rail Road — School
Wagon Road — Church
Culvert — House
Creek — Corn
Rural Routes

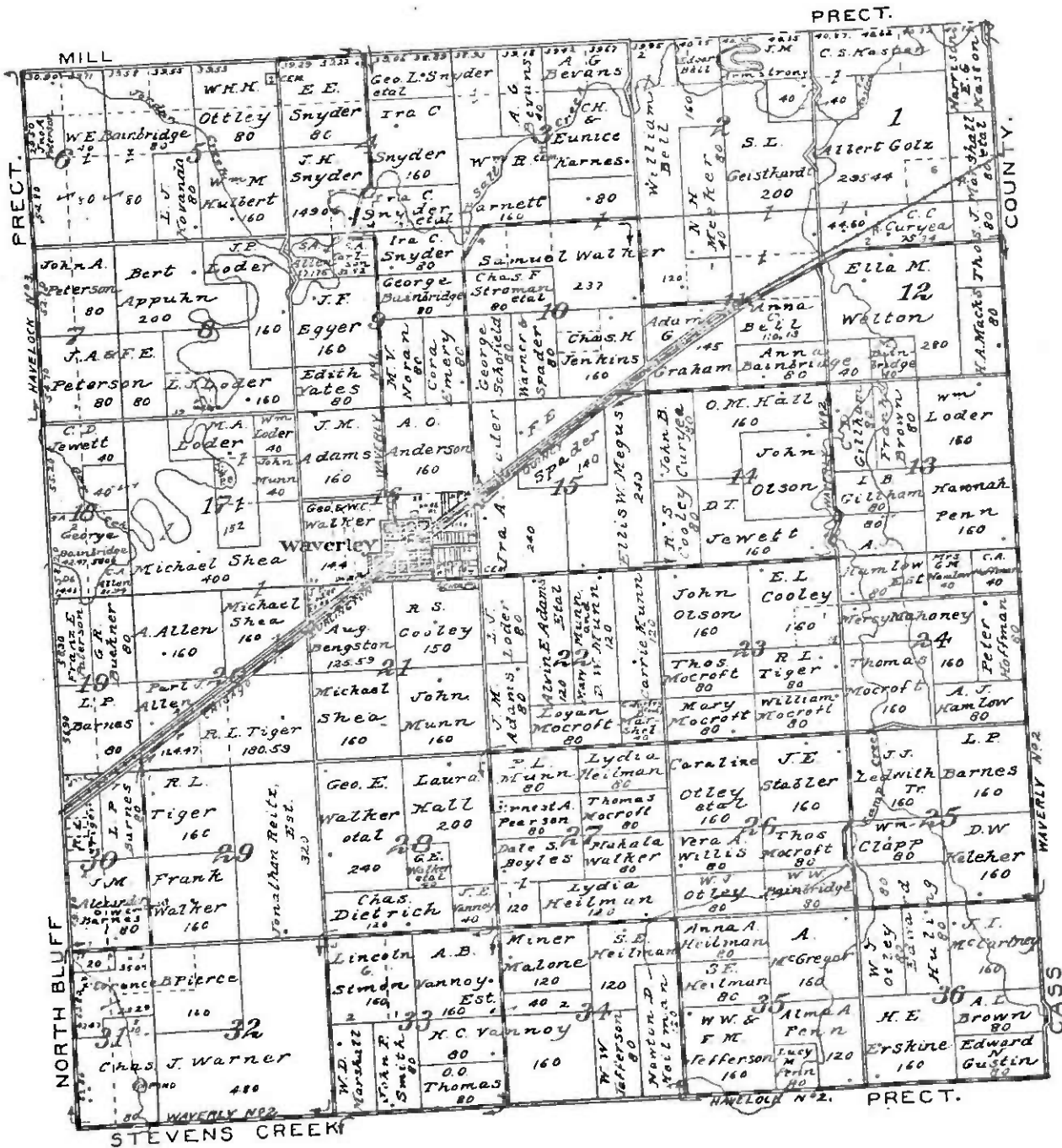

Farmers' Directory of Stevens Creek Precinct





Abbreviations: Sec., section; ac., acres; Wf., wife; ch., children; (), years in county; O., owner; R., renter.

- Anderson, August. Wf. Ella; ch. Willard. P. O. Walton. O. 73 ac., sec. 30; O. 40 ac., sec. 20. (24.)
- Anderson, C. W. Wf. Inna; ch. Hendrick, Carl E. P. O. Bethany, R. 1. O. 160 ac., sec. 29; O. 40 ac., sec. 20. (24.)
- Anderson, John. Wf. Gunnella; ch. Alvera, Judith. P. O. Walton, R. 1. O. 80 ac., sec. 29. (24.)
- Anderson, John F. Wf. Edith; ch. Theodore, Eleanor, Albert. P. O. Walton, R. 1. O. 160 ac., sec. 31. (25.)
- Aronson, Geo. O. Wf. Marjorie. P. O. Havelock, R. 2. R. 145 ac., sec. 18. (20.) Owner, P. J. Aronson.
- Balby, John. P. O. Walton, R. 1. R. 160 ac., sec. 27. (11.) Owner, Sarah Ovenskop.
- Butt, D. F. Wf. Tena; ch. Thelma, Altha, Melvin. P. O. Havelock, R. 2. R. 160 ac., sec. 13. (25.) Owner, Rebecca J. Ryons.
- Cooley, Anna M. Ch. Edward, Alta, Hazel, William, Arthur. P. O. Havelock, R. 2. O. 160 ac., sec. 9. (18.)
- Cooley, E. K. Wf. Alma; ch. Helen, Dorris. P. O. Bethany, R. 1. R. 80 ac., sec. 14. (18.) Owner, H. Kettlehut.
- Cranfield, Frank. Wf. Lizzie; ch. Francis, Robert, Rose, Maria, Harold. P. O. Havelock, R. 2. R. 160 ac., sec. 13. (5.) Owner, Rebecca J. Ryons.
- Denman, Lewman. Wf. Blanche. P. O. Bethany, R. 1. R. 80 ac., sec. 17. (50.) Owner, John M. Denman.
- Deriner, John. Wf. Linnie; ch. Margaret, Hazel, Gladys, Wayne. P. O. Havelock, R. 2. O. 148.4 ac., sec. 1. (15.)
- Dougherty, W. J. Wf. Annie; ch. Laurine, Meredith, Elsie, William. P. O. Bethany, R. 1. R. 160 ac., sec. 26; R. 59 ac., sec. 14. (32.) Owner, J. W. Dougherty.
- Erskine, F. W. Wf. Caroline. P. O. Havelock, R. 2. O. 240 ac., sec. 12; O. 160 ac., sec. 11; O. 160 ac., sec. 15. (34.)
- Erskine, W. J. Wf. Mary; ch. Helen, Florence, Norma. P. O. Havelock, R. 2. R. 200 ac., sec. 12. (34.) Owner, F. W. Erskine.
- Erskine, H. N. Wf. Olive; ch. Birdie, Violet, H. M. Jr., Fern, Olive. P. O. Havelock, R. 2. O. 80 ac., sec. 17; O. 160 ac., sec. 1; O. 160 ac., sec. 2. (26.)
- Ferguson, C. D. Wf. Winnie; ch. Edith. P. O. Bethany, R. 1. O. 115.50 ac., sec. 28. (31.)
- Frankce, Albert. Wf. Anna; ch. Henry, Elmer, Albert. P. O. Walton, R. 1. O. 160 ac., sec. 36. (49.)
- Frankce, Alex F. Wf. Florence E.; ch. Leslie, Kenneth M., Roland, Muriel, Lucile, Knight. P. O. Walton, R. 1. O. 240 ac., sec. 32. (49.)
- Franker, August L. Wf. Mary; ch. Harry, Pearl, Laura, Gerdie, August. P. O. Walton, R. 1. O. 160 ac., sec. 34. (49.) "Golden Sunset Farm."
- Franker, Edward. Wf. Martha; ch. Mable, Marguerite, Marie, Ruth, Irene. P. O. Walton, R. 1. R. 80 ac., sec. 36; O. 80 ac., sec. 38. (40.) Owner, M. Frankce.
- Franker, W. M. Wf. Clara. P. O. Bethany, R. 1. R. 160 ac., sec. 22. (39.) Owner, Anna M. Frankce.
- Garland, R. W. Wf. Elsie; ch. George, Jessie, Letha. P. O. Prairie Home. O. 80 ac., sec. 4; O. 516.50 ac., sec. 3. (48.)
- Gies, Walter. Wf. Anna; ch. Merie. P. O. Bethany, R. 1. R. 160 ac., sec. 22. (15.) Owner, Otto Muhs.
- Gilman, Otas. Wf. Annie; ch. Harold, Nellie. P. O. Havelock, R. 2. R. 128 ac., sec. 5. (20.) Owner, Sam Hall.
- Grawald, Jon. W. Wf. Francis. P. O. Havelock, R. 2. O. 80 ac., sec. 8. (51.)
- Hall, Charles. Wf. Hester; ch. Alice, Morris, Roy, Ruth, Francis, Nita. P. O. Havelock, R. 2. O. 200 ac., sec. 8; O. 158.23 ac., sec. 4.
- Hall, Elmer. Wf. Emily; ch. Kenneth, Vernon. P. O. Havelock, R. 2. R. 169.23 ac., sec. 4. (30.) Owner, Chas. Hall.
- Hall, Fred C. Wf. Daisy F.; ch. Ralph F., Harold W., Violet C. P. O. Prairie Home. O. 80 ac., sec. 4. (40.)
- Hall, John. Ch. James, John, Lizzie. P. O. Waverly. O. 160 ac., sec. 5. (40.)
- Harris, T. U. P. O. Havelock, R. 2. O. 144.45 ac., sec. 7. (54.)
- Hendrickson, Frank M. Wf. Hannah; ch. Carl, Anna, Selma, Ella, Earl. P. O. Prairie Home. O. 140 ac., sec. 4; O. 40 ac., sec. 3. (37.)
- Herman, Adolph. Wf. Mary. P. O. Havelock, R. 2. O. 160 ac., sec. 14. (34.)
- Herrman, Fred. Wf. Etta; ch. Gladys, Velma. P. O. Bethany, R. 1. R. 160 ac., sec. 14. (11.) Owner, A. Rothenback.
- Herrman, Carl Wm. Wf. Elsie; ch. Irvin. P. O. Havelock, R. 2. R. 160 ac., sec. 14. (30.) Owner, Adolph Herrman.
- Hornby, John. Wf. Gladys; ch. John, Elmer, Clarence, George, Henry. P. O. Bethany, R. 1. O. 160 ac., sec. 16. (44.)
- Hursh, David. Wf. Nell; ch. Nova. P. O. Eagle, R. 1. R. 80 ac., sec. 13. Owner, D. F. Butt.
- Incwerson, D. R. Wf. Virgil. P. O. Havelock, R. 2. R. 319.71 ac., sec. 2. (7.) Owner, M. L. Jenkins.
- Jacoby, I. W. Wf. Jennie; ch. Harley, Henry, Julia, Marjorie. P. O. Havelock, R. 2. O. 160 ac., sec. 5; O. 80 ac., sec. 3. (50.) Breeder of Holstein Cattle, Poland China Hogs and Rhode Island Chickens. "Maple Crest."
- Kazy, D. Wf. Rhoda. P. O. Havelock, R. 2. O. 160 ac., sec. 10. (35.)
- Kazy, Rudolph. Wf. Susie; ch. John, Willie, Clarence, Myrtle, Merna. P. O. Prairie Home. R. 160 ac., sec. 19. (45.)
- Kettelhot, Henry. Wf. Mary; ch. Floyd, Florence. P. O. Bethany, R. 1. O. 80 ac., sec. 26.
- Kettelhot, Otto. Wf. Clara; ch. Harvey, Lester. P. O. Bethany, R. 1. O. 80 ac., sec. 26. (46.)
- Kettelhot, William. Wf. Nora; ch. Marvin, Carroll, Orvil, Duncan. P. O. Walton, R. 1. O. 80 ac., sec. 26. (29.)
- Lemon, D. J. Wf. Mary. P. O. Havelock, R. 2. R. 80 ac., sec. 9. (15.) Owners, J. and C. Lemon.
- Luther, J. J. Wf. Magdalena; ch. Emma, Francis, Viola. P. O. Walton, R. 1. O. 120 ac., sec. 33. (42.)
- Luthor, E. P. Wf. Alice; ch. Margaret, Ethel, Marie, Irene, Lawrence. P. O. Walton, R. 1. O. 120 ac., sec. 33. (42.)
- Maack, Otto. Wf. Emma; ch. Clara, Walter, Albert, Ella, Leslie. P. O. Walton, R. 1. O. 320 ac., sec. 28; O. 160 ac., sec. 22; O. 160 ac., sec. 4; O. 80 ac., sec. 21. (45.)
- Mayer, Geo. Wf. Helen; ch. Melvin, Merrill. P. O. Bethany, R. 1. O. 80 ac., sec. 36. (34.)
- Mayer, H. W. Wf. Lenora. P. O. Bethany, R. 1. O. 160 ac., sec. 20; O. 320 ac., sec. 23; O. 80 ac., sec. 20. (87.)
- Merriman, Ray. Wf. Edith; ch. Fred, Arthur. P. O. Havelock, R. 2. R. 160 ac., sec. 17. (30.) Owner, Fred Mayer.
- U'Hadhorn, Patrick. Wf. Katherine; ch. Katherine, Trella, Grace, Emmet, Patrick. P. O. Havelock, R. 2. O. 160 ac., sec. 14. (52.)
- Oswenkop, Edward. Wf. Ella; ch. Earl, Donald, Ruben, Lafayette. P. O. Bethany, R. 1. O. 160 ac., sec. 26. (36.)
- Oswenkop, Fred. Wf. Dorothy; ch. Ida, Dorothy. P. O. Bethany, R. 1. R. 160 ac., sec. 27. (35.) Owner, Sarah Ovenskop.
- Pester, C. N. Wf. Blanche; ch. Lawrence, Wendell, Eva, Eldon. P. O. Havelock, R. 2. R. 160 ac., sec. 16; (1.) Owner, Cora E. Rogers.
- Pierrot, L. W. Wf. Ella; ch. Eva, Edith, Harry, Hazel, Harold, Donald. P. O. Bethany, R. 1. R. 160 ac., sec. 25. (5.) Owner, Margaret Sneddon.
- Ranbordo, John. Wf. Anna; ch. John, Caroline. P. O. Eagle, R. 1. R. 80 ac., sec. 25. (10.) Owner, John Sneddon.
- Reed, Alice. Brother Robert. P. O. Havelock, R. 2. O. 160 ac., sec. 9. (26.)
- Reed, Anthony. Wf. Jane; ch. James, Richard, Robert, Anthony, Burkett. P. O. Havelock, R. 2. O. 73.31 ac., sec. 6; O. 80 ac., sec. 8; O. 148.56 ac., sec. 7, and in Lancaster Prec. O. 40 ac., sec. 2; O. 240 ac., sec. 1; O. 400 ac., sec. 12. (49.)
- Reed, J. R. Wf. Lillian. P. O. Havelock, R. 2. O. 80 ac., sec. 16; O. 80 ac., sec. 9. (28.) Owner, J. R. Reed Estate.
- Reed, L. H. Wf. Marjorie. P. O. Bethany, R. 1. O. 160 ac., sec. 16. (23.) Breeder of Hereford Cattle and Missouri Mammoth Jack.
- Reed, Richard M. Wf. Gladys; ch. Richard Jr., Max, Dorothy. P. O. Havelock, R. 2. R. 148.56 ac., sec. 7; R. 32 ac., sec. 6. Owner, Anthony Reed.
- Reed, Thos. H. Brother Arthur. P. O. Bethany, R. 1. O. 400 ac., sec. 21. (20.)
- Reiter, Alvin H. Wf. Winnie; ch. Herbert, Henry, Nina. P. O. Havelock, R. 2. R. 320 ac., sec. 15. (5.) Owner, Cora E. Rogers.
- Retslaff, Albert L. Wf. Bertha; ch. Josephine. P. O. Walton, R. 1. O. 160 ac., sec. 35; O. 80 ac., sec. 34. (39.)
- Retslaff, Carl L. Wf. Bertha. P. O. Walton, R. 1. R. 240 ac., sec. 33. (22.) Breeder of Short Horn Cattle. "Meadow Grove Farm." Owner, F. W. Retslaff.
- Retslaff, W. T. Wf. Minnie; ch. Arnold, Louie, Adella. P. O. Walton, R. 1. O. 160 ac., sec. 34, and in Stockton Prec. O. 79 ac., sec. 3. (45.)
- Robotham, A. V. Wf. Ethel; ch. Robert, Anna, Oriana. P. O. Bethany, R. 1. R. 80 ac., sec. 17. (16.) Owner, J. W. Knight.
- Rudolph, Fred. Wf. Francis. P. O. Eagle, R. 1. R. 160 ac., sec. 24. (1.) Owner, D. Williams.
- Schoenleber, W. R. Wf. Anna; ch. Esther, Dorothy, C. P. O. Walton, R. 1. R. 160 ac., sec. 29. (14.) Breeder of White Leghorn Chickens. Owner, H. W. Mayer.
- Smith, Wm. A. P. O. Havelock, R. 2. O. 80 ac., sec. 4. (1.)
- Soller, J. A. Wf. Hattie; ch. Bernice, Gladys, Verna, John, Barbara, Roger. P. O. Bethany, R. 1. O. 145.10 ac., sec. 19. (8.)
- Spahnle, C. J. Wf. Lottie; ch. Mabel, May, Leonora. P. O. Bethany, R. 1. O. 120 ac., sec. 35. (46.)
- Spata, C. F. Wf. Mary; ch. Kenneth, Katherine, P. O. Walton, R. 1. O. 272.75 ac., sec. 31. (32.) Owner, Leonard Spatz.
- Stange, Albert. Wf. Frances; ch. William, Gladys, Wileter. P. O. Bethany, R. 1. O. 160 ac., sec. 21; O. 40 ac., sec. 17; O. 80 ac., sec. 16. (20.)
- Strains, A. J. Ch. Albert, John, James. P. O. Havelock, R. 2. R. 200 ac., sec. 11; R. 80 ac., sec. 10. (4.) Owner, M. J. Glida.
- Swarts, Wayne. P. O. Eagle, R. 1. R. 320 ac., sec. 12. (12.) Owner, Cora E. Rogers.
- Tyson, Delbert. Wf. Lottie; ch. Ellen, Alma, Harriett, Altha, Cassel. P. O. Bethany, R. 1. O. 320 ac., sec. 27. (6.)
- Viele, G. A. Wf. Mary; ch. Georgia, Julia. P. O. Havelock, R. 2. O. 160 ac., sec. 9. (35.)
- Walberg, Chas. F. Wf. Jennie; ch. Elmer, Arthur, Alvin, Francis, Andrew. P. O. Bethany, R. 1. O. 80 ac., sec. 34. (4.)
- Ward, Percy. Ch. Jessie. P. O. Havelock, R. 2. R. 160 ac., sec. 3. (30.) Breeder of Buff Orpington Chickens. Owner, Ralph Garland.
- Wetenkamp, Ada. Ch. Hazel, Pearl, Evelyn, Maxine. P. O. Bethany, R. 1. O. 160 ac., sec. 26; O. 160 ac., sec. 26; O. 160 ac., sec. 24. (25.)
- Wetenkamp, A. H. Wf. Clara. P. O. Havelock, R. 2. O. 160 ac., sec. 16. (20.)
- Wetenkamp, Edward J. Wf. Minnie; ch. John, Leta, Freda, Herbert, Woodrow. P. O. Bethany, R. 1. O. 145 ac., sec. 19; O. 72.40 ac., sec. 30, and in Lancaster Prec. O. 80 ac., sec. 24. (48.)
- Wilson, Geo. A. Wf. Laura; ch. Olyvia, Mabel, Florence, Edith, Margaret. P. O. Walton, R. 1. O. 160 ac., sec. 33. (60.)
- Winters, Wm. Wf. Clara; ch. Marie, Gladys. P. O. Bethany, R. 1. R. 160 ac., sec. 23. (29.) Owner, Louisa Winter.
- Youngberg, Carl. Wf. Hattie; ch. Amanda, Georka. P. O. Havelock, R. 2. R. 160 ac., sec. 8. (29.) Owner, Mahaney Estate.
- Young, M. K. Wf. Inga; ch. Elmer, George, Roy. P. O. Havelock, R. 2. R. 160 ac., sec. 17. (32.) Owner, A. M. Goepfinger.

The Anderson Publishing Co.
Map and Atlas Publ.
Des Moines, Iowa
Copyrighted

MAP OF STEVENS CREEK TOWNSHIP

Scale 4 inches to one Mile.
Township 10 North Range 8 East of the 6th P.M.

REFERENCES
 Rail Road ———— School 
 Wagon Road ———— Church 
 Con. Line ———— Houses 
 Creek ———— Corn 
 Rural Routes ————

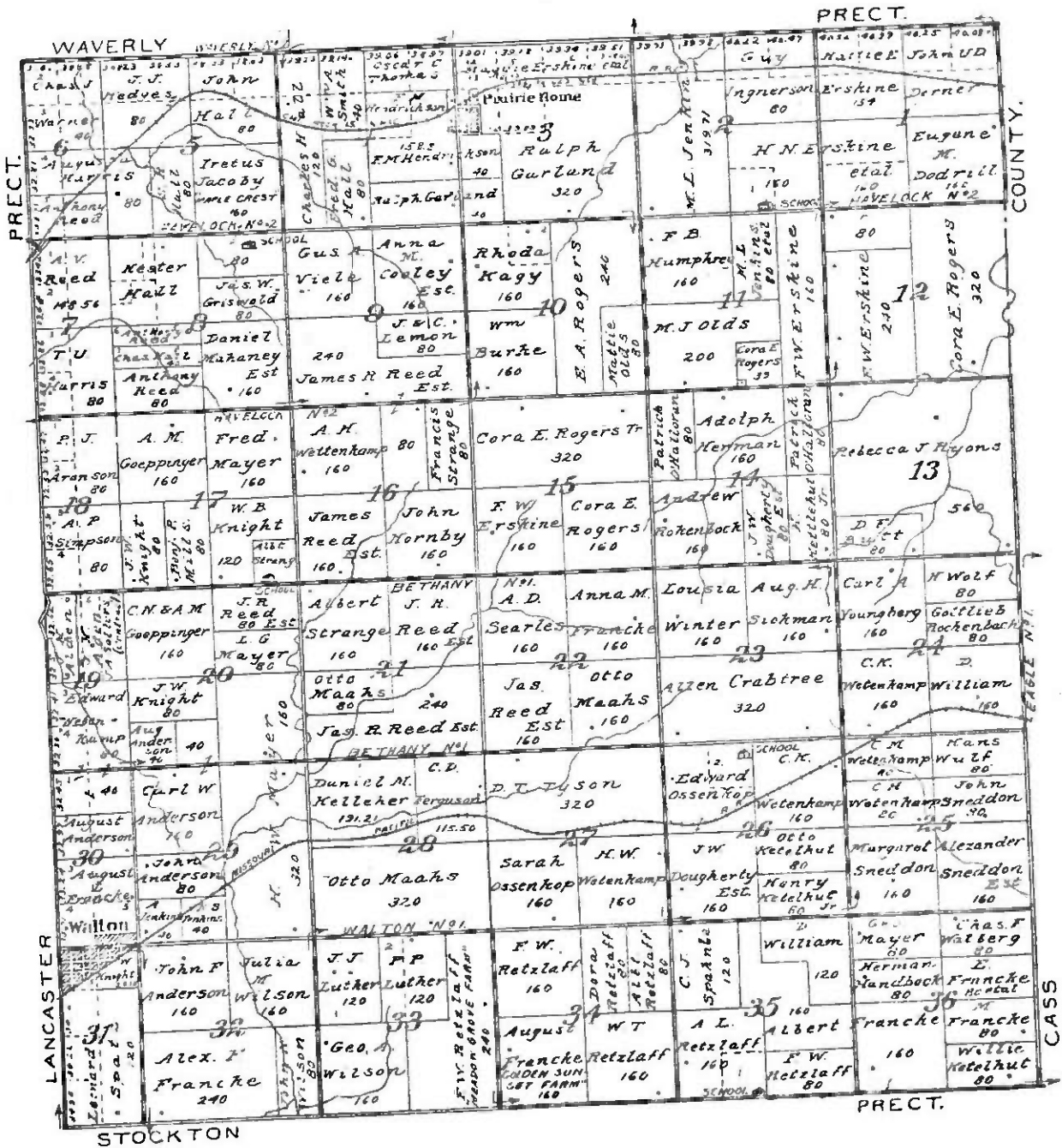

Farmers' Directory of Lancaster Precinct

Abbreviations: Sec., section; ac., acres; wf., wife; ch., children; (), years in county; O., owner; R., renter.

- Aronson, Edward T. Wf. Erma; ch. Margaret, John, Francis. P. O. Bethany, R. 1. O. 80 ac., sec. 23; R. 80 ac., sec. 23. (34.)
- Bowman, Geo. P. O. Walton, R. 1. O. 80 ac., sec. 36. (37.)
- Brick, S. D. Wf. Dorothy; ch. Robert, Dorothy J. P. O. Havelock, Box 183. R. 260 ac., sec. 2; R. 315 ac., sec. 3. (27.) Owner, R. E. Moore.
- Brewer, A. F. Wf. Nora; ch. Margaret, Mabel, Ruby, Albert, Emma, Loyd, Clyde, Virginia. P. O. Bethany, R. 1. R. 146.50 ac., sec. 22. (16.) Owner, B. L. Palmer.
- Calhoun, Andrew. P. O. Havelock, R. 2. O. 231.97 ac., sec. 1; O. 105.05 ac., sec. 2. (42.)
- Copple, Glenn. Wf. Eleanor. P. O. Bethany, R. 1. R. 160 ac., sec. 24. (3.) Owner, Viola Copple.
- Cottrell, Leman H. Wf. Pauline; ch. Eugene. P. O. Lincoln, R. 4. R. 133 ac., sec. 33. (22.) Owner, Seth Bruce.
- Cottrell, W. L. Wf. Laura; ch. Earl, Bessie, Leman H. P. O. Lincoln, R. 4. R. 155 ac., sec. 34. (25.) Owner, P. H. Hyatt.
- Davis, B. F. Wf. Maud; ch. Ruth, Fern, Opel, Franklin, Waneta. P. O. Bethany, R. 1. O. 155 ac., sec. 27. (8.)
- Doan, H. O. Wf. Georgie; ch. Dorothy, Clinton, Robert A., Pauline. P. O. Valparaiso, R. 1. R. 240 ac. (30.)
- Fender, Fred. Wf. Lania; ch. Vera B., Helen M. P. O. Havelock, R. 2. O. 80 ac., sec. 11. (1.)
- Graham, J. T. Wf. Jessie; ch. Harry, Ruth. P. O. Bethany, R. 1. R. 160 ac., sec. 25. (37.)
- Graham, Robt. Wf. Mary; ch. John T., Richard, Robert. P. O. Bethany, R. 1. O. 80 ac., sec. 23. (40.)
- Hedger, Joseph. Wf. Elizabeth; ch. Charles, Edna, Mark, Blanche, Glenn. P. O. Havelock, R. 2. O. 160 ac., sec. 12. (49.)
- Hoffman, Edw. Wf. Louise; ch. Luther, Hubert, Gertrude. P. O. Havelock, R. 2. R. 170 ac., sec. 2; R. 87 ac., sec. 11, and in North Bluff Prec. R. 100 ac., sec. 35. (19.) Owner, R. E. Moore.
- Hornby, Peter. Wf. Mary; ch. Peter, Harold, Charles, Rose, Lilla. P. O. Walton, R. 1. O. 120 ac., sec. 36. (44.)
- Jensen, N. P. Ch. Fred, Carrie. P. O. Bethany, R. 1. O. 80 ac., sec. 23; O. 80 ac., sec. 15.
- Johnson, Fred C. Wf. Alminda; ch. Blanche, June, Earl, Fred. P. O. Bethany, R. 1. O. 160 ac., sec. 23. (3.)
- Ketterer, John. Wf. Katie; ch. Lorine, Anna M., John. P. O. Bethany, R. 1. R. 160 ac., sec. 13. (12.) Owner, H. C. Luckay.
- Kinney, James. Wf. Emma; ch. Kate, Mary, James, Emma, Rubie, John. P. O. Havelock, R. 2. O. 160 ac., sec. 14; O. 80 ac., sec. 11; O. 80 ac., sec. 12. (35.)
- Laird, C. B. Wf. Berdina; ch. Kenneth, Dean. P. O. Lincoln, R. 4. R. 160 ac., sec. 34, and in Grant Prec., R. 80 ac., sec. 3. Owner, Mary Kelley.
- Leavitt, E. W. Wf. Bessie; ch. Lois, Gertrude, Berton. P. O. Bethany, R. 1. O. 90 ac., sec. 22; R. 80 ac., sec. 22. (46.)
- Leavitt, Harry H. Wf. Emma; ch. Maud, Ralph, Margie. P. O. Bethany, R. 1. O. 80 ac., sec. 27; O. 440 ac., sec. 26. (47.)
- Leavitt, Ralph L. Wf. Matie; ch. Dorothy. P. O. Bethany, R. 1. R. 160 ac., sec. 26. (24.) Owner, Harry H. Leavitt.
- Oelschlager, H. B. Wf. Florence; ch. Dale. P. O. Lincoln, R. 4. R. 77 ac., sec. 36. Owner, P. J. Higgins.
- Parmenter, H. F. Wf. Cora; ch. Inez, Edyth, Harold, Marvel, Richard. P. O. Lincoln, R. 4. O. 80 ac., sec. 38. (6.)
- Patterson, Hubert. Wf. Estelle; ch. Charles, Lester, Irene. P. O. Havelock, R. 2. R. 65 ac., sec. 2; R. 50 ac., sec. 10. (20.) Owner, R. E. Moore.
- Reed, Joseph E. Wf. Julia; ch. Anthony. P. O. Havelock, R. 2. R. 80 ac., sec. 12; R. 80 ac., sec. 1; R. 40 ac., sec. 2, and in Stevens Creek Prec., R. 120 ac., sec. 7. (32.) Owner, Anthony H. Reed.
- Roopenfield, L. Wf. Ella; ch. Maty, William. P. O. Bethany, R. 1. O. 80 ac., sec. 25; O. 80 ac., sec. 24. (18.)
- Schoenleber, Louis K. Wf. Charlotte; ch. Emma, Edith, Walter, Florence, Leonard, Lillie, William, John, Mabel, Dorothy, Lawrence, Clara. P. O. Bethany, R. 1. O. 320 ac., sec. 24. (14.) Breeder of Belgian Horses, Short Horn Cattle, Oxford Sheep and Poland China Hogs.
- Schwenkeber, W. B. Wf. Inez. P. O. Lincoln, R. 4. R. 160 ac., sec. 35. (14.) Owner, A. H. Parmenter.
- Shiel, Lewis W. Wf. Laura E.; ch. Myrtle, Edna, Perry, Hazel, Rosco, Garland. P. O. Bethany, R. 1. O. 40 ac., sec. 15; O. 10 ac., sec. 15. (12.)
- Smith, Wilbert R. Wf. Anna; ch. Lucile, and Vern and Ralph Hornby. P. O. Walton. O. 90 ac., sec. 38. (3.)
- Suedden, Mrs. John. Ch. Anna, Alice, Margaret, John. P. O. Bethany, R. 1. O. 80 ac., sec. 22. (8.)
- Stuhl, Christian. Wf. Winnifred; ch. Cathrine, Ella, Phillip, Howard. P. O. Lincoln, R. 4. O. 80 ac., sec. 36. (10.)
- Stange, F. Wf. Mary; ch. Laura, Herman, Walter, Emma. P. O. Walton, Box 45. O. 80 ac., sec. 25. (20.)
- Tanner, S. H. Wf. Alice; ch. Chas. B., Clarence F. P. O. Bethany, R. 1. O. 77 ac., sec. 22. (17.)
- Taylor, M. W. Wf. Cathrine; ch. Deloris, Robert, P. O. Lincoln, R. 4. R. 80 ac., sec. 28. (28.) Owner, Josephine Taylor.
- Wagman, Charles. Wf. Mary; ch. Walter, Clarence, Lillie, Edith. P. O. Havelock, R. 2. R. 50 ac., sec. 10; R. 134 ac., sec. 11. (5.) Owner, R. E. Moore.
- Worce, Manson H. Wf. Mary; ch. Harold, Dale. P. O. Havelock, R. 2. O. 160 ac., sec. 13; O. 20 ac., sec. 33. (41.)
- Wenzel, Fred. Wf. Ethel; ch. Winfred, Helen, Thurman, Mildred. P. O. Bethany, R. 1. O. 160 ac., sec. 13. (14.) "Stevens Creek Stock Farm."
- Young, A. K. Wf. Anna; ch. Arnold, Hazel. P. O. Bethany, R. 1. R. 80 ac., sec. 25. (29.) Owner, Samuel Young.
- Young, Edwin K. Wf. Ella M.; ch. Marion, Ervin, Earl, Annie. P. O. Havelock, R. 2. O. 230 ac., sec. 11. (42.)
- Young, Ervin. Wf. Anna; ch. Elmer, Miller. P. O. Havelock, R. 2. R. 80 ac., sec. 11. (30.) Owner, Edwin Young.
- Young, W. K. Wf. Eva; ch. Carl, Aslab, Ruth, Dewitt. P. O. Lincoln, R. 4. O. 80 ac., sec. 24. (42.)
- York, Warren. Wf. Florence; ch. E. L., L. M., Bert, Hugh, Cora W. P. O. Havelock, R. 2. O. 120 ac., sec. 14. (11.)

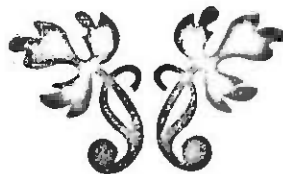

The Anderson Publishing Co.
Map and Atlas Publ.
Des Moines, Iowa
Copyrighted

MAP OF LANCASTER TOWNSHIP

Scale 1/4 inches to one Mile.
Township 10 North Range 7 East of the 6th R.M.

REFERENCES
 Rail Road — School
 Wagon Road — Church
 Cop. Line — House
 Creek — Cem.
 Rural Routes

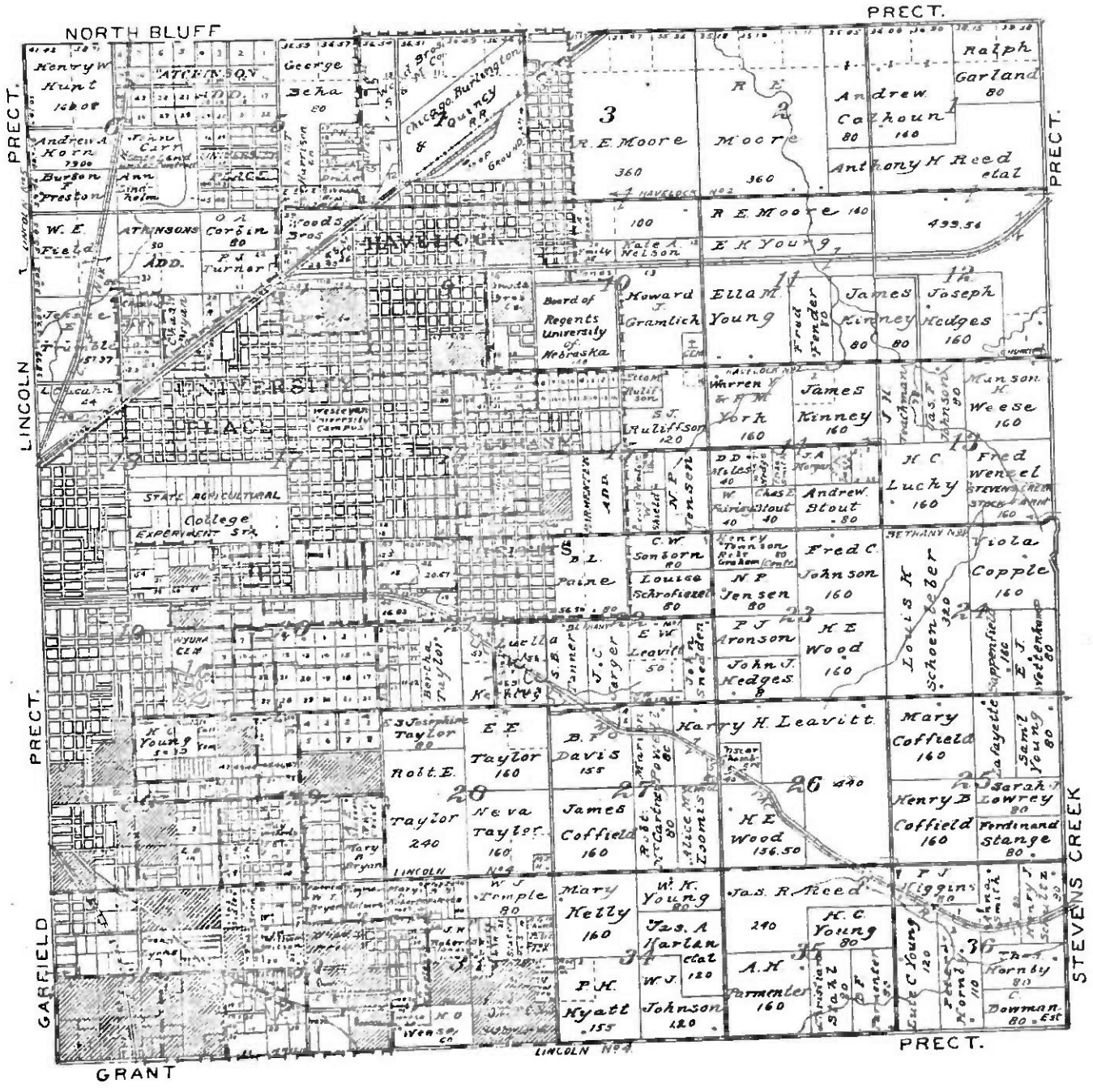

Farmers' Directory of West Lincoln Precinct

Abbreviations: Sec., section; ac., acres; wf., wife; ch., children; (), years in county; O., owner; R., renter.

- | | | | |
|--|--|---|--|
| Allen, Nelson. Ch. Homer W., C. A., Aron A., Evelyn, Oral J., James J., Mary E. P. O. Lincoln, R. 2. O. 160 ac., sec. 7. (27.) | Flader, H. Wf. Mabel. P. O. Lincoln, R. 2. R. 150 ac., sec. 6. (20.) Owner, Mary L. Flader. | Lautenschlager, H. L. Wf. Emma; ch. Fredrick P. O. Lincoln. O. 120 ac., sec. 8. (16.) | Stein, Henry Jr. Wf. Anna; ch. Alma, Dorothy. P. O. Lincoln, R. 2. R. 160 ac., sec. 6; O. 74.26 ac., sec. 7. Owner, Henry Stein Sr. |
| Auld, H. H. Wf. Evelyn; ch. Marjorie E. Gordon W. P. O. Lincoln, R. 2. R. 74.46 ac., sec. 7. (20.) Owner, Mrs. G. W. Auld. | Flader, Tilman. Wf. Mary; ch. Lillian, Guy, Harley, Floyd, Inez, Ida. P. O. Lincoln, R. 2. O. 240 ac., sec. 6. | Haultall, Wm. Wf. Lucie; ch. Ralph, Edward, Edna, Pearl, Flossie, Oscar, James. P. O. Lincoln, R. 2. O. 15 ac., sec. 17. (10.) | Vincent, H. P. Wf. Julia; ch. H. H., Shirley G., Ethel E., Russell L., Don L. P. O. Lincoln, R. 2. R. 30 ac., sec. 17. (15.) Owner, E. L. Searles. |
| Beney, E. J. Ch. Alberta, Virginia. P. O. Lincoln, R. 2. O. 160 ac., sec. 8. (46.) | Kocht, H. J. Wf. Fannie; ch. Lloyd, Doris, Earl. P. O. Lincoln, R. 2. O. 68.80 ac., sec. 6. (14.) | Hunce, F. J. Wf. Blanche; ch. Ralph. P. O. Lincoln, R. 2. O. 78.72 ac., sec. 7; R. 60 ac., sec. 5. (10.) Owners, H. Stein Sr. and Jr. | Zellers, Mattie. Ch. Hazel, Joe. P. O. Lincoln, R. 2. R. 110 ac., sec. 6. (25.) Owner, Uriah Zellers Estate. |
| England, Geo. Sister Laura. P. O. Lincoln, R. 2. O. 177.64 ac., sec. 5. (38.) | Hatzenbuehler, John. Wf. Emma; ch. Albert, Elsie, Pearl, Vera. P. O. Lincoln, R. 2. O. 160 ac., sec. 8. | Runge, Fred. Ch. Herman, Lewis, Adolph, Eddie. P. O. Emerald, R. 1. O. 74.52 ac., sec. 6. (16.) | Zurhuh, Paul. Wf. Anna; ch. Carl, Anna, Florence. P. O. Lincoln, R. 2. R. 174 ac., sec. 5. (14.) Owner, Chas. Schweizer. |
| English, M. A. Wf. Hazel. P. O. Lincoln, R. 2. R. 160 ac., sec. 9; O. 160 ac., sec. 8. (18.) Owner, Anna M. Bunting. | Johnson, A. W. Wf. Emma; ch. John, Esther, Ethel. P. O. Lincoln, R. 2. R. 160 ac., sec. 18. (27.) Owner, J. S. Means Estate. | Schweizer, Chas. Wf. Veronica; ch. Anna, Veronica, Carlotta. P. O. Lincoln, R. 2. O. 114.73 ac., sec. 5. (40.) | |
| Flader, Floyd. Wf. Velva; ch. Tilman. P. O. Lincoln, R. 2. R. 110 ac., sec. 6. (18.) Owner, Tilman Flader. | Lettsveen, Sam. Wf. Ida; ch. Dorothy, Lewis, Emma, Max. P. O. Lincoln, R. 2. O. 147.69 ac., sec. 18. (10.) | | |

We Buy, Sell and Exchange Farm Lands. Buy Our Securities. Write for Particulars. Tax Free. WE PAY ON INVESTMENTS 7%. Our Securities are Farm Lands.

The Farmers' Investment Co.
(Incorporated)
AUTHORIZED CAPITAL \$850,000.00
Nebraska, Colorado, Dakota and Kansas Lands
Offices 1041 O Street,
Corner 11th and O Streets Phone B-2621.
Lincoln, Nebraska.

R. L. Tiger, President.
John M. Malone, Cashier.
Paul K. Bauer, Asst. Cashier.

COMMERCIAL STATE BANK
CAPITAL \$35,000.00
Havelock, Nebraska.

C. J. Warner, President.
Arsons F. Looft, V-President.
Anton Saal, Cashier.
A. J. Sutherland, Asst. Cash.

LANCASTER FARMERS STATE BANK
Capital \$20,000.00 — Surplus \$2,500.00
Bank of Accommodation and Service.
We pay the highest rate of interest. Make this your headquarters.
Waverly, Nebraska.

NEBRASKA STATE BANK
This Bank is Transacting a Conservative Banking Business.
We Invite You to Join our Large and Increasing Family of Satisfied Customers.
Lincoln, Nebraska.

ALANSON CHAPMAN
ABSTRACTER OF TITLES—BONDED
220-221 Funks Bldg.
Lincoln, Nebraska.

John H. Moore, President.
William H. H. Moore, Vice-President.
Charles H. Moore, Secretary.

OFFICE OF
SECURITY INVESTMENT CO.
Incorporated Feb. 1, 1935.
148 S. 13TH STREET
Lincoln, Nebraska.

BURNHAM and DEANE
Investment Bankers
Suite 304 Fraternity Bldg.
Phone B-1223.
Lincoln, Nebraska.

VERNE HEDGE
Abstracter of Titles
FIRST NAT'L BANK BLDG.
Lincoln, Nebraska.

FIDELITY SAVINGS AND LOAN ASSOCIATION
Under direct supervision of State Banking Dept.
Fraternity Building, 1307 N St.
Phone B-1447.
W. A. Forsyth, President.
C. E. Bardwell, Vice President.
E. M. Forsyth, Secretary.
4 Per Cent Paid on Savings and Investment Accounts.
Our Securities: First Mortgages on Improved City Property.
Lincoln, Nebraska.

Miller & Paine
LINCOLN'S
Leading
Department
Store
A Good place to trade the year 'round.
Lincoln, Nebraska.

R. M. BEALE
Sells Insurance in all Leading Companies.
Tornado, Hail, Lightning, Fire.
Waverly, Nebraska.

Sheet Music, Musical Mds., PIANOS
New Eubious Grafonolas
G. A. CRANER CO.
Wholesale and Retail
Piano Merchants
Player Pianos Grand Pianos
1210 O STREET
Phone B-2346
Lincoln, Nebraska.

J. L. Winter, President.
C. N. Walton, Cashier.

ASHLAND STATE BANK
The Bank of Accommodation and Service.
We pay the highest rate of interest.
Depositors in this bank Protected by State Guarantor fund.
Ashland, Nebraska.

J. C. Deuser, Jr., President.
H. H. Forks, Vice-President.
C. H. Collett, Cashier.

BANK OF RAYMOND
AUTHORIZED CAPITAL \$25,000.00
 motto: Safe, Service, Silence.
Raymond, Nebraska.

RUDGE & GUENZEL CO.
Retailers and Jobbers
12TH, 13TH & N STREETS
Lincoln, Nebraska.

SPECIALTY:
Making and Publishing of Original Maps of Cities, Towns and Townships
We are Map Makers, not Dealers

THE ANDERSON PUBLISHING CO.
PUBLISHERS OF
ATLASES AND MAPS
GENUINE LITHOGRAPHIC PRODUCTIONS

Correspondence Solicited
3801 Cottage Grove Ave.
DES MOINES, IOWA

The Anderson Publishing Co.
Map and Atlas Publ.
Des Moines, Iowa
Copyrighted

MAP OF WEST LINCOLN & GARFIELD TOWNSHIPS

- REFERENCES
- Red Road — School
 - Wagon Road — Church
 - Blue Line — House
 - Black — Corn
 - Black Routes

Scale Inches to one Mile
Township 10 North Range 6 East of the 6th P.M.

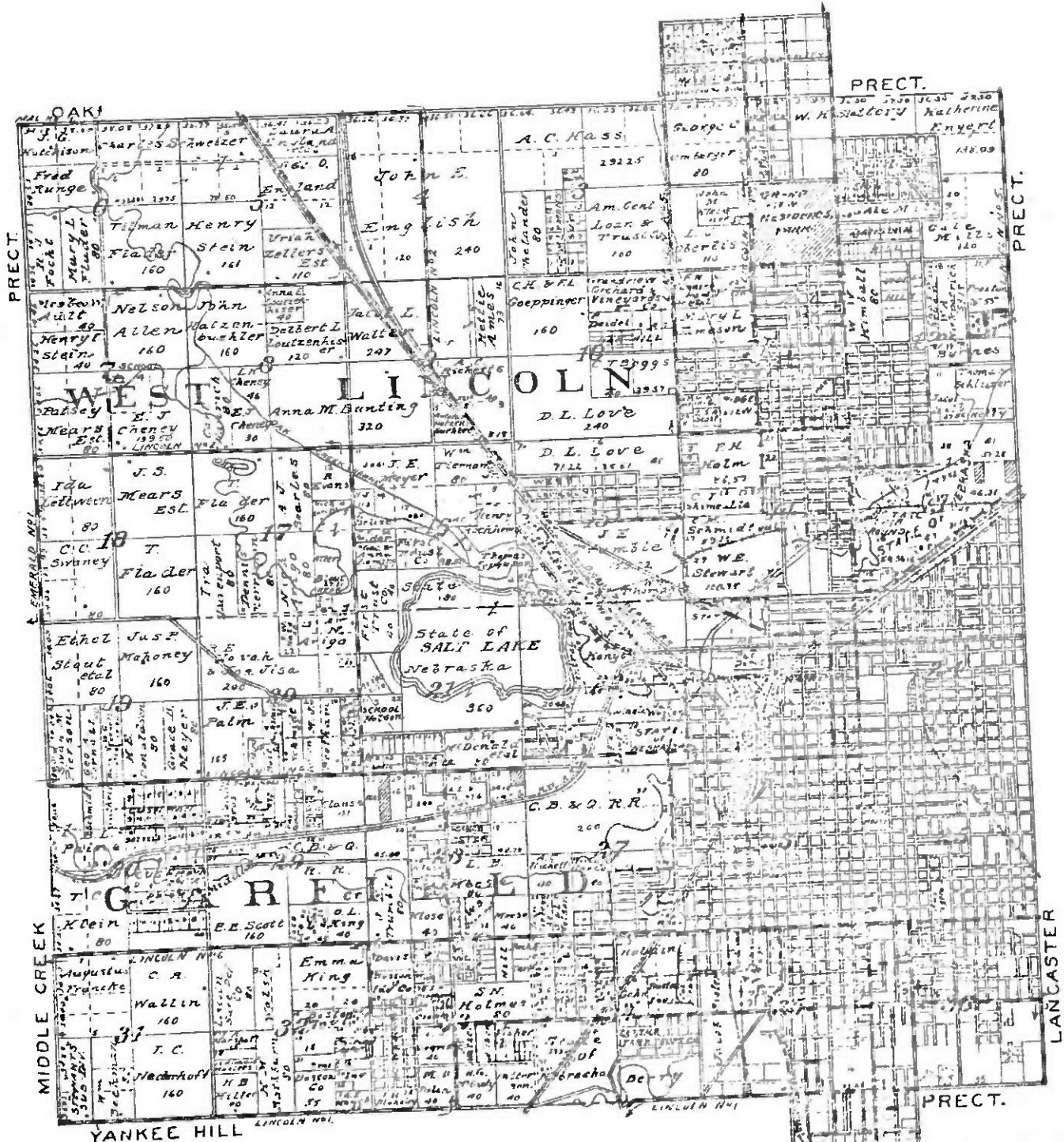

PRECT.

EMERALD NO. 1

MIDDLE CREEK

YANKEE HILL

PRECT.

PRECT.

LANCASTER

PRECT.

Farmers' Directory of Middle Creek Precinct

Abbreviations: Sec., section; ac., acres; Wf., wife; ch., children; (), years in county; O., owner; R., renter.

Anderson, Andrew. Wf. Elsie; ch. Lars, Anna. P. O. Emerald, R. 1. R. 240 ac., sec. 2. (12.) Owner, L. E. Cusad.

Anstetter, Charles. Wf. Sarah; ch. Alvina, Louise, Amanda, Nelda, Hugo. P. O. Emerald, R. 1. O. 160 ac., sec. 24. (136.)

Baas, J. H. Wf. Olga; ch. Klara, Eleanor, Erick. P. O. Emerald, R. 1. R. 160 ac., sec. 9; O. 160 ac., sec. 3; O. 160 ac., sec. 8. (20.) Owner, H. C. W. Jarma.

Baker, P. N. Wf. Ella; ch. Ivan, Ida, Nina. P. O. Lincoln, O. 160 ac., sec. 11; R. 160 ac., sec. 11.

Bates, John. Wf. Matilda; ch. Chas. P. O. Emerald, R. 1. O. 80 ac., sec. 15. (132.)

Becker, Carl H. Wf. Mary; ch. Otto, Walter, Berdina. P. O. Lincoln, R. 6. O. 134 ac., sec. 26; R. 52 ac., sec. 27; R. 119 ac., sec. 21. (42.) Breeder of Holstein Cattle.

Becker, Henry J. Wf. Amanda; ch. Dorothy, Carl. P. O. Emerald, R. 1. O. 160 ac., sec. 3. (39.)

Becker, John. Ch. Hester, John, Elsie, Ruth. P. O. Emerald, R. 1. O. 160 ac., sec. 24; O. 80 ac., sec. 13; O. 5 ac., sec. 26. (139.)

Bold-buck, L. H. Wf. Dorothy; ch. Edward. P. O. Emerald, R. 1. R. 157 ac., sec. 6. (33.) Owner, F. W. Munnie.

Bold-buck, W. E. Wf. Bertha; ch. Lydia, Erwald. P. O. Emerald, R. 1. R. 129 ac., sec. 5. (24.) Owner, C. F. Nobbmann.

Borchers, Christian. P. O. Lincoln, R. 9. R. 145 ac., sec. 31. (23.) Owner, John Borchers.

Borchers, K. Wf. Minnie; ch. Sophia, Abbo, Dena, Fred. P. O. Lincoln, R. 9. O. 76 ac., sec. 32. (45.)

Borgman, F. C. Wf. Mary; ch. Louise, Harry, Laura, Leus. P. O. Emerald, R. 1. O. 160 ac., sec. 20. (45.)

Borgmann, Henry. Wf. Matilda; ch. Bertha. P. O. Lincoln, R. 6. O. 80 ac., sec. 20. (26.)

Borgman, Wm. Wf. Emma; ch. Caroline, Matilda, Henry, Maholey, Lucy, Willie, Marie, Alvina, Katherine. P. O. Emerald, R. 1. O. 160 ac., sec. 17. (53.) "Cedar Grove."

Brandt, Henry. Wf. Karline. P. O. Pleasant Dale, R. 1. R. 165.56 ac., sec. 6. (51.) Owner, Wm. Brandt.

Brandt, Oscar. Wf. Augusta; ch. Theodore, Nelda. P. O. Emerald, R. 1. O. 156.75 ac., sec. 5. (8.)

Bubb, W. H. Wf. Estella; ch. Albert, Nora. P. O. Lincoln, R. 2. O. 80 ac., sec. 1. (31.) Breeder of Rhode Island Red Chickens.

Bord, A. A. Wf. Emma; ch. Clarence, Clara, Russell. P. O. Lincoln, R. 6. O. 159 ac., sec. 30; O. 151 ac., sec. 31. (46.) Breeder of Rhode Island Red Chickens.

Burkhard, H. A. P. O. Emerald, R. 1. R. 160 ac., sec. 8. (25.) Owner, Herman Burkhard.

Bushong, Albert. Ch. Henry, John, Anna, Fred, Marie, Wm. Albert, August, Carl, Otto, Theodore. P. O. Emerald, R. 1. O. 160 ac., sec. 8; O. 80 ac., sec. 7; O. 160 ac., sec. 19. (48.)

Bushong, Albert H. Wf. Gesina; ch. Adolph, Echvin, Irwin. P. O. Emerald, R. 1. R. 80 ac., sec. 18; R. 40 ac., sec. 8. (30.) Owner, N. J. Bushong.

Bushong, Aultman. Wf. Anna; ch. Ben, Katie, Charlie, Fred, Ollie, Anna. P. O. Lincoln, R. 6. O. 160 ac., sec. 29.

Bushong, C. J. Wf. Martha; ch. Elmer. P. O. Lincoln, R. 6. R. 120 ac., sec. 19. (28.) Owner, Mrs. T. C. Bushong.

Bushong, Fred H. Wf. Helen. P. O. Emerald, R. 1. R. 159.28 ac., sec. 5. (26.) Owner, Nando J. Bushong.

Bushong, Henry H. Wf. Lizzie; ch. Sophia. P. O. Emerald, R. 1. R. 150 ac., sec. 19. (28.) Owner, A. J. Bushong.

Bushong, John H. Wf. Minnie; ch. Katie. P. O. Emerald, R. 1. R. 120 ac., sec. 17. (38.) Owner, John Naderhoff.

Bushong, John F. Wf. Anna; ch. Louis, Minnie. P. O. Emerald, R. 1. R. 290 ac., sec. 17; O. 120 ac., sec. 4. (40.) Owner, N. J. Bushong.

Bushong, T. B. Wf. Louise. P. O. Lincoln, R. 6. O. 80 ac., sec. 28. (46.)

Husboom, Mrs. T. C. Ch. Ollie, Christ, Eddie, Anna. P. O. Lincoln, R. 6. O. 280 ac., sec. 19. (40.)

Chapelow, Wm. Wf. Anna; ch. Raymond, Paul. P. O. Pleasant Dale, R. 1. R. 160 ac., sec. 31. (11.) Owner, John Borchers.

Clark, P. D. Wf. Marguerite; ch. Louisa, Sidney. P. O. Lincoln, R. 6. O. 160 ac., sec. 23; O. 10 ac., sec. 36. (115.)

Clark, W. F. Wf. Myrtle; ch. John, Frankie, Ted, Eva. P. O. Emerald, R. 1. R. 80 ac., sec. 13, and in Garfield Prec. R. 160 ac., sec. 18. (5.) Owner, Roselia Swartz.

Cox, Robt. H. Wf. Marinda; ch. Mabel, Frank, Minnie, Grace, Ralph, Blanche, Walter, Lillie, Roy. P. O. Lincoln, R. 6. O. 80 ac., sec. 25; O. 80 ac., sec. 24. (48.)

Dandley, Kverfug. Wf. Iva. P. O. Lincoln, R. 6. R. 160 ac., sec. 35. (24.) Owner, John Lockhardt.

Danley, Harry. Wf. Ella; ch. Dorothy, Earl, Harold. P. O. Lincoln, R. 6. O. 160 ac., sec. 26. (29.)

Degenfelder, Thas. Wf. Martha; ch. Martha, Carl, Ervin, Lydia, Fred, Gertrude, Richard, Walter. P. O. Emerald, R. 1. O. 240 ac., sec. 27. (39.)

Doherty, Aug. Wf. Sophia; ch. Louie, Dora, Huda, Arvilla. P. O. Emerald, R. 1. O. 160 ac., sec. 15. (36.)

Delbert, Oscar. Wf. Lena; ch. Mollie, Oscar, Victor, Max. P. O. Emerald, R. 1. O. 240 ac., sec. 18. (43.)

Delbert, Wm. Wf. Clara; ch. Esther, Wilma. P. O. Emerald, R. 1. O. 160 ac., sec. 3; O. 80 ac., sec. 9. (40.)

Dittmer, C. F. Wf. Jennie; ch. Louie, Dorothy, Helen, May. P. O. Emerald, R. 1. R. 160 ac., sec. 14. (23.) Owner, Ludwig Dittmer.

Eisermann, Robert. Wf. Katie; ch. Floyd. P. O. Denton, R. 1. R. 160 ac., sec. 32. (10.) Breeder of Rhode Island Red Chickens. Owner, Robt. G. Cameron Estate.

Esau, J. J. Wf. Helena; ch. Ira, Wm., Lillie, Paul, Maudie, Bert, Marie. P. O. Emerald, R. 1. R. 160 ac., sec. 33. (4.) Owner, C. F. Kertenden.

Foley, G. G. Wf. Maude; ch. Donald, Helen. P. O. Denton, R. 1. O. 80 ac., sec. 31; R. 25 ac., sec. 6. (35.)

Eyer, B. F. Mrs. Ch. Otis, Izora, Katie, Zula, Russell, Dewey. P. O. Lincoln, R. 2. O. 80 ac., sec. 12. (14.) Breeder of White Wyandotte Chickens. "Capital View Farm."

Gade, Carl. Wf. Lucy. P. O. Emerald, R. 1. R. 80 ac., sec. 8. (21.) Owner, Fred Nobbman.

Grundstad, Anton. Wf. Emma; ch. Leonard, Edward, Raymond, Roy, Vinja. P. O. Emerald, R. 1. O. 330.50 ac., sec. 23; O. 160 ac., sec. 10; O. 80 ac., sec. 20; O. 30 ac., sec. 21. (8.)

Hahn, H. C. P. O. Emerald, R. 1. R. 160 ac., sec. 15. (7.) Owner, Carl Hahn.

Harris, John H. Wf. Ada; ch. Walter, Maggie, Hoy, Emilie, Johnnie, Tm. P. O. Lincoln, R. 6. O. 120 ac., sec. 21. (39.)

Harris, W. J. Wf. Grace; ch. George, Ruth. P. O. Denton, R. 1. O. 60 ac., sec. 32. (27.)

Hatzenbuehler, Anton. Wf. Lena; ch. Henry. P. O. Emerald, R. 1. O. 240 ac., sec. 13, and in West Lincoln Prec., O. 38.72 ac., sec. 9. (39.)

Healy, T. P. Wf. Julia; ch. Agnes, Helen, Francis. P. O. Lincoln, R. 6. R. 80 ac., sec. 26; R. 80 ac., sec. 26. (44.) Owner, M. T. Cummins Grain Company.

Hoppmann, A. Wf. Marie. P. O. Emerald, R. 1. R. 80 ac., sec. 16. (18.) Owner, Christian Hoppmann.

Hoppmann, Christian F. Wf. Sophia; ch. Vera, Alva, Henry, Ervin. P. O. Emerald, R. 1. O. 320 ac., sec. 16. (20.)

Hovik, H. H. Wf. Carrie; ch. Derrick, Homer, Veila, Ruth. P. O. Emerald, R. 1. R. 160 ac., sec. 22; R. 160 ac., sec. 15. (28.) Owner, Markaret Kleine.

Jarma, Wm. Ch. Henry. P. O. Emerald, R. 1. O. 30 ac., sec. 22. (9.)

Johnson, J. A. Wf. Kibbel; ch. Kenneth, Harry, Lou, Berrie, Homer. P. O. Malcolm, R. 1. R. 240 ac., sec. 3, and in Elk Prec. R. 80 ac., sec. 24. (25.) Owner, Millard Smith.

Konteky, James. Wf. Anna; ch. Charlie, Jim. P. O. Emerald, R. 1. R. 160 ac., sec. 10. (5.) Owner, Anton Grunstad.

Kurtz, Irena. Wf. Lida; ch. Laura, Virgil, LeRoy, Clara. P. O. Emerald, R. 1. R. 160 ac., sec. 35. (30.) Owner, Chas. W. Kurtz.

Lee, Harry W. Wf. Thelie; ch. Gladys, Thurston, Lorenza, Ralph. P. O. Emerald, R. 1. O. 158 ac., sec. 24; O. 60 ac., sec. 27, and in Denton Prec. O. 10 ac., sec. 4. (42.)

Lesang, Wm. Wf. May; ch. Wm., May, Grace, Bruce, Lena, Julius, Harold. P. O. Emerald, R. 1. O. 160 ac., sec. 24, and in Denton Prec., O. 120 ac., sec. 4. (46.)

Lipps, Ernest. Wf. Anna; ch. Antonette, Cecelia, Ruth, Esther, Otto. P. O. Lincoln, R. 6. R. 302.56 ac., sec. 29. (11.) Owner, Charles Lipps.

Lohmeier, A. H. Wf. Minnie; ch. Laura, John, Lawrence, Karl. P. O. Lincoln, R. 6. R. 110.89 ac., sec. 20, and in Seward County, O. 89 ac., sec. 24. (41.) Owner, J. H. Lohmeier.

Lothrop, Art. Wf. Ida; ch. Henry, Velma. P. O. Emerald, R. 1. O. 120 ac., sec. 18. (26.)

Lothrop, August. Wf. Gesina; ch. Irvin. P. O. Emerald, R. 1. O. 40 ac., sec. 18; O. 76.06 ac., sec. 7. (150.)

Lothrop, Fred N. Wf. Edna; P. O. Malcolm, R. 1. O. 80 ac., sec. 3, and in Elk Prec., O. 137 ac., sec. 35. (28.)

Lothrop, I. G. P. O. Emerald, R. 1. R. 120 ac., sec. 17. (22.) Owner, Fritz Lothrop.

Lothrop, Willie G. Wf. Ida; ch. Edwin, Leonard. P. O. Emerald, R. 1. O. 80 ac., sec. 34. (33.)

Malone, A. M. Wf. Edna; ch. Wm., Robert, Teddie. P. O. Lincoln, R. 6. R. 160 ac., sec. 35. (12.) Owner, Scott Lisveld.

McManis, J. H. Wf. Mary; ch. Joe, Mary, Grace, Cecelia, Monata, James, Anthony. P. O. Lincoln, R. 2. O. 160 ac., sec. 12; O. 239.71 ac., sec. 1. (35.)

Manke, Herman W. Wf. Martha; ch. Ruth, Theodore. P. O. Emerald, R. 1. O. 40 ac., sec. 5; O. 80 ac., sec. 4. (40.)

Metzborn, El. Wf. Jennie; ch. Alfred, Selma, Richard, Alma, Hulda. P. O. Emerald, R. 1. O. 160 ac., sec. 20. (25.)

Meyer, Ben. Wf. Marguerite. P. O. Lincoln, R. 6. R. 115 ac., sec. 21. (27.) Owner, Mrs. Katie Meyer.

Meyer, Chris. Wf. Anna; ch. Herbert, Adolph, Theodore, Alfred, Albert. P. O. Emerald, R. 1. O. 159.50 ac., sec. 9; O. 80 ac., sec. 4. (36.)

Meyer, Katie. Ch. Anna, Dan, Henry, August. P. O. Lincoln, R. 6. O. 160 ac., sec. 29; O. 80 ac., sec. 21; R. 80 ac., sec. 20. (46.)

Naderhoff, Aug. Wf. Anna; ch. John, Sena, Albert. P. O. Emerald, R. 1. R. 80 ac., sec. 17; R. 80 ac., sec. 16. (35.) Owner, John Naderhoff.

Ninemann, John. Ch. Martha, Ida, Will, Carl, Anna, Esther, Johnnie. P. O. Emerald, R. 1. O. 160 ac., sec. 22; O. 40 ac., sec. 21. (35.)

Nobbman, Chas. Wf. Mattie; ch. Elizabeth, Eddie, Harry. P. O. Emerald, R. 1. O. 80 ac., sec. 7. (19.)

Nobbmann, Fred. Wf. Caroline; ch. Adeline, Emma, Velamena, Elmer. P. O. Emerald, R. 1. O. 150 ac., sec. 8.

Nobbmann, H. F. Wf. Anna; ch. Baby. P. O. Pleasant Dale, R. 1. R. 156.15 ac., sec. 7. (21.) Owner, Chris Nobbmann.

Nobbmann, Wm. H. J. Wf. Anna; ch. Arthur. P. O. Pleasant Dale, R. 1. R. 154.63 ac., sec. 7. (26.) Owner, C. F. Nobbmann.

Otto, C. E. Wf. Mona; ch. Laverne, Lorene. P. O. Emerald, R. 1. R. 160 ac., sec. 10. (30.) Owner, Auk Dumke.

Owen, John A. Wf. Irena; ch. Irene, Lonnie, Charles, Milo, Mary, Lucy, Gladys, John, Alvy, Fay, Roy. P. O. Denton, R. 1. R. 80 ac., sec. 21. (41.) Owner, A. N. Owen.

Pickel, Robt. Jr. Wf. Leda; ch. Richard. P. O. Lincoln, R. 6. R. 160 ac., sec. 20; R. 78 ac., sec. 32. (24.) Owner, Robt. Pickel Sr.

Plesing, Fred J. Wf. Dora; ch. Willie, Christena, Edward. P. O. Lincoln, R. 6. R. 126.06 ac., sec. 23; R. 68.84 ac., sec. 24; R. 75 ac., sec. 28. (28.) Owner, Henry Plesing.

Plesing, Fred N. Wf. Marie. P. O. Emerald, R. 1. R. 80 ac., sec. 18; O. 80 ac., sec. 18. (31.) Owner, E. H. Plesing.

Plesing, Henry F. Wf. Anna. P. O. Emerald, R. 1. R. 160 ac., sec. 19. (28.) Owner, Henry Plesing.

Plesing, Louis. Wf. Lizzie; ch. Rudolph, Adolph. P. O. Lincoln, R. 6. O. 128.4 ac., sec. 29. (49.)

Peters, Charles. Wf. Mary. P. O. Lincoln, R. 6. O. 160 ac., sec. 21; O. 8 ac., sec. 28. (116.)

Pfess, Wm. Wf. Amanda; ch. Conrad, Elmer. P. O. Emerald, O. 140 ac., sec. 21. (30.)

Rapp, Wm. C. Jr. Wf. Louise; ch. Elmer, Theodore. P. O. Emerald, R. 1. R. 160 ac., sec. 33. (13.) Owner, Wm. Rapp Sr.

Rathmann, K. E. A. Ch. Hertha, Elva. P. O. Emerald, R. 1. O. 160 ac., sec. 11. (12.) Breeder of Rhode Island Red Chickens.

Runge, Louis. Wf. Christena; ch. Harry, Melvin. P. O. Emerald, R. 1. O. 160 ac., sec. 18. (27.)

Runde, Walter H. Wf. Pearl. P. O. Malcolm, R. 1. R. 80 ac., sec. 1, and in Lincoln Prec., R. 50 ac., sec. 18. (1.) Owner, L. E. Thorsker.

Schluterbusch, John. Wf. Minnie; ch. Mary, Dora, Marguerite, Willie, Fred, Anna, Alfred, Carl, Virgil. P. O. Emerald, R. 1. R. 80 ac., sec. 13. (11.) Owner, A. H. Koop.

Schmale, Chas. N. Wf. Effie; ch. Lillie. P. O. Emerald, R. 1. O. 80 ac., sec. 8; O. 52 ac., sec. 27. (48.) "Ridge Villa."

Schmiedel, Berlef. Wf. Emma; ch. Henry, Elmer. P. O. Emerald, R. 1. O. 21.75 ac., sec. 18. (21.)

Schmiedel, Fred. Wf. Lena; ch. Louie. P. O. Emerald, R. 1. O. 60 ac., sec. 7. (19.)

Schnoor, Fred. Wf. Amelia; ch. Arthur, Ottila. P. O. Emerald, R. 1. O. 80 ac., sec. 12; O. 80 ac., sec. 11; R. 80 ac., sec. 12. (30.)

Schroeder, H. Wf. Thida; ch. Johnnie, Willie, Emma, Rudolph, Louise. P. O. Emerald, R. 1. R. 160 ac., sec. 10. (39.) Owner, Henry Schroeder.

Schultz, Albert W. Wf. Caroline; ch. Walter, Freda, Arnold. P. O. Emerald, R. 1. R. 80 ac., sec. 5. (35.) Owner, H. F. Schultz.

Schultz, John W. Wf. Johanna; ch. Marguerite. P. O. Malcolm, R. 1. R. 120 ac., sec. 4. (38.) Breeder of Poland China Hogs. Owner, John F. Bushong.

Schuler, Alva. Wf. Kate; ch. Gladys, Mildred. P. O. Emerald, R. 1. R. 160 ac., sec. 14; O. 80 ac., sec. 11. (36.) Owner, C. O. Herabay.

Shaffer, C. E. Wf. Elizabeth; ch. Lola, Loyal, Fay, Harvey. P. O. Emerald, R. 1. O. 160 ac., sec. 14; O. 130.90 ac., sec. 23. (30.) Breeder of White Wyandotte Chickens.

Sherwood, Elbert V. Wf. Pearl; ch. Carrel, Kenneth, Levant, Dewar, Arley, Marguerite. P. O. Lincoln, R. 6. R. 160 ac., sec. 36. (22.) Owner, E. E. Hecker.

Smale, Robt. Wf. Eva; ch. Thomas, Sylvia. P. O. Lincoln, R. 6. R. 80 ac., sec. 28; R. 160 ac., sec. 33. (45.) Owner, J. C. F. McKesson.

Snell, Henry. Wf. Kate; ch. Marie, Helen, Edna, Robt, Jack. P. O. Lincoln, R. 6. R. 80 ac., sec. 27. (12.) Owner, Dr. Woodard.

Stevens, Otto C. Wf. Helen; ch. Baby. P. O. Malcolm, R. 1. R. 80 ac., sec. 2, and in Elk Prec., R. 160 ac., sec. 24. (4.) Owner, L. E. Conrad.

Strackbein, Joseph. Wf. Katie; ch. Jarob, Pete, Herman, Irene. P. O. Lincoln, R. 1. O. 60 ac., sec. 26. (11.)

Swany, M. C. Wf. Ella; ch. Warren, Edward. P. O. Emerald, R. 1. R. 80 ac., sec. 9; R. 160 ac., sec. 10. (6.) Breeder of White Orpington Chickens. Owner, Mrs. Henryetta Lee.

Thornum, Chas. A. Wf. Maude; ch. Fred. P. O. Emerald, R. 1. O. 80 ac., sec. 13. (25.)

Ventur, W. L. Wf. Rose; ch. Mildred, Milton, Janet. P. O. Lincoln, R. 2. O. 81 ac., sec. 1. (20.)

Volkstorf, Henry. Wf. Amanda. P. O. Emerald, R. 1. R. 80 ac., sec. 34; R. 80 ac., sec. 36. (27.)

White, W. P. O. Emerald, R. 1. R. 160 ac., sec. 11. (11.) Owner, F. N. Itaker.

Widmer, Aug. H. Wf. Ella; ch. Earl, Arthur, Esther. P. O. Emerald, R. 1. O. 160 ac., sec. 27. (16.)

The Anderson Publishing Co.
Map and Atlas Publ.
Des Moines, Iowa
Copyrighted

MAP OF MIDDLE CREEK TOWNSHIP

Scale Inches to one Mile
Township 10 North Range 5 East of the 6th R.M.

- REFERENCES
- Rail Road ——— School
 - Wagon Road ——— Church
 - Highway ——— House
 - Creek ——— Corn
 - Rural Routes ———



Farmers' Directory of Denton Precinct

Abbreviations: Sec. section; ac. acres; w.f. wife; ch. children; (), years in county; O., owner; R., renter.

- Abbott, J. H. Wf. Anna. P. O. Denton. R. 1. O. 160 ac. sec. 1. (41.)
- Allen, Dan. Wf. Hattie; ch. Leona. P. O. Pleasant Dale. R. 1. R. 80 ac. sec. 8. (10.) Owner, J. L. Jakes.
- Allen, Roy. Wf. Pearl; ch. Alice, Karl. P. O. Denton. R. 1. O. 80 ac. sec. 7; O. 156.09 ac. sec. 6. (27.)
- Aman, Marcus. Wf. Lizzie; ch. Mary, Joe, Jerry, Margaret, Della, Robert, Romie. P. O. Denton. R. 1. R. 158 ac. sec. 16. (27.) Owner, W. J. Turner.
- Arner, Ed. Wf. Eva; ch. Mabel, Perry, Irene. P. O. Lincoln. R. 1. R. 160 ac. sec. 12. (30.) Owner, Fred Beckman.
- Baugh, Alex. Wf. Elizabeth; ch. Ethel, Grace, Helen, William, Edith. P. O. Denton. R. 1. O. 40 ac. sec. 30; O. 160 ac. sec. 29. (43.)
- Beck, Geo. P. Wf. Della; ch. Opal, Florence, Mildred. P. O. Lincoln. R. 1. O. 40 ac. sec. 1. (38.)
- Becker, John. Wf. Katherine; ch. Mabel, Anna, Katherine, John, Jacob, Henry, Marjorie, Lucy, Marie, Philip. P. O. Denton. R. 1. O. 159.38 ac. sec. 7; O. 160 ac. sec. 8. (24.)
- Berryman, Howard. Wf. Freda; ch. Harold, Marjorie. P. O. Denton. R. 1. R. 80 ac. sec. 10; R. 80 ac. sec. 3. (39.) Owner, Z. C. House.
- Berryman, J. H. Wf. Lena; ch. Everett, Johnnie. P. O. Denton. R. 1. O. 80 ac. sec. 10. (42.)
- Betz, R. R. Wf. Belle. P. O. Denton. R. 1. R. 100 ac. sec. 11. (40.) Owner, Hilda Nelson.
- Bingham, Fred. Wf. Elmira E.; ch. Walter, Clifton, Fredrick, Grace, John. P. O. Emerald. R. 1. O. 160 ac. sec. 2; O. 160 ac. sec. 3. (52.)
- Bobuslov, Mrs. F. Ch. Frank, Emil, Christa. P. O. Denton. R. 1. O. 318.57 ac. sec. 31. (15.) Owner, F. Bobuslov Estate.
- Borjman, C. H. Wf. Clara; ch. Earl, Ivan. P. O. Denton. R. 1. O. 39.73 ac. sec. 4, and in Middle Creek Prec. O. 80 ac. sec. 33. (27.) Breeder of Holstein Cattle.
- Borkman, Herman. Wf. Dena; ch. Christ, Leda, Blazena, Emma, Elmer. P. O. Denton. R. 1. O. 79.09 ac. sec. 5; O. 39.74 ac. sec. 4, and in Middle Creek Prec. O. 80 ac. sec. 33. (51.)
- Brahan, Anton. Wf. Lula; ch. Emma. P. O. Denton. R. 1. O. 80 ac. sec. 18. (2.)
- Brebel, Adolph. Wf. Agnes. P. O. Denton. R. 1. O. 118.56 ac. sec. 18. (4.)
- Briehl, Edward. Wf. Josie; ch. Edward, Lillie. P. O. Denton. R. 1. O. 156.71 ac. sec. 30. (10.)
- Burdick, E. A. Wf. Floyd. P. O. Denton. R. 1. R. 144 ac. sec. 22. (32.) Owner, W. S. Weed.
- Burgess, Wm. Wf. Flossy; ch. Vera. P. O. Denton. R. 1. R. 160 ac. sec. 2. (35.) Owner, Thos. Huddleston.
- Burkard, T. P. Wf. Mathilda; ch. Wm., Fred, Adalia, Rudolph. P. O. Denton. R. 1. R. 80 ac. sec. 3; R. 12 ac. sec. 4. (37.) Owner, J. Rockenbauer.
- Campbell, C. W. Wf. Ida; ch. Lola, Inez, Grace, Floyd, Esther, Claud, Guy, Lina, Fern, Bessie. P. O. Martell. R. 1. R. 320 ac. sec. 36. (38.) Owner, W. T. Anderson.
- Culp, Elmer. Wf. Mary; ch. Albert, Ralph, Louise. P. O. Denton. R. 1. O. 80 ac. sec. 29; O. 80 ac. sec. 20. (48.)
- Capron, H. E. Wf. Ida; ch. Dorothy, Ardus, Mary. P. O. Denton. R. 1. R. 160 ac. sec. 10. (31.) Breeder of Buff Orpington Chickens. Owner, Bert Dunsell.
- Crawford, Roy W. Wf. Violet; ch. Chester, Glen, Florence. P. O. Roca. R. 80 ac. sec. 35. (14.) Breeder of Jersey Cattle and Chester white Hogs. Owner, Mrs. H. H. LeBord.
- Craig, C. F. Wf. Rena; ch. Genevieve, Max. P. O. Denton. R. 1. R. 260 ac. sec. 27; O. 200 ac. sec. 27. (12.) "Cold Spring Farm." Owner, Walter Dale.
- Dalton, M. M. Wf. Dorothy; ch. John. P. O. Denton. R. 1. R. 240 ac. sec. 17. (23.) Owner, F. R. Fitzpatrick.
- Deshayes, A. Wf. Ella; ch. Loretta, Arthur, Malinda, Mabel. P. O. Denton. R. 1. O. 160 ac. sec. 25. (30.)
- DeVore, H. H. P. O. Denton. R. 1. O. 240 ac. sec. 14; O. 160 ac. sec. 73. (11.)
- Dolezal, John. Wf. Mary; ch. Joe, Mary, James, Anna, Charlie, John Jr. P. O. Denton. R. 1. R. 80 ac. sec. 20. (11.) Owner, Anton Guntard.
- Dunlop, Balse. Wf. Nellie. P. O. Denton. R. 1. R. 13.29 ac. sec. 8, and in Middle Creek Prec. R. 90 ac. sec. 28. (40.) Owner, Ernest Shaw.
- Ferte, Fred. Wf. Minnie; ch. Mary, Minnie, Quilla, Carl, Will. P. O. Denton. R. 1. R. 160 ac. sec. 20. (20.) Owner, F. C. Jones.
- Frans, K. J. Wf. Marie; ch. Marie, Walter, Ewald, Esther. P. O. Denton. O. 120 ac. sec. 34. (27.) Breeder of White Orpington and White Leghorn Chickens.
- Frans, J. H. Wf. Clara; ch. Verma, Ralph. P. O. Denton. R. 1. R. 140 ac. sec. 34; R. 20 ac. sec. 27. (20.) Owner, Jos. Hovizler.
- Gannon, John. Wf. Mary; ch. Mary, John F. P. O. Denton. R. 1. O. 160 ac. sec. 18; O. 160 ac. sec. 9. (14.)
- George, T. F. Wf. Alma; ch. Laura, Kenneth, Donald, Warren. P. O. Denton. O. 200 ac. sec. 27. (9.) Owners, C. F. Dale and T. F. George.
- Gilbert, M. T. Wf. Marie. H. M. Gilbert. P. O. Denton. O. 160 ac. sec. 28. (40.) "Rock Hurst." Owners, H. M. and M. T. Gilbert.
- Giles, Harry. Wf. Maggie; ch. Everett, LeRoy. P. O. Lincoln. R. 1. R. 160 ac. sec. 1, and in Middle Creek Prec. R. 45 ac. sec. 38. (25.) Owner, Wm. Giles.
- Green, John A. Wf. Lena; ch. Julia, Chris, Rena, Agnes. P. O. Denton. R. 1. O. 240 ac. sec. 8. (32.)
- Haase, Walter. Wf. Maude; ch. Irvin. P. O. Denton. R. 130 ac. sec. 21; R. 305 ac. sec. 22. (25.) Breeder of Buff Orpington Chickens. "Haynes Branch." Owner, Fred Haase.
- Haase, Wm. P. O. Denton. R. 1. R. 80 ac. sec. 23. (31.) Owner, Maggie Shields.
- Hedvall, G. M. Wf. Anna; ch. Hilda, Nobel, Florence, Edna, Edwin, Winona, Anna. P. O. Denton. R. 640 ac. sec. 33, and in Highland Prec. R. 640 ac. sec. 4. (14.) Owner, Olof Olsen.
- Helf, Vaclav J. Wf. Julia; ch. Carrie. P. O. Denton. R. 1. O. 160 ac. sec. 13. (4.)
- Henkens, John. Wf. Dora; ch. Mattie, Fred, Bessie, Arthur, Flor, Earl, Clifford. P. O. Denton. O. 160 ac. sec. 71. (11.) Breeder of White Rock Chickens.
- Hocking, A. J. Wf. Nettie; ch. Russell. P. O. Denton. R. 1. R. 147.50 ac. sec. 15. (38.) Owner, Jas. Hocking Estate.
- Hovizler, Wm. P. O. Denton. R. 163.50 ac. sec. 22. (30.) Owner, H. Myers.
- Hoppe, August. Wf. Elizabeth; ch. Elmer, LeRoy, Ruth, Herbert. P. O. Denton. R. 1. O. 160 ac. sec. 11. (37.)
- Hudson, A. L. Ch. Marjorie. P. O. Lincoln. R. 1. R. 240 ac. sec. 12; O. 20 ac. sec. 12. (22.) Owner, Hannah Giles.
- Hudson, E. S. Wf. Emma; ch. Edward, Walter, Nellie, Carol, Viola. P. O. Lincoln. R. 1. O. 40 ac. sec. 13. (50.)
- Johnson, Ulas. A. P. O. Denton. R. 1. R. 80 ac. sec. 11; O. 80 ac. sec. 11. (24.) Breeder of Plymouth Stock Chickens and Poland China Hogs. Owner, Mrs. S. P. Johnson.
- Johnson, Elmer. P. O. Emerald. R. 1. O. 160 ac. sec. 2. (13.)
- Johnson, Lloyd and Fred. P. O. Denton. R. 1. R. 169.30 ac. sec. 5. (1.) Owner, Anton N. Johnson.
- Kleege, Karl. Wf. Selma; ch. Hilda, Theodore. P. O. Denton. O. 160 ac. sec. 35; O. 10 ac. sec. 34; R. 160 ac. sec. 25; R. 10 ac. sec. 24. (12.) Breeder of Percheron Horses.
- Kubes, Joe. Wf. Philoponus; ch. Martha, Emma, Mary, Helen, Wm. P. O. Denton. O. 50 ac. sec. 34. (14.)
- Knows, Wm. Wf. Lillie. P. O. Denton. O. 80 ac. sec. 34; R. 80 ac. sec. 34. (15.) Owner, Jon. Kubes.
- Langdon, J. W. Ch. Rose, John, Dan, Agnes. P. O. Denton. R. 161 ac. sec. 21. (7.) Owner, AUG. Holk.
- Leitrow, P. W. Wf. Kate; ch. Clara, Malinda. P. O. Denton. R. 1. O. 160 ac. sec. 10. (39.)
- Lauzack, Frank. Wf. Mary; ch. Frank. P. O. Denton. R. 1. R. 30 ac. sec. 31; O. 80 ac. sec. 21. (4.) Owner, Geo. Lauzack.
- Lueckhardt, Walter. Wf. Ada; ch. Ross, Harold. P. O. Denton. R. 1. R. 320 ac. sec. 13. (30.) Owner, John Lueckhardt.
- Markel, A. L. Wf. Mary; ch. Truman, Vesta, Arius, Florence. P. O. Denton. O. 600 ac. sec. 19. (48.)
- Marshall, L. G. Wf. Edna; ch. Albert, Genevieve. P. O. Denton. R. 1. R. 240 ac. sec. 30. (25.) Owner, H. C. Marshall.
- Marshall, V. L. Wf. Agnes; ch. Virginia. P. O. Denton. R. 1. R. 160 ac. sec. 27; R. 70 ac. sec. 28. (23.) Owner, H. C. Marshall.
- Mausman, John W. Wf. Dena; ch. Elizabeth. P. O. Denton. R. 1. O. 80 ac. sec. 11; R. 80 ac. sec. 11. (37.)
- Melchior, Anton. Wf. Mary; ch. Joe, Amiel, Anton, Henry, Millie. P. O. Denton. R. 1. O. 160 ac. sec. 18. (7.)
- Mickle, L. H. Wf. Mabel; ch. Harold, Marjorie, Dorothy, Maxine. P. O. Denton. R. 1. O. 80 ac. sec. 15. (2.)
- Millie, Charlie. Wf. Myrtle. P. O. Denton. R. 148.85 ac. sec. 22; R. 50 ac. sec. 27. (22.) Owner, Fred Giles Estate.
- Miller, Earl E. Wf. Mabel. P. O. Denton. R. 1. R. 160 ac. sec. 24. (24.) Owner, J. P. Sullivan Estate.
- Miller, Henry. Wf. Elizabeth; ch. Christ, Margaret, John, Fred, Alvin, Abel. P. O. Denton. R. 1. O. 160 ac. sec. 15. (25.)
- Minchew, Henry. Wf. Mary; ch. Gerrie, Walter, Arthur, Edith, Anna. P. O. Denton. R. 1. R. 320 ac. sec. 14. (5.) Owner, D. A. Jones and wife.
- Moore, Hobt. P. O. Denton. R. 1. R. 40 ac. sec. 23. (24.) Owner, J. Tichey.
- Moore, W. H. Wf. Sarah; ch. Ruth, Nathan, Eula, Julia, Robert, Jessie, John, Walter, Chester, Sarah, Mary. P. O. Denton. R. 1. R. 80 ac. sec. 15. (27.) Owner, C. H. Moore.
- Moyer, M. J. Wf. Jennie; ch. Marion, Lyle. P. O. Denton. R. 1. O. 160 ac. sec. 7. (37.)
- Osterman, Fred. Wf. Mary; ch. Mildred. P. O. Denton. R. 1. R. 160 ac. sec. 20. (32.) Owner, Gilbert Bunnell.
- Osterman, Wm. P. O. Denton. R. 1. R. 160 ac. sec. 29. (25.) Owner, Martin Osterman.
- Peterson, Wilber E. Wf. Bertha; ch. Roy, Elmer, Melvin, Oren. P. O. Martell. R. 1. R. 160 ac. sec. 35; O. 160 ac. sec. 35. (28.) "Spring Creek Farm." Owner, Emanuel Peterson.
- Petsch, Fred T. Wf. Julia; ch. Donald, Everett. P. O. Denton. R. 1. O. 160 ac. sec. 5; R. 50 ac. sec. 8. (9.)
- Prouty, O. F. Wf. Minnie. P. O. Denton. R. 1. R. 53 ac. sec. 14. (11.) Owner, J. W. Hitchcock.
- Rapp, Stanisb. Wf. Louise; ch. Walter, Lester. P. O. Denton. R. 1. O. 160 ac. sec. 7. (32.)
- Ritsch, Wm. A. P. O. Denton. R. 1. O. 80 ac. sec. 5, and in Middle Creek Prec. O. 80 ac. sec. 32. (26.)
- Robinson, Erie. P. O. Denton. R. 1. R. 206.46 ac. sec. 6. (10.) Owner, May Jansen.
- Rosenkrans, O. H. Wf. Margaret; ch. Fred, Mary, Irene, Marguerite, Irvin, James. P. O. Denton. R. 1. O. 80 ac. sec. 17. (23.)
- Schroeder, Albert. Wf. Louise; ch. Dorris. P. O. Denton. R. 1. R. 80 ac. sec. 3; R. 48 ac. sec. 6. (27.) Owner, Hobt. W. Schroeder.
- Shon, J. J. Wf. Minnie; ch. Marie, John, Helen, Lawrence, Eva, Clara, Jennie, Estler, Hilda. P. O. Denton. R. 1. O. 160 ac. sec. 24; R. 160 ac. sec. 24. (35.) Owner, John D. Shea.
- Sturley, C. P. Wf. Rosie. P. O. Denton. R. 1. R. 80 ac. sec. 11. (30.) Owner, Julia Fushia.
- Shueket, Abdo. Wf. Emma; ch. Helen, Emma. P. O. Denton. R. 1. O. 160 ac. sec. 21. (15.)
- Smith, J. Harry. Wf. Sadie; ch. Frances, Elizabeth, Ruth, Jerry, Ernest, Harry Jr. P. O. Denton. R. 1. O. 179.60 ac. sec. 9; O. 160 ac. sec. 16. (36.) "Hillwood Farm."
- Smith, J. Howard. Wf. Ella. P. O. Denton. R. 1. R. 120 ac. sec. 9. (36.)
- Smith, Virgil. Wf. Helen; ch. Mildred, Marie. P. O. Emerald. R. 1. O. 160 ac. sec. 3. (11.) Breeder of Holstein Cattle.
- Smith, J. W. Wf. Alice; ch. Allen, Florence. P. O. Denton. R. 1. R. 320 ac. sec. 23. (27.) Owner, G. Tichey.
- Sorenson, John. Wf. Christiansen; ch. Alex, Louis. P. O. Denton. H. 1. R. 80 ac. sec. 4; O. 80 ac. sec. 6. (19.) Owners, John and Nettie Ruff.
- Stedman, Curt. Wf. Bertha; ch. Minnie, Richard, Elizabeth, Carl, Leona, Viola, Marie, Dorothy. P. O. Denton. O. 40 ac. sec. 34. (30.)
- Sullivan, E. M. Wf. Laura; ch. Stella, Raymond, Edna. P. O. Denton. R. 1. R. 160 ac. sec. 25; R. 80 ac. sec. 23. (32.) Owner, E. F. Sullivan.
- Sullivan, Jerry. Wf. Katie; ch. Frank, Elizabeth, Isabelle, Elmer, Eleanor, Vernon, Rita. P. O. Martell. R. 1. O. 80 ac. sec. 36, and in Highland Prec. O. 168 ac. sec. 2. (43.)
- Sullivan, J. M. P. O. Denton. R. 1. O. 160 ac. sec. 25. (45.)
- Sullivan, Patrick. Wf. Marguerite; ch. John, Mary, Tim, James, Pat, Edward, Joe, Mike, Dan. P. O. Denton. R. 1. O. 160 ac. sec. 25; R. 160 ac. sec. 26. (43.) Owner, Kate Sullivan.
- Sullivan, Paul J. Wf. Marguerite; ch. Lola. P. O. Martell. R. 1. O. 80 ac. sec. 36. (42.)
- Taylor, H. L. Wf. Blanche; ch. Mildred, Ruth, Henrietta, Mary, Isabelle. P. O. Denton. H. 1. R. 160 ac. sec. 28. (37.) Owner, H. E. Wood.
- Thels, Peter. Ch. Mary, Helen, Anna, Lena, Herman, Howard, Leonard. P. O. Denton. R. 1. R. 160 ac. sec. 17. (37.) Owner, Julius Dietrich.
- Thelander, Gus. Wf. Nola; ch. Lucile. P. O. Denton. R. 1. O. 80 ac. sec. 12. (26.) Breeder of Brown Leghorn Chickens. "Brook Side Farm."
- Tichey, J. Wf. Katie; ch. Mary. P. O. Denton. R. 1. O. 28.32 ac. sec. 15; O. 40 ac. sec. 14; O. 320 ac. sec. 23. (11.)
- Vokoun, Homer. Wf. Carrie; ch. Aldrich, Irman. P. O. Denton. R. 1. O. 80 ac. sec. 30. (8.)
- Volkredt, W. M. P. O. Denton. R. 1. O. 160 ac. sec. 10. (30.) Owners, John and W. M. Volkredt.
- Weeks, J. W. Wf. Orace; ch. Lola, Opal, Carl, Merna, Glen. P. O. Denton. H. 1. O. 160 ac. sec. 7. (11.) Breeder of White Leghorn Chickens. "Shady Brook Farm." Owner, Grace Weeks.
- Wilson, Chas. Wf. Kittie; ch. George, Bessie, Jessa, Kittie, Fannie. P. O. Denton. R. 1. O. 147.03 ac. sec. 26. (24.)
- Wilson, Fred. Wf. Ella; ch. Walter, Harland. P. O. Denton. R. 1. R. 200 ac. sec. 13. (8.) Owner, John Lueckhardt.
- Wilson, Geo. Wf. Grace; ch. Edith. P. O. Denton. R. 160 ac. sec. 26. (24.) Owner, J. G. Chas.
- Wolfe, John L. Wf. Jessie F.; ch. Ruth, John. P. O. Denton. R. 1. O. 160 ac. sec. 8; O. 160 ac. sec. 6. (27.) Breeder of Short Horn Cattle.

The Anderson Publishing Co.
Map and Atlas Publ.
Des Moines, Iowa
Copyrighted

MAP OF DENTON TOWNSHIP

Scale 1/4 inches to one Mile.
Township: 9 North Range: 5 East of the 6th P.M.

REFERENCES:
Rail Road — School
Wagon Road — Church
Corp Line — Houses
Creek — Cem.
Rural Routes —

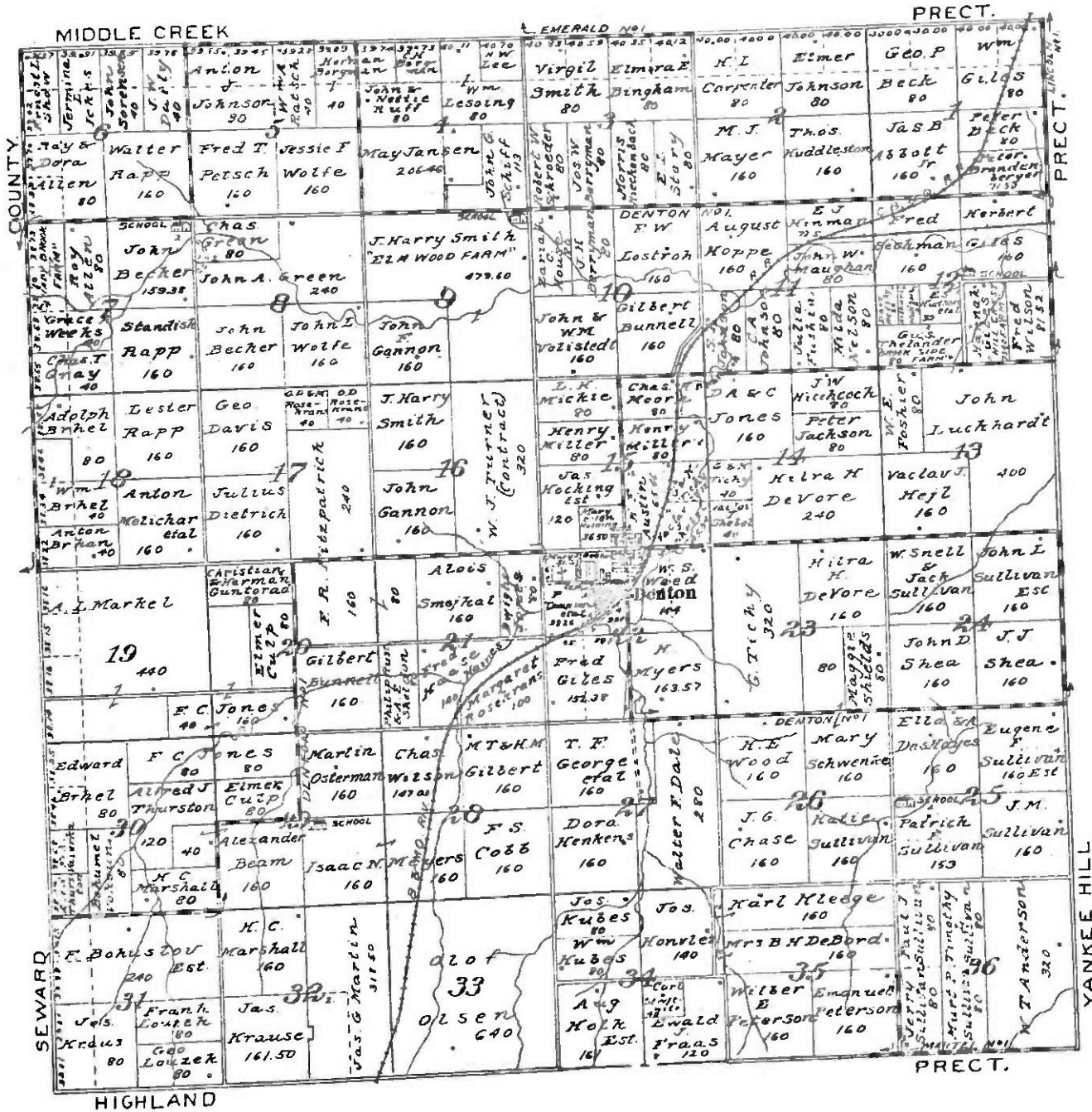

Farmers' Directory of Yankee Hill Precinct

Abbreviations: Sec., section; ac., acres; w.f., wife; ch., children; (), years in county; O., owner; R., renter.

Abbott, I. A. Wf. Edith; ch. John. P. O. Rocca, R. 2. R. 200 ac., sec. 23. (199.) Owner, Wm. B. Willerdink.

Abbott, Seth. Wf. Agnes; ch. Italia, Esther. P. O. Lincoln, R. 3. O. 50 ac., sec. 55. (137.)

Alan, Geo. Wf. Anna; ch. Theodore, Dussie. P. O. Rocca, R. 1. R. 240 ac., sec. 28; R. 27 ac., sec. 27. (14.) Owner, E. H. Holmes.

Anderson, H. K. Wf. Katherine; ch. Lydo, Milton, Marquerite, Garland. P. O. Lincoln, R. 3. O. 159 ac., sec. 24. (11.)

Andrews, John L. Wf. Myrtle; ch. Harris. P. O. Lincoln, R. 1. R. 80 ac., sec. 17. (1.) Owner, H. C. McEntarffer.

Angeli, H. L. Wf. Nina; ch. Nina, Hardin, Rena, Faith. P. O. Lincoln, R. 1. R. 160 ac., sec. 22. (20.) Owner, H. R. Angelo.

Armstrong, W. A. Wf. Elizabeth; ch. Raymond, Gilbert. P. O. Lincoln, R. 1. R. 160 ac., sec. 8. (20.) Owner, Wm. Schroeder.

Aukerman, K. A. Wf. Rebecca; ch. Curtis, Shirley, Lloyd, Waterfred. P. O. Lincoln, R. 1. O. 40 ac., sec. 4. (20.)

Barnes, F. W. Wf. Grace; ch. Ven, Ernest, Thelma, Vera. P. O. Lincoln, R. 1. R. 77.55 ac., sec. 7. (32.) Owner, John D. Shea.

Berry, E. D. Ch. Marquerite, Willie, Isabelle, Irene, Marie. P. O. Lincoln, R. 1. R. 50 ac., sec. 17. (32.) Owner, David Barry.

Berkman, E. A. Wf. Ada; ch. Dorothy, Wilfred, George, Baby. P. O. Lincoln, R. 3. O. 50 ac., sec. 13; R. 45 ac., sec. 13; R. 33 ac., sec. 14. (11.)

Berryman, J. W. Wf. Myrtle; ch. Roy. P. O. Lincoln, R. 3. R. 200 ac., sec. 22, and in Denton Prec., O. 80 ac., sec. 3. (42.) Owner, Amanda Pulnam.

Blair, J. H. P. O. Lincoln, R. 1. O. 80 ac., sec. 9. (2.)

Block, Henry. Ch. Wm. P. O. Lincoln, R. 3. O. 80 ac., sec. 23. (37.)

Brand, F. H. Wf. Laura; ch. Evert, Lauraine, Clifford. P. O. Lincoln, R. 1. R. 160 ac., sec. 51. (29.) Owner, Chas. Brandt.

Branson, J. B. Wf. Elizabeth. P. O. Lincoln, R. 1. R. 30 ac., sec. 11; R. 150 ac., sec. 10. (34.) Owners, Ida and C. M. Branson.

Brokaw, F. Wf. Myra. P. O. Lincoln, R. 1. R. 160 ac., sec. 20. (11.) Owner, Frank Brokaw.

Bueler, C. F. Wf. Augusta; ch. Arthur, Harold, Esther. P. O. Denton, R. 1. R. 156.83 ac., sec. 19. (42.) Owner, Walter Miller.

Bundy, T. N. Wf. Sarah; ch. Everett, Ruth, Helen. P. O. Lincoln, R. 1. O. 79 ac., sec. 19. (1.)

Burgess, Geo. A. Wf. Nellie; ch. Evelyn, Phyllis. P. O. Lincoln, R. 3. R. 240 ac., sec. 23; R. 240 ac., sec. 22. (30.) Owner, V. O. Clymer.

Burgess, Joe. Wf. Anna; ch. Wm., Anna, Harry, Mary, George, Ada, Je ste, Maud, Lillie, Eunice. Joe. P. O. Lincoln, R. 1. O. 235.87 ac., sec. 18. (38.)

Butler, W. W. Wf. Anna; ch. Walter, Ruth, Sybil, Charles, Gertrude, Hobert. P. O. Lincoln, R. 3. O. 160 ac., sec. 16; O. 52.33 ac., sec. 14. (113.) Breeder of Buff Orpington Chickens.

Camurus, Hobt. Wf. Anna; ch. Holland, Bernice, Bertha, Gladys. P. O. Lincoln, R. 1. R. 160 ac., sec. 18. (35.) Breeder of Rhode Island Red Chickens. Owner, Chas. Ryan.

Charles, N. S. Wf. Clara; ch. Harold. P. O. Lincoln, R. 1. R. 160 ac., sec. 16. (27.) Owner, J. J. Charles.

Clymer, V. O. Wf. Lydia; ch. Reta, Cora, Les, Nellie, Anna, Elsie, Mary, John, Lawrence. P. O. Lincoln, R. 3. O. 29 ac., sec. 10; O. 160 ac., sec. 23. (25.)

Cropey, Frank U. P. O. Lincoln, R. 3. R. 310 ac., sec. 26. (21.) Owner, F. K. Cropey.

Cropey, H. T. Wf. Esther; ch. Alvin. P. O. Lincoln, R. 3. O. 40 ac., sec. 34; R. 120 ac., sec. 34. (23.)

Dow, E. Wf. Elizabeth; ch. Marquerite, Sarah, Martin, George. P. O. Lincoln, R. 3. R. 225 ac., sec. 14. (10.) Owner, Howard Granbleh.

Enright, Francis. Wf. Marquerite; ch. Ann, Lorraine, Mabel, Frances. P. O. Lincoln, R. 1. R. 120 ac., sec. 19. (20.) Owner, Frank Enright.

Enright, J. J. Wf. Julia; ch. Robert, John, Vincent, Lawrence. P. O. Lincoln, R. 1. R. 80 ac., sec. 29; R. 80 ac., sec. 17. (34.) Owner, John Enright.

Enright, Patrick. Wf. Irene; ch. Evelyn, Kenneth. P. O. Lincoln, R. 1. R. 120 ac., sec. 19. (25.) Owner, Frank Enright.

Ericksen, C. H. Wf. Venus. P. O. Lincoln, R. 3. R. 160 ac., sec. 15; R. 66 ac., sec. 14. (24.) Owner, May Jensen.

Fischer, Chas. L. Ch. Viola, Ethel, Wilhelmina, Ethel, Marie. P. O. Martell, R. 1. O. 159.29 ac., sec. 3L (30.)

Forsman, C. C. Wf. Leah; ch. Katherine. P. O. Lincoln, R. 1. R. 160 ac., sec. 20. (28.) Owner, A. E. Bowers.

Forsman, H. A. Wf. Inez; ch. Esther, Charles. P. O. Rocca, R. 1. R. 213.87 ac., sec. 27. (12.) Owner, W. B. Richardson.

Fraas, Mrs. E. Ch. Mabel, Pearl, Dora. P. O. Lincoln, R. 1. O. 80 ac., sec. 17. (43.)

Fraas, Paul. Wf. Theres; ch. Vincent. P. O. Lincoln, R. 1. O. 160 ac., sec. 29; R. 80 ac., sec. 29. (30.) Breeder of Buff Orpington Chickens. Owners, Paul and Otto Fraas.

Frass, Hobt. J. Wf. Emma; ch. Harold, Victor, Meta. P. O. Lincoln, R. 1. O. 160 ac., sec. 9; R. 240 ac., sec. 16. (42.) Breeder of Hampshire Hogs and Rhode Island Chickens.

Gauserner, Alfred. Wf. Sophia; ch. Elsa, Alice. P. O. Lincoln, R. 1. O. 157.81 ac., sec. 31. (3.)

Gilliland, W. H. Wf. Maud; ch. Raymond, Wm., Mignon, Mabel. P. O. Lincoln, R. 1. O. 40 ac., sec. 3. (1.)

Gladfelter, W. S. Wf. Katie. P. O. Lincoln, R. 1. O. 80 ac., sec. 9. (25.)

Griffin, P. E. Wf. Cora. P. O. Martell, R. 1. O. 80 ac., sec. 32, and in Canterville Prec., O. 80 ac., sec. 4. (44.)

Griffin, Otis. Wf. Bertha. P. O. Lincoln, R. 1. O. 20 ac., sec. 4; O. 80 ac., sec. 9. (2.)

Haase, A. P. O. Lincoln, R. 1. O. 157.60 ac., sec. 7. (45.)

Haase, Wm. Wf. Lavinia. P. O. Lincoln, R. 1. O. 80 ac., sec. 8. (42.)

Holley, J. E. Wf. Esther. P. O. Lincoln, R. 1. R. 80 ac., sec. 7. (35.) Owner, Dorothea Haase.

Hornhouse, E. E. Wf. Katherine; ch. Laura, Sylvie. P. O. Lincoln, R. 3. O. 80 ac., sec. 22. (38.)

Howey, W. C. Wf. Dove; ch. Lowell. P. O. Lincoln, R. 1. O. 40 ac., sec. 10. (9.)

Hoy, E. W. Wf. Melissa; ch. Harry, Ray, Willis. P. O. Lincoln, R. 3. O. 156.83 ac., sec. 25. (35.)

Hoy, Jas. B. Wf. Elva; ch. Llewellyn. P. O. Lincoln, R. 3. O. 120 ac., sec. 25; O. 11 ac., sec. 26. (33.)

Hurbit, W. H. Wf. Bertha. P. O. Lincoln, R. 2. R. 80 ac., sec. 35; R. 30 ac., sec. 16. Owner, Attie Haase.

Jones, J. J. Wf. Laura; ch. Fred, Wilfred, Ruth, Helen. P. O. Martell, R. 1. R. 120 ac., sec. 32. (32.) Owner, Geo. Jones.

Kaar, H. H. Wf. Winona; ch. Marjorie, Theodore, Harrison, Gloria. P. O. Rocca, R. 1. R. 160 ac., sec. 33. (32.) Owner, Theo. Kaar.

Kallis, Louis. P. O. Lincoln, R. 1. R. 160 ac., sec. 17. (40.) Owner, Ludwig Kallis.

Kerr, John C. Wf. Malinda; ch. Edith, Estella. P. O. Rocca, R. 1. O. 160 ac., sec. 22. (20.)

Kerney, N. W. Wf. Belle. P. O. Lincoln, R. 3. O. 80 ac., sec. 12. (8.)

Knapp, Mrs. J. P. Ch. John, Francis, Clara, Arthur. P. O. Lincoln, R. 1. O. 169 ac., sec. 17. (14.) Owner, J. P. Knapp Estate.

Kondro, J. E. Wf. Gladys; ch. Mary, Francis. P. O. Lincoln, R. 1. R. 141.68 ac., sec. 7. (6.) Breeder of Holstein Cattle. "Oasis Farm." Owner, E. A. Sanford.

Loehle, James. Wf. Nettie. P. O. Lincoln. O. 80 ac., sec. 6. (2.)

Loos, Aug. T. Wf. Edna; ch. Mable, Lyle, Marquerite, Lorraine, Erma, Julie. P. O. Lincoln, R. 1. R. 240 ac., sec. 16. (31.) Owner, Geo. P. Loos.

Loos, Geo. H. Wf. Mary; ch. Merrill, Annabelle, Elizabeth. P. O. Lincoln, R. 3. R. 144.97 ac., sec. 27; R. 80 ac., sec. 26; R. 45 ac., sec. 23; R. 40 ac., sec. 16; R. 40 ac., sec. 11. (41.) Breeder of White Wyandotte Chickens.

Loos, Geo. P. Wf. Elizabeth; ch. Anna, Sarah, Minnie, Edwin, Aska, Ella, Cora, Arkut, P. O. Lincoln, R. 3. O. 320 ac., sec. 15; O. 310 ac., sec. 11; O. 26.60 ac., sec. 14. (12.)

Loos, Oscar. Wf. Sarah; ch. Kenneth. P. O. Lincoln, R. 3. O. 149.95 ac., sec. 14. (35.)

McNeill, M. P. Wf. Minnie; ch. Elva, Gladys, Grace, Bernice. P. O. Lincoln, R. 3. O. 80 ac., sec. 23. (15.)

Martin, O. W. Wf. Myra; ch. Don. P. O. Lincoln, R. 1. R. 160 ac., sec. 16. (7.) Breeder of Holstein Cattle and Buff Orpington Chickens. Owner, L. W. Cook.

Meyer, H. W. Wf. Dora; ch. Walter, Clarence, Elizabeth. P. O. Lincoln, R. 3. O. 80 ac., sec. 13; O. 40 ac., sec. 14; R. 30 ac., sec. 13. (49.)

Miller, A. H. Wf. Grace; ch. LeVernie. P. O. Lincoln, R. 3. R. 160 ac., sec. 13; R. 80 ac., sec. 21. (25.) Owner, Chas. Goepfinger.

Miller, Sherman. Wf. Nettie; ch. Walter, Everett. P. O. Lincoln, R. 1. R. 50 ac., sec. 10. (30.) Owner, Mary J. McMillan.

Miller, Lizzie. Ch. Sarah, Emma, Grace, Katie, Lavinia, Esther, Frank, Harry, Ernest, Clarence, Hoy. P. O. Lincoln, R. 1. O. 80 ac., sec. 4. (22.)

Moore, N. H. Wf. Esther; ch. Edith. P. O. Lincoln, R. 1. R. 160 ac., sec. 8. (21.) Breeder of Harred Rock Chickens. Owner, Emanuel Peterson.

Neefe, A. M. Wf. Nellie; ch. Hugh, Mildred, Lavinia, Victor, Milton. P. O. Lincoln, R. 1. R. 80 ac., sec. 7. (12.) Owner, Adolph Haack.

Neiler, Oscar. Wf. Maud. P. O. Lincoln, R. 3. O. 80 ac., sec. 27. (1.)

Nice, W. H. Wf. Mary Ann; ch. Wilbert, Anna, Nellie, Ada, Ervin, Clara, Verona. P. O. Lincoln, R. 1. O. 30 ac., sec. 10. (15.)

Noote, W. B. Wf. Grace. P. O. Lincoln, R. 1. O. 40 ac., sec. 16; R. 33 ac., sec. 10; R. 77 ac., sec. 23; R. 60 ac., sec. 9; R. 256 ac., sec. 22. (34.)

Olmsted, O. E. Wf. Alice M.; ch. Alice, Charles Jr. P. O. Rocca, R. 1. O. 80 ac., sec. 33. (9.) Breeder of Duroc Jersey Hogs, Holstein Cattle and Rhode Island Red Chickens. "Seven Oaks."

Oltjenbruns, Fred. Wf. Lena; ch. Amanda, Martha, John, Bertha, Frances, Esther, Walter. P. O. Rocca, R. 1. O. 160 ac., sec. 34. (20.)

Pendergost, F. E. Wf. Hattie; ch. Lucille. P. O. Rocca, R. 1. O. 80 ac., sec. 21. (13.)

Peterson, Emmanuel. Wf. Anna; ch. Wilbur, Esther, Orin, Clarence. P. O. Lincoln, R. 1. O. 80 ac., sec. 17; O. 80 ac., sec. 18; O. 160 ac., sec. 8, and in Denton Prec., O. 160 ac., sec. 35. (30.)

Pierce, W. W. Wf. Bertha; ch. Fern. P. O. Lincoln, R. 3. R. 80 ac., sec. 27; O. 30 ac., sec. 27. (36.) Breeder of Buff Orpington Chickens. Owner, M. E. Pierce.

Rasmussen, L. Wf. Mildred; ch. Marie, Wollin, Kenneth. P. O. Lincoln, R. 3. R. 150 ac., sec. 35. (31.) Owner, Jas. Gray.

Ray, C. J. Wf. Anna; ch. Erma, Artice. P. O. Lincoln, R. 3. R. 80 ac., sec. 23. (15.) Owner, C. O. Götter.

Reidish, C. V. Wf. Mary; ch. Pearl, Earl, Ervin, Clyde, Donald, Orvel. P. O. Lincoln, R. 1. R. 120 ac., sec. 22. (41.) Owner, A. W. Reidish.

Reidish, C. D. Wf. Esther; ch. Arthur. P. O. Lincoln, R. 1. R. 79.75 ac., sec. 32; R. 40 ac., sec. 29. (45.) Owner, A. W. Reidish.

Rigmann, J. L. Wf. Helen. P. O. Lincoln, R. 1. R. 160 ac., sec. 22; R. 80 ac., sec. 32. (12.) Owners, H. E. Rigmann and Celia Ebersol.

Loggers, L. A. Wf. Mary; ch. Esther, Vesta, Chester. P. O. Martell, R. 1. O. 160 ac., sec. 31. (25.)

Rumle, F. E. Wf. Jennie; ch. Lela. P. O. Lincoln, R. 3. O. 160 ac., sec. 35; O. 60 ac., sec. 28. (32.)

Ryan, Thos. G. Wf. Marquerite; ch. Eukens, Maria. P. O. Lincoln, R. 3. O. 118.73 ac., sec. 14. (16.)

Safford, H. G. Wf. Jessie; ch. Jessie, Elizabeth. P. O. Lincoln, R. 1. R. 80 ac., sec. 9. (43.) Owner, C. L. Goumer Estate.

Schapp, L. H. Ch. Mary, Mabel, Sarah, Mildred, Elmer, Frank, Pauline. P. O. Lincoln, R. 1. O. 120 ac., sec. 7; O. 240 ac., sec. 22; O. 9 ac., sec. 14; O. 77.67 ac., sec. 23.

Schraeder, R. H. Wf. Elizabeth; ch. Richard, George. P. O. Lincoln, R. 3. R. 80 ac., sec. 30; R. 30 ac., sec. 36. (25.) Breeder of Buff Orpington Chickens. Owner, John D. Schraeder Estate.

Schraeder, T. D. Wf. Halona; ch. Hazel, Blanche. P. O. Rocca, R. 1. R. 80 ac., sec. 35; R. 50 ac., sec. 34; R. 40 ac., sec. 34. (29.) Owner, John D. Schraeder Estate.

Scott, E. H. Wf. Minerva; ch. Harvey, Homer, Don, Mrs. Lloyd, Wm. P. O. Lincoln, R. 1. R. 10 ac., sec. 33. (23.) Owner, Eli M. Smith.

Scott, H. E. Wf. Iona; ch. Ruth, Harold, Wilber. P. O. Rocca, R. 1. O. 80 ac., sec. 21; R. 80 ac., sec. 22. (31.)

Sedell, W. L. Wf. Minnie; ch. Verus, Victor. P. O. Lincoln, R. 1. O. 80 ac., sec. 10. (42.)

Shea, John F. Wf. Maggie; ch. Frances, Ervin, Harold. P. O. Denton, R. 1. R. 160.31 ac., sec. 19. (36.) Owner, John D. Shea.

Smith, B. L. Wf. Ella; ch. Benjamin, Blanche, Bertha, Leonard. P. O. Lincoln, R. 1. R. 115.18 ac., sec. 32. Owner, H. F. Smith.

Smith, L. H. Wf. Ada; ch. Ethel, Floyd. P. O. Lincoln, R. 1. O. 160 ac., sec. 33. (40.)

Smith, P. W. P. O. Rocca, R. 1. R. 160 ac., sec. 28. (30.) Owner, Richard P'P'N.

Smith, Wm. and John. P. O. Martell, R. 1. R. 100 ac., sec. 33. (28.) Owner, Patrick Smith Estate.

Steinhausen, R. H. Wf. Jessie; ch. Marie, Elsie. P. O. Lincoln, R. 1. R. 240 ac., sec. 20; O. 80 ac., sec. 29; O. 40 ac., sec. 28. (28.) Breeder of Duroc Jersey Hogs and Oxford Down Sheep. Owner, Geo. Holmes.

Stephens, T. E. Wf. Julia; ch. Harold, Orville, Lumpy, Lucy. P. O. Denton, R. 1. O. 155.58 ac., sec. 18. (6.) Breeder of Buff Orpington Chickens.

Stephens, Ralph. Wf. Anna. P. O. Lincoln, R. 3. R. 159 ac., sec. 29. (6.) Breeder of Short Horn Cattle, Chester White Hogs and B. O. Chickens. Owner, A. F. Steinhausen.

Stewart, Homer L. Wf. Emma; ch. Howard, Dorothy. P. O. Lincoln, R. 3. R. 160 ac., sec. 12. (20.) Breeder of Duroc Jersey Hogs. Owner, Louis Goepfinger.

Stewart, M. O. Wf. Esther; ch. Dorris, Helen, Leonard. P. O. Lincoln, R. 3. R. 118.83 ac., sec. 14. (25.) Owner, L. W. Chase.

Stewart, Thos. H. Wf. Sophia; ch. Lloyd, Gertrude. P. O. Lincoln, R. 3. O. 80 ac., sec. 13. (6.)

Stewart, Wm. Wf. Lavinia; ch. Homer, Braunsen, Irvilie, Roy, Carrie, Merrill, Clarence, Dewey. P. O. Lincoln, R. 3. O. 160 ac., sec. 12. (20.)

Sullivan, E. J. Wf. Anna; ch. Mary, Irene, Tom, Bertha, Eugene. P. O. Lincoln, R. 1. O. 80 ac., sec. 30. (43.)

Sullivan, John L. Wf. Nellie; ch. Bernard, Ervin. P. O. Denton, R. 1. O. 78.60 ac., sec. 30. (45.)

Sullivan, Mary J. Wf. Agnes; ch. Edward, Mary, Joseph, Theres, Julia. P. O. Lincoln, R. 1. O. 158.60 ac., sec. 30. (42.)

Sunderlin, A. V. Ch. Louis, Charles. P. O. Lincoln, R. 3. O. 80 ac., sec. 13. (16.) Breeder of White Leghorn and Rhode Island Red Chickens. "Sunny Side Farm."

Tate, G. W. Wf. Hattie; ch. Lela. P. O. Lincoln, R. 3. R. 172.49 ac., sec. 26. (34.) Owner, Aggie Wells.

Wagner, E. H. Wf. Mildred; ch. Crandal. P. O. Rocca, R. 1. R. 160 ac., sec. 36, and in Centerville Prec., R. 25 ac., sec. 11. (4.) Owner, John H. Weaver.

Webster, J. D. Wf. Rachel; ch. Elizabeth. P. O. Lincoln, R. 1. R. 160 ac., sec. 21. (42.) Owner, O. W. Webster.

White, J. L. Wf. Grace; ch. Woodrow, Lloyd. P. O. Lincoln, R. 1. O. 80 ac., sec. 6, and in Denton Prec., R. 80 ac., sec. 1. (3.) Breeder of Buff Orpington Chickens. Owner, Grace White.

Witz, K. G. Wf. Matrona; ch. Sarah. P. O. Lincoln, R. 1. O. 74.83 ac., sec. 7. (49.)

Wilhelm, H. E. Wf. Viola; ch. Emil. P. O. Lincoln, R. 1. R. 317.20 ac., sec. 30. (20.) Owner, J. C. Hanson.

Williams, Geo. L. Wf. Carrie; ch. Hartley. P. O. Lincoln, R. 1. O. 160 ac., sec. 21. (40.) Breeder of Rhode Island Red Chickens.

Williams, H. B. Wf. Susie; ch. Orval, Horace. P. O. Lincoln, R. 3. O. 80 ac., sec. 23. (43.)

Wilson, J. A. Wf. Lottie; ch. John. P. O. Lincoln, R. 3. R. 80 ac., sec. 24. (17.) Owner, Fred Sonnenberg.

Willerdink, E. H. Wf. Viola; ch. Clayton, Mina. P. O. Rocca, R. 2. R. 200 ac., sec. 26. (35.) Owner, Wm. H. Willerdink.

Witmer, J. O. Wf. Gertrude; ch. Harold, Kenneth, R. 2. O. Lincoln, R. 1. O. 40 ac., sec. 3; R. 17 ac., sec. 2; R. 20 ac., sec. 10. (17.)

Yager, Michael. Wf. Mary; ch. Laura, Mary, Clara, Mike. P. O. Lincoln, R. 1. O. 40 ac., sec. 3. (6.)

The Anderson Publishing Co
 Map and Atlas Publ.
 Des Moines, Iowa
 Copyrighted

MAP OF YANKEE HILL TOWNSHIP

Scale Brackets to one Mile
 Township 9 North Range 6 East 1st Meridian

REFERENCES
 Rail Road — School
 Wagon Road — Church
 Carriage Lane — Houses
 Creek — Corn
 Rural Routes —



Farmers' Directory of Grant Precinct

Abbreviations: Sec., section; ac., acres; Wf., wife; ch., children; (), years in county; O., owner; R., renter.

Anderson, Joe, Wf. Caroline, ch. Alfred, Nathan, 22. (35.)
Curtain, Charles, Grace, P. O. Lincoln, R. 2, R. 160 ac. sec. 18, and in Yankee Hill Prec. R. 160 ac. sec. 13. (15.) Owner, Ralph Hathaway.

Anderson, A. W. Wf. Emma, ch. Ha. P. O. Lincoln, R. 4, O. 80 ac. sec. 1, R. 276 ac. sec. 12. (24.) Owner, Elmer J. Burkett.
Gatchell, Arthur N. Wf. Della, P. O. Cheney, R. 1, R. 160 ac. sec. 10. (28.) Owner, John Warner.

Ludick, P. H. Wf. Martha, ch. Jim, Herbert, Karl, Ruth, P. O. Cheney, R. 10 ac. sec. 26. (25.) Owner, Martha Ludwick.
McCall, E. C. P. O. Collegeview, R. 160 ac. sec. 11; R. 80 ac. sec. 2. (28.) Owner, W. H. McCall Estate.

Potts, C. A. Wf. Ida, ch. Alma, Flora, Ethel, Waf. for, Dorinda, P. O. Cheney, R. 1, O. 80 ac. sec. 28. (36.)
Rakos, E. A. Wf. Nellie, ch. Donald, Frances, P. O. Cheney, R. 1, O. 160 ac. sec. 13. (41.)
Rink, W. F. Wf. Martha, ch. Susanna, Gladys, Joseph, Cecil, Eugene, P. O. Cheney, R. 80 ac. sec. 15; R. 60 ac. sec. 38. (32.)

The Anderson Publishing Co
Map and Atlas Publ.
Des Moines, Iowa
Copyrighted

MAP OF GRANT TOWNSHIP

Scale Fourches to one Mile.
Township 9 North Range 7 East of the 6th M.

REFERENCES:
Rail Road ——— School ———
Wagon Road ——— Church ———
Canal ——— Houses ———
Creek ——— Corn. ———
Rural Routes ———



Farmers' Directory of Stockton Precinct

Abbreviations: Sec., section; ac., acres; Wf., wife; ch., children; (), years in county; O., owner; R., renter.

- Ashe, A. W. Wf. Bertha; ch. Helen. Ed. Rosie. Alfred, George, Julia, Will, Elmer, Martin, Lillie, Luella, Nella, Lucie. P. O. Bennett, R. 2. O. 160 ac., sec. 20. O. 260 ac., sec. 20. (38.)
- Ashe, Edward. Wf. Mary; ch. Zola, Elmer, Elmo, Marvin. P. O. Bennett, R. 2. R. 240 ac., sec. 20. (31.) Owner, A. Nelson.
- Baile, Louis. Wf. Anna; ch. Norma. P. O. Bennett, R. 1. R. 185 ac., sec. 20. (24.) Owner, Henry Baile.
- Bergmann, Ann. Wf. Mamie; ch. Cleo. P. O. Walton, R. 1. O. 240 ac., sec. 12. (38.)
- Bibbs, T. O. Wf. Minnie; ch. Louise, Melvin, Marvin, Wilma, Herman. P. O. Bennett, R. 2. R. 120 ac., sec. 26. (13.) Owner, Emma Bynoff.
- Boewetter, O. R. Wf. Janet; ch. Frank, Arthur, Carl. P. O. Walton, R. 1. O. 80 ac., sec. 12. O. 80 ac., sec. 1. (48.)
- Bols, John. Wf. Augusta; ch. Alvin, Dayle, Max. P. O. Bennett, R. 2. R. 185 ac., sec. 34. O. 40 ac., sec. 22. (10.) Owner, Henry Hauschild.
- Booth, Minnie. Ch. Francis, Alice, Loretta, Edwin, Mark, Paul. P. O. Walton, R. 1. O. 200 ac., sec. 9. O. 49.48 ac., sec. 5. O. 39 ac., sec. 8. (29.)
- Burns, John. Wf. Mary; ch. Dorothy, Agnes, Oren. P. O. Bennett, R. 2. R. 180 ac., sec. 32. (32.) Owner, H. H. Bratt.
- Chambers, Ernest A. Wf. Emma; ch. Esther, Robert. P. O. Bennett, R. 2. O. 194.66 ac., sec. 32. O. 24.17 ac., sec. 32. (41.)
- Chambers, J. L. Wf. Maud; ch. Leland, Evelyn, Oren. P. O. Bennett, R. 2. O. 80 ac., sec. 28. O. 63 ac., sec. 33. O. 80 ac., sec. 28. (41.) Breeder of Short Horn Cattle and Poland China Hogs.
- Church, Hoy. Wf. Hattie. P. O. Bennett, R. 2. R. 214 ac., sec. 34. O. 87.17 ac., sec. 33. (14.) Owner, Calvin Church.
- Davis, C. E. Wf. Mary; ch. Kenneth W., Vivian L., Clyde O. P. O. Walton, R. 1. R. 160 ac., sec. 24. (3.) Owner, Wm. Meyer.
- Elliott, Carl. Wf. Alma. P. O. Bennett, R. 2. R. 240 ac., sec. 24. (27.) Owner, V. S. Elliott.
- Elliott, Chas. Ch. Addie, Charles, Irene, Mather, Louise. P. O. Walton, R. 1. R. 189 ac., sec. 14. (19.) "Meadow Brook Farm." Owner, Louise Elliott.
- Elliott, Mrs. Louise. Ch. Addie, Charles, Irene. P. O. Walton, R. 1. O. 189 ac., sec. 14. (42.) "Meadow Brook Farm."
- Elliott, P. S. Wf. Matilda; ch. Earl, Susie, Martha. P. O. Bennett, R. 2. O. 160 ac., sec. 24. (35.)
- Faulhaber, Fred. Wf. Sadie; ch. Melvin. P. O. Walton, R. 1. R. 80 ac., sec. 11. (26.) Owner, Philip Faulhaber.
- Faulhaber, Philip. Wf. Katie C.; ch. Clara, Fred, Kathrine, Elsie. P. O. Walton, R. 1. O. 160 ac., sec. 10. O. 80 ac., sec. 16. O. 80 ac., sec. 11. (45.) "Hildren View Farm."
- Fetzer, Edward H. Wf. Rosamond; ch. Bernard A. P. O. Walton, R. 1. R. 160 ac., sec. 15. (28.) Owner, Henry Fetzer.
- Fetzer, H. J. P. O. Walton, R. 1. O. 80 ac., sec. 16. O. 80 ac., sec. 2. (32.)
- Fink, Henry. Wf. Anna; ch. Hubert, Arlida. P. O. Bennett, R. 2. O. 160 ac., sec. 28. O. 160 ac., sec. 25. (33.)
- Finke, W. J. Wf. Ada; ch. Melvin, Vern, Albert, Harvey. P. O. Walton, R. 1. O. 79.13 ac., sec. 2. R. 80 ac., sec. 15. In Stevens Creek Prec. (25.) Owner, Fred W. Hetzlaff.
- Frank, Edmund F. Wf. Adeline. P. O. Walton, R. 1. O. 160 ac., sec. 11. (28.) Breeder of Duroc Jersey Hogs. "Blamond Center Farm."
- Franke, Harry A. Wf. Susie; ch. Genevieve, Aladdin. P. O. Walton, R. 1. O. 160 ac., sec. 2. (30.) "Plain View Farm."
- Fuhrer, Henry. P. O. Chester. O. 80 ac., sec. 20. (33.)
- Furrer, Henry. P. O. Walton, R. 1. R. 160 ac., sec. 2. (25.) Owner, Maria Furrer.
- Furrer, Herman G. Wf. Sylvia. P. O. Bennett, R. 2. R. 180 ac., sec. 21. (33.) Owner, E. W. Randall Estate.
- Furrer, W. F. Wf. Dora; ch. Dorothy, Marie, Walter, Henry, Charlie, Evie, Herman, Ruth, Sylvia, Clyde. P. O. Chester. R. 80 ac., sec. 20. (33.) Owner, Jesse Anderson.
- Furrer, Dee. Wf. Bertha; ch. Nettle, Mabel, Merrill. P. O. Walton, R. 1. R. 90 ac., sec. 3. R. 60 ac., sec. 4. (28.) Owner, Albert Masius.
- Furrer, John. Wf. Pearl; ch. Merna, Lula, John. P. O. Walton, R. 1. O. 79.76 ac., sec. 1. (79.)
- Gambler, Rev. Wf. Flora; ch. Cecile, Richard, Margie. P. O. Bennett, R. 2. R. 40 ac., sec. 24. and in Nemaha Prec. R. 40 ac., sec. 2. (11.) Owner, J. W. Sidiers.
- Haack, Otto. Wf. Anna. P. O. Walton, R. 1. R. 160 ac., sec. 17. (10.)
- Hagaman, H. E. Wf. Alice B.; ch. Justis, Harlan, Lena, Francis, Roy, Eugene. P. O. Bennett, R. 2. R. 280 ac., sec. 22. R. 40 ac., sec. 15. (14.) Owner, Frank Hagaman.
- Huriammert, Chas. Wf. Katie. P. O. Bennett, R. 2. R. 180 ac., sec. 32. (38.) Owner, H. H. Bratt.
- Hertz, J. W. Wf. Mary; ch. Edward A., Anna L., Mrs. E. D. Eggers. P. O. Walton, R. 1. O. 120 ac., sec. 9. O. 80 ac., sec. 10. and in Grant Prec. O. 80 ac., sec. 12. (44.) Breeder of Short Horn Cattle. "Waveland Farm."
- Hodtwalker, Fred. Wf. Julia; ch. Ruby. P. O. Walton, R. 1. R. 40 ac., sec. 16. R. 80 ac., sec. 16. R. 80 ac., sec. 17. (30.) Owner, Anna Hodtwalker.
- Hodtwalker, V. A. P. O. Walton, R. 1. R. 80 ac., sec. 16. R. 200 ac., sec. 8. (24.) Owners, Anna Hodtwalker and Chas. Lemke.
- Hullbert, John. Wf. Elsie; ch. Ruth. P. O. Bennett, R. 2. R. 280 ac., sec. 32. (30.) Owner, H. H. Bratt.
- Hutton, L. W. Wf. Blanch; ch. Helen. P. O. Bennett, R. 2. O. 160 ac., sec. 35. (36.) Breeder of Duroc Jersey Hogs.
- Jensen, Carl D. P. O. Bennett, R. 2. R. 120 ac., sec. 26. (30.) Owner, Henry Jensen.
- Jensen, Fred. Wf. Elsie; ch. Florence, Venona, Albert, Gertrude. P. O. Bennett, R. 2. R. 140 ac., sec. 34. R. 20 ac., sec. 34. (32.) Owner, Bertha Hetzlaff.
- Jensen, Henry. Wf. Anna; ch. Carl, Manda. P. O. Bennett, R. 2. O. 160 ac., sec. 23. O. 120 ac., sec. 26. (35.)
- Jensen, Jens P. Ch. Lauren, Sena, Hans P., Fred, Christina. P. O. Walton, R. 1. O. 80 ac., sec. 16. (30.) "Walnut Grove Farm."
- Karopp, Roy. Wf. Sophia. P. O. Walton, R. 1. O. 160 ac., sec. 20. (6.)
- Kayser, H. J. Wf. Myrtle; ch. Harold, Ruby. P. O. Walton, R. 1. O. 240 ac., sec. 14. (21.)
- Kelm, Peter. Wf. Emma; ch. Willie, Dorothy, Leonard, Peter. P. O. Walton, R. 1. O. 74.02 ac., sec. 6. (40.)
- Kelso, Frank O. Wf. Sadie; ch. Frank Jr., Alfred S., Cleoth V., Helen, Baby. P. O. Bennett, R. 2. R. 175 ac., sec. 32. R. 40 ac., sec. 29. (40.) Owner, E. G. Brintinger.
- Kemp, Louis. Wf. Sarah; ch. Carl, Christina, Marian, Charles, Wilhelmina. P. O. Bennett, R. 2. O. 219 ac., sec. 23. (37.) Breeder of O. I. C. Chester White Hogs.
- Kemper, Wm. Wf. Dora; ch. Ernest, Edna. P. O. Bennett, R. 2. O. 76 ac., sec. 19. O. 160 ac., sec. 15. (41.)
- Kiesling, M. H. Wf. Sadie. P. O. Bennett, R. 2. O. 80 ac., sec. 36. (35.) Breeder of Duroc Jersey Hogs. "Long View Farm."
- Klimeson, Andy J. Wf. Minnie. P. O. Bennett, R. 2. O. 80 ac., sec. 36. (25.)
- Knopf, Anton. Wf. Susie; ch. Anton Jr., Thomas, George, Anna, Luis, Susie, Bernard, Willie. P. O. Walton, R. 1. O. 280 ac., sec. 18. O. 40 ac., sec. 28. (41.) "Sunny Side Farm."
- Kolster, Louis. Wf. Minnie. P. O. Walton, R. 1. O. 79 ac., sec. 10. (45.)
- Lawrence, U. A. Wf. Mary; ch. Beale. P. O. Bennett, R. 2. O. 80 ac., sec. 23. (18.)
- Lemke, Karl. Wf. Mary; ch. Karl. P. O. Walton, R. 1. O. 100 ac., sec. 8. O. 15 ac., sec. 9. (30.)
- Lemke, Wm. Wf. Mary; ch. Milton, Paul, Anna. P. O. Walton, R. 1. O. 80 ac., sec. 9. (20.)
- Maas, Albert. Wf. Helen; ch. Clarence. P. O. Walton, R. 1. O. 240 ac., sec. 3. (39.)
- Maas, Carl. Wf. Addie; ch. George, Merna. P. O. Walton, R. 1. O. 159.66 ac., sec. 1. (36.)
- Marbuckle, Aug. Wf. Bertha; ch. John, Walter, Martin. P. O. Bennett, R. 2. O. 240 ac., sec. 27. (34.)
- Marhenke, John. Wf. Bell; ch. Merle, Ielina. P. O. Bennett, R. 2. R. 80 ac., sec. 27. (32.) Owner, Aug. Marhenke.
- Marhenke, Walter. Wf. Ruth. P. O. Bennett, R. 2. O. 80 ac., sec. 26. (29.)
- Markey, Paul I. Wf. Margaret; ch. Violenta, Lawrence, Margaret, Thelma. P. O. Walton, R. 1. O. 160 ac., sec. 24. (38.) Breeder of Chester White Hogs and Percheron Horses.
- May, O. A. F. Wf. Matilda; ch. Merna, Willie, Valora. P. O. Bennett, R. 2. R. 160 ac., sec. 27. (29.) Owners, J. M. and M. B. Packwood.
- Meyer, E. D. Wf. Sophia; ch. Matilda, Minnie, Laura, Ella. P. O. Walton, R. 1. O. 240 ac., sec. 12. (40.)
- Moore, J. B. Wf. Myrtle; ch. Florence, Pearl, Harlan. P. O. Bennett, R. 2. O. 151.16 ac., sec. 31. (40.) Breeder of Polled Durham Cattle.
- Noite, Arthur. Wf. Rosa; ch. Irvin, Verna. P. O. Walton, R. 1. O. 80 ac., sec. 12. O. 60 ac., sec. 14. (33.)
- Noite, Mrs. Dora. Ch. Dora, Carl, Willie, Herman, Alfred. P. O. Bennett, R. 2. O. 160 ac., sec. 35. (38.)
- Noite, F. H. Wf. Matilda; ch. Frank, Arthur, Elsie, Adolph, Venom. P. O. Walton, R. 1. O. 160 ac., sec. 13. (39.)
- Noite, Frank F. Wf. Mamie; ch. Evelyn, Antoinette. P. O. Walton, R. 1. O. 160 ac., sec. 14. (37.)
- Owen, Wm. Wf. Minnie; ch. Mildred, Harold. P. O. Walton, R. 1. O. 160 ac., sec. 2. (38.)
- Otto, Herman. Wf. Elsie; ch. Florence, Floyd. P. O. Walton, R. 1. O. 80 ac., sec. 11. (28.)
- Peterson, William. Wf. Tena; ch. Liddle, Arthur, Edna, Thorval, Arnold. P. O. Walton, R. 1. O. 80 ac., sec. 16. (21.)
- Rosenthal, H. Wf. Bertha; ch. John, Ruby. P. O. Bennett, R. 2. O. 150 ac., sec. 28. (41.)
- Rozloff, Geo. Wf. Caroline; ch. Ernest, Hulda, Julia, Louisa, Zelma. P. O. Walton, R. 1. O. 351.48 ac., sec. 4. O. 200 ac., sec. 6. and in Nemaha Prec. O. 80 ac., sec. 28. and in Stevens Creek Prec. O. 80 ac., sec. 64.) Breeder of Shorthorn Cattle. "Stevens Creek Stock Farm."
- Rothman, E. L. Wf. Minnie; ch. Dora. P. O. Bennett, R. 2. O. 160.96 ac., sec. 30. (40.)
- Rockenbach, John K. Wf. Bertha; ch. John C., Willie A., Bertha, George, Hossa, Ella, Arthur, Edith, Loretta, Josie. P. O. Walton, R. 1. O. 240 ac., sec. 11. O. 80 ac., sec. 2. (29.)
- Rockenbach, W. Wf. Anna; ch. Levern, Verlyn. P. O. Walton, R. 1. R. 160 ac., sec. 21. (27.)
- Schmidt, Adolph. Wf. Emma; ch. Lenora, Vera, Lorenz, Frank, Elma. P. O. Bennett, R. 2. O. 240 ac., sec. 26. (44.)
- Schoenthal, A. V. Wf. Ida; ch. Frank, May, Howard. P. O. Bennett, R. 2. O. 160 ac., sec. 21. (42.)
- Schoenthal, F. Wf. Vera; ch. Ida. P. O. Walton, R. 1. R. 80 ac., sec. 16. (20.) Owner, Henry Fetzer.
- Schultz, C. J. Wf. Augusta; ch. Theima, Leona. P. O. Walton, R. 1. O. 80 ac., sec. 5. O. 18.53 ac., sec. 6. (41.)
- Schultz, J. F. P. O. Walton, R. 1. R. 151.76 ac., sec. 7. (23.) Owner, H. J. Schultz.
- Schultz, John. P. O. Walton, R. 1. O. 150.14 ac., sec. 8. O. 23.63 ac., sec. 8. (45.)
- Schultz, H. J. Wf. Mary; ch. J. F. Joseph, Delmer. P. O. Walton, R. 1. O. 161.76 ac., sec. 7. (51.)
- Schultz, Rudolph. Wf. Lena. P. O. Walton, R. 1. O. 80 ac., sec. 8. (31.)
- Schweigmann Bros. P. O. Walton, R. 1. O. 160 ac., sec. 12. and in Otos County, O. 94 ac. Breeder of Barred Plymouth Rock Chickens and Duroc Jersey Hogs.
- Snyder, Wm. Wf. Myrtle. P. O. Bennett, R. 2. O. 80 ac., sec. 20. O. 80 ac., sec. 35.
- Spatz, Leonard. Wf. Marie. P. O. Walton, R. 1. R. 320 ac., sec. 21. (44.) Owner, Conrad Spatz.
- Spatz, Wm. Wf. Liddie; ch. Louise, Margaret, Gertrude. P. O. Walton, R. 1. O. 160 ac., sec. 17. (38.)
- Stoner, Glenn. Wf. Ella. P. O. Bennett, R. 2. R. 160 ac., sec. 25. (22.) Owner, Anna Finks.
- Stoner, Lloyd S. Wf. Lizzie; ch. Myrtle, Glenn. P. O. Bennett, R. 2. R. 160 ac., sec. 26. (25.) Owner, Anna Finks.
- Tiffany, N. H. Wf. Helen; ch. Carrie. P. O. Bennett, R. 2. O. 60 ac., sec. 28. (21.)
- Tychsen, Theodore. P. O. Walton, R. 1. R. 160 ac., sec. 3. (29.) Owner, Wm. Tychsen.
- Tychsen, Wm. Ch. Amil, Theodore. P. O. Walton, R. 1. O. 120 ac., sec. 3. (34.)
- Wallace, J. C. Wf. Ella; ch. Harvey, Edna. P. O. Walton, R. 1. R. 40 ac., sec. 16. R. 80 ac., sec. 17. Owner, Simon C. Mook.
- Wertz, Irs. Wf. Beale. P. O. Bennett, R. 2. R. 80 ac., sec. 28. R. 20 ac., sec. 25. (27.) Owner, John W. Wertz.
- Williams, E. A. Wf. Bertha. P. O. Walton, R. 1. O. 80 ac., sec. 12. (41.)
- Witcomb, Robert. Wf. Laurena; ch. Wilma, Merlin, Marie. P. O. Walton, R. 1. R. 80 ac., sec. 16. (20.) Breeder of Chester White Hogs. "Walnut Grove Farm." Owner, Jens P. Jensen.

1796441

The Anderson Publishing Co.
Map and Atlas Dept.
Des Moines, Iowa
Copyrighted

MAP OF STOCKTON TOWNSHIP

REFERENCES:
Rail Road — School
Wagon Road — Church
Capline — Houses
Creek — Cem. 1
Rural Routes

Scale 1/4 inch to one mile
Township 9 North Range 8 East of the 6th P.M.

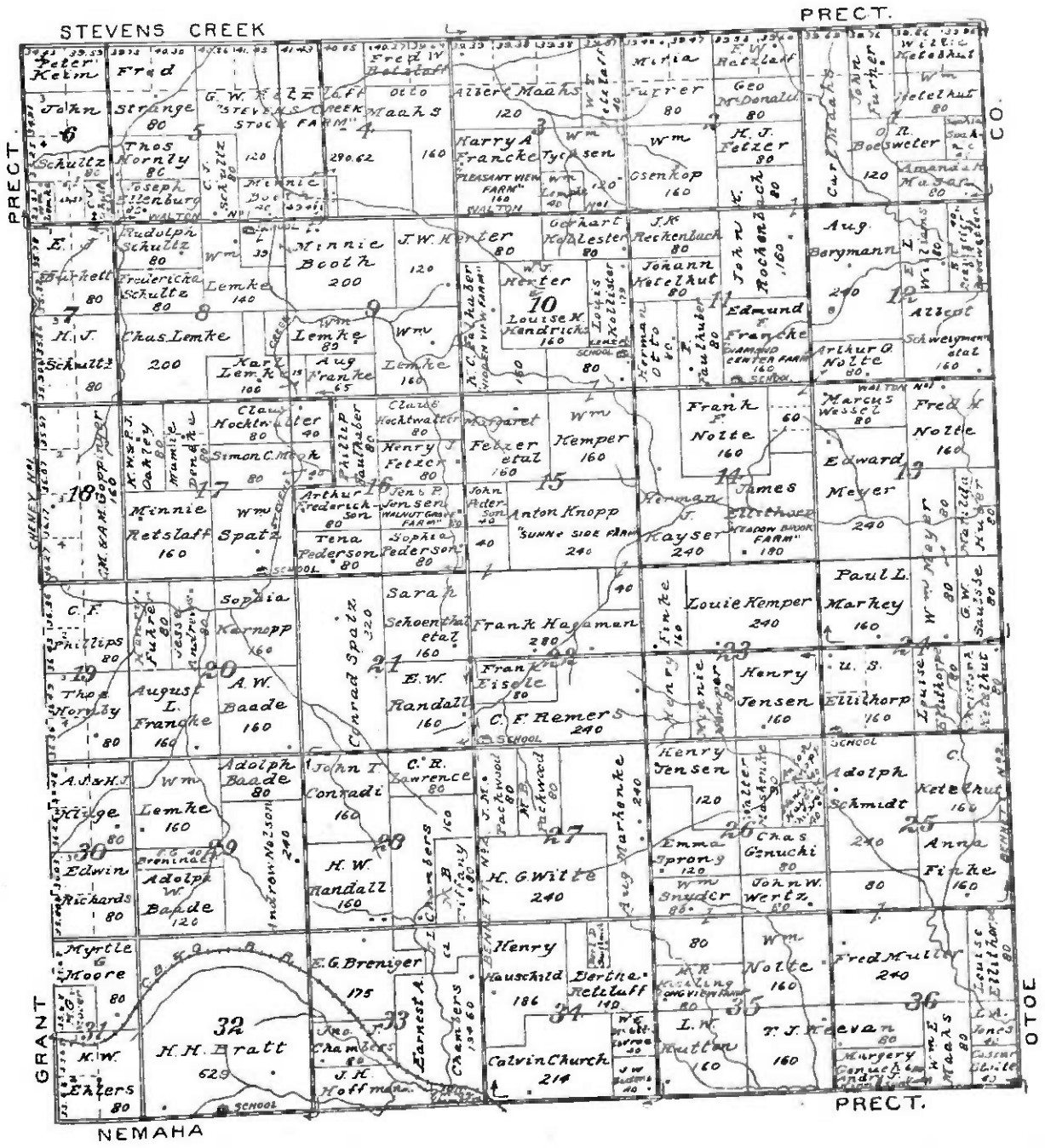

Farmers' Directory of Nemaha Precinct

Abbreviations: Sec., section; ac., acres; Wf., wife; ch., children; (), years in county; O., owner; R., renter.

Anderson Bros., P. O. Bennett, R. 1. O. 160 ac. sec. 14. (11.)

Anderson, Jean, Wf. Pearl, P. O. Bennett, R. 3. O. 160 ac. sec. 14. (11.) Breeder of Chester White Hogs and Hereford Cattle. "Grand View Stock Farm."

Anderson, Martin H. Wf. Elsie; ch. Lucile. P. O. Panama, R. 1. O. 160 ac. sec. 35. (21.) "Sunbush Branch Stock Farm."

Beard, A. C. Wf. Fern, P. O. Bennett, R. 2. R. 180 ac. sec. 5. (29.) Owner, C. E. Mitchell.

Beard, Henry, Wf. Soubal; ch. Ernest, Emma, Louis, Elsie. P. O. Bennett, R. 1. O. 234.92 ac. sec. 19; O. 280 ac. sec. 20; O. 73 ac. sec. 18. and South Pass Prec., O. 160 ac. sec. 13. (34.)

Beard Bros., P. O. Bennett, R. 1. R. 80 ac. sec. 25. (52.) Breeder of Single Comb Red Island, Rose Comb Rhode Island Red, Buff Orpington, Black Lang Shank and White Wyandotte Chickens, and Large Mammoth Pekin Ducks. "Nemaha Poultry Farm."

Beavers, Elmer E. Wf. Cora L.; ch. Beattie, L., Ralph E., Hubert, Glenn, Robert, P. O. Bennett, R. 1. O. 240 ac. sec. 13. (40.) Owner, H. E. Beavers.

Beavers, Ralph, Wf. Jessie; ch. Emmit, Dean. P. O. Bennett, R. 1. R. 84 ac. sec. 15. (27.) Owner, H. E. Beavers.

Betzler, L. D. Wf. Gertrude; ch. William, Jessie. P. O. Bennett, R. 1. O. 240 ac. sec. 28. (50.) "Pleasant Hill Stock Farm."

Betzler, W. O. and J. L. P. O. Bennett, R. 1. R. 240 ac. sec. 28. (50.) Breeder of Short Horn Cattle and Duroc Jersey Hogs. "Pleasant Hill Stock Farm." Owner, L. D. Betzler.

Boldt, Ernest, Wf. Lydia; ch. Marcell, P. O. Roca, R. 2. (31.)

Boldt, Emil, Wf. Ida; ch. Belva, Clinton. P. O. Bennett, R. 1. R. 80 ac. sec. 26; R. 24 ac. sec. 36. (31.) Breeder of Duroc Jersey Hogs. Owner, Henry Boldt.

Boldt, Harold, Wf. Hazel, P. O. Bennett, R. 1. R. 80 ac. sec. 25; R. 16 ac. sec. 36. (23.) Owner, Henry Boldt.

Braun, Chas. P. Wf. Louretta; ch. Bryce, Winnie, Jess, Elliott. P. O. Bennett, R. 1. O. 240 ac. sec. 3. (32.) "View Point Farm."

Cheney, O. N. Wf. Maggie; ch. Orris O., Floyd B., Mabel F., Ralph C., Beryl M., Allen W. P. O. Bennett, R. 2. R. 160 ac. sec. 8; O. 80 ac. sec. 8; O. 80 ac. sec. 8; R. 80 ac. sec. 8. (47.) Breeder of Polled Durham Short Horn Cattle. Owner, Ralph Beavers.

Coale, D. B. Wf. Mary, P. O. Bennett, R. 1. R. 80 ac. sec. 16. Owner, W. N. and C. B. Coale.

Coale, L. C. Wf. Estella; ch. Daught, Evelyn, Emily. P. O. Bennett, R. 1. R. 160 ac. sec. 21; O. 180 ac. sec. 24; O. 80 ac. sec. 15. (33.) Owners, W. N. Coale and Clara B. Coale.

Copley, John W. Wf. Edith; ch. Jessie, Frank, Joe, Marie, Ralph, Merrill, Kenneth. P. O. Bennett, R. 1. O. 160 ac. sec. 34; O. 40 ac. sec. 27. (8.)

Crawford, John M. Wf. Clara M. P. O. Bennett, R. 1. R. 160 ac. sec. 25. (3.) Breeder of Chester White Hogs. Owner, Henry Peterson.

Daharsh, Eugene, P. O. Firth, R. 2. R. 80 ac. sec. 32; R. 80 ac. sec. 33. Owner, Reuben Conn.

Daharsh, Wm. Wf. Susan; ch. Frank, Nellie, Vir-Knel, Fern, Morris, John. P. O. Firth, R. 2. O. 219 ac. sec. 33; O. 80 ac. sec. 32.

Deats, Ira C. Wf. Mary; ch. Russell, Francis. P. O. Roca, R. 2. O. 23.141 ac. sec. 7. (18.)

Deats, O. K. Wf. Myrtle; ch. Dorothy, Maxine, Virginia. P. O. Bennett, R. 1. R. 80 ac. sec. 21; O. 80 ac. sec. 24; R. 80 ac. sec. 16; O. 40 ac. sec. 22. (18.) Owner, W. E. Deats.

Degenkalle, H. L. Wf. Lula, P. O. Bennett, R. 1. R. 80 ac. sec. 25. (2.) Owner, Peter C. Larson.

Derwin, Albert, Wf. Johanna; ch. Cornelia, Frank, Francis, Linnie, Leola, Fern, Harold. P. O. Firth, R. 2. R. 160 ac. sec. 32. (45.)

Derwin, Henry, Wf. Anna; ch. Earl, Ruth, Mabel, Thelma H. P. O. Hickman, R. 1. R. 74 ac. sec. 20; R. 74.60 ac. sec. 31. (29.) Owner, Oscar Winger.

Dixon, James, Wf. Emma; ch. Ralph, Merna, Beryl. P. O. Bennett, R. 1. O. 80 ac. sec. 24. (46.)

Elkins, H. W. Wf. Mary; ch. Paul, Glenn, Owen, Wayne. P. O. Roca, R. 2. O. 242.68 ac. sec. 6, and in Stockton Prec., O. 161.37 ac. sec. 31. (28.) Breeder of Angus Cattle and Percheron Horses. "Quacker Ridge Stock Farm."

Fluke, Fred, Wf. Lillian; ch. Alvin, Harold, Tiloria. P. O. Bennett, R. 2. R. 240 ac. sec. 4. (40.) Owner, A. K. Nelson.

Fredrickson, Arthur, P. O. Panama, R. 1. R. 160 ac. sec. 35; R. 40 ac. sec. 35. (29.) Owner, Christina Fredrickson.

Fredrickson, Christina, Ch. Marie C. P. O. Panama, R. 1. O. 160 ac. sec. 36. (25.)

Frye, H. H. Wf. Minnie; ch. Hazel, Doris, Bernard. P. O. Bennett, R. 1. O. 120 ac. sec. 27. (36.)

Gardner, J. M. Wf. Gertrude; ch. Kenneth, Letha. P. O. Bennett, R. 1. O. 80 ac. sec. 28. (27.) Owner, Emma de Wolf.

Gentich, Bessie, P. O. Bennett, R. 2. O. 40 ac. sec. 1; O. 40 ac. sec. 12. (25.)

Gentich, Chas. Wf. Emma; ch. Howard. P. O. Bennett, R. 2. O. 29.14 ac. sec. 2. (44.) Breeder of Duroc Jersey Hogs.

Gentich, Dell, Wf. Alvina; ch. Leila, Ivan. P. O. Bennett, R. 1. O. 240 ac. sec. 11. (36.) "Hill Crest Farm."

Gentich, Mrs. Marvey, Ch. Anita, Joseph, Minnie, Charles, Rosie, Willie, Delmer, Heatsie. P. O. Bennett, R. 2. O. 40 ac. sec. 1; O. 40 ac. sec. 12. (54.)

Gentich, Will, Wf. Lula; ch. Wilma, Albert, Isabelle. P. O. Bennett, R. 1. O. 80 ac. sec. 12. (38.)

Glover, J. E. Wf. Luig; ch. Ray, Sterling, Robert, Morgan. P. O. Bennett, R. 2. R. 158.81 ac. sec. 1. (36.) Owner, Marietta Vanderlip.

Gove, S. H. Wf. Minnie; ch. Ralph, Roy, Floyd, Dean, Earl, Myrtle, Lee. P. O. Bennett, R. 2. O. 114.84 ac. sec. 7; O. 80 ac. sec. 6, and in Saltillo Prec., O. 160 ac. sec. 1. (48.) Breeder of Red Polled Cattle and Rambled Sheep.

Graham, Clarence et al. Wf. Margaret; ch. Howard, Merle T., Grace W., Clarence A. P. O. Bennett, R. 1. O. 80 ac. sec. 33. (25.)

Greater, Geo. W. Wf. Elma; ch. Floy, Valma, Glenn. P. O. Bennett, R. 1. O. 160 ac. sec. 27. (34.)

Hall, Silas, Wf. Arletta; ch. Francis, Evans, Lucile, Doris, Leo. P. O. Bennett, R. 2. R. 120 ac. sec. 9; R. 80 ac. sec. 3. (40.)

Hansen, H. C. Wf. Agnes; ch. Gilbert. P. O. Bennett, R. 1. O. 160 ac. sec. 23; O. 80 ac. sec. 26; O. 80 ac. sec. 25. (54.)

Harper, Alanson, Sister Maud, P. O. Bennett, R. 1. R. 320 ac. sec. 17. (28.) Breeder of Short Horn Cattle and Spotted Poland China Hogs. "Ridge Stock Farm." Owner, John Harper.

Hoffman, Aug. F. Wf. Ida; ch. Emma, Charlie, Oscar. P. O. Bennett, R. 1. O. 160 ac. sec. 23; O. 80 ac. sec. 24. (40.)

Hoffman Bros., P. O. Bennett, R. 1. R. 160 ac. sec. 23. (36.) Owner, Aug. F. Hoffman.

Hoffman, F. C. Wf. Grace, P. O. Bennett, R. 2. R. 74.82 ac. sec. 4, and in Stockton Prec., R. 80 ac. sec. 23. (25.) Breeder of Short Horn Cattle. "Hill Side Farm." Owner, Elsie Hoffman.

Houngton, E. E. Wf. Bertha; ch. Lora, Della, Donald, Foster. P. O. Bennett, R. 1. O. 80 ac. sec. 13; O. 40 ac. sec. 13. (50.)

Hopk, Chas. Wf. Maggie; ch. Marvin. P. O. Bennett, R. 2. R. 150 ac. sec. 5. (29.) Owner, Ida Hopp.

Hopp, Fred, Wf. Hattie, P. O. Bennett, R. 1. R. 80 ac. sec. 25; O. 80 ac. sec. 25. (6.)

Hopp, Chas. Wf. Edith; ch. Dorothy, Charles Jr. P. O. Bennett, R. 1. R. 80 ac. sec. 12. (2.)

Hunt, Harvey M. Wf. Rody M.; ch. Russell, Harold, Ernest, Clifton, Bernice. P. O. Bennett, R. 1. O. 240 ac. sec. 35. (29.)

Jensen, Clarence, Wf. Alberta, P. O. Bennett, R. 2. R. 150.57 ac. sec. 8; R. 75.41 ac. sec. 5. (20.) Owner, Wm Jensen.

Jensen, David, Ch. Frank, Ed., Will, Nettie. P. O. Bennett, R. 1. O. 240 ac. sec. 13; O. 160 ac. sec. 24; O. 80 ac. sec. 22. (41.)

Jensen, Ed. Wf. Mabel; ch. Ophel, Lola, Josephine, Elaine, Margaret. P. O. Bennett, R. 1. R. 80 ac. sec. 13; R. 60 ac. sec. 24. (35.) Owner, David Jensen.

Jensen, Frank H. Ch. Mamie. P. O. Bennett, R. 1. R. 80 ac. sec. 13; O. 158 ac. sec. 13. (27.) Owner, David Jensen.

Jensen, W. F. Wf. Beatie; ch. Leo, Robert, P. O. Bennett, R. 1. R. 80 ac. sec. 13; O. 163.7 O. Bennett, R. 1. R. 80 ac. sec. 13; O. 163.7 ac. sec. 11; R. 40 ac. sec. 24. (32.) Owner, David Jensen.

Jones, James H. Wf. Clara; ch. Viola. P. O. Bennett, R. 2. O. 80 ac. sec. 4. (29.) Breeder of Mammoth Jacks.

King, Clark B. Wf. Lydell; ch. Vera. P. O. Bennett, R. 1. R. 80 ac. sec. 11; R. 80 ac. sec. 16. Owner, Melissa B. King.

King, Leon M. Wf. Lora O.; ch. Dale, Vanda, Raymond, Alice. P. O. Bennett, R. 2. R. 160 ac. sec. 26. (42.) Breeder of Short Horn and Hereford Durham Cattle. "Muller's Farm."

King, M. E. Wf. Nelson; ch. Vank, D., Russell, Jr., Delph L., P. O. Bennett, R. 1. O. 80 ac. sec. 15; O. 80 ac. sec. 22. (44.)

Larson, Chris, Wf. Edith; ch. Lillian, Elsie, Site, Albert, Marcus. P. O. Bennett, R. 240 ac. sec. 4. (14.) Owner, Orelia Bunstik.

Medico, J. E. Wf. Ernest; ch. Everett, Joe, Ralph, Clara, Loula. P. O. Bennett, R. 2. R. 160 ac. sec. 12; R. 10 ac. sec. 2. (3.) Owners, David Hendrichs Estate and Ira Stahl.

Monds, Frank, Wf. Hannah; ch. Herman, Alvina, Manda. P. O. Bennett, R. 2. R. 227.66 ac. sec. 8. (29.) Owner, Wm. F. Deats.

Monds, Wm. L. Wf. Anna; ch. Donald, Alva, Leonard, Berdine, Dewina. P. O. Bennett, R. 2. O. 77.14 ac. sec. 1, and in Stockton Prec., O. 80 ac. sec. 36. (8.)

Mahaffey, Clarence, Wf. Dorena, P. O. Bennett, R. 2. R. 80 ac. sec. 7; O. 40 ac. sec. 8; R. 4 ac. sec. 8. (35.)

Marquet, A. Wf. Ireta; ch. Francis, Rosa. P. O. Bennett, R. 1. R. 160 ac. sec. 14. (12.) Owner, Lillie M. Titton.

May, Frank, Wf. Josephine; ch. Randall, Neomi, P. O. Bennett, R. 1. O. 80 ac. sec. 25; R. 120 ac. sec. 23; R. 80 ac. sec. 25. (2.) Breeder of Duroc Jersey Hogs and Short Horn Cattle. Owner, H. C. Hansen.

May, Aug. Wf. Marie; ch. Richard, Emma, Annie, Rosie, Max, Carl. P. O. Bennett, R. 1. O. 80 ac. sec. 20. (27.)

May, Ernest, Wf. Isabelle; ch. Ormond. P. O. Bennett, R. 1. R. 22 ac. sec. 22. (31.)

May, F. W. A. Wf. Matilda; ch. Otto, Minnie, Walter, Elsie. P. O. Bennett, R. 1. O. 80 ac. sec. 19. (29.)

May, Gustav E. Wf. Martha; ch. Erma, Arline, Alma. P. O. Bennett, R. 1. O. 160 ac. sec. 23. (41.) Breeder of Holstein Cattle. "Sunny Brook Farm."

May, Henry F. Wf. Mary; ch. Ernest, Linetta, Louis, Elsie, Freda, Fred, Hilda. P. O. Bennett, R. 1. O. 240 ac. sec. 22. (41.) "May Wood Farm."

May, Max, Wf. Grace; ch. Ivan, Doris. P. O. Bennett, R. 1. R. 160 ac. sec. 29. (23.) Owner, Justin Pearson.

May, Myron, Wf. May, P. O. Bennett, R. 1. O. 80 ac. sec. 28. (24.) Breeder of Spotted Poland China Hogs. "Plain View Stock Farm."

May, Otto J. Wf. Lula F.; ch. Myron, Clarence, Herman, Thelma, Harold, Boyne, Berdel. P. O. Bennett, R. 1. O. 160 ac. sec. 27. (43.) Breeder of Spotted Poland China Hogs. "Fair View Stock Farm."

Milford, Fred, Wf. Sophie; ch. Wm., Minnie, Palma. P. O. Bennett, R. 1. O. 80 ac. sec. 23. (42.)

Monahan, Hiram J. Wf. Martha; ch. George, Mary, Clarence, William. P. O. Bennett, R. 1. O. 80 ac. sec. 16. (12.)

Munk, Charlie H. Wf. Nellie. P. O. Bennett, R. 1. R. 80 ac. sec. 16. Owner, Mary Rasmussen Estate.

Monk, H. H. Wf. Emma; ch. Charlie, Anna, Vania, Mildred, Helen. P. O. Bennett, R. 1. O. 80 ac. sec. 14; O. 80 ac. sec. 13. (50.)

Myer, Wm. Wf. Bertha; ch. Louise, August, Clara, Mary, Martha, Lulu. P. O. Bennett, R. 2. O. 240 ac. sec. 1, and in Stockton Prec., O. 40 ac. sec. 50.

Nelson, A. W. Wf. Agnes; ch. Zella, W. J., Alford, May, Doreen, Marie, Orelia, Florence. P. O. Bennett, R. 1. O. 80 ac. sec. 8. (42.)

Nelson, Neil, Wf. Nora; ch. Elaine, Dale, Charles. P. O. Bennett, R. 1. O. 80 ac. sec. 29; O. 40 ac. sec. 22. (49.) Breeder of White Rock Chickens. "Cotton Wood Farm."

Nelson, Oscar, Wf. Laura. P. O. Bennett, R. 2. R. 160 ac. sec. 18. (26.) Owner, J. W. Nees.

Nelson, Otto H. Wf. Carmeline; ch. Oscar, Mattie, Lillian, Martin, Edna, Ernest. P. O. Bennett, R. 1. O. 120 ac. sec. 36; R. 80 ac. sec. 26. (60.)

Norjes, John, P. O. Bennett, R. 1. O. 80 ac. sec. 33. (44.)

Noble, J. R. Wf. May; ch. Blanche, Ray, Ernest, Ross, Howard, Helen. P. O. Bennett, R. 2. R. 151.91 ac. sec. 3; O. 40 ac. sec. 3; O. 22.11 ac. sec. 3. (11.)

Orr, Frank, Wf. Florence; ch. Hilda, Phyllis. P. O. Bennett, R. 1. O. 160 ac. sec. 29. (12.) Owner, Mel Gardner.

Pearson, Clarence, Wf. Martha; ch. Lowell, Luella, Alice. P. O. Bennett, R. 1. R. 160 ac. sec. 29; R. 80 ac. sec. 20. (26.) Owner, Judith Pearson.

Rasmussen, E. A. Wf. Elsie, P. O. Bennett, R. 1. O. 80 ac. sec. 27; R. 80 ac. sec. 22. (29.)

Rasmussen, William P. Steers, Market and Marie, P. O. Bennett, R. 2. O. 104 ac. sec. 2. (23.) Breeder of Chester White Hogs.

Reimers, H. J. Wf. Donna; ch. J. H., P. O. Bennett, R. 1. R. 160 ac. sec. 12. (13.) Owner, Josephine A. Parvitz.

Reiter, Charles, Wf. Emma; ch. Freda, Ann, Walter. P. O. Bennett, R. 1. O. 80 ac. sec. 14. (17.)

Ringston, E. H. Wf. Bertha; ch. Leroy. P. O. Bennett, R. 1. R. 135 ac. sec. 11; R. 24 ac. sec. 17. (20.) Owner, Frank Stricker.

Risley, H. W. Wf. Anna, P. O. Bennett, R. 1. O. 80 ac. sec. 26. (25.) Breeder of Chester White Hogs and Short Horn and Jersey Cattle. "Rose Lawn Dairy Farm."

Rodaway, Andy, Wf. Annie, P. O. Bennett, R. 1. R. 120 ac. sec. 20. (17.) Owner, Geo. A. Rodaway.

Rodaway, Geo. A. Wf. May; ch. Jim, Erva, Andy, Verda, Julia, Elmer, Myrtle, Bernice. P. O. Bennett, R. 1. O. 120 ac. sec. 20. (17.)

Roder, Elmer F. Wf. Emma; ch. Louis, Lewellyn. P. O. Bennett, R. 1. O. 120 ac. sec. 20. (18.) Owner, Henry Baade.

Shinnaker, F. Wf. Ida B.; ch. Myrtle, Earl, Eldon. P. O. Panama, R. 1. O. 160 ac. sec. 36; O. 240 ac. sec. 1; O. 160 ac. sec. 32. (28.)

Stefert, Carl, Wf. Carolina; ch. Frank, Alma, Willie, Carl, Jr., Elma, Harry. P. O. Bennett, R. 1. O. 80 ac. sec. 15; R. 80 ac. sec. 16. (28.)

Stefert, W. C. Wf. Rosie. P. O. Bennett, R. 2. R. 160 ac. sec. 16. (26.) Owner, Carl Larson.

Stolte, Henry, P. O. Bennett, R. 15 ac. sec. 2. (7.) Owner, Lloyd L. Stoner.

Stolte, Paul, Wf. Lissie; ch. Alvin, Pauline, Kenneth, Lorina, Lenora. P. O. Bennett, R. 80 ac. sec. 14. (20.) Owner, W. Carlson.

Stricker, A. O. Wf. Emma; ch. Edward, Norris, Lula, Evelyn, Galind, P. O. Bennett, R. 1. O. 80 ac. sec. 16. (38.)

Stricker, Frank, Wf. Mary B.; ch. Minnie, Bertha, Frankie. P. O. Bennett, R. 2. O. 320 ac. sec. 17; O. 40 ac. sec. 13. (40.)

Tankersley, Harry H. Wf. Jennie B.; ch. Clyde, Doyle, Robert. P. O. Bennett, R. 1. O. 80 ac. sec. 24; R. 18 ac. sec. 24. (44.)

Teschel, Henry, Wf. Martha; ch. Carl, Ruby, Wesley, Mabel, Elsie, Goldie, Melvin. P. O. Hickman, R. 1. O. 265 ac. sec. 30; O. 80 ac. sec. 13; O. 80 ac. sec. 23. (45.) "Look View Farm."

Titton, Frank A. Wf. Annie; ch. Frank, Josephine, Vera, Harry, Viola, Olive. P. O. Bennett, R. 1. O. 160 ac. sec. 34, and in Panama Prec., O. 72.31 ac. sec. 3. (48.) "Maple Hill Farm."

Verity, D. O. Ch. Mabel, Arlene, Virginia. P. O. Bennett, R. 1. R. 79.50 ac. sec. 28. (12.) Owner, L. A. Rickard.

Wallick, Alvin, Wf. Grace; ch. Dorothy, P. O. Roca, R. 2. R. 35 ac. sec. 7, and in Saltillo Prec., R. 80 ac. sec. 12. (24.) Owner, John H. Wallick.

Wallick, John H. Wf. Carlina; ch. Orelia, Alvin, P. O. Roca, R. 2. O. 35 ac. sec. 7, and in Saltillo Prec., O. 80 ac. sec. 12. (25.)

Walworth, H. Wf. Ewdina; ch. Gerrof, Bennie, John, Dick, Abe, Isaac, Anna, Dolla, Jane, Rachel. P. O. Hickman, O. 155.60 ac. sec. 31. (60.)

Walworth, John T. Wf. Franck; ch. Fernie, Oris, P. O. Firth, R. 2. R. 120 ac. sec. 30; O. 80 ac. sec. 29. (39.) Owner, Anthony Walworth.

Wilkinson, E. A. Wf. Beata; ch. Floyd, Hazel, Paul, Ralph. P. O. Bennett, R. 2. R. 19.9 ac. sec. 1. (32.) Owner, Mrs. T. H. Trealer.

Willis, Madson, P. O. Firth, R. 2. O. 80 ac. sec. 22. (37.)

Wilstruck, C. C. Wf. Lillie; ch. Nellie, Ralph, Alice. P. O. Bennett, R. 1. O. 80 ac. sec. 31. (50.) "Rose Hill Farm."

Wood, P. M. Wf. Grace; ch. Clarence, Albert, Ira. P. O. Bennett, R. 140 ac. sec. 3; O. 64 ac. sec. 2. (10.) Owner, Mrs. M. Vanderlip.

York, S. W. Wf. Lulu; ch. Thelma, Mildred. P. O. Bennett, R. 1. R. 180 ac. sec. 9. (16.) Owner, E. W. Jones.

Zink, Arthur H. Wf. Julia; ch. William, Vera. P. O. Bennett, R. 1. R. 160 ac. sec. 21. (30.) Owners, Henry H. Zink et al.

Zink, Geo. H. Wf. Hattie; ch. Hosen M., Loyd M., Gordon P., Valora H., Millie M., P. O. Bennett, R. 1. R. 160 ac. sec. 24. (40.) Breeder of Short Horn Cattle. Owner, A. Jinsela.

The Anderson Publishing Co.
Map and Atlas Publ.
Des Moines, Iowa
Copyrighted.

MAP OF NEMATA TOWNSHIP

REFERENCES
Rail Road — School
Wagon Road — Church
Copyright — Houses
Creek — Cem.
Rural Routes —

Scale 1/4 inch to one Mile.

Township 8. North Range 8 East of the 6th P.M.



The Anderson Publishing Co.
Map and Atlas Publ.
Des Moines, Iowa
Copyrighted

MAP OF SALTILLO TOWNSHIP

Scale 1/4 inches to one Mile.
Township 8 North Range 7 East of the 6th P.M.

- REFERENCES:
- Rail Road ——— School
 - Wagon Road ——— Church
 - Canal ——— House
 - Creek ———
 - Road/Routes ———



GRANT
CENTERVILLE
SOUTH PASS

RECT.
RECT.
RECT.
RECT.

NEMAHA

The Anderson Publishing Co
Map and Atlas Publ.
Des Moines, Iowa
Copyrighted

MAP OF CENTERVILLE TOWNSHIP

REFERENCES
Rail Road — School
Wagon Road — Church
Com. Line — House
Creek — Corn
Rural Routes — 1

Scale: 1/4 inch = 1 mile
Township 8 North Range 6 East of the 6th R.M.



Farmers' Directory of Highland Precinct

Abbreviations: Sec. section; ac. acres; Wf. wife; ch. children; (), years in county; O. owner; R. renter.

Datu, Frank. Wf. Christian. P. O. Crete, R. 1. R. 80 ac., sec. 20. (2.) Owner, John Jelinek.

Hauer, Frank. Wf. Mary; ch. Arthur, Ardin, Alven. P. O. Crete, R. 1. O. 50 ac., sec. 19; O. 80 ac., sec. 20.

Beck, Emil H. Information refused.

Beck, Henry. Wf. Clara; ch. Orval, Earl, Harold, Harvey, Chris, Mabel. P. O. Martel, R. 1. O. 159 ac., sec. 13. (45.)

Behrens, L. T. Wf. Minnie; ch. Grace, George, Vera, Lloyd. P. O. Crete, R. 1. O. 40 ac., sec. 16; O. 40 ac., sec. 17; O. 80 ac., sec. 22. (40.)

Behrens, Geo. Wf. Clara. P. O. Crete, R. 1. R. 80 ac., sec. 15; R. 50 ac., sec. 16. (23.) Owners, A. M. and F. L. Duls.

Blazek, Jake. Wf. Anna; ch. Lomer. P. O. Crete, R. 1. R. 120 ac., sec. 19. (6.) Owner, Jim Drero.

Bloekowitz, Jas. Wf. Rosie; ch. Frank, Lena, Anna, John, Albert, George. P. O. Martel, R. 1. O. 240 ac., sec. 11; O. 400 ac., sec. 14. (51.)

Brt, J. E. Wf. Kathrine; ch. Jim Jr. P. O. Crete, R. 1. O. 112.60 ac., sec. 19. (12.)

Buntmeyer, Fred. Wf. Tillie; ch. Savilla, Bernice. P. O. Crete, R. 1. R. 320 ac., sec. 10. (20.)

Buntmeyer, Geo. Wf. Julia; ch. Donald, Iva, Le-Verne. P. O. Crete, R. 1. R. 80 ac., sec. 10. (17.) Owner, John Buntmeyer.

Denner, Geo. Wf. Rosie; ch. Rosie. P. O. Crete, R. 1. O. 160 ac., sec. 29. (38.)

Dittmer, Lewis. Wf. Emma; ch. William, Lizzie. P. O. Crete, R. 1. O. 160 ac., sec. 28. (25.)

Drevo, Frank Jr. Wf. Bessie; ch. Verna. P. O. Crete, R. 1. O. 160 ac., sec. 17. (34.)

Drevo, Frank Sr. Wf. Rose; ch. Frank, Ed, Rose, Agnes, Lillie. P. O. Crete, R. 1. O. 160 ac., sec. 20; O. 80 ac., sec. 18. (39.)

Drevo, John F. Wf. Lizzie; ch. J. C., Mary, Emma, J. J., Iva, Steven. P. O. Crete, R. 1. O. 160 ac., sec. 14. (35.)

Drevo, Vaclav. Wf. Fannie; ch. Bessie, Jim, Adolph, Lillie, Helen, Libbie, Stanley, Blanche. P. O. Crete, R. 1. O. 160 ac., sec. 17; O. 160 ac., sec. 19. (38.)

Ehner, Andrew. Wf. Anna; ch. George, Andrew, William, Adale. P. O. Crete, R. 4. O. 120 ac., sec. 36. (38.)

Ernst, J. H. Wf. Ethel; ch. John. P. O. Crete, R. 4. R. 80 ac., sec. 33. (1.) Owners, T. J. and Wm. Dunsley.

Fangmeier, Wm. F. Wf. Anna; ch. Edward, Henry, Helen, Edna, Harry. P. O. Crete, R. 4. O. 160 ac., sec. 35. (31.)

Friendt, H. Wf. Lena; ch. Alvin, Pauline, Esther, Mabel, Carl, Grace, Ervin. P. O. Crete, R. 1. O. 40 ac., sec. 17; R. 120 ac., sec. 17. (16.)

Gelstinger, Paul. Wf. Lizzie; ch. Ella, Anna, Dora, Carrie, Lillie, Mary, Pauline. P. O. Crete, R. 1. O. 80 ac., sec. 10. (39.)

Hartman, Fred A. P. O. Crete, R. 1. O. 40 ac., sec. 20. (29.)

Hartman, Henry A. P. O. Crete, R. 1. O. 80 ac., sec. 19. (32.)

Hartman, J. E. P. O. Crete, R. 1. O. 40 ac., sec. 20. (48.)

Hemling, August. Wf. Sine; ch. Ed., Clara, Harry, Dick. P. O. Crete, R. 4. O. 320 ac., sec. 34; O. 80 ac., sec. 22. (62.)

Hennings, E. H. Wf. Grace; ch. Velda, Alera. P. O. Crete, R. 4. O. 80 ac., sec. 30; O. 40 ac., sec. 31. (28.)

Hennings, H. L. Wf. Sophie; ch. Harold, Glenn. P. O. Crete, R. 4. R. 160 ac., sec. 36; R. 80 ac., sec. 28. (27.) Owner, Henry Hennings Jr.

Hennings, Wm. Wf. Rosie; ch. Willie, George, Elsie, Amanda, Arthur. P. O. Crete, R. 1. O. 160 ac., sec. 29; O. 80 ac., sec. 29; O. 160 ac., sec. 21. (60.)

Hessheimer, Mathias Jr. Wf. Elizabeth; ch. Dorothy, Ervin, Elmer. P. O. Crete, R. 4. R. 135 ac., sec. 34. (33.) Owner, Mathias Hessheimer Sr.

Hessheimer, Mathias Sr. Wf. Elizabeth; ch. Mathias Jr., Clara, Wm., Ida, Elizabeth. P. O. Crete, R. 4. O. 160 ac., sec. 34. (35.)

Hessheimer, Wm. Wf. Louise; ch. Alvin. P. O. Crete, R. 4. O. 80 ac., sec. 34. (29.)

Hok, Wm. Wf. Agusta; ch. Bertie, Lulla, Albert. P. O. Crete, R. 4. R. 80 ac., sec. 32; R. 80 ac., sec. 32. Owner, Wm. Dittmer.

Holroyd, Wm. E. Wf. Elizabeth; ch. Margaret, Raymond, Harold, Alfred, Ruth. P. O. Crete, R. 1. R. 160 ac., sec. 21. (71.) Owner, Sophia Menke.

Houser, D. G. Sisters Cora and Anna. P. O. Martel, R. 1. O. 80 ac., sec. 24. (51.)

Jaska, Fred. Wf. Christiana; ch. Ivan, Arlene, Evelyn. P. O. Crete, R. 4. O. 80 ac., sec. 32; O. 160 ac., sec. 29. (35.)

Johnson, John B. Wf. Mary; ch. John, Herman, Henry, William, Fred, George, Lena, Lyddie. P. O. Crete, R. 4. O. 200 ac., sec. 28. (40.)

Johnson, Wm. L. Wf. Minnie; ch. Arthur. P. O. Crete, R. 4. R. 300 ac., sec. 28. (29.) Owner, John B. Johnson.

Juricek, John V. Wf. Rose; ch. Joseph, Mary, Beatrice, James, Rose. P. O. Crete, R. 1. O. 160 ac., sec. 8. (37.) Breeder of Duroc Jersey Hogs.

Kahl, Gustave H. P. O. Crete, R. 4. R. 160 ac., sec. 23. (1.) Owner, Fred Melake.

Kalkwart, Albert. Wf. Lydia; ch. Evelyn, Alben. P. O. Crete, R. 1. R. 160 ac., sec. 9. (25.) Owner, Clara Menke.

Kalkwart, Dick W. Wf. Martha; ch. Lester, Ethel, Floyd. P. O. Crete, R. 1. R. 160 ac., sec. 23. (32.) Owner, H. H. Sieck.

Kalkwart, John H. Wf. Minnie. P. O. Crete, R. 1. R. 160 ac., sec. 16. (37.) Owner, Dina Kalkwart.

Kokrin, Jas. Wf. Rosie; ch. Lyddie, Helen. P. O. Crete, R. 1. O. 80 ac., sec. 22; R. 80 ac., sec. 22. (35.)

Kumel, Chas. Wf. Josephine; ch. Mary. P. O. Crete, R. 4. O. 120 ac., sec. 32. (38.)

Kramer, Wm. Jr. Wf. Clara; ch. Martha, Louise, Alvin, Harold. P. O. Crete, R. 1. O. 160 ac., sec. 29. (30.)

Kramer, Wm. Sr. Wf. Lena; ch. Wm. Jr., Anna, Lizzie, Henry. P. O. Crete, R. 4. O. 160 ac., sec. 32. (39.)

Kraus, Joe. Wf. Lena; ch. Rosie, Emma, Frank, Joseph, Edward, Fred, Henry, Adolph, Alvin, Elsie, Delbert. P. O. Denton, R. 1. O. 164.67 ac., sec. 6, and in Denton Prec. O. 160 ac., sec. 32; O. 160 ac., sec. 31. (19.)

Krejci, Thomas. Wf. Bessie; ch. Rudolph, Dorothy, Ruth. P. O. Crete, R. 1. O. 80 ac., sec. 7; O. 80 ac., sec. 18. (32.)

Kulbeck, Frank. Wf. Anna; ch. Melita, Rudolph, Evelyn. P. O. Crete, R. 1. O. 150.96 ac., sec. 30. (38.)

Kurzen, David. Ch. Matilda, Elsie, Dov., Albertin. P. O. Crete, R. 4. O. 80 ac., sec. 35; O. 40 ac., sec. 26. (10.)

Livingstone, P. B. Wf. Mary E.; ch. Clarence, Elca. P. O. Martel, R. 1. O. 159.48 ac., sec. 11; O. 80 ac., sec. 12. (39.)

Leoney, Michel. P. O. Martel, R. 1. R. 80 ac., sec. 1. O. 80 ac., sec. 12. (36.) Owner, Mark Lowrey.

Liddon, Edt. Wf. Matilda; ch. Lydia, Mabel, Alvin, Pauline. P. O. Denton, R. 1. O. 166.06 ac., sec. 5. (38.) Breeder of Poland China Hogs.

Lubben, John. Wf. Harberg; ch. Abina, Irma. P. O. Crete, R. 1. O. 80 ac., sec. 16; R. 80 ac., sec. 17. (50.)

Machuck, Albert. Wf. Lucy; ch. Alvin, Deloris. P. O. Crete, R. 1. O. 160 ac., sec. 7. (43.)

Meinke, Fred. Wf. Ida; ch. Minnie, Walter, Fernan, Willie, Carl. P. O. Crete, R. 4. O. 80 ac., sec. 34; O. 12.13 ac., sec. 30; O. 160 ac., sec. 33. (49.)

Miller, Frank C. Wf. Mary; ch. Clarence, Julius, Laura, Wilber, Omer. P. O. Martel, R. 1. O. 80 ac., sec. 12; O. 80 ac., sec. 1. (46.)

Miller, Fred. Wf. Pauline; ch. Matilda, Pauline, Lizzie, Fred, Emma, Paul, Alna, Ella. P. O. Crete, R. 1. O. 385 ac., sec. 5, and in Stockton Prec. O. 240 ac., sec. 36; O. 40 ac., sec. 25. (48.)

Miller, Wm. J. Wf. Lillie; ch. Carl, Esther, Lillian, Helen, Mabel, Mildred, Leslie, Florence. P. O. Martel, R. 1. O. 160 ac., sec. 12, and in Centerville Prec. O. 80 ac., sec. 7. (51.)

Park, Geo. Wf. Dora; ch. Lester. P. O. Crete, R. 1. R. 160 ac., sec. 7. (32.) Owner, S. D. Park.

Peschman, Mary. Ch. Lena, Martha, Carl, William, Edward. P. O. Crete, R. 1. O. 320 ac., sec. 8; O. 80 ac., sec. 7; O. 120 ac., sec. 17. (40.)

Patal, Thomas. Wf. Marie; ch. Agnes, Mary, Anton, Joe, Bessie, Sylvia, Alice. P. O. Crete, R. 1. O. 160 ac., sec. 2. (43.)

Prochaska, Frank. Wf. Agnes; ch. Edna, August, Joe, Frank. P. O. Crete, R. 4. R. 120 ac., sec. 30. (40.) Owner, Aug. Winkler Estate.

Prochaska, Jas. Wf. Bessie; ch. Bessie, Lillie, Mary, Helen, Florence. P. O. Crete, R. 4. O. 120 ac., sec. 31; O. 40 ac., sec. 30. (38.)

Quarshamen, Fred. Wf. Wilhelmina; ch. Alma, Minnie, Edward, August, Alfred, Theodore, Bertha. P. O. Crete, R. 1. O. 80 ac., sec. 22; O. 79 ac., sec. 28. (26.)

Rebas, J. E. Wf. Anna; ch. Emma, Louise, Henry, Edwin, Benate, Reinhart. P. O. Crete, R. 1. O. 160 ac., sec. 15, and in Olive Branch Prec. R. 165.10 ac., sec. 3. (27.)

Reuter, William. Wf. Rosina. P. O. Crete, R. 4. O. 79 ac., sec. 25. (35.)

Rothaus, Harry. Wf. Bessie; ch. Robert, Gladys. P. O. Crete, R. 1. O. 160 ac., sec. 27. (26.) Owner, Emma Rothaus.

Rovland, G. W. Wf. Martha; ch. Anna, Frank, Fred, Myrtle, George L., Clayton. P. O. Crete, R. 4. O. 72.32 ac., sec. 31. (36.)

Schultz, Albert. Wf. Augusta; ch. Aona, Frank, Albert, Mary, Elsie, Henry. P. O. Crete, R. 1. O. 160 ac., sec. 11; O. 160 ac., sec. 10. (48.)

Schultz, Aug. A. Wf. Sophia; ch. Lester. P. O. Crete, R. 4. R. 160 ac., sec. 27. (25.) Owner, August F. Schultz.

Selck, Fred L. Wf. Agnes; ch. Leona, Harvey, Russell, Helen. P. O. Martel, R. 1. O. 160 ac., sec. 23. (63.)

Selck, Henry E. Wf. Marie; ch. Erma, Enid, Gerald. P. O. Martel, R. 1. R. 160 ac., sec. 13; R. 80 ac., sec. 12. (30.) Owner, John Selck.

Selck, Henry M. Wf. Elsie; ch. Duxie. P. O. Martel, R. 1. R. 120 ac., sec. 24. (28.) Owner, Susie Selck.

Selck, Susie. Ch. Henry, Dora, Minnie, Clara, Louis, Hannah, Elsie. P. O. Crete, R. 1. O. 240 ac., sec. 15. (35.)

Sittler, Obed. Wf. Sophia; ch. Helen, Ruth, Harvey. P. O. Martel, R. 1. O. 159.13 ac., sec. 12; O. 160 ac., sec. 2. (40.)

Smith, P. C. Wf. Helen. P. O. Crete, R. 1. R. 160 ac., sec. 27. (28.) Owner, Fred Collins, Jr.

Stastny, Catherine. Ch. Mary, Anna, Katie, Barbara, Emma, Fred. P. O. Crete, R. 1. O. 270 ac., sec. 9; O. 80 ac., sec. 17. (26.)

Stastny, Fred. P. O. Crete, R. 1. R. 320 ac., sec. 9. (26.) Owner, Catherine Stastny.

Stavins, Chas. and Theo. P. O. Crete, R. 1. O. 160 ac., sec. 15; O. 160 ac., sec. 22. (46.)

Strelow, Robert. Wf. Maggie; ch. Heino, Ethel, Ruth, Claude, Mildred. P. O. Crete, R. 1. O. 80 ac., sec. 16. (47.)

Strating, Geo. H. Wf. Sadie; ch. Helen, Emily. P. O. Crete, R. 4. O. 160 ac., sec. 26. (47.)

Sullivan, Dan L. P. O. Martel, R. 1. R. 180.66 ac., sec. 1. (34.) Owner, J. F. Sullivan Estate.

Sullivan, Mart. Sister Mary. P. O. Martel, R. 1. R. 160 ac., sec. 1, and in Denton Prec. O. 80 ac., sec. 36. (42.) Owner, Marty Sullivan.

Sullivan, Tim M. Sister Kathrine. P. O. Martel, R. 1. R. 160 ac., sec. 1. (34.) Owner, Kathrine Sullivan.

Valanick, Frank. Wf. Helen; ch. Lebbie, Francis, Helen, Harry, Edith. P. O. Crete, R. 1. O. 112.40 ac., sec. 19. (37.)

Vetter, Mrs. Josephine. Ch. Chris, Barbara, Anna, Lizzie, Fred, Marie, August, Caroline, Alvin, Dorothy. P. O. Crete, R. 4. O. 160 ac., sec. 31. (35.)

Vlasak, Steve A. Sister Agnes. P. O. Hallam, R. 2. O. 80 ac., sec. 25; R. 80 ac., sec. 25. (34.) Breeder of Poland China Hogs. "Plain View Stock Farm."

Vyhnanek, Anton. Wf. Emma; ch. Joe, Agnes, Adolph, Emma. P. O. Crete, R. 1. O. 74.66 ac., sec. 19; O. 74.86 ac., sec. 18. (35.)

Vyhnanek, Thos. Wf. Mary; ch. Anton, Tommas, Anna, Emma, Frank, Willie, Emil. P. O. Crete, R. 1. O. 160 ac., sec. 21. (18.)

Wendelin, Mike. Wf. May. P. O. Crete, R. 4. R. 80 ac., sec. 36; R. 20 ac., sec. 25. (25.) Owner, John Wendelin.

Wendelin, Will. Wf. Emma; ch. Elma. P. O. Crete, R. 4. R. 120 ac., sec. 36. (27.) Owner, John Wendelin.

Wendelin, Wm. Wf. Anna; ch. Ernest, Edwin, Dorothy. P. O. Crete, R. 4. R. 80 ac., sec. 35. (29.) Owner, Lizzie Wendelin.

Wilson, Walter. Wf. Cora D.; ch. Myrtle, Viola, Walter Jr., Rob. May. P. O. Martel, R. 1. O. 240 ac., sec. 24; O. 160 ac., sec. 25. (52.)

Winkler, John. P. O. Crete, R. 4. R. 80 ac., sec. 29. (24.) Owner, Aug. Winkler Estate.

Wiruth, Joseph. Wf. Mary; ch. Emma, Rose, Joseph F., George J. P. O. Crete, R. 1. O. 40 ac., sec. 28; O. 160 ac., sec. 21. (9.)

Wisniewski, Geo. Wf. Susie; ch. Jay, Vera. P. O. Crete, R. 4. O. 160 ac., sec. 27. (45.)

Witte, Minna. Ch. Gustav, Albert, Emma, Henry, Herman, Anna, William, Minnie. P. O. Crete, R. 1. O. 160 ac., sec. 20; O. 160 ac., sec. 8. (49.)

Wohl, Wm. Wf. Dorothy; ch. Dora, Will, Heddy, Anna, August, Emma. P. O. Crete, R. 4. O. 152.36 ac., sec. 31, and in Olive Branch Prec. O. 77.26 ac., sec. 6. (52.)

Wurm, Matt. Ch. Elsie, Thresa, Lizzie. P. O. Crete, R. 4. R. 160 ac., sec. 25. (36.) Owner, Elizabeth Wurm.

The Anderson Publishing Co
Map and Atlas Publ.
Des Moines, Iowa
Copyrighted

MAP OF HIGHLAND TOWNSHIP

REFERENCES:
Rail Road — School
Wagon Road — Church
Cable Line — House
Creek — Cem. —
Rural Routes —

Scale 1/4 inches to one mile
Township 8 North Range 5 East of the 6th P.M.

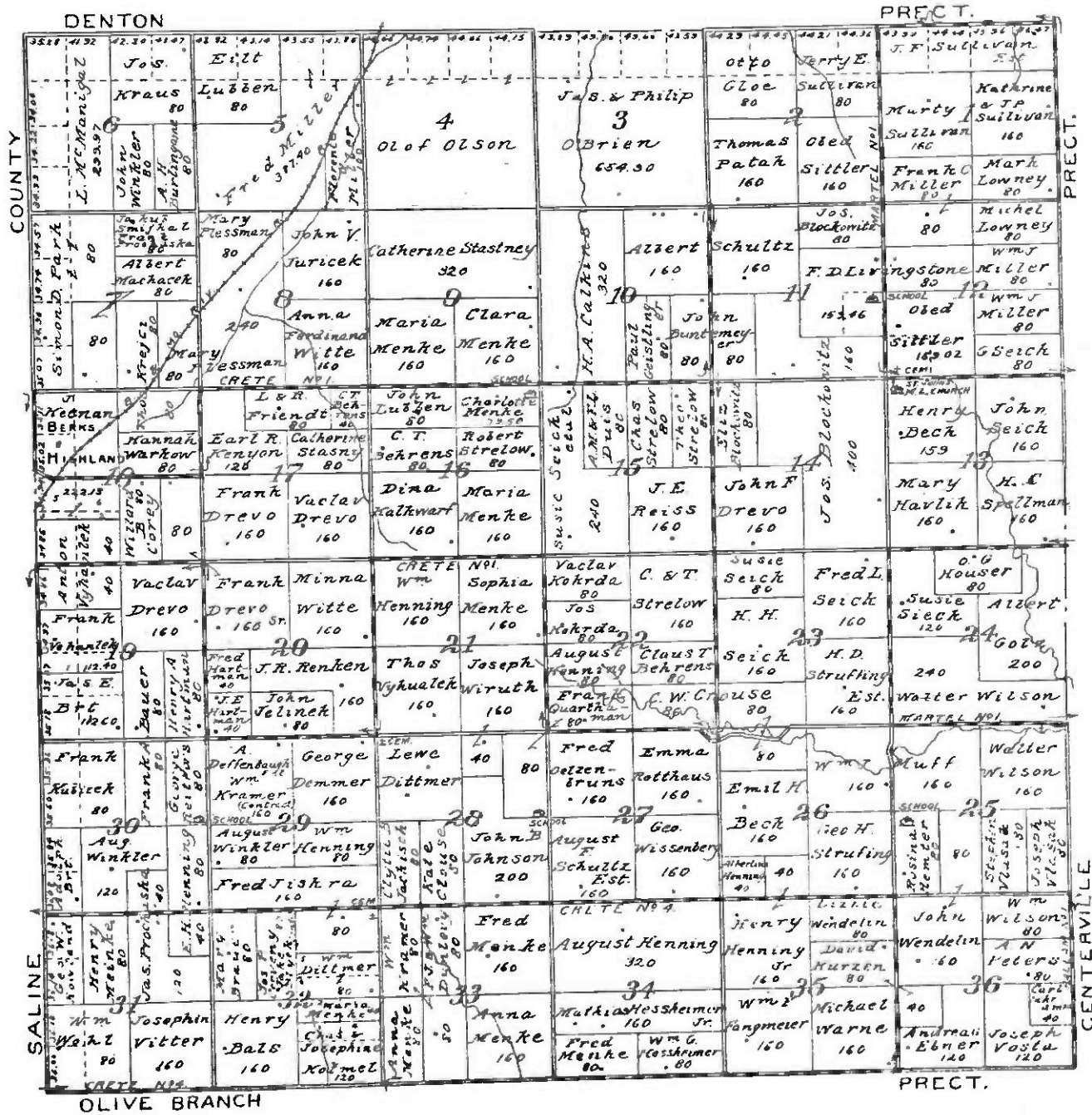

The Anderson Publishing Co.
Map and Atlas Publ.
Des Moines, Iowa
Copyrighted

MAP OF OLIVE BRANCH TOWNSHIP

Scale 1/4 inches to one Mile
Township 7 North Range 5 East of the 6th P.M.

REFERENCES:
Rail Road → School
Wagon Road → Church
Circuit → Houses
Creek → Corn
Rural Routes

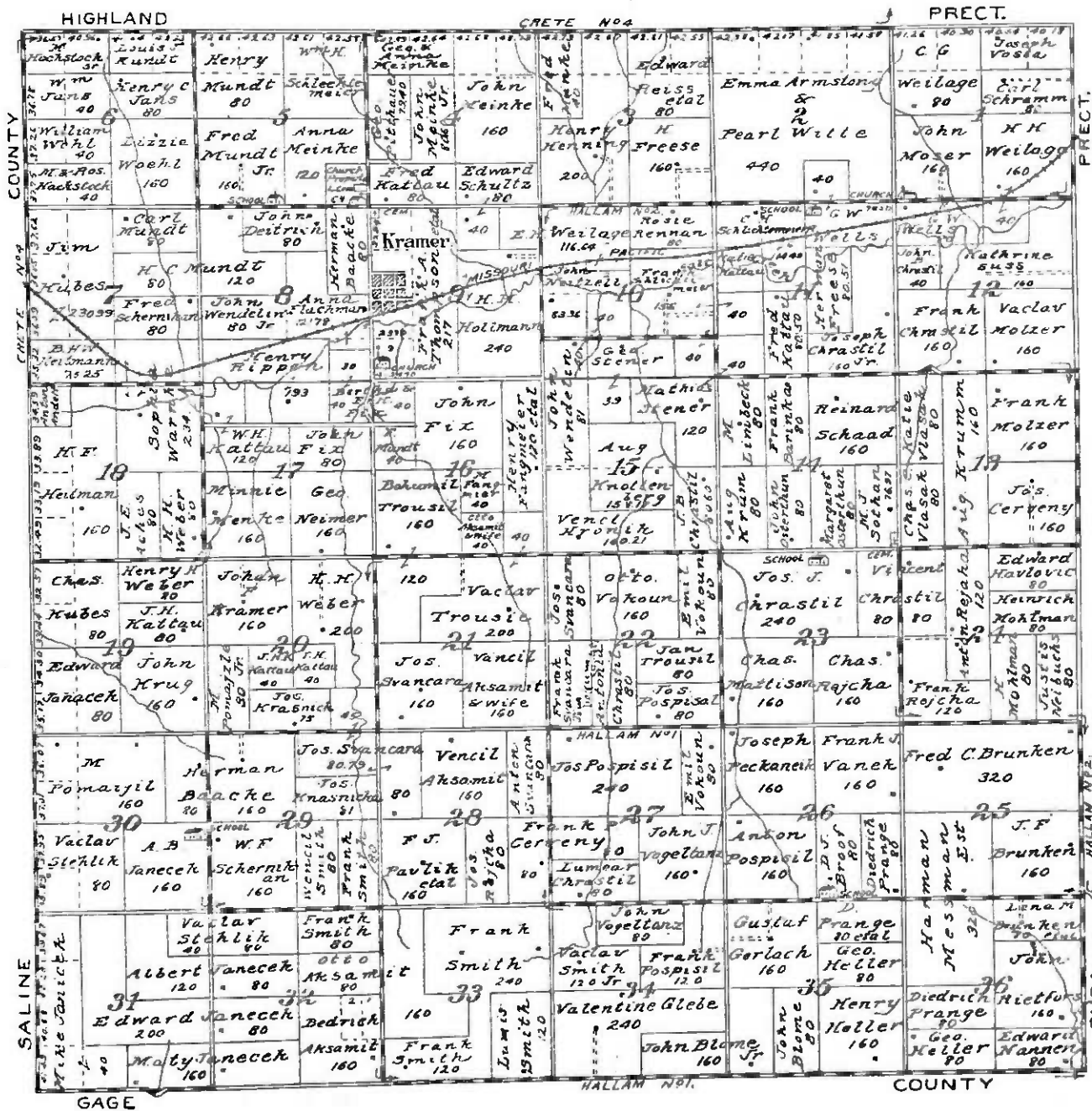

The Anderson Publishing Co.
Map and Atlas Publ.
Des Moines, Iowa
Copyrighted

MAP OF BUDA TOWNSHIP

Scale: 1/4 inch = 1 mile
Township 7 North Range 6 East 10th Ed. P.M.

REFERENCES:
Rail Road — School
Wagon Road — Church
City Line — Houses
Creek — Corn
Rural Routes —



The Anderson Publishing Co
Map and Atlas Publ.
Des Moines, Iowa
Copyrighted.

MAP OF SOUTH PASS TOWNSHIP

Scale 4 inches to one Mile.
Township 7 North Range 7 East of the 6th P.M.

REFERENCES
 Rail Road ——— School
 Wagon Road ——— Church
 Corral Line ——— House
 Creek ——— Cem.
 Rural Routes ———

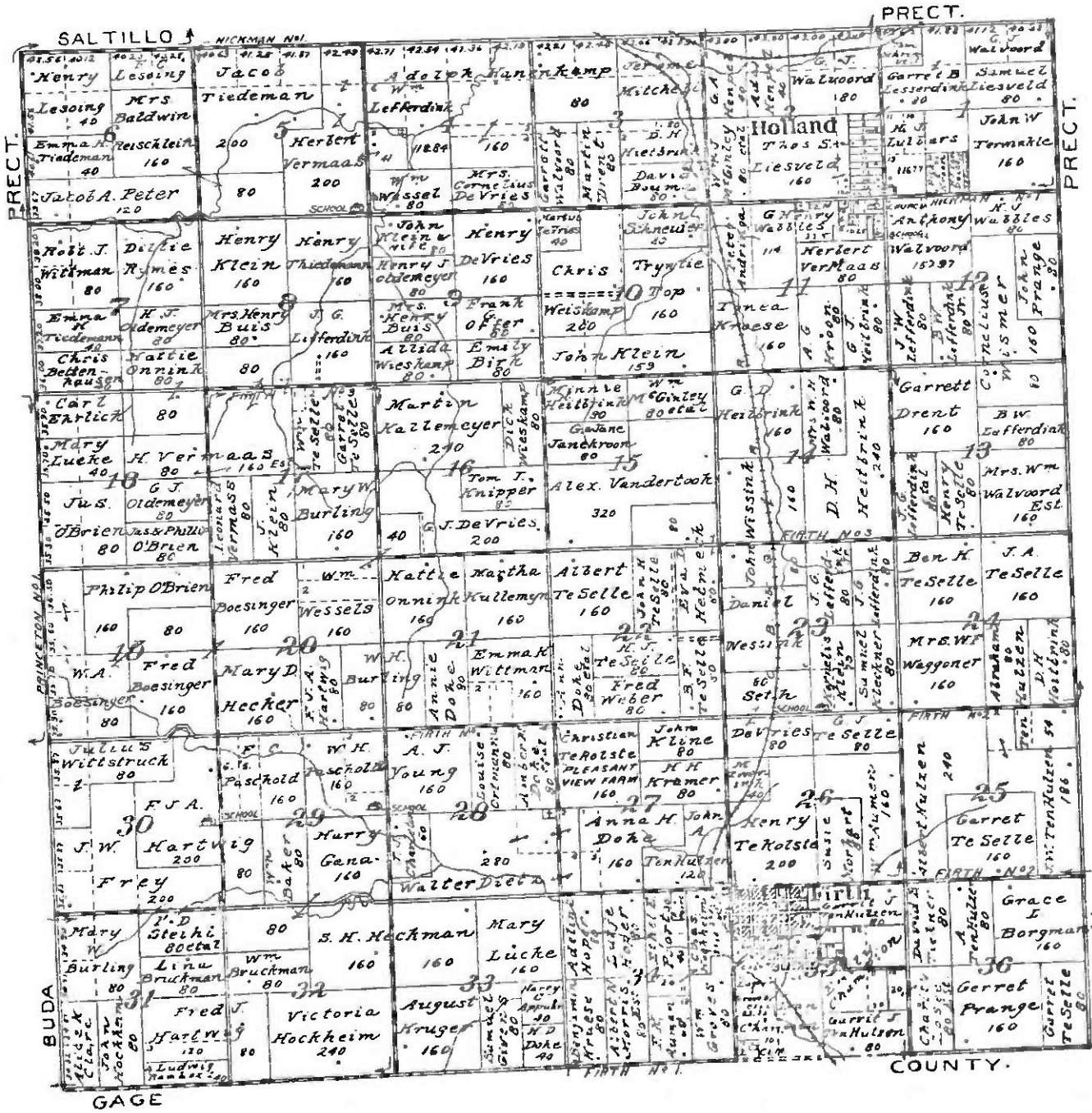

Farmers' Directory of Panama Precinct

Abbreviations: Sec. section; ac. acres; Wf. wife; ch. children; () years in county; O. owner; R. renter.

Abblink, Albert. Wf. Elizabeth; ch. Lawrence D., Alberta, Cecil V., Viola R., Lela D., Harold G. P. O. Firth, R. 2. R. 160 ac., sec. 20. (43.) Owner, Mrs. Gerrit Abblink.

Abblink, Mrs. D. W. Ch. Jennie. P. O. Firth, R. 2. O. 200 ac., sec. 29. (60.) "Evergreen Stock Farm."

Anderson, F. A. Wf. Freda; ch. Russell, Bernice, Harold, Vern. P. O. Panama, R. 1. O. 131.42 ac., sec. 1. (37.)

Back, Gerrit. P. O. Firth, R. 2. O. 240 ac., sec. 32. (35.)

Back, C. P. Wf. Louise; ch. E. C., R. P., Hazel, F. P. P. O. Panama, O. 66.67 ac., sec. 4. (82.)

Boeve, Louis J. Wf. Johanna; ch. Albert G. P. O. Adams, R. 2. R. 160 ac., sec. 35. (4.) Owner, Edwin Harnley.

Boerink, Dena. Ch. John, Katie, Jane, Dena, Herman, Gerrit, Henry, Conley, Abraham, Bowens. P. O. Adams, R. 2. O. 229 ac., sec. 27. (40.)

Boerink, John F. Wf. Katie. P. O. Firth, R. 2. O. 80 ac., sec. 4. (36.)

Bouma, T. Wf. Johanna; ch. Anna, Dreake, Gertrude, Dava, Theodore. P. O. Firth, R. 2. O. 150 ac., sec. 21. O. 120 ac., sec. 20. (32.)

Bowens, A. Wf. Maggie; ch. Marion, Emery, Ervin. P. O. Firth, R. 2. R. 80 ac., sec. 7. (40.) Owner, Herman Hoerink.

Bouwens, Antoonie J. C. Wf. Anna. P. O. Adams, R. 2. O. 80 ac., sec. 34; R. 80 ac., sec. 34. (38.) Breeder of Fura S. C. Dark Brown Leghorn Chickens.

Bouwens, Cornelius. Wf. Mary; ch. Andine, Theresia, Mabel, Jessie, Pearl, Raymond, Richard. P. O. Panama, R. 1. R. 80 ac., sec. 16; R. 40 ac., sec. 11. (40.) Owner, Jessie E. Linderman.

Bouwens, Martin A. Wf. Anna; ch. Mary, Sena. P. O. Panama, R. 1. O. 80 ac., sec. 10; R. 30 ac., sec. 11.

Boyer, Chas. Wf. Audrey; ch. Mark L. P. O. Panama, R. 1. O. 105.62 ac., sec. 1. (27.)

Copley, J. C. Wf. Margaret; ch. Norma. P. O. Panama, R. 1. R. 80 ac., sec. 25; R. 40 ac., sec. 15. (9.) Owner, J. W. Copley.

Crug, Jacob O. Wf. Lenta W.; ch. Wayne, Dewitt, Donna. P. O. Panama, R. 1. R. 160 ac., sec. 14. (35.) Owner, Thos. Hedke.

DeBoer, David. Wf. Jane G.; ch. Rendet, John, Albert, James, Hannah, Anna, Della, Henry, Gerrit, Sena, William, Bertha, Kate. P. O. Firth, R. 2. O. 230 ac., sec. 30; O. 224.10 ac., sec. 21. (42.)

DeBoer, Jas. Wf. Dillie; ch. Anna, Henrietta, Raymond, Henry J., Edwin, Ray. P. O. Firth, R. 2. O. 160 ac., sec. 19; O. 49 ac., sec. 17. (42.)

Djabar, W. M. Wf. Bertha; ch. Elizabeth. P. O. Panama, R. 1. R. 160 ac., sec. 15. (8.) Owner, Wm. Dickson.

Dejong, Anthony. Ch. Arthur, Audry, Norma E., Tillie J. P. O. Adams, R. 2. R. 320 ac., sec. 25. (35.) Owner, Clara W. Deana.

Dickson, E. F. Wf. Pollie; ch. Oudra, Grel. P. O. Panama, R. 1. R. 160 ac., sec. 10. (35.) Owner, Agnes Dickson.

Dickson, Francis. Wf. Mary; ch. Russell. P. O. Panama, R. 1. R. 109.10 ac., sec. 9; R. 7 ac., sec. 10. (23.) "Sunny Side Farm." Owner, W. F. Dickson.

Dickson, Thos. G. Wf. Lora; ch. Fern, Ruth, Mildred. P. O. Firth, R. 2. O. 80 ac., sec. 17; R. 48 ac., sec. 17. (20.)

Dowebot, Gerrit. Wf. Maricle; ch. Lois, Henry, Gerrit Jr., John, Will, Eddie, Albert. P. O. Firth, R. 2. O. 240 ac., sec. 28; O. 80 ac., sec. 29.

Dowebot, Henry. Wf. Ella; ch. Margaret, Goldie. P. O. Firth, R. 2. R. 80 ac., sec. 23. (26.) Owner, Gerrit Dowebot.

Dowebot, Louis. Wf. Jennie. P. O. Firth, R. 2. O. 180 ac., sec. 16. (31.) Breeder of Duroc Jersey Hogs. "Clover Meadow Farm."

Dykster, S. and W. P. O. Firth, R. 2. O. 160 ac., sec. 8; O. 30 ac., sec. 17. (40.)

Ellis, D. W. Wf. Raebell; ch. Kellon, Kate, Anna, Sam, Oscar, Jennie, Pollie. P. O. Panama, R. 1. O. 30 ac., sec. 4; O. 40 ac., sec. 3. (61.)

Ellis, K. Wf. Minnie; ch. D. W., Marie, Edgar. P. O. Firth, R. 2. O. 49 ac., sec. 5; R. 40 ac., sec. 5; R. 80 ac., sec. 8.

Emorj, C. H. Wf. Emma; ch. Cona, Cala, Verl, Knar, Helen, Charles. P. O. Firth, R. 2. R. 110 ac., sec. 9; O. \$2.27 ac., sec. 2. (13.) Breeder of Short Horn Cattle. Owner, Jas. Dickson.

Essink, Edward. Wf. Sena; ch. Henry J., Ella M., William E. P. O. Adams, R. 2. O. 180 ac., sec. 25. (41.)

Faulhaber, L. W. Wf. Dessie. P. O. Panama, R. 1. R. 160 ac., sec. 16. (22.)

Fisher, G. J. H. Wf. Dena; ch. Henry, Cuba, George, Gerrit, John, Jennie, Flora, Anna, Lucy, Carl, Arnold. P. O. Adams, R. 2. O. 200 ac., sec. 26; O. 160 ac., sec. 25. (35.)

Fisher, Geo. Wf. Anna. P. O. Adams, R. 2. R. 160 ac., sec. 25. (28.) Owner, G. J. H. Fisher.

Frye, H. B. Wf. Hazel. P. O. Panama, R. 1. R. 700 ac., sec. 15. (29.) Owners, D. A. and M. M. Frye.

Harmes, H. H. Wf. Goldie; ch. Geratline, Zada. P. O. Firth, R. 2. R. 160 ac., sec. 31. (14.) Breeder of Herford Cattle and Duroc Jersey Hogs. Owner, Eliert Harma.

Harrison, Herbert. Wf. Jennie; ch. Leal, Robert, Charlie. P. O. Panama, R. 1. O. 160 ac., sec. 13; O. 160 ac., sec. 24. (31.) Breeder of Duroc Jersey Hogs. "White Lane Farm."

Harrison, Leal. Wf. Mattie; ch. Marvin. P. O. Panama, R. 1. O. 157.50 ac., sec. 2. (24.)

Hietbrink, Ben. Wf. Anna; ch. Baby. P. O. Panama, R. 1. R. 160 ac., sec. 22. (24.)

Hietbrink, G. H. Ch. Dena, Anna, Will, Jane, Lizzie, John, Grace, Gerrit, Albert, Lullie, Maubi, Martha. P. O. Adams, R. 2. O. 218.50 ac., sec. 22; O. 129 ac., sec. 20; O. 89 ac., sec. 23. (39.)

Hietbrink, G. John. Wf. Minnie; ch. Gerrit W., Henry J., Benjamin, Edith, Delta, Minnie E. P. O. Adams, R. 2. O. 160 ac., sec. 22; O. 120 ac., sec. 23; O. 40 ac., sec. 16; O. 80 ac., sec. 15; O. 100 ac., sec. 25; O. 80 ac., sec. 9, and in South Pass Prec., O. 80 ac., sec. 12. (39.)

Hietbrink, G. W. Wf. Maggie; ch. Marvin J. P. O. Panama, R. 1. O. 89 ac., sec. 15. (29.)

Hietbrink, Henry J. Wf. Sena; ch. Johanna, Gertrude, P. O. Adams, R. 2. R. 160 ac., sec. 28. (21.) Owner, Gerrit J. Hietbrink.

Hietbrink, John. Wf. Edith. P. O. Panama, R. 1. R. 89 ac., sec. 15; R. 49 ac., sec. 16. (32.) Owner, G. J. Hietbrink.

Hofker, G. C. P. O. Bennett, R. 1. R. \$2.27 ac., sec. 2. (1.) Owners, Chas. D. Emory et al.

Hopper, Abed. Wf. Florence; ch. Addie, Dorothy, Mark, Mary. P. O. Panama, R. 1. R. 240 ac., sec. 11; O. 160 ac., sec. 12. (32.) Owner, Thos. J. Dickson.

Huenink, Herman. Wf. Jennie; ch. Elsie, Martha, Edna. P. O. Firth, R. 2. O. 129 ac., sec. 9. (36.)

Huenink, John. Wf. Tillie; ch. Dena, John W., Tillie, Alfred. P. O. Firth, R. 2. O. 174 ac., sec. 4. (41.)

Johnson, B. C. Wf. Agnes A.; ch. Vernon, Ethel. P. O. Firth, R. 2. O. 80 ac., sec. 16; R. 49 ac., sec. 17. Breeder of Duroc Jersey Hogs.

Kline, G. H. Wf. Mary; ch. Gerrit, John, Jennie, Marie, Mattie. Granddaughter, Florence. P. O. Adams, R. 2. O. 109 ac., sec. 36. (26.)

Kommers, John. Wf. Martha. P. O. Firth, R. 2. R. 40 ac., sec. 5. (32.) Owner, J. H. Wissink.

Krause, Henry. Wf. Anthony; ch. Gerrit, John, George, Bertha, Henrietta, Anthony, Maggie. P. O. Panama, R. 1. O. 80 ac., sec. 16; O. 220 ac., sec. 21, and in South Pass Prec., O. 160 ac., sec. 11. (39.)

Krause, John Sr. Wf. Jennie; ch. John Jr., Ira, Ted, Coe, Angelita, Edward. P. O. Adams, R. 2. O. 160 ac., sec. 21; O. 80 ac., sec. 22; O. 60 ac., sec. 23.

Krause, John H. Wf. Jennie. P. O. Firth, R. 2. O. 160 ac., sec. 21. (27.) Owner, Henry Krause.

Krause, L. H. Wf. Janne; ch. Arthur, Adrian, Morris. P. O. Adams, R. 2. O. 96 ac., sec. 34; O. 100 ac., sec. 27. (39.)

Krause, Henry. Wf. Nellie; ch. Merie. P. O. Panama, R. 1. R. 110 ac., sec. 23; R. 45 ac., sec. 14. (19.)

Letfordink, H. W. Wf. Thresa; ch. Veron, Gleau, Evelyn, Gladys, Christi. P. O. Firth, R. 2. O. 80 ac., sec. 7. (34.)

Letfordink, Gerrit. Wf. Tillie; ch. Cornelia, Gertrude, Richard, Orvel. P. O. Firth, R. 2. O. 160 ac., sec. 20. (42.)

Lewisfeld, Herman. Wf. Dena; ch. Cecil A. P. O. Firth, R. 2. R. 80 ac., sec. 18. (25.) Owner, E. W. Letfordink.

Lundy, M. C. Wf. May; ch. Zepha, Earl, Myrtle, Faha, Pearl. P. O. Panama, R. 1. R. 160 ac., sec. 23; R. 70 ac., sec. 12; O. 80 ac., sec. 12. (24.) Owner, Mabion E. Barker.

May, John Walter. Wf. Susie; ch. Norman. P. O. Firth, R. 2. R. 161.40 ac., sec. 5. (32.)

Meinen, C. Wf. Henrietta; ch. Gordon E. P. O. Firth, R. 2. O. 80 ac., sec. 9. (42.)

Meiner, H. J. Wf. Minnie; ch. Dick, Ben, Eva, Jennie, Samuel, Opel. P. O. Firth, R. 2. O. 77 ac., sec. 7. (46.)

McIner, J. W. Wf. Mary; ch. Wesley. P. O. Firth, R. 2. O. 72.48 ac., sec. 5. (41.)

Moore, H. S. Wf. Mary; ch. Genevieve A., Curan G. P. O. Adams, R. 2. R. 160 ac., sec. 35. (10.) Owner, C. E. Moore.

Mulder, John. Wf. Hannah; ch. Coral M. P. O. Firth, R. 2. R. 160 ac., sec. 33. (30.) Owner, John W. Teo Hulzen.

Mulder, Peter. Wf. Jennie H.; ch. Grace E., Richard D., Irene O. P. O. Firth, R. 2. O. 200 ac., sec. 23. (36.)

Nieveau, Martin. Wf. Dreck; ch. Geraldine, Hazel. P. O. Adams, R. 2. R. 96 ac., sec. 34. (28.) Owner, N. Nieveau.

Nyland, John D. Wf. Mattie; ch. Veron, Gladys. P. O. Adams, R. 2. O. 80 ac., sec. 26. (8.)

Oubink, Ben. Wf. Minnie; ch. Clinton E., Wilber R. P. O. Firth, R. 2. O. 160 ac., sec. 29. (36.)

Osting, Thos. O. Wf. Anna; ch. Miss, Anna, Gerret, Maggie, Johnnie, Tommie, Clarence, Fern. P. O. Panama, R. 1. O. 153 ac., sec. 2. (34.)

Overlander, J. L. Ch. Viva. P. O. Panama, O. 82.03 ac., sec. 2. (8.)

Prange, G. J. Ch. Jennie, Tillie, Grace, Martha, Hattie, Henry, Johanna, Martha, Gerrit. P. O. Firth, R. 2. O. 80 ac., sec. 7. (40.)

Quillif, James. Wf. Mattilda; ch. Earl, Violet, William, Louis, Ruby, Johnnie. P. O. Panama, R. 1. \$3.78 ac., sec. 3; R. 77 ac., sec. 4. (31.) Owner, E. T. Hunt.

Roberston, John. Wf. Hazel. P. O. Panama, R. 1. O. 120 ac., sec. 11; O. 80 ac., sec. 2; O. 80 ac., sec. 1. (36.)

Schoemaker, Earl. P. O. Panama, R. 1. R. 160 ac., sec. 1. (30.) Owner, F. E. Schoemaker.

Schreurs, M. Wf. Alvir; ch. Elmer, Evelyn, Robert. P. O. Firth, R. 2. R. 80 ac., sec. 9. (22.) Owner, G. J. Hietbrink.

Scott, Mrs. John L. Ch. Estella. P. O. Panama, R. 1. O. 160 ac., sec. 14. (30.)

Smith, L. G. Wf. Violet; ch. Kenneth, Helen, Velma. P. O. Panama, R. 1. R. 160 ac., sec. 24; R. 80 ac., sec. 14. (30.) Owners, G. A. Morse and Mrs. Scott.

Stevens, H. H. Wf. Maude. P. O. Panama, R. 1. O. 80 ac., sec. 16; O. 40 ac., sec. 10. (14.)

Stevens, Burton A. Wf. Sarah J.; ch. Bertha, Evelyn, Ruth. P. O. Panama, R. 1. O. 180 ac., sec. 10; O. 8 ac., sec. 3. (38.)

Stevens, Samuel H. Wf. Nellie; ch. Raymond, Harold, Gladys, Elva. P. O. Panama, R. 1. O. 80 ac., sec. 16. (115.)

Sutton, H. R. Wf. Cora E.; ch. Harley, Mary, Edith, Ruth, Wilma. P. O. Panama, R. 1. O. 80 ac., sec. 12. (29.)

Swift, Bert. Wf. Henrietta; ch. Lillie M., Marie. P. O. Adams, R. 2. R. 192 ac., sec. 34. (24.) Owner, J. G. Letfordink.

Tvnhulzen, H. Wf. Susie; ch. Eugene, Lester. P. O. Firth, R. 2. R. 160 ac., sec. 33. (26.) Owner, O. W. Tvnhulzen.

Termaat, Wm. Wf. Sophia; ch. Gerrie, Lambert, Gerrit. P. O. Firth, R. 2. R. 80 ac., sec. 6. (4.) Owner, L. M. Wissink.

Tesselle, J. Wf. Dena; ch. Anna, Geneva, G. J., Earl, Johanna, Harvo, Virgil. P. O. Firth, R. 2. O. 160.61 ac., sec. 19. (40.)

Tilton, Geo. J. Wf. Lillie; ch. Oren, Vivian, Alice. P. O. Bennett, R. 1. O. 82.45 ac., sec. 3. (38.) Breeder of Percheron Horses and Shropshire Sheep.

Vanderbeek, H. J. and H. F. Brother Edward and sister Hannah and Cohn. P. O. Adams, R. 2. O. 200 ac., sec. 26. (30.)

Vanderbeek, H. Jr. P. O. Firth, R. 2. R. 80 ac., sec. 7; O. 80 ac., sec. 8. (42.) Owner, H. Vanderbeek Sr.

Vandergriendt, Ira. Wf. Johanna; ch. Maurice, Johanna, Albert, Jeanette W., Bernice J., Clarence A., Halpa G., Francis C. P. O. Firth, R. 2. O. 200 ac., sec. 28. (31.)

Vandeweg, C. Wf. Jennie; ch. Merilo, Ivan, Ruby. P. O. Firth, R. 2. R. 15 ac., sec. 8; R. 25 ac., sec. 17. (47.) Owner, Martin Vandeweg.

Vandeweg, Martin Jr. Wf. Thresa; ch. Ethel, Irpe, Hazel. P. O. Firth, R. 2. R. 5 ac., sec. 5; R. 125 ac., sec. 17. (36.) Owner, Martin Vandeweg Sr.

VanEngen, rl. Wf. Alyda J. H.; ch. Gerrit, John, Everett, Albert, Adriaan, Elida, Arthur, Gerrie, Henry. P. O. Panama, R. 1. O. 160 ac., sec. 13. "Pine Grove Farm."

VandEgen, John. Wf. Rosie; ch. Gerrit. P. O. Panama, R. 1. O. 80 ac., sec. 36; R. 60 ac., sec. 35. (1.)

VanGrueningen, Benj. J. Wf. Gerrie; ch. Adeline, Bernice, Arthur, Margaret, Allen, Edwin, Evelyn, Baby. P. O. Adams, R. 2. O. 160 ac., sec. 28. (38.)

VanOsten, Gerrit. Ch. Jacob. P. O. Panama, R. 1. O. 150 ac., sec. 23. (48.)

VanWinkle, Clarence. Wf. Lila; ch. Elton, Lillie, Ella W. P. O. Panama, R. 1. R. 160 ac., sec. 14. Owner, Francis W. Dickson.

Vix, Lawrence. Wf. Lena; ch. George, Mary, Elmer, Ida. P. O. Adams, R. 2. O. 160 ac., sec. 35; O. 160 ac., sec. 27; R. 80 ac., sec. 26; O. 80 ac., sec. 36. (38.)

Waddson, Chas. H. Wf. Laurinda. P. O. Panama, R. 1. O. 40 ac., sec. 11; O. 89 ac., sec. 12. (7.)

Walter, Chas. H. Wf. Louise. P. O. Panama, R. 1. O. 160 ac., sec. 12. (7.)

Walwood, J. H. Wf. Emma. P. O. Panama, R. 1. O. \$1.22 ac., sec. 1; O. \$2.53 ac., sec. 2. (26.)

Webbings, J. H. Wf. Susie; ch. Will, Jennie, Margaret, Henry. P. O. Firth, R. 2. O. 80 ac., sec. 5; O. 80 ac., sec. 8; R. 80 ac., sec. 8. (29.)

Weyers, John H. Wf. Tronie; ch. Albert, Mary, Harvey. P. O. Firth, R. 2. O. 240.78 ac., sec. 18. (39.)

Wissink, G. J. Information refused.

Wissink, Henry. Wf. Lydia; ch. Hilda, Henry, P. O. Hieckman, R. 1. R. \$8.84 ac., sec. 5; O. 80 ac., sec. 5. (26.)

Wintgens, H. J. Wf. Della; ch. John, Johanna, Henry, Bertha, Albert, Clarence, Richard E. P. O. Firth, R. 2. O. 187 1/2 ac., sec. 38. (48.)

The Anderson Publishing Co.
Map and Atlas Publ.
Des Moines, Iowa
Copyrighted

MAP OF PANAMA TOWNSHIP

Scale 4 inches to one Mile.
Township 7 North Range 8 East of the 6th P.M.

REFERENCES
 Rail Road — School
 Wagon Road — Church
 Con. Line — Houses
 Creek — Corn
 Rural Routes

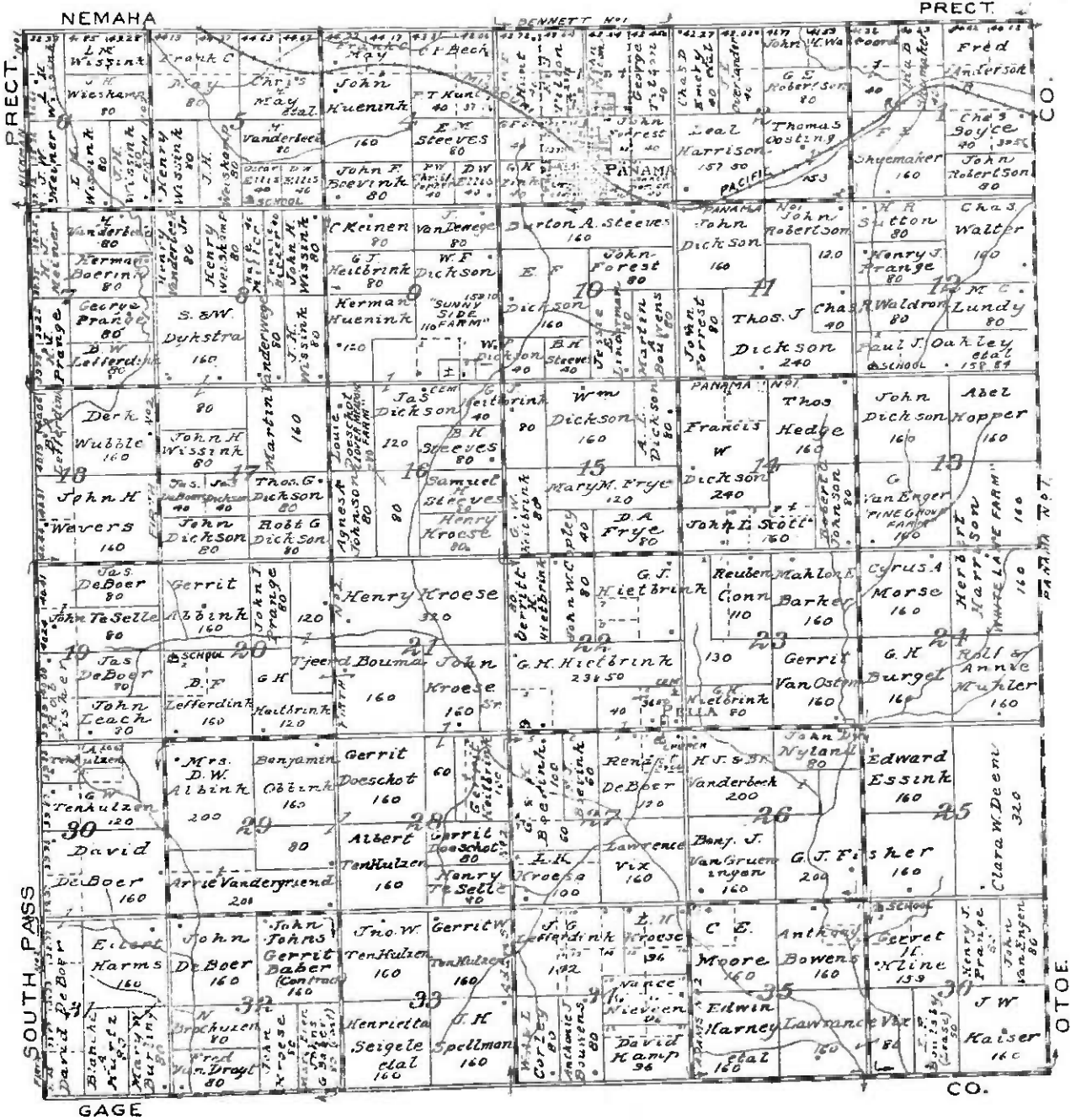

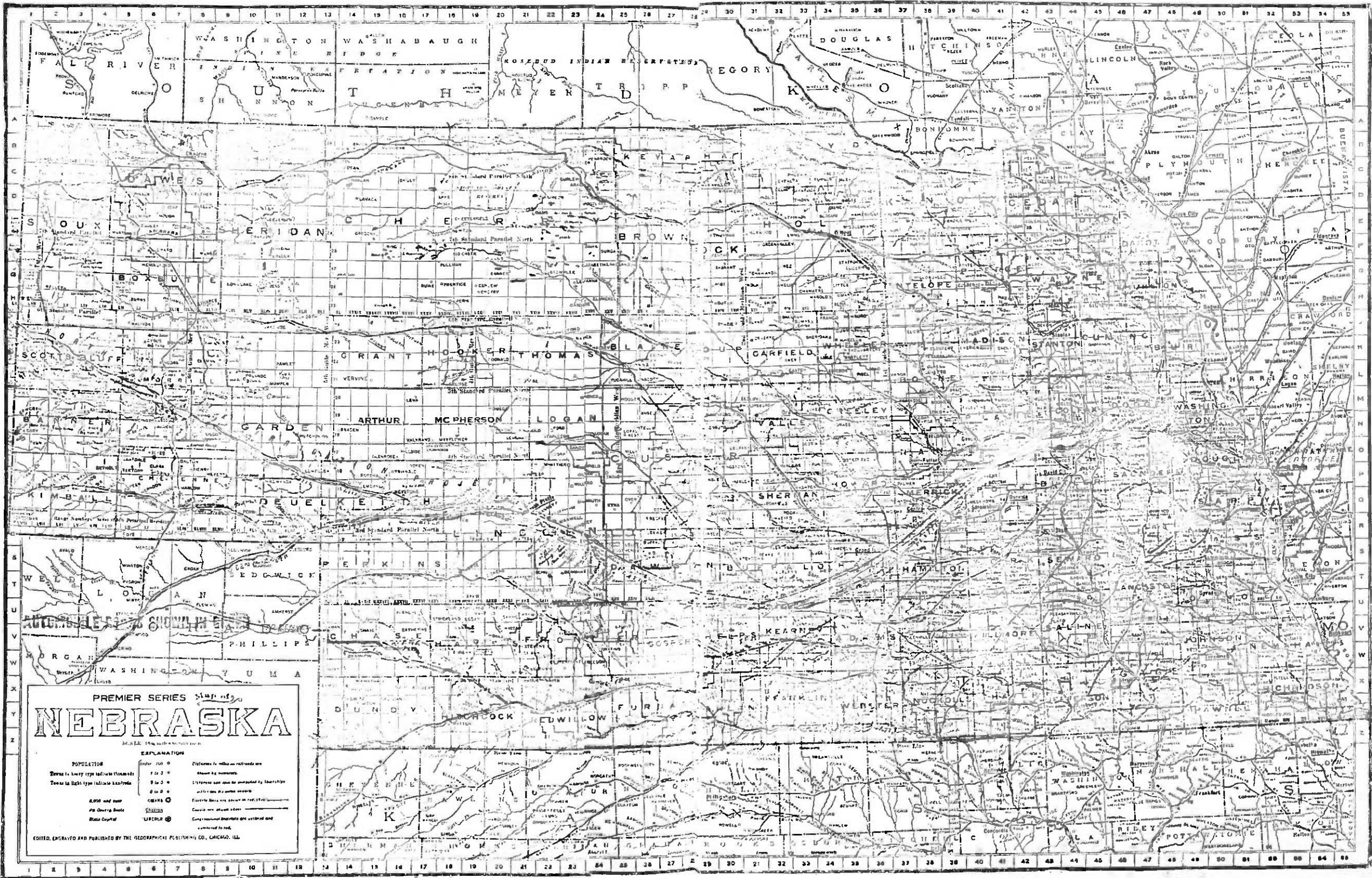

PREMIER SERIES *Map 183*
NEBRASKA
 Scale: 1:625,000

| POPULATION | | EXPLANATION | |
|-------------------|---------|---|--|
| Over 100,000 | 100,000 | Distances to cities on railroads are shown as segments. | |
| 50,000 to 100,000 | 50,000 | Distances to cities are indicated by straight lines. | |
| 25,000 to 50,000 | 25,000 | Distances to cities are indicated by wavy lines. | |
| 10,000 to 25,000 | 10,000 | Distances to cities are indicated by dotted lines. | |
| 5,000 and over | 5,000 | Distances to cities are indicated by dashed lines. | |
| State Capital | Lincoln | Distances to cities are indicated by solid lines. | |

EDITED, ENGRAVED AND PUBLISHED BY THE GEOGRAPHICAL ESTABLISHMENT CO., CHICAGO, ILL.

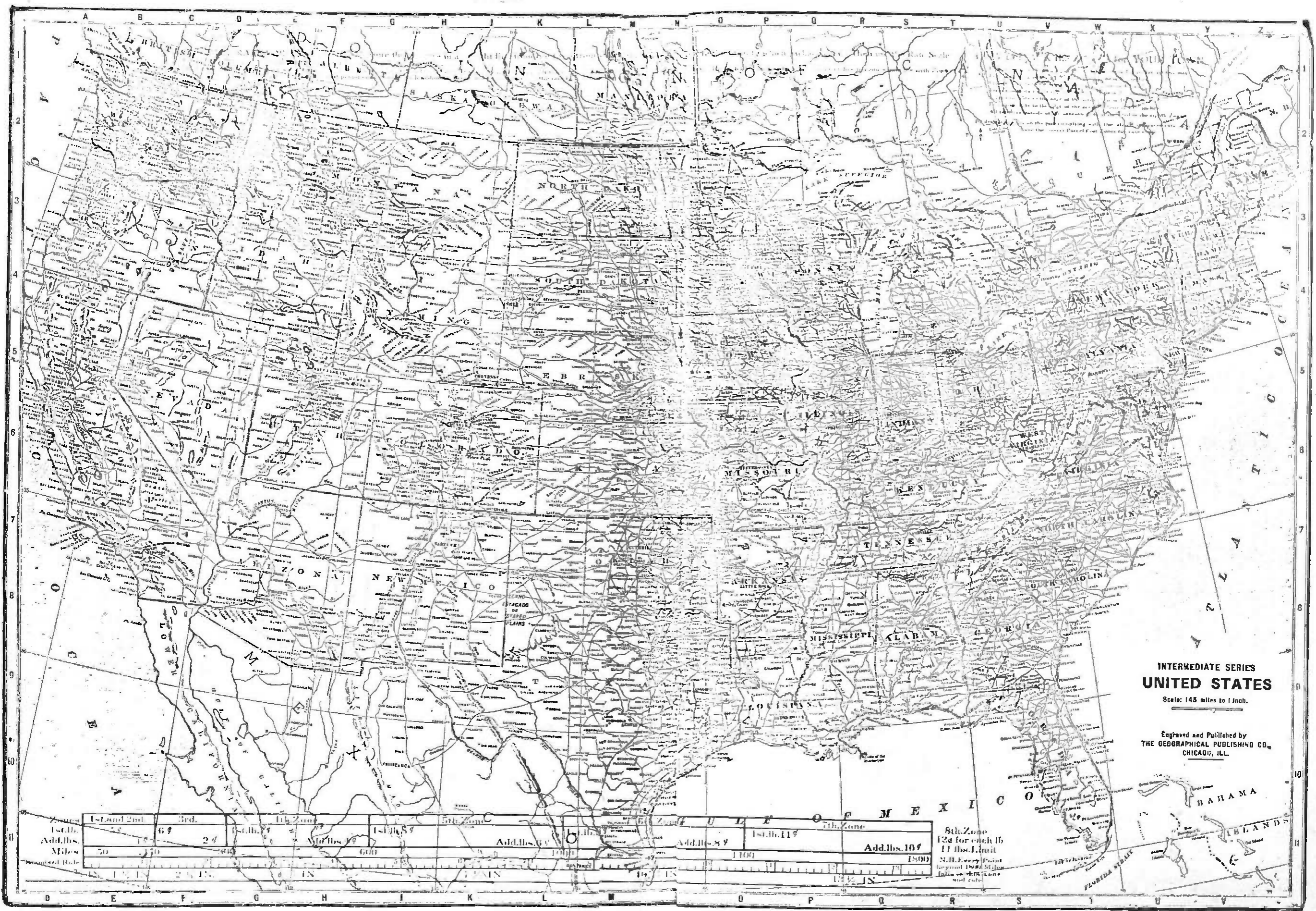

**INTERMEDIATE SERIES
UNITED STATES**

Scale: 145 miles to 1 inch.

Engraved and Published by
THE GEOGRAPHICAL PUBLISHING CO.,
CHICAGO, ILL.

| Zone | 1st. Zone | 2nd. Zone | 3rd. Zone | 4th. Zone | 5th. Zone | 6th. Zone | 7th. Zone |
|----------------|-----------|-----------|-----------|-----------|-----------|-----------|-----------|
| Pop. Add. lbs. | 100 | 69 | 29 | 100 | 100 | 100 | 100 |
| Miles | 50 | 50 | 50 | 50 | 50 | 50 | 50 |

8th. Zone
120 for each lb
11 lbs. limit
N.B. Every Point
beyond 1900 Miles
falls in this zone
and only

INDEX OF ALL THE CHIEF TOWNS AND CITIES IN THE UNITED STATES OF OVER 3,000 POPULATION

Table listing chief towns and cities in the United States with populations over 3,000, organized by state. States listed include Alabama, Alaska, Arizona, Arkansas, California, Colorado, Connecticut, Delaware, Florida, Georgia, Idaho, Illinois, Indiana, Iowa, Kansas, Kentucky, Louisiana, Maine, Maryland, Massachusetts, Michigan, Minnesota, Missouri, Montana, Nebraska, Nevada, New Hampshire, New Jersey, New Mexico, New York, North Carolina, North Dakota, Ohio, Oklahoma, Oregon, Pennsylvania, Rhode Island, South Carolina, South Dakota, Tennessee, Texas, Utah, Vermont, Virginia, Washington, West Virginia, Wisconsin, and Wyoming.

TABLE OF THE WORLD'S MOST WONDERFUL MOUNTAINS

Nature did her work on a grand scale in the creation of mountains. Many books have been written about our great mountain heights and wonders. The United States has some of the most majestic and inspiring mountain peaks of the world. The following is the table of the greatest mountains of the earth.

| Name | Location | Height (Ft.) |
|-----------------------------|----------------|--------------|
| Aconcagua | Chile | 23,083 |
| Ben-Nevis | Switzerland | 4,406 |
| Blackburn | France | 16,140 |
| Blanc, Mt. | Canada | 15,781 |
| Brown, Mt. | France | 9,065 |
| Cenis, Mt. | Texas | 11,735 |
| Chinatti Peak | Tennessee | 7,700 |
| Clyman Dome | Argentina | 6,619 |
| Condor | Alaska | 21,128 |
| Crillon | Tibet | 15,900 |
| Dapsang | Asia | 25,378 |
| Dhawaladhiri | Washington | 25,826 |
| Dickerman | Montana | 15,706 |
| Douglas | India | 11,300 |
| Everest, Mt. | California | 29,141 |
| Fisher | Wyoming | 14,448 |
| Fremont's Peak | Utah | 14,700 |
| Gilbert Peak | India | 13,478 |
| Godwin-Austen | South Dakota | 28,273 |
| Harnay Peak | Palestine | 7,216 |
| Herman, Mt. | Nebraska | 9,166 |
| Hogback, Mt. | Canada | 5,084 |
| Hooker, Mt. | Idaho | 15,700 |
| Hyndman Peak | Brazil | 12,078 |
| Itacolm | Brazil | 5,740 |
| Itambe | India | 4,300 |
| Kachanjanga | Malta | 28,156 |
| Katahdin | Sumatra | 2,200 |
| Korintje | Australia | 12,480 |
| Koetjusk | Syria | 7,336 |
| Lebanon, Mt. | Canada | 11,000 |
| Logan, Mt. | Colorado | 19,500 |
| Long's Peak | Alaska | 14,271 |
| McKinley | Vermont | 20,484 |
| Mansfield, Mt. | New York | 4,364 |
| Marcy | Colorado | 4,334 |
| Massive | Switzerland | 14,424 |
| Matterhorn | Argentina | 14,780 |
| Mercedario | Mexico | 22,212 |
| Mercedario | Morocco | 22,397 |
| Miltun, Mt. | North Carolina | 11,400 |
| Mitchell, Mt. | Italy | 6,711 |
| Monte Rosa | Greece | 15,217 |
| Olympus | Turkey | 6,500 |
| Olympus | Greece | 8,745 |
| Parnassus | France | 8,070 |
| Perdu, Mont. | Virginia | 11,300 |
| Peaks of Otter | Colorado | 4,250 |
| Pike's Peak | California | 14,108 |
| Redcliff Peak | Hawaii | 13,480 |
| Roa, Mt. | Virginia | 17,500 |
| Rogers, Mt. (Grayson Co.) | Venezuela | 8,719 |
| Roraima | New Mexico | 8,740 |
| Santa Clara Mountain | New Mexico | 11,507 |
| Santa Fe Baldy Peak | Switzerland | 12,661 |
| Simpton, Alps | Turkey | 11,541 |
| Sinal, Mt. | Georgia | 8,593 |
| Sitting Bull, Mt. | Norway | 5,046 |
| Snehaellen | Wales | 7,566 |
| Snowdon | Bolivia | 3,571 |
| Sorata | W. Va. | 21,490 |
| Spruce, Mt. (Pendleton Co.) | Switzerland | 4,800 |
| St. Bernard | Switzerland | 9,110 |
| St. Gotthard | New Mexico | 10,500 |
| Truchas Peak | Alaska | 15,275 |
| Vancouver | Arizona | 15,668 |
| Washaku Needle | New Hampshire | 12,000 |
| Washington, Mt. | Nevada | 6,293 |
| Wheeler Peak | California | 13,038 |
| Whitney | Norway | 14,702 |
| Ymanfield | | 8,543 |

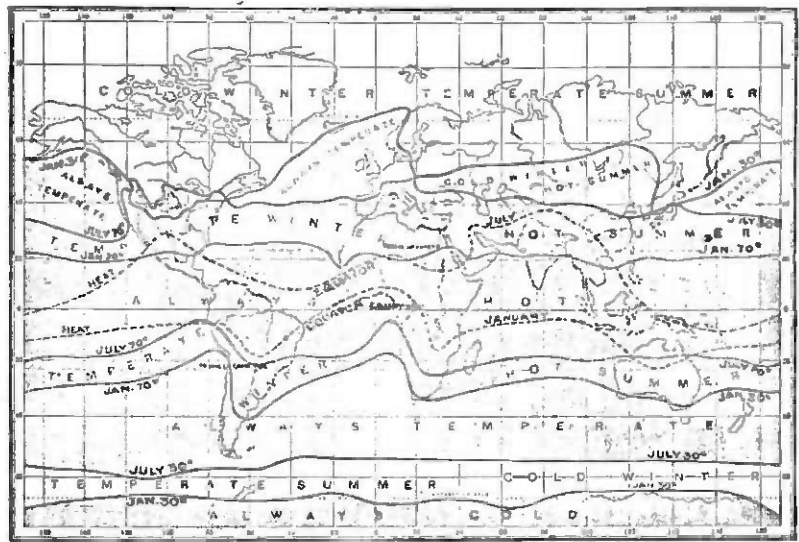
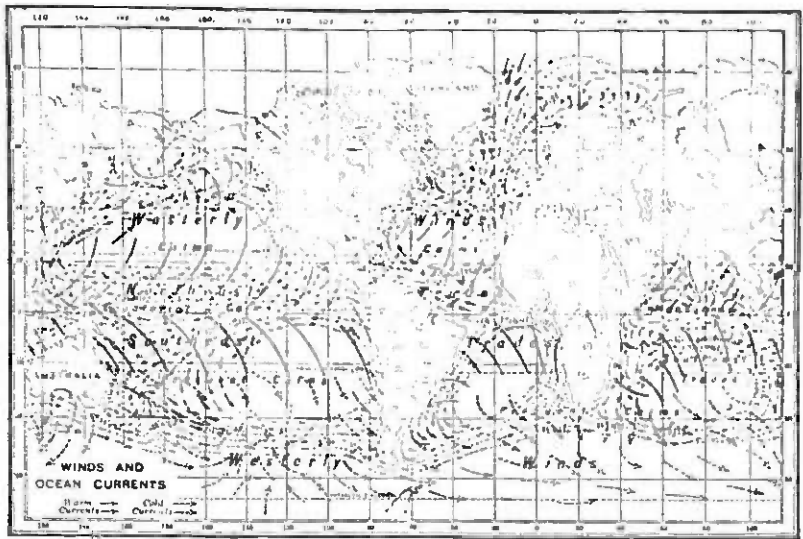

TABLE OF THE LARGEST LAKES IN THE WORLD

The United States has, by far, a larger number of lakes than any other country in the world. The state of Minnesota has more lakes than any other state. That state has over one thousand fresh water lakes. The following table gives the size and other information about the principal lakes in the world.

The World's Greatest Lakes

| Name of Lake | Area in Sq. Miles | Elevation in feet | Depth in feet |
|-----------------|-------------------|-------------------|---------------|
| Aral Sea | 26,000 | 48 | --- |
| Caspian Sea | 170,000 | 97 | 3,900 |
| Dead Sea | 320 | 1,712 | 700 |
| Great Salt Lake | 2,000 | 4,200 | 60 |
| Lake Baikal | 12,500 | 1,600 | 4,500 |
| Lake Chapala | 1,300 | 7,000 | --- |
| Lake Erie | 9,000 | 573 | 210 |
| Lake Huron | 22,222 | 681 | 700 |
| Lake Issyk-Kul | 7,000 | 52 | 700 |
| Lake Michigan | 22,850 | 781 | 870 |
| Lake Nicaragua | 3,650 | 130 | 240 |
| Lake Ontario | 7,250 | 247 | 708 |
| Lake Superior | 31,500 | 602 | 1,008 |
| Lake Titicaca | 4,000 | 12,847 | 700 |
| Lake Victoria | 40,000 | 3,775 | 240 |

The Caspian Sea is 97 feet below sea level.
The Dead Sea is 1,712 feet below sea level.

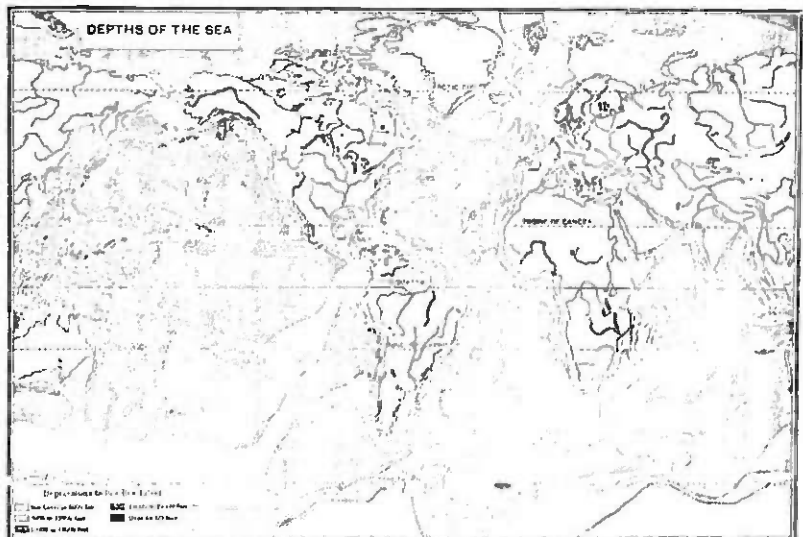

THE WORLD

ON MERCATOR'S PROJECTION

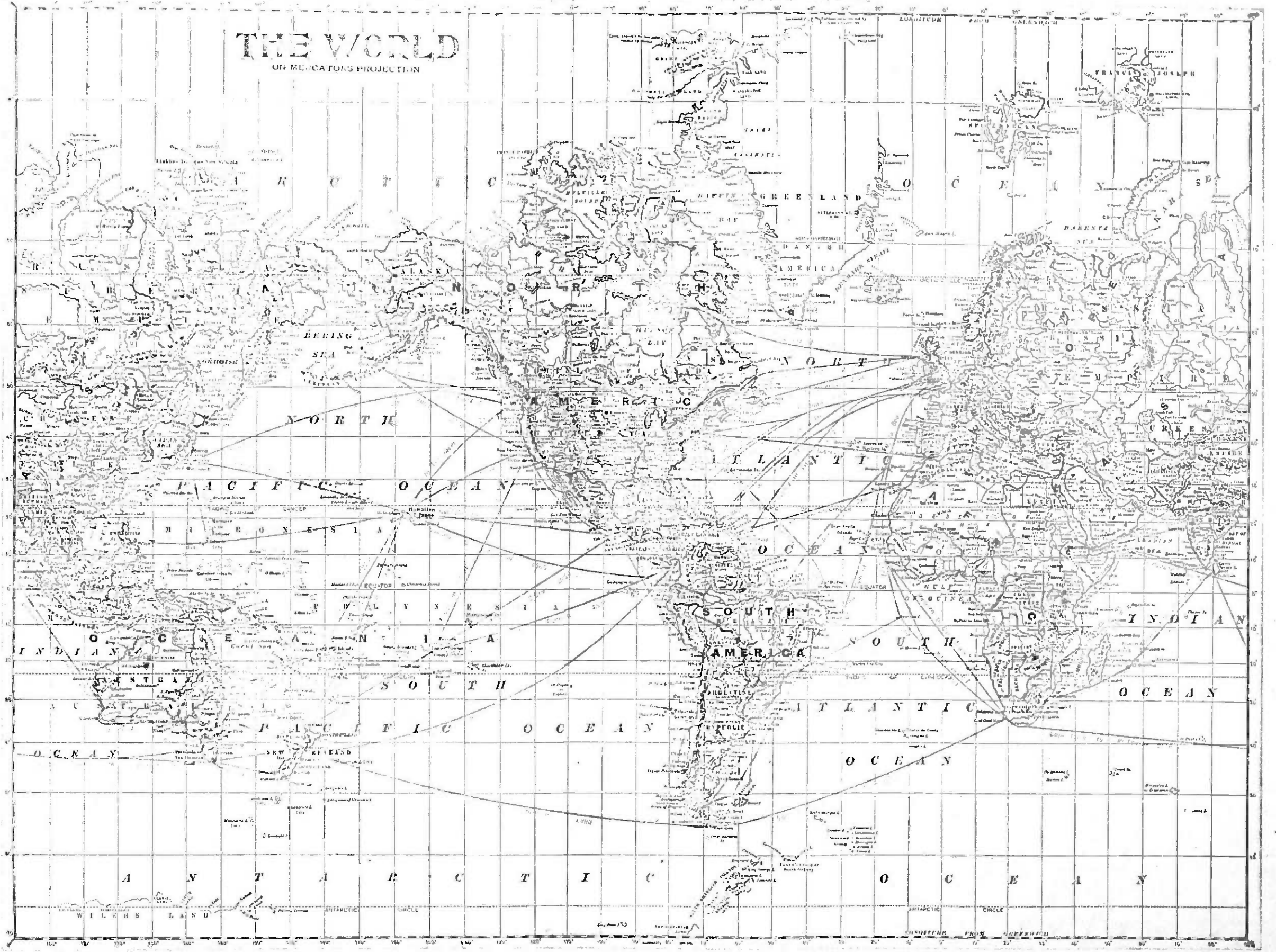

The Stars

Luminous celestial bodies situated at such a distance from our world and system as to appear but glittering points in the sky. In astronomy the name is limited to fixed stars or those that appear immovable to the ordinary observation though all are in motion. To the naked eye the number of these fixed stars visible is from four to six thousand; but the telescopes of the great observatories reveal perhaps thirty to fifty millions. Their magnitude is expressed by a scale which marks the brightest, as of the first magnitude; those just visible to the naked eye, of the sixth. Several hundred of the brighter are designated according to the constellation to which they belong, with the additional distinguishing astronomical note of a Greek or Roman letter or number; and many of these, like Aldebaran, still retain the name given them by the old Arabian astronomers. There are double stars, that is, stars so close together as to be indistinguishable apart without a telescope; binary stars, two stars revolving around a common center; multiple stars, of three or more appearing as one; fixed stars, that is, stars so far beyond our system as to seem to be fixed; hazy nebulous stars; variable stars whose brightness varies; temporary stars, a dozen or more, that blaze up so that they may be seen by the naked eye and then fade away. Shooting stars are meteors that have entered the earth's atmosphere; a star cluster, a nebula which the telescope resolves, perhaps, into a group of many thousands. The distance of the stars is decided by parallax, the portion being taken with the most powerful telescopes and delicate instruments in opposite months of the year, say October and March, when the diameter of the earth's orbit affords a base line of 180,000,000 miles. The distance of the nearest cannot be less than 20,000,000,000 miles. Comparing the relative brilliancy and distance, most of them must be three times or more as large and bright as the sun. Their constituent elements are the same as our own, being decided by spectrum analysis.

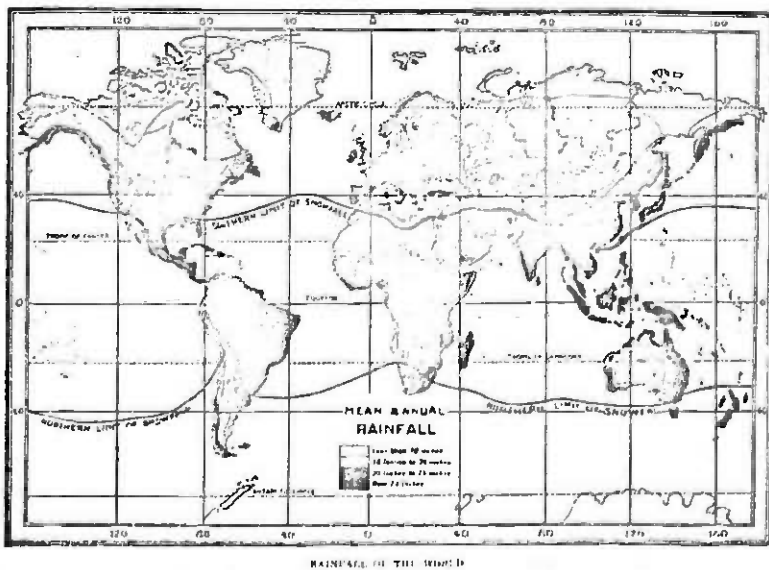
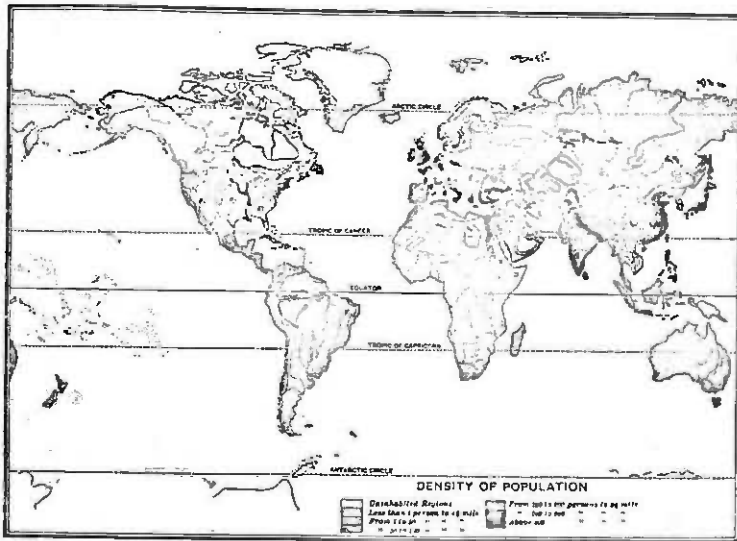
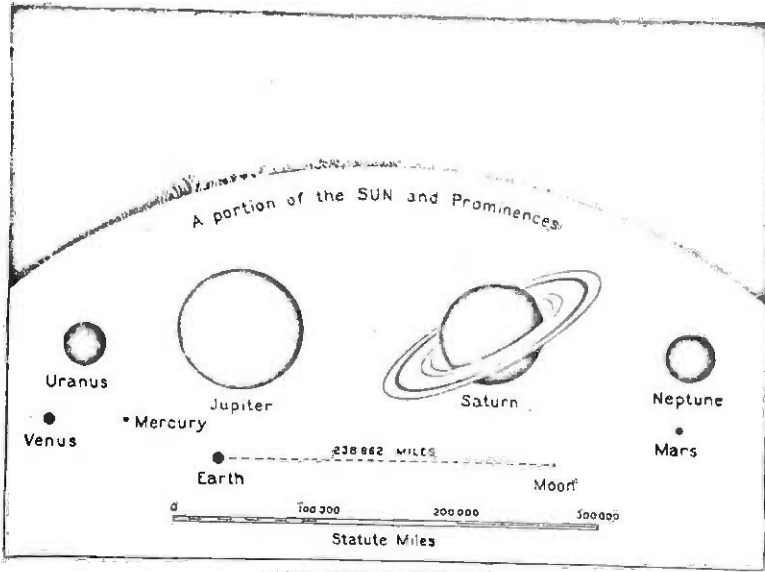

The Earth

The superficial area of the earth is 196,940,000 sq. miles, 140,295,000 sq. miles of water and 56,255,000 sq. miles of land. The three great oceans comprise the Atlantic, 41,321,000 sq. miles; Pacific, 68,634,000 sq. miles, and Indian Ocean, 41,321,000 sq. miles.

There are about 1,000,000 sq. miles of lake and river surface on the land and 1,910,000 sq. miles of islands in the seas. The diameter of the earth at the equator is 7,926 miles, and through the earth at the poles is 7,889.5 miles. The average elevation of the land above the sea level is 2,300. The average depth of the ocean below sea level is 12,600 feet.

The deepest place in the ocean yet found is off Mindanao, Philippine Islands, 32,985 feet. The highest mountain is Mount Everest in the Himalayas, 29,002 feet. This gives a total of 61,990 feet, or more than 11½ miles between the bottom of the oceans and the top of the land. The population of the earth is something over 1,500,000,000. One billion of them are Orientals (Yellow Races) and blacks. Half a billion comprise the white races. The earth is 93,000,000 miles from the sun and 237,900 miles from the moon.

TABLE OF THE GREAT RIVERS OF THE WORLD

The longest rivers in the world are the Missouri and Mississippi, 4,200 miles in length. The Nile in Africa is the next longest, with 3,700 miles. The Amazon in South America is the widest river in the world near its many mouths and its total length is 3,300 miles.

Other Principal Rivers of the World

| Name of River. | Length. | Name of River. | Length. |
|----------------|---------|----------------|---------|
| Amur | 2,700 | Ganga | 2,500 |
| Arkansas | 2,000 | Hannu | 1,800 |
| Brasmaputra | 1,800 | Indus | 1,400 |
| Caribbean | 2,000 | Don | 1,100 |
| Colorado | 2,000 | Iwma | 700 |
| Columbia | 1,400 | | |