

No. 7444 Equity

Plot of Land,
Exhibit No 2

Plot of David F Bussard's part of that Original tract of land called,
Haide & Beck, now divided into 9 Lots or parcels as
indicated on this plot.

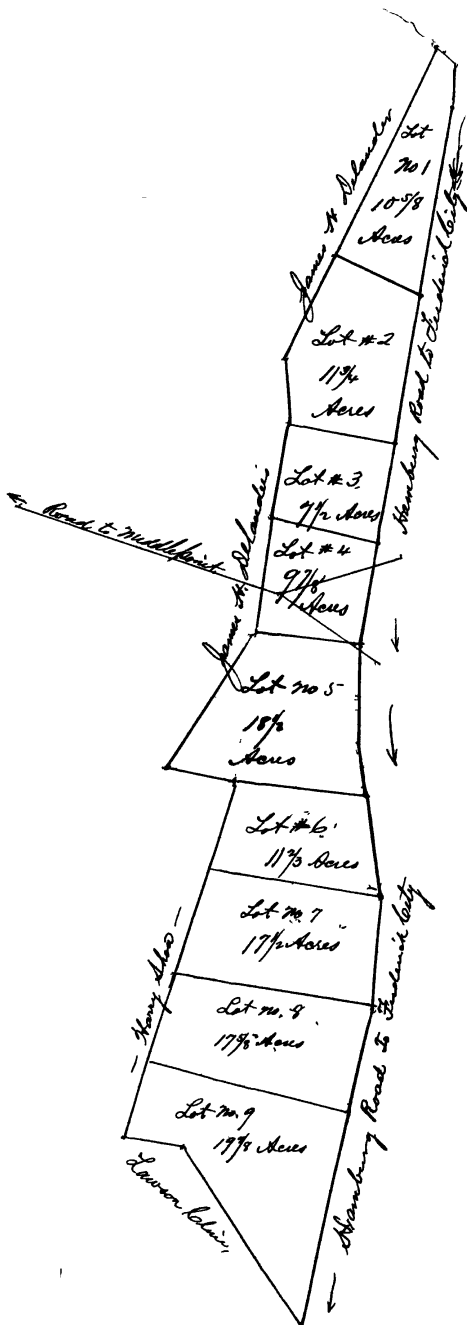

Filed Feb'y 13, 1902.

No. 7444 Equity

Lot #1 & 2 Inclusive,

Beginning at a stake & stones near two marked Birch trees at the end of the last line of a deed from Noah Eccard to S. Jones 4 48 $\frac{1}{2}$ acres of land & running,

1 North 1 $\frac{1}{2}$ deg. West 21 ps. to the end of the 30th line of "Hide and seek" then with the 37th line thereof,

2 North 22 deg. East, 130 $\frac{1}{2}$ ps. to N side of Road & N side of Branch, then with said Road 3 Courses & distances,

3 South 34 deg. East 12 $\frac{1}{2}$ Ps. 4 South 9 deg. West 12 Ps.

5. South 8 deg. West 129 $\frac{1}{2}$ Ps. to the end of the 1st. line of lot #3 & with it reversed.

6. North 70 deg. West, 38 perches to the place of beginning, Containing 22 $\frac{1}{4}$ acres of land more or less.

Sold to Benjamin F Pryor
For (\$120 00 $\frac{1}{2}$)

Lots #3 & #4 (Inclusive)

Beginning at a stake & stones near two marked Birch trees at the end of a deed from Noah Eccard to Samuel Jones for 48 $\frac{1}{2}$ acres of land & running thence,

1 South 70 deg East 38 ps to the East side of the Hamburg Road then with said road,

2 South 8 degs. West 77 $\frac{3}{4}$ to the West side of said road then with the 3rd line of lot #5 reversed.

3 88 degrees West 38 ps to the beginning of said deed from Noah Eccard to Samuel Jones & with the given line thereof reversed.

4 North 10 degrees East 85 perches to the place of beginning containing 17 $\frac{1}{2}$ acres of Land more or less. \$157 16.

David C. Harshman

Lot No 5

Beginning at the end of 136 $\frac{1}{2}$ S on the 28th line of said "Hide and seek" and running thence, 1 N 1 $\frac{1}{2}$ deg W 28 then 2, N 35 deg. E 35 ps to a marked White

Oak tree at the beginning of a deed from Noah Eccard to Samuel Jones for 48 $\frac{1}{2}$ acres of land, then 3 S 83 deg E 38 ps to N side of Road then with said Road. 4 S 3 deg N. 33 $\frac{1}{2}$ Perches then 5 S 13 deg. E 22 $\frac{1}{4}$ Ps to the end of 2nd line of Lot #6 & with it reversed

6. North 79 degrees West 42 perches to the beginning containing 18 $\frac{1}{2}$ Acres of land, to the Beg. Com more or less.

For \$380 00

J. Calvin Waters

March 8th 1902.

Lot No 7

Charles Delauter Lot No. 7

Beginning at the end of 60 ps on the 28th line of "Hide and seek" & running thence with said 28th line N 1 $\frac{1}{4}$ deg. E 42 ps. ps. to the end of the last line of Lot #6 & with said line rev to Samuel Jones for 48 $\frac{1}{2}$ acres of land, then

3 S 83 deg E 38 ps to N. side of Road) S. 79 deg. E. 61 ps. to the Hamburg Road & with said Road S 5 deg. E. 20 Perches (S 5 deg. E) S 17 deg. N. 24 ps. to end of 2nd line of lot # 8 & with it reversed.

No 7444 Equity.

courses & distances
of Lots,
Lot No. 7

N. 79 deg. West, 69 Perches to the place of beginning containing 17 1/8 acres of land
more or less, for \$63.⁰⁰
March 8th. 1903.

Lot No. 6.

Beginning at the end of 102 1/2 Ps. on the 28th line of "Hide & Seek & resuming
thence, with said line 1. North 14 deg East 34 ps. to the end of the last
line of Lot # 5 & with it reversed,
2. South 79 deg. East 42 ps. to Hamburg Road then with it,
3. South 10 deg. East 37 1/2 Ps. to the end of the 2nd line of lot # 7 then
with said 2nd line reversed,
4. North 75 degrees West 61 Ps. to the place beginning containing 11 1/8 acres
of land more or less,
To Martin L. Eustace,
For \$58 65

Lot No 8.

Beginning at the of 24 Ps on the 28th line of "Hide & Seek" & running thence
with said 28th line,
1. North 14 degrees East 36 ps. to the end of the last line of Lot # 7 & with
said line rev.
2. South 79 deg. East 69 perches to the Hamburg Road & with said Road
3. South 17 deg. West 40 ps. to the end of the ground of Lot # 8 & with it re-
versed.
4. North 78 deg. West 73 ps to the place of Beginning containing 17 1/8 acres of land
more or less sold to George R. Stettin for \$49 66.

Lot No. 9.

Beginning at the end of the 27th line of "Hide & Seek" & resuming thence
with the 28th line thence,
1. North 14 deg. East 24 Ps to the end of the last line of Lot # 8 with it reversed,
2. South 78 deg. East 72 perches to the Hamburg Road & with it
3. South 17 deg. West 61 1/2 ps. to a pin oak tree on the East side of said Road
then 4. North 38 deg. West 70 ps. to a pin oak stump, then
5. North 78 degrees W. 20 3/4 ps to the place of beginning containing 17 1/8
Acres of land more or less sold to David H. McLandier for \$14.91.

Report of Sales

John F. Bessard } No. 7444 Equity.
John F. Bessard et al } In the Circuit Court for Inland County
in Equity

The Report of Emory L. Cobbley, Trustee, appointed by the decree of the
Court passed in the above entitled cause dated December 30th, 1901 to
make sale of the Real Estate therein mentioned, respectfully shows unto
your Honors:

First: That after having given bond with approved security for the
faithful discharge of the trust reposed in him by said decree and
having complied with all the other prerequisites as required by
law used by said decree and having notice of the time, place, man-
ner and terms of sale,