

**THIS BOOK IS
DEDICATED TO THE MEMORY OF
CALLIE MABLE FRALICK SWILLEY**

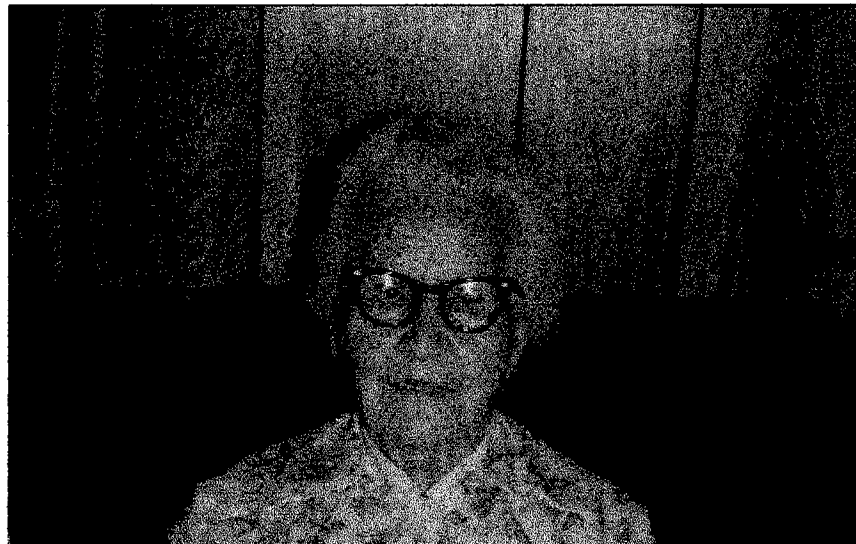

**Born: September 30, 1901
Died: January 23, 1993**

**Wife of Call Rowe Swilley
She was the last survivor of that first generation removed from
Franklin Noel Swilley and Minerva Rowe Swilley
My beloved Grandma...**

TABLE OF CONTENTS

Table of Contents.....i
Introduction.....ii
Pedigree Chart.....iv
Descendancy Chart.....v
THE NAME AND FAMILY OF SWILLEY.....xxiv

THE FIRST GENERATION.....1
CHAPTER ONE - MAGGIE.....5
CHAPTER TWO - TOM.....31
CHAPTER THREE - KEN.....47
CHAPTER FOUR - CLEM.....49
CHAPTER FIVE - LOU.....51
CHAPTER SIX - REEZIN.....59
CHAPTER SEVEN - SALLY.....71
CHAPTER EIGHT - ANNICE.....87
CHAPTER NINE - CALL.....95
CHAPTER TEN - CLYATT.....107
INDEX.....121

INTRODUCTION

FINALLY, at long last, a dream becomes a reality. You are holding in your hands a work that has been in the making for over 25 years. It has been a long hard road, but I did it. It is my sincere hope that you will not be disappointed. It is the result of the joint effort of too many people to name. You will find some of them listed as references on many of the sketches. I am proud of this book and I hope you will be too. Additional copies are available on a limited basis at P. O. Box 1535, Chiefland, FL 32626.

This book consists of biographical sketches of each of known descendants of Franklin Noel and Minerva Orange Rowe Swilley, and gives vital statistics about those persons. Included here will be the dates of birth and death, the places of those events and the dates and places for marriages, as well as information about the person's spouse(s) and children. The biographies are freeform in nature and serve to establish more background about the individual than could be provided by pure statistics. This publication is divided into chapters, each chapter representing one of the eleven children.

Each person is identified by a unique number. This number is used to distinguish between family members that may have the same name. The numbering system is explained as follows: Each of the eleven children of Frank and Minerva Swilley is assigned a number, according to his place of birth in the family. Their numbers will not appear on their individual biographies, but will become a part of the number assigned to subsequent descendants. For each generation forward from these eleven children, an additional digit is added to the parent's number, to represent an individual's birth order. As an example, my own number is 10.5.2 because (reading from the right to the left) I am the second child of the fifth child of the tenth child of Frank and Minerva. Using this system, one can quickly ascertain his respective place in the order of the family, and also determine how many generations removed he is from Frank and Minerva. Since I have three sets of numbers, I am three generations removed from the original parents.

The index summarizes all the names that appear in the book along with the page numbers in which they can be found.

This compilation of data on the Swilleys of the Suwannee River Valley has been made possible by the generous sharing of Swilley data by friends and relatives who unselfishly allowed me the honor of being "chief collector". In collecting my notes for this write-up through the years, I am indebted to those people for the information I have used. Everyone has cooperated with interviews, lending books, family papers, photos, or sending copies of notes of Swilley interest. This compilation was built upon that research left us by our beloved "Uncle Clem". A special acknowledgment goes to my husband, Owen F. Baynard, who supported me and accompanied me on many of my research journeys, and who totally took over the

tedious task of indexing the many names that appear in the collection as well as providing the expertise needed in the assembly of pages. And last but not least, the cooperation received from my own family members who have sacrificed and carried on my household duties and responsibilities such as meal preparation, cleaning, and laundry, so that I could "type up my Swilley notes" in order that more Swilleys could share in the results of my compilation.

COUSINS: Because some folks have difficulty in understanding how degrees of cousinship are computed, I have included a relationship chart. It is simpler than it looks!

APPEAL FOR CORRECTION OF ERRORS: I shall be most pleased to receive information concerning members of this Swilley family which is either additional to that contained herein or in correction of it. If the reader has any dates to supply, either of birth, marriage, or death, I hope he or she will send them to me. If any old family letters or documents give pertinent and interesting facts not likely to be otherwise generally known, I shall be pleased to receive copies of them. If any family Bibles give data not already in my possession, I shall be delighted to receive copies, photostatic, handwritten or typewritten. I sincerely trust that the number of errors is slight and that the number of contributions of new material will be substantial.

ABBREVIATIONS: The use of abbreviations has been reduced to a minimum. Those used herein include, however, the following regularly found in standard genealogical works:

WWII	World War II
b.	for born
abt.	approximately
d.	died
m.	married
Hsp. or Hosp.	hospital
div.	divorced

States are abbreviated by the two-letter system recognized by the U.S. Postal service.

PEDIGREE CHART

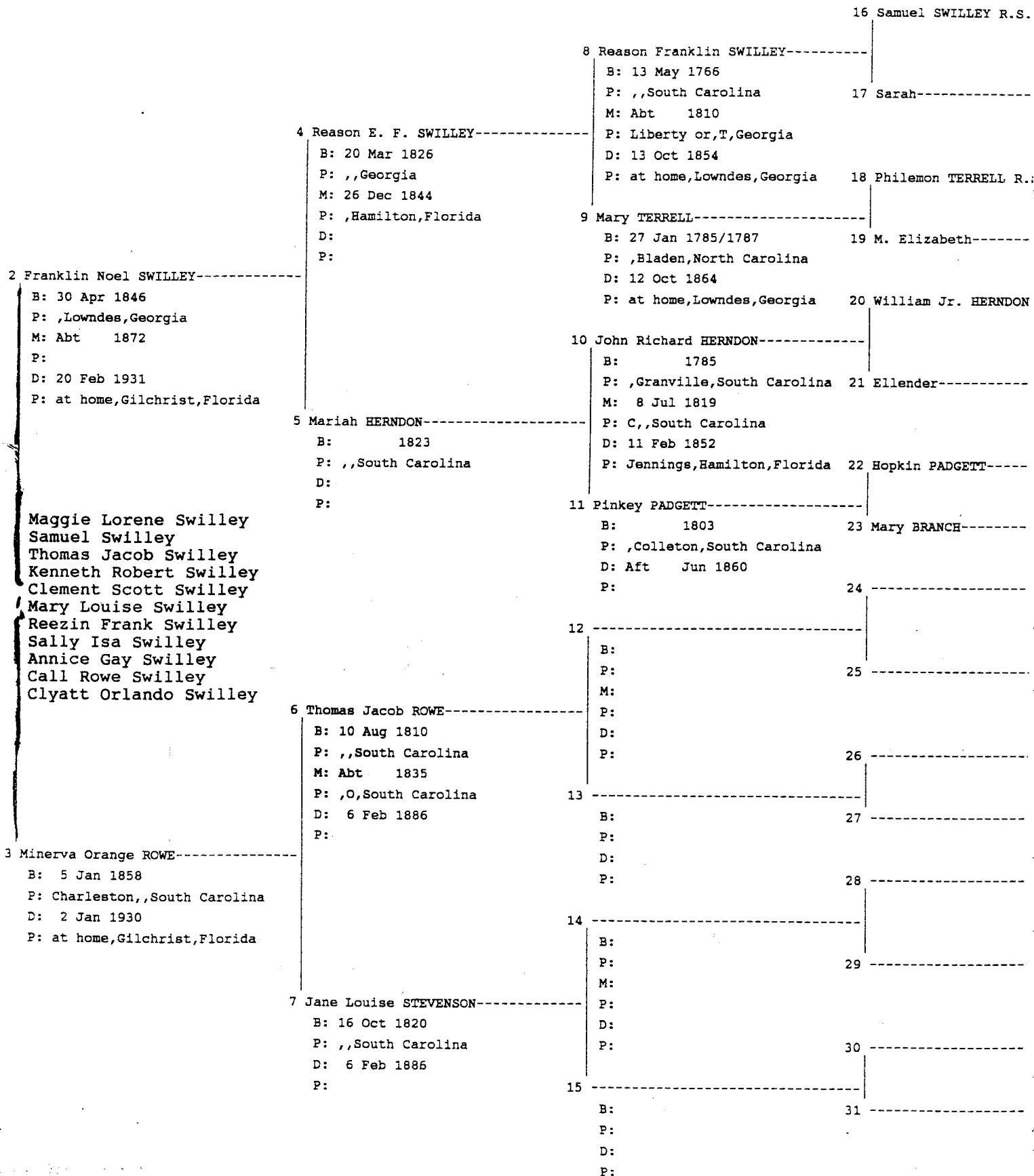

DESCENDANCY CHART

```

-----
- Franklin Noel SWILLEY (1846-1931)
sp-Minerva Orange ROWE (1858-1930)
  2-- Maggie Lorene SWILLEY (1875-1937)
    sp-Porter J. RUSH ( -1896)
      3-- Maggie Irene RUSH (1892-1965)
        sp-Robert Cole HORNE (1890-1979)
          3-- Hubert Frederick RUSH (1894-1950)
            sp-Leona
              4-- Joseph H. RUSH (1918-1918)
sp-Elzia Cranford BROWN (1866-1941)
  3-- Minerva Elizabeth BROWN (1897-1972)
    sp-James Ollie PERRYMAN (1888-1936)
      4-- Horace R. PERRYMAN (1917-1991)
      4-- Alexander D. PERRYMAN ( -1991)
      4-- Andrew PERRYMAN ( -1991)
      4-- Lorene PERRYMAN ( -1991)
    sp-MCLEOD
  3-- Guy Franklin BROWN (1899-1992)
    sp-Mary Ruth MCGUIRK (1904-1989)
      4-- Guy Franklin BROWN Jr. (1924-1924)
      4-- Genette BROWN (1928)
        sp-Clarence C. FRACE
          5-- Earnest Franklin FRACE (1952-1992)
          5-- Clarence Eldon FRACE (1954)
            sp-Loretta ASKREN
              6-- Linda Sue BAILEY
              6-- Dawn Marie BAILEY
            sp-Patricia
              6-- Joseph Franklin FRACE (1994)
        sp-Adel MARTIN (1929)
          5-- James Earl MARTIN (1961)
          5-- Phyllis Alesia MARTIN (1962)
            sp-Wilbert Lee SISSION
          5-- Elsie Ruth MARTIN (1963)
            sp-JOHNSON
              6-- Melissa (1979)
              6-- Brandy Rae
              6-- Rocky Lamar (1986)
  3-- Thelma Mae BROWN (1901-1994)
    sp-Hiram GREEN Sr. (1887-1961)
      4-- Hiram GREEN Jr. (1923)
        sp-Evelyn BLITCH (1923)
          5-- Hiram GREEN III (1953)
          5-- Randy Wallace GREEN (1958)
            sp-Lisa WILLIFORD
              6-- Christopher Michael GREEN (1982)
              6-- Jeremy Allen GREEN (1985)
            sp-Beth GREY (1965)
              6-- Danielle Lisbeth GREEN (1993)
  4-- Gilbert Franklin GREEN ( -1944)
  4-- Winona Isabella GREEN (1929)
    sp-Louis Peter CAPPOLA (1917)
      5-- Pamela Ann CAPPOLA (1948)
        sp-James H. HARDY Jr.
          6-- Kimberly Ann HARDY
          6-- James H. HARDY III
-----

```

DESCENDANCY CHART

=====

5-- Nancy Lynn CAPPOLA (1951)
 sp-William PHILLIPS

5-- Christine CAPPOLA (1952)
 sp-Richard BROWN
 6-- Stephanie BROWN
 6-- Christopher BROWN

5-- Anita Jane CAPPOLA (1956)
 sp-Dennis WOOLSEY
 6-- Rose WOOLSEY
 6-- Timothy WOOLSEY

5-- John Mark CAPPOLA (1960)
 sp-Vicki HOLTZ

4-- Voncile Elizabeth GREEN (1930)
 sp-Benjamin Ainsworth MOSELEY III

5-- Lisa Voncile MOSELEY (1954)
 sp-Aaron Stephenson CLAFLIN II
 6-- Aaron Stephenson CLAFLIN III
 6-- Adam Brent CLAFLIN-DONNELLY

sp-David Joseph DONNELLY
 6-- Sean Christopher DONNELLY

5-- Benjamin Ainsworth MOSELEY IV (1955)

5-- Donna Louise MOSELEY (1957)
 sp-Lynn Martin MORRISON (1956)

5-- Teresa Lynn MOSELEY (1959)
 sp-George HOLMES
 6-- Kristen Ashley HOLMES (1987)
 6-- Jennifer Lynn HOLMES (1993)

5-- James Wesley MOSELEY (1962)
 sp-Joyce Susan LUTZ
 6-- James Wesley II MOSELEY
 6-- Michael Allen MOSELEY

5-- Robert Alan MOSELEY (1963)
 sp-Theresa Lynn VINSON
 6-- Jessica MOSELEY

5-- Douglas Wayne MOSELEY (1967)

5-- Leo Marshall MOSELEY (1970)
 sp-Bob DOUGLAS

4-- John Wesley GREEN (1935)
 sp-Constance BERTINE (1940)

5-- Lorie GREEN (1964)
 sp-Dean ROUSE
 6-- Jesse Dean ROUSE

5-- Shannon GREEN (1968)
 sp-Allen BURCH

5-- Kristy GREEN (1969)

5-- Joanna GREEN (1975)
 sp-Neil SEIJAS

3-- William McKinley BROWN (1903-1982)
 sp-Alma Sophia KNIGHT (1909)

4-- Alice Mae BROWN (1928)
 sp-James HAIRE
 5-- Frances Mae HAIRE (1948)
 sp-Herman GRATHAM
 6-- Sheila Marie GRATHAM (1972)

5-- Donald Ray HAIRE
 sp-Aline SMITH

DESCENDANCY CHART

- 6-- Robert Hoyet HAIRE (1971)
 sp-Judy ENSLEY
 6-- Tracy Lynn HAIRE (1973)
 sp-Matthew WELDON
 7-- Brandy Lynn WELDON (1990)
 sp-Malinda Lee ROLAND (1964)
 6-- Clayton Ray HAIRE (1984)
 6-- Aaron Wayne HAIRE (1987)
 4-- James Hoyet BROWN (1930-1979)
 sp-Vera GRATHAM
 5-- Bruce BROWN
 sp-Vickie SPENCER
 6-- Amber Marie BROWN
 4-- Glen Marvin BROWN (1932)
 sp-Vera Lee WILLIAMS
 5-- Judy BROWN (1958-1982)
 sp-Ervin MILLS (-1982)
 6-- Ervin Jr. MILLS (1978)
 6-- Jessie MILLS (1984)
 sp-Laura TINDALE
 5-- Marie McKinley BROWN
 sp-Richard WEBBER
 6-- Richard WEBBER Jr.
 5-- Harvey McKinley BROWN (1977)
 4-- Vivian Frances BROWN (1934-1935)
 4-- Arlene Nancey BROWN (1938)
 sp-Edward Weeks POOLE (1927-1989)
 5-- Eddie Dean POOLE (1958)
 sp-Cindy BALLARD
 6-- Travis Dean POOLE (1985)
 6-- Tonya Marie POOLE (1987)
 5-- Betty Jean POOLE (1960)
 sp-James Earl COOPER II
 6-- James Earl COOPER III (1986)
 6-- Jeremy Edward COOPER (1990)
 5-- Erwin Weeks POOLE (1963)
 sp-Gladys KIRKLAND
 6-- Megan Lee POOLE (1986)
 6-- Eli Edward POOLE (1993)
 4-- Cecil William BROWN (1940)
 sp-Betty JENKINS
 5-- Angela Diana BROWN (1972)
 sp-Nicholas Alex GAUTHIEE
 6-- Nicholas Alex GAUTHIEE Jr. (1991)
 5-- William Chris BROWN (1974)
 sp-Nelda Jean KOON
 5-- Tina Marie BROWN
 4-- Claude Richard BROWN (1945)
 sp-Jan MCFARLAND
 5-- Melinda Irene BROWN
 5-- Clint McKinley BROWN
 4-- Linda Virginia BROWN (1948)
 sp-Gene SHEFFIELD
 5-- Michael SHEFFIELD (1966)
 sp-Pam BARKER
 5-- Brian SHEFFIELD (1968)

DESCENDANCY CHART

sp-Robert COOPER
 4-- Sharon Irene BROWN (1951)
 sp-Gary DUCLETTE
 5-- William Casey DUCLETTE (1970)
 sp-Jodie ASBELL
 5-- Nora Sophia DUCLETTE (1973)
 sp-Tommy BRIDGER
 6-- Nathan William BRIDGER
 sp-Joel ROGERS
 5-- Caressa Lou ROGERS (1979)
 3-- Talmadge Spurgeon BROWN (1906-1975)
 sp-Thora Alice KNIGHT (1914-1991)
 4-- William Spurgeon BROWN (1931-1992)
 sp-Anita DESHA
 5-- Bonnie Anita BROWN (1956)
 sp-John SAVANT
 5-- Robert William BROWN (1957)
 sp-Debbie
 sp-Marsha WITHY
 4-- Ralph Edward BROWN (1944)
 sp-Hilda Jean MILTON
 5-- Ralph Edward Jr. BROWN
 5-- Mary Elizabeth BROWN
 5-- Shelby BROWN
 4-- Darrell Wayne BROWN (1953)
 sp-Belinda Gail HARRIS (1954)
 5-- Jason Wayne BROWN (1972)
 5-- Kimberly Jo BROWN (1980)
 3-- Clarice Beamira Estell BROWN (1908-1909)
 3-- BROWN (1910-1910)
 3-- Clytie Lettie Louise BROWN (1911)
 sp-O. T. PERRYMAN (1902-1991)
 4-- Cranford Harmon PERRYMAN (1930)
 sp-Irma Jeanne NATHE (1933)
 5-- Harold Eugene PERRYMAN (1956)
 5-- Sharon Gayle PERRYMAN (1957)
 sp-Major Steven YARBOROUGH
 6-- Samantha Lynn YARBOROUGH (1980)
 6-- Major Steven YARBOROUGH Jr. (1982)
 6-- Chelsea Dawn YARBOROUGH (1987)
 5-- Bruce Alan PERRYMAN (1960)
 4-- Lester Franklin PERRYMAN (1932)
 sp-Loureda HILTON (-1986)
 5-- Sherry Denise PERRYMAN
 5-- Ricky Harlow PERRYMAN
 5-- Robin Teresa PERRYMAN
 sp-Dot
 4-- Harold Alton PERRYMAN (1935-1954)
 4-- Irene Elizabeth PERRYMAN (1937)
 sp-Thomas Ennis WATSON (1934-1984)
 5-- Robert Dennis WATSON (1959)
 sp-Vicki Diane PADILLA (1958)
 6-- Christina Nicole WATSON (1978)
 6-- Robert Dennis WATSON II (1982)
 5-- Jeffrey Lynn WATSON (1960)
 sp-Chana LAND (1964)

DESCENDANCY CHART

sp-Karen HAYES
 5-- Mark Stephen WATSON (1963)
 sp-Michele JONES (1964)
 6-- Ashlee Marie WATSON (1985)
 6-- Stephen Cole WATSON (1987)
 6-- Brittany Nicole WATSON (1989)
 5-- Craig Eugene WATSON (1965)
 sp-Kimberly Ann WOOTERS (1965)
 4-- Seena Louise PERRYMAN (1940)
 sp-Thomas Edwin RUTH (-1974)
 5-- Lea Jannett RUTH (1964)
 sp-Michael KNEZEVICH
 6-- Zachary Mikel KNEZEVICH (1993)
 5-- Edwin Daniel RUTH (1966)
 5-- Libbi Irene RUTH (1970)
 sp-Bradley Edward FORBES
 6-- Anna Maria RUTH (1993)
 4-- Gene Douglas PERRYMAN (1942-1946)
 4-- Richard Fredrick PERRYMAN (1945)
 sp-Mary Evelyn MARTIN
 5-- Sheila Denise PERRYMAN
 5-- Emily Leigh PERRYMAN
 4-- Anna Rachel PERRYMAN (1947)
 sp-Kenneth Paul GRIFFIN (1946)
 5-- Kenneth Paul GRIFFIN Jr. (1968)
 sp-Carlynn Mari STEPHENS (1964)
 6-- Kimber Lynn GRIFFIN (1990)
 5-- Marty Todd GRIFFIN (1971)
 sp-Christina Marie LINEBAUGH (1971)
 3-- Finnis E. C. BROWN (1913)
 sp-Geraldine LEE
 sp-Leola BASS (1919)
 sp-Mave MINTON
 sp-Retha GROOMS
 3-- Leila Lilla BROWN (1918-1990)
 sp-Willard Edward DRIGGERS (1899-1970)
 4-- James Harley DRIGGERS (1937)
 sp-Anita Kathleen SAVAGE
 5-- Neville Allen DRIGGERS (1963)
 sp-Margaret
 5-- Tracy Leigh DRIGGERS
 sp-Richard GRADY
 5-- Jefferson Edward "Jed" DRIGGERS
 4-- Wilma Allene DRIGGERS (1941)
 sp-CHEWNING
 sp-John Carson "Bob" MILLER (-1970)
 5-- Leila Suzanne MILLER (1963)
 5-- Allene Carson MILLER (1968)
 sp-Edward Vincent Jr. DOLAN
 sp-FAIRCLOTH
 sp-Buddy ODOM
 4-- DRIGGERS (1942-1942)
 4-- Barbara Jean DRIGGERS (1943)
 sp-Luther Ray SNELLGROVE
 5-- Shirley Jean SNELLGROVE (1964)
 sp-Clarence Sheppard DAVIS

DESCENDANCY CHART

Page 7

- 6-- Casey LeRae DAVIS (1987)
 4-- Florida Lorriane DRIGGERS (1944-1945)
 4-- Donald Lavon DRIGGERS (1947)
 sp-Carol Jean ROLLERSON (1947)
 5-- Williard Edward DRIGGERS III (1975)
 4-- John Lee DRIGGERS (1948)
 sp-Jean Rebecca BROWN
 5-- Lori Ann DRIGGERS
 5-- John Lee DRIGGERS Jr. (1978)
 4-- Robert Earl (Bobby) DRIGGERS (1949-1983)
 sp-Donna Elaine GANUS
 5-- Heather DRIGGERS
 2-- Samuel SWILLEY (1876-1900)
 2-- Thomas Jacob SWILLEY (1880-1961)
 sp-Lela A. ASBELL (1883-1962)
 3-- SWILLEY (1901-1901)
 3-- SWILLEY (1903-1903)
 3-- Thomas Butler SWILLEY (1903-1970)
 sp-Martha Rhoda WATSON (1905-1991)
 4-- Thomas Reubin SWILLEY (1923-1972)
 sp-Zelma Floydine FOLKS (1923-1993)
 4-- Marjorie Rosalind SWILLEY (1927)
 sp-Resha Edward HUDSON
 5-- Resha Edward (R.E.) HUDSON Jr. (1952)
 sp-Annie Jean ADKINS (1955)
 6-- Yancey Thomas HUDSON (1972)
 sp-Deborah Sheryl CHANCEY (1975)
 sp-Cathy GREEN
 5-- Jan Marjorie HUDSON (1969)
 4-- Lela Carolyn SWILLEY (1937)
 sp-Samuel Austin SIMS
 5-- Ronald Lee SIMS (1963)
 sp-Mary Ann BLANCHARD (1965)
 6-- Austin Lee SIMS (1989)
 6-- Courtney Leigh-ane SIMS (1991)
 3-- Hubert Monroe SWILLEY (1905-1987)
 sp-Mildred HORNE
 4-- Harry Virgil SWILLEY (1936)
 sp-Jean DOUGLAS
 5-- Douglas Anthony SWILLEY (1957)
 sp-Paulanne SYKES
 6-- John Douglas SWILLEY
 6-- Anna Margaret SWILLEY (1983)
 5-- Matthew Gregory SWILLEY (1959)
 sp-Susan Marie BAILEY (1962)
 6-- Infant SWILLEY (1987-1987)
 6-- Jessica Jean SWILLEY (1988)
 6-- Mari Ellen SWILLEY (1990)
 5-- Andrew Thomas SWILLEY (1968)
 4-- Anthony SWILLEY
 sp-Judy
 5-- Anthony SWILLEY Jr.
 sp-Barbie
 4-- Newell SWILLEY (1941-1945)
 3-- Evelyn SWILLEY (1907-1907)
 3-- Samuel Louis SWILLEY Sr. (1911-1961)

DESCENDANCY CHART

Page 7

sp-Mary Catherine HARVILLE (1913-1959)
 4-- Sammye Lee SWILLEY (1933)
 sp-Richard William HART (1930)
 5-- Michael Richard HART (1952)
 sp-Sandra Vondell KNIGHT (1955)
 6-- Brian Michael HART (1977)
 6-- Brianne Michele HART (1979)
 6-- Matthew Richard HART (1982)
 5-- John Eugene HART (1953)
 sp-Carolyn Edwina POOLE (1953)
 6-- Johnathan Richard HART (1981)
 sp-Cynthia STITH
 6-- Candace Leigh HART (1971)
 5-- Mary Elizabeth HART (1955)
 sp-Carl Howard WILLIAMS (1955)
 6-- Chad Howard WILLIAMS (1976)
 sp-Wayne Barry DUKES (1941)
 4-- Shelba Gene SWILLEY (1937)
 sp-Donald C. MOODY
 5-- Donna Jean MOODY (1956)
 sp-Larry Craig GARNER
 6-- Lerin Mckenzie GARNER (1981)
 sp-Bobbie Paul MILES
 6-- Bobbie Paul MILES Jr. (1977)
 5-- Jannett MOODY (1957)
 5-- Sherrie MOODY (1969)
 4-- Thomas James SWILLEY (1944)
 sp-Deborah Lynn RIVERS (1953)
 5-- Aimee Christine SWILLEY (1979)
 5-- Catherine Lynn SWILLEY (1983)
 4-- Samuel Louis SWILLEY Jr. (1949)
 sp-Sheryl Kay CANNON
 sp-Jeanette FAIRCLOTH
 4-- Patricia Catherine SWILLEY (1952)
 sp-Stephen ASHLEY
 5-- ASHLEY
 sp-Jon David MALMIND (1954)
 5-- Jonathan Ross MALMIND (1983)
 5-- Catherine Lee MALMIND (1984)
 3-- Clara SWILLEY (1912-1912)
 3-- Moses Franklin SWILLEY (1913)
 sp-Odessa C. LOCKE (1919-1945)
 4-- Betty Francis SWILLEY (1937)
 sp-Vance BOWERS
 5-- Carlos Franklin BOWERS (1959)
 sp-Varina Lee OSBORNE (1963)
 6-- Justin Lee BOWERS (1983)
 6-- Ashley Ann BOWERS (1986)
 sp-Jim SCHWENDEMAN (-1989)
 5-- Nancy Ann SCHWENDEMAN (1965)
 sp-Charles B. WINKLER (1955)
 4-- Nancy Lou SWILLEY (1940)
 sp-David CARROLL (1944-1969)
 5-- Walter Jackson CARROLL (1967)
 sp-Felrese BRADSHAW
 sp-John BARCLAY (1937)

DESCENDANCY CHART

Page 9.

- 3-- Sallie Leacy SWILLEY (1919-1994)
 sp-L. V. CORBIN (1917)
 4-- Lela Belle CORBIN (1938)
 sp-Lonnie Earl PETERSON (1936)
 5-- Victoria Shree PETERSON (1963)
 sp-Michael THOMAS (1961)
 5-- Stephanie Ann PETERSON (1971)
 sp-Matthew TURNER
 4-- Jolyn CORBIN (1939)
 sp-Doris Virginia WALRATH (1944)
 5-- John Jolyn CORBIN (1971)
 4-- Donna Louise CORBIN (1944)
 sp-Fred STANLEY (1944)
 5-- Donna Lisa STANLEY (1967)
 sp-GRIFFIN
 6-- Jamie Lynn GRIFFIN-HOOVER (1985)
 sp-Donnie HOOVER
 sp-Thomas R. HARTSFIELD (1953)
 5-- Corbin Matthew HARTSFIELD (1986)
 4-- Wendell Louis CORBIN (1947)
 sp-Ethel Darlene HAYNES
 5-- Marcus Jacob CORBIN (1971)
 5-- Julie Renee CORBIN (1978)
 5-- Lyles Victor CORBIN (1985)
 3-- Clyde Orlando SWILLEY (1922)
 sp-Bessie Jeanne VEST (1924)
 4-- Lynn Clyde SWILLEY (1950)
 sp-Susan Elizabeth NASON (1958)
 5-- Clayton Lynn SWILLEY (1987)
 5-- Joshua Nason SWILLEY (1988)
 4-- Pamela Jeanne SWILLEY (1953)
 sp-Francesco Martino (Frank) CHILLURA (1958)
 5-- Matthew Nicholas CHILLURA (1985)
 5-- Christopher Clyde CHILLURA (1986)
 4-- Jill Anne SWILLEY (1960)
 sp-Robert O'NEILL (1965)
 5-- Courtney Elizabeth O'NEILL (1994)
 4-- Elizabeth Sue SWILLEY (1965)
 3-- Lloyd King SWILLEY (1926-1961)
 sp-Orpha Lee Inez MERRITT (1928)
 4-- Annette Orpha SWILLEY (1954)
 sp-Bill David CASEY (1953)
 5-- Leah Annette CASEY (1985)
 5-- Lauren Anita CASEY (1989)
 4-- Lloyd Keith SWILLEY (1957)
 sp-Vicki BEASLEY (1963)
 5-- Jenna Lynne SWILLEY (1986)
 5-- Logan Keith SWILLEY (1990)
 3-- SWILLEY
 2-- Kenneth Robert SWILLEY (1882-1941)
 2-- Clement Scott SWILLEY (1884-1967)
 sp-Lovie PRIDGEN (1893-1986)
 3-- William Eudell SWILLEY (1917)
 3-- Allie Lou SWILLEY (1919)
 3-- Nedine SWILLEY (1922)
 sp-Thomas Hugh SIMS

DESCENDANCY CHART

4-- Thomas Hugh SIMS II (1951)
 sp-Rosa (1952)
 sp-Sandra COTHROn
 5-- Ashley Lorain SIMS
 5-- Kristin Danielle SIMS

4-- Dean Pridgen SIMS (1955)
 sp-Joy CORREA
 5-- Ericka Marie SIMS
 sp-Sharon COTHROn
 5-- Dean Pridgen SIMS Jr.
 5-- Danielle SIMS

4-- Lovie Suzanne SIMS (1961)

2-- Mary Louise SWILLEY (1887-1972)
 sp-Mark Twain JONES Sr. (1876-1933)
 3-- Grover JONES (1908-1921)
 3-- Jewell JONES (1910-1910)
 3-- Mark Twain JONES Jr. (1912-1939)
 sp-Norsie Allene LAYFIELD
 4-- Rothelle JONES (1933)
 sp-Brenda JONES
 5-- Sandra JONES
 5-- Ronald JONES
 sp-Sarah

4-- Tracy JONES (1934)
 5-- JONES
 5-- JONES
 5-- JONES

4-- Norma Jean JONES
 sp-Robert FAILE
 5-- FAILE

3-- Thomas JONES (1914-1932)
 3-- Artell JONES (1916)
 sp-Nellie Juanita RODGERS (1921-1989)
 4-- Ivey Twain JONES (1937-1974)
 sp-RoNell WHIDDEN
 5-- Mark Ivey JONES (1962)
 5-- Ronald Artell JONES (1964)
 5-- Joni Lee JONES
 sp-Scott LEWIS

4-- Betty Sue JONES (1943)
 sp-James Edward PARRISH
 5-- Michael Wayne PARRISH (1964)
 sp-Tanya HOWELL
 5-- Lori Ann PARRISH (1966)
 sp-Lenn GOFF
 sp-BYRD
 6-- Christina BYRD
 6-- Sonya BYRD
 5-- Jeffrey Owen PARRISH (1971)
 5-- Scott Allen PARRISH (1973)

3-- Percy Franklin JONES (1918-1976)
 sp-Mary Ellen LEE
 4-- Percy Lee JONES (1956-1987)
 sp-Lynn
 4-- Mary Frances JONES
 sp-Thomas HANSON

DESCENDANCY CHART

Page 1

5-- Noelle HANSON
 5-- Helena HANSON
 4-- Faye Irma JONES
 sp-Joseph TAYLOR
 4-- Sally Louise JONES
 sp-Harrell LAMB
 5-- Beth LAMB (1978)
 5-- Jason LAMB (1980)
 5-- Dustin LAMB (1985-1992)
 3-- Aubrey JONES (1919-1919)
 3-- Theda Irene JONES (1923)
 sp-Jennings Gordon WRIGHT (1919-1980)
 4-- Lana Vivian WRIGHT (1943)
 sp-Ronald D. SMITH
 5-- Ronald Darrell SMITH (1964)
 sp-Faye SHEPHERD
 6-- Joshua Ryan SMITH
 6-- Jessica Ryan SMITH
 5-- Lana Michelle SMITH (1966)
 sp-Billy Ray SMITH
 6-- Krysten Ashley SMITH
 6-- Kara Breanne SMITH
 4-- Jennings Twain Pete WRIGHT (1945)
 sp-Jacqueline THOMPSON
 5-- Jason Thomas WRIGHT (1971)
 5-- Jennings Mark WRIGHT (1973)
 4-- Theda Janet WRIGHT (1953)
 2-- Reezin Frank SWILLEY (1890-1918)
 sp-Julia Harlie HORNE (1895-1936)
 3-- Hugh Berkley SWILLEY (1912-1982)
 sp-Ruby Alice CURRY (1912-1987)
 4-- Rachel Harlie SWILLEY (1937)
 sp-Thomas Earl CHAMBLISS (1931)
 5-- Paul Gregory CHAMBLISS (1958)
 sp-Joyce Marie HULSEY
 6-- Brandy Marie CHAMBLISS (1982)
 6-- Katherine Anne CHAMBLISS (1987)
 5-- Mylinda Lee CHAMBLISS (1959)
 sp-Charles Lester PARKER
 6-- Jessica Hart PARKER (1988)
 5-- La Soynna Alice CHAMBLISS (1960)
 5-- Thomas Berkley CHAMBLISS (1963)
 sp-Annalene SNIPES
 6-- LaTisha Ann CHAMBLISS (1985)
 5-- LaVonn Ezella CHAMBLISS (1965-1965)
 4-- Janice Ellen SWILLEY (1939-1941)
 4-- Roger Berkley SWILLEY (1942-1948)
 4-- Doyle Charles SWILLEY (1944)
 sp-Nancy CARLISLE
 5-- Robert Hulan SWILLEY (1967)
 5-- Daniel Clayton SWILLEY (1970)
 sp-Lillian Nicole
 4-- Nada Ramona SWILLEY (1948)
 sp-Roy Acuff BARBER (1941-1989)
 5-- Vadin Lawrence BARBER (1968)
 sp-Tracy Lynn BOLF (1969)

DESCENDANCY CHART

- =====
- 6-- Kelby Roy BARBER (1991)
 - 5-- Charmian Alice BARBER (1970)
 - sp-Steven C. STUDSTILL
 - 6-- Micaela Alice STUDSTILL (1994)
 - 4-- Tillman Hugh SWILLEY (1951)
 - sp-Judy Faye ROBINSON (1956)
 - 5-- Mark William SWILLEY (1977)
 - 5-- Lisa Marie SWILLEY (1982)
 - 5-- Sherry Lynn SWILLEY (1984)
 - 4-- David Niven SWILLEY (1955)
 - sp-Sheila FERRELL (1961)
 - 3-- Gladys Vernon SWILLEY (1913)
 - sp-Warren Clement CASON Jr. (1911-1969)
 - 4-- William Samuel CASON (1934)
 - sp-Geneva Victoria MCELROY (1936)
 - 5-- Denise Maxine CASON (1956)
 - 5-- Lisa Ann CASON (1959)
 - sp-Scott WARD (1955)
 - 4-- Everett Donald CASON (1936)
 - sp-Gloria Kay KILPATRICK (1942)
 - 5-- Everett Donald CASON Jr. (1967)
 - 5-- Warren Julian CASON (1968)
 - sp-Sandy Lynn CROSON (1970)
 - 4-- Tommy Warren CASON (1940)
 - 3-- Franklin Napoleon SWILLEY (1915)
 - sp-Elizabeth FRALICK (1920)
 - 4-- Reezin Napoleon SWILLEY Sr. (1940)
 - sp-Elsie MCKENZIE (1938)
 - 5-- Reezin Napoleon (Chip) SWILLEY Jr. (1969-1985)
 - 5-- Angie SWILLEY (1978)
 - 4-- Julia Etta SWILLEY (1943)
 - sp-Charles Robert (Bob) THIGPIN (1937)
 - 5-- Robert THIGPIN (1963)
 - 5-- Charles R. THIGPIN (1967)
 - 4-- Ella Eunice SWILLEY (1947)
 - 3-- Jennie Manerva SWILLEY (1917)
 - sp-George Leon DUNCAN (1915-1987)
 - 4-- James Leonard (Jimmy) DUNCAN (1943)
 - sp-Julie Edith CARTER (1943)
 - 5-- George Lee DUNCAN (1965)
 - 5-- James Leonard DUNCAN II (1968)
 - 4-- Ericka Jan DUNCAN (1945-1982)
 - sp-Charles Aaron GLOVER Jr. (1935)
 - 5-- Jennifer Marie GLOVER (1971)
 - 3-- Reezin Marie SWILLEY (1919)
 - sp-Ruben Virgil LAMB (1915-1970)
 - 4-- Julia Juanita LAMB (1939)
 - sp-Carlo S. DONATO
 - 5-- Jefferson Samuel Donato LAMB (1961)
 - sp-John OLIVER
 - 5-- Jo Nita OLIVER (1965)
 - sp-Fred SEALY
 - sp-Kenny BILLERA
 - 4-- Ruben Randall LAMB Sr. (1941)
 - sp-Marian Diana RUFF (1943)
 - 5-- Ruben Randall LAMB Jr. (1966)

DESCENDANCY CHART

- =====
- 5-- Dawn Diana LAMB (1969)
 - 5-- Justin Blair LAMB (1971)
 - 2-- Sally Isa SWILLEY (1891-1934)
 - sp-George Gordon MOORE (1889-1931)
 - 3-- MOORE
 - 3-- Minerva Patricia MOORE (1911-1979)
 - sp-Charles (Charlie) Monroe BASS (1907-1969)
 - 4-- Ruby Lee BASS (1932)
 - sp-Ralph Edwin MCQUEEN (1910)
 - 5-- Charles Duane MCQUEEN (1952)
 - sp-Lorraine Karen SLOAN
 - 6-- Heather LeighAnne MCQUEEN (1983)
 - 6-- Edwina Kathleen MCQUEEN (1986)
 - 6-- Tara Lorraine MCQUEEN (1988)
 - 5-- Helen Patricia MCQUEEN (1954)
 - sp-Russell Drake STILWELL Jr.
 - 6-- STILWELL (1971-1971)
 - 6-- Christopher Powe STILWELL (1976)
 - 5-- Michael Edwin MCQUEEN (1957)
 - sp-Lisa Gail WARNER
 - 5-- Lucinda Gail MCQUEEN (1958)
 - sp-Richard Charles MACINTOSH (1950)
 - 6-- Richard Cameron (twin) MACINTOSH (1985)
 - 6-- Ryan Charles (twin) MACINTOSH (1985)
 - 5-- Minerva Faye MCQUEEN (1963)
 - 4-- BASS (1933-1933)
 - 4-- Leon BASS (1935-1988)
 - sp-Francis Louise TOWNSEND
 - 5-- Deborah Louise BASS (1955)
 - sp-Gene HISE
 - sp-Donald Edward FLOYD
 - 6-- Leslie Terese FLOYD (1984)
 - 6-- Stephanie Paig FLOYD (1988)
 - 5-- Timothy Leon BASS (1960)
 - sp-Jackie
 - sp-Patricia Berry
 - 3-- Lester Rowe MOORE (1913-1987)
 - sp-Maxine
 - 4-- Marilyn MOORE
 - sp-John
 - 5-- Kathryn
 - 5-- Eric
 - 5-- Jeremy
 - 3-- Bonnie MOORE (1915-1981)
 - sp-Tom BULLARD
 - 4-- B. H. BULLARD
 - 4-- BULLARD
 - 4-- BULLARD
 - 4-- BULLARD
 - 4-- Mike BULLARD
 - sp-Edward CLARKE
 - 3-- Thomas Jefferson MOORE (1919-1959)
 - sp-Rossie Mae MOONEY (1923)
 - 4-- Jewell Marie MOORE (1939)
 - sp-Patrick Eugene PERKINS
 - 5-- Charlotte Anne PERKINS (1960)
-

DESCENDANCY CHART

MAY 1994

Page 10

sp-James Albert MCVAY
 6-- Jeremy MCVAY (1981)
 6-- Ashley Megan MCVAY (1986)
 5-- Patrick Eugene PERKINS Jr. (1963)
 sp-Melissa Lynn VANCE
 4-- Essie LaVerne MOORE (1940)
 sp-Ottis Lee AIRHART
 4-- Johnny Lamar (Buddy) MOORE Sr. (1941-1979)
 sp-Carol
 5-- John L. Jr. MOORE (1979)
 5-- Terry MOORE (1979)
 5-- Jelius MOORE (1979)
 4-- Bonnie Evelyn MOORE (1943-1982)
 sp-George RIGGS
 4-- George Norman MOORE (1946)
 sp-Linda GLEATAM
 sp-Inez HERRING (1920)
 4-- Catherine MOORE
 4-- Lynn MOORE
 4-- Wayne MOORE
 3-- Frank MOORE (1920-1934)
 3-- George William MOORE (1922)
 sp-Dorothy
 4-- Ella Mae MOORE (1948)
 sp-Geraldine FEAGLE
 4-- George MOORE
 4-- Andy MOORE
 4-- Sue MOORE
 sp-Clanton SHEALEY
 5-- Lamar SHEALEY
 5-- Andrea SHEALEY (1974)
 5-- Angela SHEALEY (1974)
 3-- (twin) MOORE (1922-1922)
 3-- Marjorie Mary Evelyn MOORE (1925-1989)
 sp-R. L. BRADLEY
 sp-Clyde SURRENCY
 4-- Sally Elwood SURRENCY
 4-- Richard Joseph SURRENCY
 4-- Esther Joye SURRENCY
 sp-Lee
 sp-Jimmy P. RYE
 3-- Johnny George Gordon MOORE (1926)
 sp-Betty Jo SMITH (1931)
 4-- MOORE (1949-1949)
 4-- John Albert MOORE Sr. (1950)
 sp-Deborah Ann STIGALL (1950)
 5-- John Albert MOORE Jr. (1969)
 5-- Angela Faye MOORE (1971)
 6-- Larry HUDNALL
 6-- Kathy HUDNALL
 5-- Candace Nicole MOORE (1973)
 sp-Michael GREEN
 6-- Michael Shawn GREEN (1990)
 6-- Jonathan B. GREEN (1992)
 5-- Atha MOORE (1975)
 5-- Betty Pearl MOORE (1976)

DESCENDANCY CHART

-
- sp-Shirley
 - 4-- Thomas McKinley MOORE (1952)
 - sp-Linda ACOCK (1954)
 - 5-- David McKinley MOORE (1976)
 - 4-- Malcolm Samuel MOORE (1956)
 - sp-Pamela BROOKS (1955)
 - sp-Cynthia OSTEEEN
 - 5-- Selena MOORE (1980)
 - 4-- Betty Ruth MOORE (1958)
 - sp-Timothy Wayne SYLVESTER (1956)
 - 5-- Matthew James SYLVESTER (1980)
 - 5-- Chadwick Allen SYLVESTER (1980)
 - 5-- Christopher Brent SYLVESTER (1985)
 - 4-- James Dewight MOORE (1965)
 - 3-- Orba Lee MOORE (1931)
 - 2-- Annice Gay SWILLEY (1893-1948)
 - sp-Sidney Carlisle BROCK (1892-1966)
 - 3-- Sidell BROCK (1911-1955)
 - 3-- Stewart Benjamin BROCK (1913-1973)
 - sp-Ida Virginia BENNETT (1912)
 - 4-- Charles Cecil BROCK (1936)
 - sp-Merle Annette THOMAS
 - 5-- Brenda Lee BROCK (1963-1990)
 - sp-OSKINS
 - 6-- Brandy BROCK (1982)
 - sp-Twila Ann SNYDER (1940)
 - 5-- Elizabeth BROCK (1972)
 - sp-Rodney SPARKS
 - 6-- Christina Ann SPARKS (1992)
 - 5-- Rebecca BROCK (1973)
 - 4-- Betty Ann BROCK (1939)
 - sp-Wayne Earl BEAUCHAMP (1940)
 - 5-- Phyllis Ann BEAUCHAMP (1961)
 - sp-Michael John RUTTER (1961)
 - 6-- Emily Susannah RUTTER (1988)
 - 5-- Judy Lynn BEAUCHAMP (1963)
 - sp-Billy Ray MORRISON (1961)
 - 6-- Lucas Wayne MORRISON (1989)
 - 5-- Benjamin Wayne BEAUCHAMP (1968)
 - sp-Jennifer SMITH (1963)
 - 4-- Doris Evelyn BROCK (1945)
 - sp-William Robert SCHOSSLER (1947)
 - 5-- William Stewart SCHOSSLER (1974)
 - 3-- Mary Evelyn BROCK (1915-1915)
 - 3-- Rosalie BROCK (1917)
 - sp-Roy Thelbert SILLS (1910)
 - 4-- Gloria Annice SILLS (1938)
 - sp-Paul Allen HILL (1936)
 - 5-- Susan Marie HILL (1959)
 - sp-James Michael ARDUENGO (1953)
 - 6-- Travis Allen HILL (1978)
 - 6-- Jesse Paul ARDUENGO (1983)
 - 6-- Anthony Rey ARDUENGO (1984)
 - 6-- Samuel Leon ARDUENGO (1989)
 - 4-- Roy Thelbert SILLS Jr. (1942)
 - sp-Cobina Sue DAY

DESCENDANCY CHART

- =====
- 5-- Sandra Lee SILLS (1961)
 - sp-Matthew David ZARI (1957)
 - 6-- Lauren Renee ZARI (1988)
 - 6-- Scott Eugenio ZARI (1990)
 - 5-- Roy Thelbert SILLS III (1962)
 - sp-Sally Ann SAKELSON (1963)
 - 6-- William Timothy SILLS (1991)
 - 4-- Ethel Marie SILLS (1947)
 - sp-Charles W. CLAYTON (1947)
 - 5-- Cheryl Jo CLAYTON (1968)
 - 5-- Daria Lynne CLAYTON (1975)
 - sp-Howard M. HAMM
 - 3-- Preston Neville BROCK (1920-1934)
 - 3-- Alice Nadine BROCK (1929-1973)
 - sp-Harold C. POPE (1922)
 - 4-- Johnny Eugene POPE (1946-1946)
 - 4-- Sandra Jeanne POPE (1947)
 - sp-Douglas MCCOLLUM
 - 5-- Sharon Lynn MCCOLLUM (1970)
 - 5-- Tracy Anne? MCCOLLUM (1971)
 - 5-- Jonathan MCCOLLUM
 - 5-- Alice Nadine (1982)
 - 4-- Peggy Anne POPE (1948)
 - sp-William Albert ROMANOWSKI
 - 5-- William Albert ROMANOWSKI Jr. (1969)
 - 5-- Rebecca Nadine ROMANOWSKI (1971)
 - 4-- Linda Kaye POPE (1950)
 - sp-Steve BOWMER
 - 5-- Kathy Darlene BOWMER (1973)
 - 6-- unknown (1992)
 - 5-- Bradley Allen BOWMER (1975)
 - 4-- Kathy Darlene POPE (1956-1974)
 - 4-- Alice Suzanne POPE (1958)
 - sp-Dominic RUGGIERO
 - 5-- Kristina Kaye HOLLAND (1978)
 - 5-- Dominic RUGGIERO Jr. (1985)
 - 3-- David Lindell BROCK
 - sp-Patsy SMITH
 - 4-- David Jr. BROCK
 - 4-- Lee Ann BROCK
 - 2-- Call Rowe SWILLEY (1896-1959)
 - sp-Callie Mable FRALICK (1901-1993)
 - 3-- Elmer Oliver SWILLEY (1919-1944)
 - sp-Ruth Gwendolyn SANCHEZ (1923)
 - 3-- Dessie Mae SWILLEY (1921)
 - sp-Cary A. CREWS (1921-1990)
 - 4-- Ronald Royce CREWS (1943-1945)
 - 4-- Larry Wayne CREWS (1945)
 - sp-Nancy Patricia TOWNSEND (1948)
 - 5-- Michael Shannon CREWS (1976)
 - 5-- Christopher Sean CREWS (1990)
 - 4-- Jeanne Carol CREWS (1948)
 - sp-Thomas Michael ZARNER (1947)
 - 5-- Deline Renee ZARNER (1968)
 - sp-Bradley James UNFRED (1969)
 - sp-Anthony Paul REARDON (1959)
-

DESCENDANCY CHART

-
- 5-- Teresa Lynne ZARNER (1972)
 - 4-- Gary Aldo CREWS (1953)
 - sp-Sandra Lynn TAYLOR (1951)
 - 5-- Troy Lynn CREWS (1977)
 - sp-Laura Joan SLEZAK (1957)
 - 5-- Aubree Lauren CREWS (1986)
 - 4-- Ricky Lynn CREWS (1958)
 - sp-Terri-Lynn MORGAN (1965)
 - sp-Kimberly Elizabeth LEE (1964)
 - 5-- Zachary Stone CREWS (1991)
 - 3-- SWILLEY (1922-1922)
 - 3-- Noel Russell SWILLEY (1923-1990)
 - sp-Beatrice MCFARLAND (1936)
 - sp-Nora ALBRITTON Mrs.
 - sp-Alma Augusta WALKER (1922-1993)
 - 3-- Pansy Marie SWILLEY (1928)
 - sp-Winfred Lemuel ROBINSON (1915-1975)
 - 4-- Aaron Lemuel ROBINSON (1947)
 - sp-Susan Ann JERRELS (1963)
 - 5-- Aaron Lemuel ROBINSON II (1981)
 - 5-- Emily Ann ROBINSON (1983)
 - 5-- Jessie Mack ROBINSON (1989)
 - sp-Barbara Kay BISHOP (1944)
 - sp-Sharon Sue BEDFORD (1957)
 - sp-Dorothy Ann FUQUAY (1947)
 - 5-- Michael Justin Pate ROBINSON (1975)
 - 4-- Linda Ann ROBINSON (1948)
 - sp-Owen Frederick BAYNARD (1952)
 - sp-Horace Alexander MOODY (1947)
 - 5-- Gregory Alan MOODY (1973)
 - 5-- Alicia Marie MOODY (1977)
 - 5-- Adrienne Victoria MOODY (1981)
 - 4-- Sharon Janiece ROBINSON (1950)
 - sp-Richard Larry WEST (1943)
 - 5-- Micah Lawrence WEST (1975)
 - 5-- Trava Lauren WEST (1977)
 - 5-- Serena Dawn WEST (1980)
 - 5-- Joseph Daniel WEST (1984)
 - sp-Joseph Clarence BURDETT (-1991)
 - 3-- Angus Julius SWILLEY (1932)
 - sp-Johanna Nmn STALVEY (1940)
 - 4-- Brenda JoAnn SWILLEY (1957)
 - sp-Felippe Carlton MCELROY (1957)
 - 5-- Brandy Renee MCELROY (1982)
 - sp-Robert Wesley KORNEGAY (1947)
 - 5-- Amanda Brooke KORNEGAY (1987)
 - 4-- Donald Angus SWILLEY (1958-1981)
 - sp-Tamara LANGE (1958)
 - 5-- Debra Cheri SWILLEY (1977)
 - 6-- Danielle LeaShae SWILLEY (1993)
 - 5-- Donald Hoyt (1981)
 - 4-- Lucille Marie SWILLEY (1960)
 - sp-Walter Joseph EFFEREN
 - 4-- David Rowe SWILLEY (1963)
 - sp-Bess BROWN
 - 3-- Mary Lee SWILLEY (1934)
-

DESCENDANCY CHART

sp-Samuel Vance CLYATT (1929-1988)
 4-- Kathy Diane CLYATT (1953)
 sp-Wilson Raymond WARREN (1953)
 sp-John Kenneth JOHNSON (1931)
 4-- Patricia Ann CLYATT (1955)
 sp-John Wayne MCATEER
 sp-George Frederick TAYLOR (1947)
 5-- Joshua Vance TAYLOR (1980)
 5-- Amanda Lee TAYLOR (1983)
 5-- Lydia Chantel TAYLOR (1985)
 5-- Whitney Sierra TAYLOR (1988)
 4-- LaWanna Kay CLYATT (1957)
 sp-David Walter REAVES (1956)
 3-- Franklin Delano SWILLEY (1937-1938)
 3-- SWILLEY (1941-1941)
 2-- Clyatt Orlando SWILLEY (1896-1976)
 sp-Cerulia Ann SHEFFIELD (1900-1975)
 3-- Hertha Lee SWILLEY (1917-1918)
 3-- Reezin Rufus SWILLEY Sr. (1919-1983)
 sp-Mildred Mary
 4-- Reezin Rufus SWILLEY Jr. (1948)
 sp-Linda
 5-- Jennifer SWILLEY
 5-- Jason SWILLEY
 5-- Megan SWILLEY
 4-- Jimmie Clyatt SWILLEY (1950)
 sp-Sandra L. THOMPSON
 5-- Marty SWILLEY
 5-- Missy SWILLEY
 5-- Matt SWILLEY
 3-- Lewis Wilmer SWILLEY (1920-1978)
 sp-Mamie THOMPSON
 4-- Wilmer SWILLEY
 4-- Gary SWILLEY
 4-- Virginia SWILLEY
 4-- Roy Lee SWILLEY
 3-- Lena Gertrude SWILLEY (1922)
 sp-Horace CARTER (1908)
 4-- Lena Faye CARTER (1938-1993)
 sp-Horace HAMMETT (1933)
 5-- Wendy HAMMETT (1957)
 sp-George F. SIMMONS
 5-- David HAMMETT (1959)
 6-- David HAMMETT Jr.
 6-- HAMMETT
 6-- HAMMETT
 6-- HAMMETT
 5-- Cindy Kay HAMMETT (1961)
 6-- Brandy HAMMETT
 sp-James PHILLIPS (-1988)
 sp-Hank Stanley WASH (-1983)
 sp-Herbert Joseph LOPEZ (1927-1962)
 sp-Robert H. ANDERSON (1921-1986)
 sp-Roy Lee CLYATT (1921-1991)
 3-- Verdie Lustus SWILLEY (1925-1966)
 sp-Shirley Marie

DESCENDANCY CHART

- 4-- Marie SWILLEY
 4-- Francis SWILLEY
 4-- Steven SWILLEY
 4-- Faye SWILLEY (-1990)
 4-- Eddie SWILLEY
 3-- Festus Adred SWILLEY (1927)
 sp-Lillie Mae RAWLINS
 4-- Gale Adred SWILLEY (1946)
 sp-Janis Gayle RITTER (-1970)
 sp-Brenda Golden GRIMERS
 5-- Brandon Gale SWILLEY (1977)
 4-- Donna Jean SWILLEY (1947-1979)
 sp-Bill CAMP Jr.
 5-- Lisa Rhea CAMP (1970)
 sp-F. N. NORMAN Jr.
 4-- Carol Sue SWILLEY (1951)
 sp-Ronald DECKER
 sp-Kenny W. MATHIS (1950)
 5-- Cameron Blake MATHIS (1975)
 5-- Justin Brock MATHIS
 4-- Sandra Lee SWILLEY
 sp-Clyde Wayne COLDING
 5-- Brenda Gayle COLDING (1955)
 sp-Donnie MURPHY
 6-- Elizabeth MURPHY
 5-- KaSandra Leanne COLDING (1956)
 sp-David COLLINS
 4-- Shirley SWILLEY (1965)
 sp-Anthony John GREMSLY (1959)
 5-- Shauna Nicole GREMSLY (1985)
 5-- Michael Anthony GREMSLY (1987)
 5-- Joshua Troy GREMSLY (1989)
 3-- Tony Frank SWILLEY (1928-1985)
 sp-Betty Jean
 4-- Wanda Lee SWILLEY
 sp-Lester STONE
 5-- Christopher STONE
 5-- STONE
 5-- STONE
 4-- Terry Frank SWILLEY
 sp-SWEAT
 sp-Nell
 5-- Jennifer SWILLEY
 3-- June Rose SWILLEY (1930)
 sp-John Lesley WIGGINS (1924)
 4-- John Leonard WIGGINS (1949)
 sp-Sheryl Ann KELLY (1955-1975)
 sp-Vickie Lynn BROOKER (1954)
 5-- John Clinton WIGGINS (1978)
 5-- Sherylyn Kaye WIGGINS (1980)
 5-- Caitlin Ashley WIGGINS (1986)
 4-- Larry Douglas (Bulldog) WIGGINS (1951-1987)
 sp-Connie Ann WILSON (1954)
 4-- Rose Mary WIGGINS (1953)
 sp-Tom William BUNCH (1946)
 5-- Carrissa Dawn BUNCH (1977)

DESCENDANCY CHART

- =====
- 5-- Nicole Rae BUNCH (1981)
 - 5-- Lesley Douglas BUNCH (1989)
 - 4-- Linda Deltaray WIGGINS (1955)
 - sp-Mark William MURPHY (1951)
 - 5-- Jessica Lynn MURPHY (1973)
 - sp-Bryan
 - 5-- Angela Marie MURPHY (1976)
 - 6-- Dean MURPHY (1992)
 - 4-- Bruce Orlando WIGGINS (1957-1957)
 - 4-- Amos Aaron WIGGINS (1960)
 - sp-Crystal Lynn HOLLOR (1963)
 - 5-- Andrea Lynn WIGGINS (1981)
 - 5-- Kaylee Marie WIGGINS (1982)
 - 5-- Evan Wayne WIGGINS (1989)
 - 3-- Valeria Orange SWILLEY (1937)
 - sp-Lee Roy KENT
 - 4-- Lee Derral KENT (1955)
 - sp-Carol Ann JONES (1954)
 - 5-- William Jason KENT (1978)
 - 5-- Kristin Suzanne KENT (1980)
 - 4-- Brenda Dale KENT (1956)
 - sp-William David JONES (1957)
 - 5-- Kari Lee JONES (1977)
 - 5-- Kimberly Dale JONES (1980)
 - 5-- Michael David JONES (1982)
 - 4-- Valeria Ann KENT (1958)
 - sp-William Clarence FETHKE
 - 5-- William Lee FETHKE (1978)
 - 5-- Christopher Landon FETHKE (1981)
 - 4-- Roy Arnold (Arnie) KENT (1962)
 - sp-Doreen Marie (Deedee) STEVENS
 - 5-- Roy Matthew KENT (1985)
 - 5-- Steven Andrew KENT (1991)
 - 4-- Loy Lance KENT (1971)
 - sp-Linda Kay BAILEY (1974)
 - 5-- Codie Wayne KENT (1993)
 - 3-- Clyatt Delano SWILLEY (1940)
 - sp-Shirley Faye MCKAY (1943)
 - 4-- Ricky Clyatt SWILLEY (1960)
 - sp-Lindy
 - sp-Mary Adell POLK
 - 5-- Brandon William SWILLEY (1985)
 - 5-- Clayton Richard SWILLEY (1988)
 - 4-- Vickey Renea SWILLEY (1967)
 - sp-Oscar William KUNCE
 - 5-- Jason William KUNCE (1987)
 - 5-- Krystin Renea KUNCE (1990)

=====

THE NAME AND FAMILY OF SWILLEY

The name of SWILLEY was derived, in most cases, from the area of Ireland in which the Swilley clan lived--Lough Swilly. It appears in the various spellings of Swilley, Swilly, Swilling, Swelling, Swily, etc. Of the forms mentioned, the first is that most frequently in evidence in America in modern times.

The coat of arms most anciently borne by the family from which the Swilleys of America are believed to be descended, is described in heraldic terms as follows: "Gu.; a harp or. placed between five white roses, two over two over one". In translation, this means that the Swilley Coat of Arms is red with a gold badge and five white roses, symbolic of Irish England.

Samuel, William, Reason (or Reezin), and Franklin are some of the masculine Christian names frequently recurrent in the annals of the Swilleys. One publication based on telephone directories and post office addresses, indicates that in 1972, less than 450 heads of households in the U.S. had the distinguished Swilley name, and in 1970 there were fewer than 1395 people in the U.S. with the Swilley surname. (Dictionary of American Family Names published by Harper and Row). If that is the case, we in the Suwannee River Valley represent a large majority of the clan. Obviously many of us were not counted. Delano Swilley has a copy of this publication if anyone cares to find out whether they are named among the elite.

Among the earliest definite records of the name in America was an American patriot, Sam Swilley. His father was an Irishman from the Swilley Lakes in Ireland who came to America to fight for King George of England. But Swilley loved liberty so much that he joined the American colonists in opposition to British oppression. Tradition places him in Washington's Army. After the Revolution, he married a squaw (woman) who had been scalped by the Indians. She had to wear a wig on her naked scalp. Two sons, Samuel and John Swilley, were born in South Carolina and were also patriots of the Revolution. Our progenitor, Samuel, was born about 1750 and died sometime after May 17, 1817. His service in the Revolution has been certified and each of us who are direct blood descendants, are eligible to join either the Sons or the Daughters of the American Revolution based on his service. An approved line of descent has been established through his son, Reason Franklin Swilley, his grandson, Reason E.F. Swilley, and his great grandson, Franklin Noel Swilley.

Samuel Swilley's son, Reason Franklin Swilley was born on May 13, 1766 and died on October 13, 1854. He married Mary Terrell, who was the daughter of yet another Revolutionary War patriot, Philemon Terrell. They had the following children: Nancy, born January 24, 1811, married Boone; Calvin born March 29, 1812, unmarried; Franklin born November 21, 1813, married Vicy Boyd; Elizabeth born January 16, 1815, married John Lee; Senie A. born February 28, 1818, died young; Jesse A. born December 1819, married Cane Strickland; Eliza born 18??, married John Boyd; Reason E.F.

born March 20, 1826, married Mariah Herndon on December 26, 1844; Samuel S. died in Confederate States Army; and William Madison who married Rebecca Daniels and lived on Georgia-Florida line which was then Lowndes but is now Echols County, Georgia.

Reason Franklin Swilley's son, Reason E.F. Swilley was married to Mariah Herndon, granddaughter of William Herndon who was born 1740 in Carolina County, Virginia and moved to North Carolina, then to South Carolina, where he died. His son Richard Herndon was born in Granville, South Carolina in 1785, and married Pinky Padgett, born in Colleton District of South Carolina in 1803. They had the following children: Isham, born 1820; Mariah, born 1823, married Reason E.F. Swilley; Miranda born 1826, unmarried; Charles born 1826, came to Judson, Levy County with his two sons Richard and Jack about 1892. They lived with Frank and Nub (Minerva) Swilley about two years. Miranda spent the winter of 1894 also with the Swilleys; Martha born 1831 married William R. Downing on November 26, 1859; Hansford born 1833, married Nancy Westberry; Phillip born 1837, married unknown; James born 1839, married Eliza Downing; Daniel born 1843, married Zilpha Wester; Levi born 1846, married Nancy Downing; Patience born 1849, married unknown. Charles Herndon bought a place from Frank Swilley and built and lived at Judson for a few years, then he moved to Texas. Martha Herndon Downing lived on the old Swilley place with her two sons for a time at Judson, then they moved to Lafayette County near Cross City. Her sons, William and Elmore Downing, lived until their death around Pumpkin Swamp of Lafayette (now Dixie) County.

The children of Reason E.F. Swilley and Mariah Herndon Swilley are Franklin Noel, born April 30, 1846, married Minerva Orange Rowe of Orangeburg, South Carolina in 1872, but then living in Providence, Columbia County, Florida; William Hubert, married Rebecca Rowe; Reason, married Martha Stanaland and lived at Wimauma, Florida; Elijah married Missouri Feagle and lived in High Springs; Jesse married twice; Mary married John Porter and lived in Lake City, and after her death, her sister, Selaney became his common law wife and had two sons; Mattie married Henry S. Smith and lived near High Springs.

Minerva Orange Rowe was the daughter of Thomas Jacob Rowe who married Jane Louise Stevenson in Orangeburg, South Carolina, 1835. He was born August 10, 1810 and died February 6, 1886. Jane Louise Stevenson was born October 16, 1820 and died February 6, 1892. They had the following children: Margaret Ann born June 9, 1836, married John Fralick, died August 29, 1900; William born October 1839, died young; Martha Elizabeth born January 13, 1840, married Lewis Gay of Providence, Florida, died August 26, 1914; John Thomas born November 10, 1842, served in Confederate States Army and moved back to Arkansas, died September 25, 1887; Mary Bass born April 26, 1846, married Dorman Weeks, died June 26, 1897; Rachel Jane born October 17, 1847, married Hubert Gay of Trenton, Florida, died January 17, 1895; Rebecca Frances born April 22, 1850, married William Hubert Swilley who was killed by a rattlesnake bite, then married Edd Varn, died August 18, 1902; Sarah Alice born October

6, 1852, married Newton T. King a Baptist Minister; died July 15, 1918; Samuel Marion born June 10, 1855 and lived at Hampton, Florida, married twice, died October 7, 1916, and Minerva Orange born January 5, 1858, married Franklin Noel Swilley in 1872, lived at Judson Community 5 miles SE of Trenton, Floirda, died January 2, 1930. All the above children were born at Orangeburg District, South Carolina. The last child, Ada Josephine was born October 26, 1860 in Columbia County, FLorida, married Taylor Andrews and lived at Hampton, Florida, died September 29, 1930.

The above information is primarily based the research compiled by Clement Scott Swilley on July 24, 1964 and has since been verified, edited and extended by Linda Robinson Baynard as of March 10, 1993.

Additional research on our forebears places us in heraldry and nobility, but it is not the intent of this publication to make such information available. The information that is provided hereinabove is included because it represents a near lifetime of work and research done by our dear "Clem Swilley", and in the opinion of the compiler, he should be given proper credit and recognition for this manuscript.



THE FIRST GENERATION

**FRANK &
MINERVA**



THE FIRST GENERATION

HUSBAND: FRANKLIN NOEL SWILLEY
Born: April 30, 1846 Lowndes County, Georgia
Married: About 1872
Died: February 20, 1931 at home, Gilchrist Co., Florida
Buried: Pine Grove Cemetery, Levy Co., Florida
Parents: Reason E.F. Swilley & Mariah Herndon

WIFE: MINERVA ORANGE ROWE
Born: January 5, 1858 Charleston, South Carolina
Died: January 2, 1930 at home, Gilchrist Co., Florida
Buried: Pine Grove Cemetery, Levy Co., Florida
Parents: Thomas Jacob Rowe & Jane Louise Stevenson

CHILDREN: MAGGIE LORENE SWILLEY
June 23, 1875 - April 22, 1937

SAMUEL SWILLEY
About 1876 - Before 1900

THOMAS JACOB SWILLEY
January 26, 1880 - April 26, 1961

KENNETH ROBERT SWILLEY
August 28, 1882 - About 1943

CLEMENT SCOTT SWILLEY
December 28, 1884 - October 14, 1967

MARY LOUISE SWILLEY
September 29, 1887 - April 20, 1972

REEZIN FRANK SWILLEY
November 4, 1889 - October 23, 1918

SALLY ISA SWILLEY
August 10, 1891 - May 17, 1891

ANNICE GAY SWILLEY
January 12, 1894 - April 14, 1948

CALL ROWE SWILLEY
January 13, 1896 - January 5, 1959

CLYATT ORLANDO SWILLEY
January 13, 1896 - December 10, 1976

Franklin Noel Swilley was known as Frank or F.N. to most of his acquaintances. He was born in Lowndes County, Georgia, but his parents were from the Carolinas. Some of the more memorable things about Frank were his long tapering white beard so distinguished that he was hardly recognizable without it, and the fact that he was known to imbibe in the alcoholic beverages from time to time. His wife, Minerva Orange Rowe, was known to most people as "Nub". Her ancestors also made the move southward from the Carolinas. One of the things most remembered about Nub is that she smoked a corn cob pipe. She had lived at least part of her life in Providence, Columbia County, Florida before she was married, but her parents are from South Carolina. Some records show her given name to be spelled Manerva. Minerva was the first president of Pine Grove Baptist Church's WMU, and Vice President of the Harmony Associations WMU. Grandpa Swilley celebrated Memorial Day in a big way, with all the family coming over for a big get-together each year in May. Many of our relatives from southern Georgia would also be there. They would party all day long. This Memorial Day celebration got changed around several times to several places, and eventually came to be the beginning of our Annual Swilley Family Reunion at Hart Springs, held each year on the fourth Sunday of July. Grandpa and Grandma had an old pendulum-swing mantel clock that has been passed down through the generations. During the latter part of their life, the clock was given to their last son remaining at home, Call. Call's wife Callie gave the clock to their youngest child, Mary Lee. That same clock is still in the family--in the possession of Mary Lee's youngest child, LaWanna Clyatt Reaves. Frank and Nub had a long life together, and when he lost his wife in 1930, Frank never left her bedside until they came to remove her for the actual burial. After her death, Frank had his choice of living in any of four homes in the community of Judson. At different times, he might be found living with one or the other of his sons, Call or Clyatt, or with his daughter, Lou, or even at the Horne home. He had developed a habit of going off from any of these homes without telling anyone, and would soon turn up to stay at another for awhile, so no one was ever concerned about him. Because of this peculiar habit, when he fell dead crossing a fence in the field between his son Call's place and his daughter Lou's home, no one was concerned about his absence, and it was a couple of days later before his body was discovered by Luther Read. When he was discovered, the family brought his remains over to Lou's to prepare a coffin for his burial which had to be that same night due to the extreme decay. Apparently Frank never learned to write very well, as he was listed on the census records as not being able to write. The only person in the family who knew what Frank's middle initial stood for was his grandson, Delano Swilley. Delano said that he had always been told by his father that it was Noel. Some family records indicate that perhaps Frank's first given name was actually Francis, but the consensus of his grandchildren is that it is indeed Franklin, as many of them bear that part of his name as their own.



Frank & Minerva Swilley Home in Judson, about 1900

Back Row: Frank Swilley, Minerva Swilley, Mrs. Bennefield, Thomas Jacob Swilley, Mr. Bennefield, and Elizia Brown

Front Row: Call Swilley, Annice Swilley (Brock), Clyatt Swilley (Call's twin), Sally Swilley (Moore), Clement (Clem) Swilley, Louise (Lou) Swilley (Jones), Kenneth Swilley, and Reezin F. Swilley



Frank & Minerva Swilley

The following information was obtained from the records of the
Department of the Interior, Bureau of Land Management, and the
Bureau of Reclamation, regarding the land ownership and
management of the area described in the title of this report.
The information was obtained from the records of the
Department of the Interior, Bureau of Land Management, and the
Bureau of Reclamation, regarding the land ownership and
management of the area described in the title of this report.



CHAPTER ONE

MAGGIE

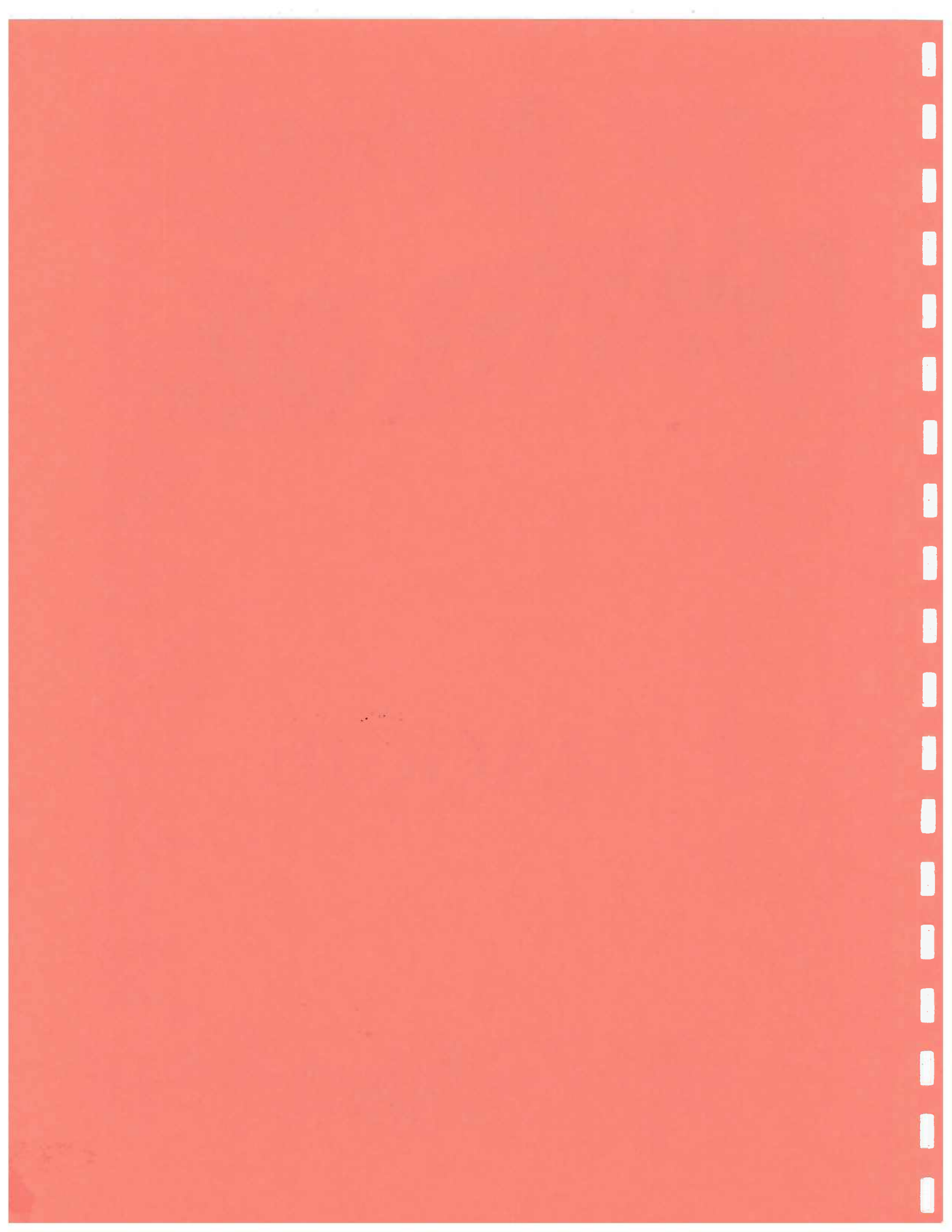

CHAPTER ONE
"MAGGIE"

SWILLEY, MAGGIE LORENE

1875-1937

GILCHRIST

Maggie Lorene Swilley was the oldest child of Franklin Noel and Minerva Orange Rowe Swilley. Maggie was born on June 23, 1875 in Providence, Alachua, Florida. She lived in Levy County near the Gilchrist County line most of her married life. She was first married to Porter J. Rush on August 2, 1891, and they had two children before he died. Her second husband was Elzia Cranford Brown, born July 27, 1866 in Spartanburg, South Carolina. They were married on October 11, 1896 at Judson, Levy County, Florida, in the presence of Mr. and Mrs. Croft Kidd, I.J. Carter, and Mrs. Edwards. They had a very large family. She died on 22 April, 1937 of a heart attack at the age of 61, and Elzia followed her in death on April 13, 1941, just 9 days shy of 4 years later. He died of heart dropsy at the age of 74 at the home of their daughter, Lettie Perryman, after having been ill for nine weeks. Her death certificate lists H.G. McElroy as the informant, and Guy Brown as the "undertaker". Both Maggie and Elzia are buried at Pine Grove Cemetery in rural Levy County, Florida. They lost two children as infants who also are buried in that cemetery. Her children are:

By her first marriage to Rush:

1. Maggie Irene
 - b. 8/27/1892, Judson, Alachua, FL
 - m. 9/12/1912, to Robert Cole Horne, (born 4/12/1890, Levy, FL, died 12/25/1979 in Trenton, Gilchrist, FL, son of James Napoleon & Lewgenia Macenia Keene Horne. James Horne was born 9/30/1863 and died 6/19/1960. His wife was born 1/4/1861 and died 1/11/1910. Cole's parents were married in Levy County, FL on 3/7/1882; and both are buried in the Pine Grove Cemetery. James Horne is buried beside his second wife Eulalia Southall Horne, known as Cousin Lalar.
 - d. 12/1/1965, Levy, Florida
2. Hubert Frederick
 - b. 11/16/1894, Judson, Alachua, FL
 - m. Leona ? died in Chattahoochee, FL)
 - d. 6/7/1950, Trenton, Gilchrist, FL

By her second marriage to Brown:

1. Minerva Elizabeth
 - b. 8/11/1897, Judson, Levy, FL
 - m. 1/14/1917 to James Ollie Perryman
 - d. 10/29/1972, Alabama
2. Guy Franklin
 - b. 2/21/1899, Judson, Levy, FL
 - m. 2/26 or 11/26/1922?
to Mary Ruth McGuirk

- 3. Thelma Mae
 - d. 9/7/1992, Arcadia, FL
 - b. 2/10/1901, Judson, Levy, FL
 - m. 10/18/1922, Judson Levy, FL to Hiram Green, Sr. (1887-1961)
- 4. William McKinley
 - d. 6/25/1994 Crystal River, FL
 - b. 1/4/1903, Sumner, Levy, FL
 - m. 1/2/1926, Sumner, Levy, FL to Alma Sophia Knight
- 5. Talmage Spurgeon
 - d. 11/6/1982, Trenton, Gilchrist, FL
 - b. 1/2/1906, Sumner, Levy, FL
 - m. 11/18/1927, Judson, Levy, FL to Thora Alice Knight (1914-1991)
 - d. 2/24/1975
- 6. Clarice Bernice Estell
 - b. 7/16/1908, Trenton, Alachua, FL
 - d. 10/20/1909, Trenton, Alachua, FL
- 7. Baby Boy Brown
 - b/d. 7/2/1910, Trenton, Alachua, FL
- 8. Clytie Louise
 - b. 7/17/1911, Trenton, Alachua, FL
 - m. 7/25/1928, Gilchrist, FL to O.T. Perryman (1902-1991)
- 9. Finnis E.C
 - b. 11/26/1913, Trenton, Alachua, FL
 - m. 12/20/1970, Tampa, Hillsborough, FL
- 10. Leila Lilla
 - b. 9/16/1918, Trenton, Alachua, FL
 - m. 7/1/1939, Cross City, Dixie, FL to Willard Edward Driggers (1900-1970)
 - d. 5/21/1990, Cross City, Dixie, FL

Ref: U.S. Census records 1880, 1900, 1910, 1920, & Fla census 1925 Information from Lettie Perryman, Hiram Green, Jr., and Finnis Brown, Sallie Corbin, Genette Martin, and others at annual Swilley reunions. Also cemetery records, death certificates and marriage records of Levy County, Book 1 page 251.

* * * * *

RUSH, MAGGIE IRENE 1892-1965 1.1

Maggie Irene Rush was the first child of Porter J. and Maggie Lorene Swilley Rush, born on August 27, 1892 at home in Judson, a rural community near the Levy/Alachua County line. On September 12, 1912, Irene was married to Robert Cole Horne, born April 12, 1890 in Levy County, Florida, the fifth child of James and Lewgenia Macenia Keene Horne. With no children of their own, Cole and Irene played a large part in raising her niece, Elizabeth Perryman, her younger sister's oldest daughter. They farmed all their life on their homestead located in Levy County, just at the Gilchrist County line. Irene died on December 1, 1965 at the age of 73 and Cole died December 25, 1979 at the age of 89. He is buried next to his wife in the Pine Grove Cemetery. Their home is now owned and occupied by their niece, Elizabeth Perryman Watson.

REFERENCES: Records of Sallie Swilley Corbin, Carolyn Carpenter, and tombstone markers, 1910 Levy census.

BROWN, GUY FRANKLIN

1899-1992

1.4

Guy Franklin Brown is the second child of Elzia Cranford and Maggie Lorene Swilley Brown, born on February 21, 1899 in Judson, Levy, Florida. He was married on November 26, 1922 to Mary Ruth McGuirk, daughter of Thomas McGuirk and Elsie Bennett McGuirk, born February 26, 1904 and died May 4, 1989. Guy died at the home of his daughter, Genette Martin, on Labor Day weekend, September 7, 1992. Both Guy and Mary are buried at the Oak Ridge Cemetery in Arcadia, De Soto County, Florida. Their son died in infancy. Their children:

1. Guy Franklin Jr. b. 1/31/1924 Florence Villa, Polk, FL
 d. 9/19/1924 Florence Villa, Polk, FL
2. Genette b. 12/6/1928 Florence Villa, Polk, FL
 m. (1) about 1951 to Clarence C. Frace
 (2) 19?? to Adel Martin

REFERENCES: Records of Hiram Green, Jr., Lettie Perryman, and interview with Genette Brown Martin 7/18/1994

* * * * *

BROWN, Genette

1928-_____

1.4.2

Genette Brown is the second child of Guy Franklin Brown and Mary Ruth McGuirk, born on December 6, 1928 in Florence Villa, Polk, Florida. She was first married to Clarence C. Frace about 1951. They had two children before they were divorced. Her oldest son, Earnest, died of an accident and is buried near Genette's parents in Oak Ridge Cemetery, Arcadia, Florida. After her divorce, Genette married Adel Martin who was born on February 27, 1929 in Georgia, the son of James Alfred Martin and Linnie Mae Hurst Martin. Genette's children are:

By her first husband:

1. Earnest Franklin b. 7/26/1952 Fort Myers, Lee, FL
 d. 9/27/1992 Tampa, Hillsb. FL
 b. Oak Ridge Cmty, Arcadia, DeSoto, FL
2. Clarence Eldon b. 2/28/1954 Bethlem, PA
 m. 1) 19?? to Loretta Askren (div)
 m. 2) 19?? to Patricia ??

By her second husband:

1. James Earl b. 2/18/1961 Arcadia, De Soto, FL
2. Phyllis Alesia b. 2/9/1962 Oneca, Manatee, FL
 m. 6/7/1980 to Wilbert Lee Sission
3. Elsie Ruth b. 7/3/1963 Gainesville, Alachua, FL
 m. ?? Johnson (div)

REFERENCES: Telephone interview with Genette Martin 7/18/94

* * * * *

Frace, Clarence Eldon

1954-_____

1.4.2.2

Clarence Eldon Frace is the son of Clarence C. Frace and Genette Brown, born on February 28, 1954 in Bethlem, Pennsylvania. He was first married to Loretta Askren and they had two daughters, both of whom went to live with their mother after the parents divorced. The girls use the surname of Loretta's second husband, Bailey. Clarence next married Patricia ?? and they have a son together, as well as two children from Patricia's prior marriage. Clarence's children are:

From his first marriage:

1. Linda Sue Bailey b. 19??
2. Dawn Marie Bailey b. 19??

From his second marriage:

1. Talisia b. 7/?/1977
2. Troy b. 1981
3. Joseph Franklin b. 3/26/1994 Melbourne, Brevard, FL

REFERENCES: Telephone interview with Genette Martin 7/18/94

* * * * *

Martin, Elsie Ruth

1963-_____

1.4.2.5

Elsie Ruth Martin is the youngest child of Adel Martin and Genette Brown, born on July 3, 1963, in Gainesville, Alachua, Florida. Elsie married ?? Johnson and they had three children before the marriage ended in divorce:

1. Melissa b. 8/23/1979
2. Brandy Rae b. 19??
3. Rocky Lamar b. about 8??/1986

REFERENCES: Telephone interview with Genette Martin 7/18/94

* * * * *

BROWN, THELMA MAE

1901-1994

1.5

Thelma Mae Brown is the third child of Elzia Cranford and Maggie Lorene Swilley Brown, born on February 10, 1901 in Judson, Levy, Florida. She was married on October 18, 1922 at Judson, Levy, Florida to Hiram Green, Sr. Hiram was born on February 9, 1887, died on August 29, 1961 at age 74, and is buried in the Pine Grove Cemetery, Levy County, Florida. They lost one son, Gilbert, who was killed in France during WWII in 1944. He is buried in a military cemetery there. Thelma died on June 25, 1994 at the Cypress Cove Nursing Home in Crystal River, Florida. She was buried on June 29, 1994 in the Pine Grove Cemetery, Trenton, Florida. Their children are:

GREEN, Winona Isabella 1929-_____ 1.5.3

Winona Isabella Green is the third child of Hiram Sr. and Thelma Mae Brown Green, born on February 17, 1929 in Samoset, Manatee County, Florida. Winona married Louis Peter Cappola at the First Baptist Church of Trenton, Florida, on September 13, 1947, Louis was born in Amsterdam, New York, the son of John and Susan de Catherine Cappola. They have five children:

1. Pamela Ann b. 10/8/1948 Tampa, Hillsborough, FL
m. 19?? to James H. Hardy, Jr.
2. Nancy Lynn b. 5/5/1951 Jacksonville, Duval, FL
m. 19?? to William Phillips
3. Christine b. 12/28/1952 Crystal River, Citrus
m. 19?? to Richard Brown
4. Anita Jane b. 11/21/1954 Brooksville, Hernando
m. 19?? to Dennis Woolsey
5. John Mark b. 1/22/1960 Inverness, FL
m. 19?? to Vicki Holtz

REFERENCES: Telephone interview with Winona Cappola 7/1994

* * * * *

Cappola, Pamela Ann 1948-_____ 1.5.3.1

Pamela Ann Cappola is the oldest child of Louis Peter Cappola and Winona Isabella Green Cappola, born on October 8, 1948 at Tampa, Hillsborough, Florida. She is married to James H. Hardy, Jr. and they have two children:

1. Kimberly Ann b. 19??
2. James H. Hardy, III b. 19??

REFERENCES: Telephone interview with Winona Cappola 7/1994

* * * * *

Cappola, Christine 1952-_____ 1.5.3.3

Christine Cappola is the third child of Louis Peter Cappola and Winona Isabella Green Cappola, born on December 28, 1952 at Crystal River, Citrus County, Florida. She married Richard Brown who was born in California, and they have two children:

1. Stephanie b. 19??
2. Christopher b. 19??

REFERENCES: Telephone interview with Winona Cappola 7/1994

* * * * *

Cappola, Anita Jane

1954-_____

1.5.3.4

Anita Jane Cappola is the fourth child of Louis Peter Cappola and Winona Isabella Green Cappola, born on November 21, 1954 at Brooksville, Hernando, Florida. Jane married Dennis Woolsey who was born in Hutchinson, Kansas, and they have two children:

1. Rose b. 19??
2. Timothy b. 19??

REFERENCES: Telephone interview with Winona Cappola 7/1994

* * * * *

GREEN, Voncile Elizabeth

1930-_____

1.5.4

Voncile Elizabeth Green is the fourth child of Hiram Sr. and Thelma Mae Brown Green, born May 3, 1930. She was first married to Benjamin Ainsworth Moseley III, and after the birth of eight children, they were divorced and she married Bob Douglas. Her children are:

1. Lisa Voncile b. 6/8/1954 Thomaston, Georgia
m. (1) //19?? Aaron Claflin III (div)
m. (2) //19?? St. Ptrsbg, Pinellas, FL
to David Joseph Donnelly
2. Benjamin Ainsworth IV b. 11/6/1955
3. Donna Louise b. 5/20/1957 Thomaston, Georgia
m. 6/22/1990 St. Ptrsbg, Pinellas FL
to Lynn Martin Morrison
4. Teresa Lynn b. 5/5/1959 Ft. Campbell, Kentucky
m. 19?? to George Holmes
5. James Wesley b. 4/21/1962
m. ??/1990 to Joyce Susan Lutz
6. Robert Alan b. 11/29/1963 Fayetteville, NC
m. 19?? Teresa Lynn Vinson (div)
7. Douglas Wayne b. 3/15/1967 Ft. Bragg, NC
8. Leo Marshall b. 12/9/1970 Tampa, Hillsborough, FL

REFERENCES: Interview with Hiram Green, Jr. and Voncile Douglas

* * * * *

Moseley, Lisa Voncile

1954-_____

1.5.4.1

Lisa Voncile Moseley is the oldest child of Benjamin Ainsworth III and Voncile Elizabeth Green Moseley, born on June 8, 1954 in Thomaston, Georgia. She was first married to Aaron Stephenson Claflin III and they had two children before they were divorced. She next married David Joseph Donnelly at St. Petersburg, Pinellas, Florida, and they had one child:

1. Aaron S. Claflin-Donnelly b. 19??
2. Adam Brent Claflin-Donnelly b. 19??
3. Sean Christopher Donnelly b. 19??

REFERENCES: Interview with Hiram Green, Jr. and Voncile Douglas

* * * * *

Moseley, Teresa Lynn 1959-_____ 1.5.4.4

Teresa Lynn Moseley is the daughter of Benjamin Ainsworth III and Voncile Elizabeth Green Moseley, born on May 5, 1959 in Fort Campbell, Kentucky. She married George Holmes and they have two girls:

1. Kristen Ashley b. 3/30/1987
2. Jennifer b. ??/19??

REFERENCES: Records of Hiram Green, Jr. and Voncile Douglas

* * * * *

Moseley, James Wesley 1962-_____ 1.5.4.5

James Wesley Moseley is the fifth child born to Benjamin Ainsworth III and Voncile Elizabeth Green Moseley, born on April 21, 1962. His wife is Joyce Susan Lutz and they have two children:

1. James Wesley II b. 10/4/1990
2. Michael Allen b. //19??

REFERENCES: Records of Hiram Green, Jr. and Voncile Douglas

* * * * *

Moseley, Robert Alan 1963-_____ 1.5.4.6

Robert Alan Moseley is the sixth child born to Benjamin Ainsworth III and Voncile Elizabeth Green Moseley, born on November 29, 1963 at Fayetteville, North Carolina. His wife is Theresa Lynn Vinson, and they had one child before they were divorced:

1. Jessica b. 19??

REFERENCES: Records of Hiram Green, Jr. and Voncile Douglas

* * * * *

He married Vickie Spencer on May 14, 1988 and they have one daughter:

1. Amber Marie b. 19??

REFERENCES: Records of Arlene Brown Poole

* * * * *

BROWN, Glen Marvin 1932-_____ 1.6.3

Glen Marvin Brown is the third child of William McKinley and Alma Sophia Knight Brown, born on December 27, 1932 in Trenton, Gilchrist County, Florida. He was first married to Vera Lee Williams and they had one daughter. After their divorce on January 6, 1966, he married Laura Tindale and adopted her two children from a previous marriage.

By his first marriage:

1. Judy b. 12/12/1958
m. 19?? to Ervin Mills

During his second marriage he adopted:

1. Marie McKinley b. 19??
m. 19?? to Richard Webber
2. Harvey McKinley b. 8/26/1977

REFERENCES: Records of Arlene Brown Poole

* * * * *

Brown, Judy 1958-_____ 1.6.3.1

Judy Brown is the daughter of Glen Marvin Brown and his first wife, Vera Lee Williams. Judy was born on December 12, 1958. She married Ervin Mills, and they have two sons:

1. Ervin Jr. b. 8/8/1978
2. Jessie b. 5/14/1984

REFERENCES: Records of Arlene Brown Poole

* * * * *

Brown, Marie McKinley 1.6.3.2

Marie McKinley Brown is the adopted daughter of Glen Marvin Brown and his second wife, Laura Tindale. She married Richard Webber and they have one son:

1. Richard Jr. b. 19??

REFERENCES: Records of Arlene Brown Poole

* * * * *

BROWN, Arlene Nancey 1938-_____ 1.6.5

Arlene Nancey Brown is the fifth child of William McKinley and Alma Sophia Knight Brown, born on October 19, 1938 in Trenton, Gilchrist County, Florida. She was married on July 10, 1954 to Edward Weeks Poole who was born on July 18, 1927. He died at age 62 on August 7, 1989 and is buried in the Pine Grove Cemetery. They have the following children:

- 1. Eddie Dean b. 7/26/1958
m. 6/14/1980 to Cindy Ballard
- 2. Betty Jean b. 3/30/1960
m. 7/15/1986 to James Earl Cooper II
- 3. Erwin Weeks b. 5/28/1963
m. 1/25/1986 to Gladys Kirkland

REFERENCES: Records of Arlene Brown Poole

* * * * *

Poole, Eddie Dean 1958-_____ 1.6.5.1

Eddie Dean Poole is the oldest child of Edward Weeks and Arlene Nancey Brown Poole, born on July 26, 1958. He married Cindy Ballard on June 14, 1980, and they have the following children:

- 1. Travis Dean b. 7/6/1985
- 2. Tonya Marie b. 2/19/1987

REFERENCES: Records of Arlene Brown Poole

* * * * *

Poole, Betty Jean 1960-_____ 1.6.5.2

Betty Jean Poole is the second child and only daughter of Edward Weeks and Arlene Nancey Brown Poole, born on March 30, 1960. She married James Earl Cooper, II on July 15, 1986, and they have two boys:

- 1. James Earl III b. 11/19/1986
- 2. Jeremy Edward b. 7/20/1990

REFERENCES: Records of Arlene Brown Poole

* * * * *

BROWN, Linda Virginia 1948-_____ 1.6.8

Linda Virginia Brown is the eighth child of William McKinley and Alma Sophia Knight Brown, born on October 26, 1948 in Trenton, Gilchrist, Florida. She was first married to Gene Sheffield and they had two sons. She married a second time to Robert Cooper, but no children were born during this marriage.

- 1 Michael b. 7/25/1966
m. 10/5/1991 to Pam Barker
2. Brian b. 7/23/1968

REFERENCES: Records of Arlene Brown Poole

* * * * *

BROWN, Sharon Irene 1951-_____ 1.6.9

Sharon Irene Brown is the youngest child of William McKinley and Alma Sophia Knight Brown, born on January 17, 1951 in Trenton, Gilchrist County, Florida. She was first married to Gary Duccette and they had two children. She married a second time to Joel Rogers and they had one daughter.

By her first marriage:

1. William Casey b. 11/20/1970
m. 6/20/1992 to Jodie Asbell
2. Nora Sophia b. 4/11/1973
m. 19?? to Tommy Bridger

By her second marriage:

1. Caressa Lou b. 4/7/1979

REFERENCES: Records of Arlene Brown Poole

* * * * *

Duccette, Nora Sophia 1973-_____ 1.6.9.2

Nora Sophia Duccette is the second child of Sharon Irene Brown with her first husband, Gary Duccette, born on April 11, 1973. She married Tommy Bridger and they have one child:

1. Nathan William b. 19??

REFERENCES: Records of Arlene Brown Poole

* * * * *

BROWN, TALMADGE SPURGEON 1906-1975 1.7

Talmadge Spurgeon Brown is the fifth child of Maggie Lorene Swilley and her second husband, Elzia Cranford Brown, born on

January 2, 1906 at Sumner, Levy County, Florida. He was married to Thora (Thorie) Alice Knight, on November 18, 1927 at Judson, Levy County, Florida. She is the daughter of Claude and Frances Lee Knight. She was born on July 26, 1914 in Alachua County. Spurgeon's brother, McKinley was married to Thorie's sister Alma, making a double-first-cousin relationship for each of their children. Spurgeon died on February 24, 1975 at age 69, and is buried in the Pine Grove Cemetery, Levy County, Florida. His wife survived him and lived several more years. They lived in Newberry most of their lives and were members of the Union Baptist Church in Newberry where she is buried. She was a retired cottage parent with Sunland Training Center in Gainesville and at her death on February 21, 1991, she had eight grandchildren and nine great grandchildren. Thorie died at the North Florida Regional Medical Center in Gainesville, Alachua, Florida. They had the following children:

1. William Spurgeon
 - b. 7/27/1931 Judson, Gilchrist, FL
 - m. (1) 3/14/1953 Waldo, FL
to Anita Desha
 - m. (2) 5/15/1976 Waldo, FL
to Marsha Withy
 - d. 9/1/92 Gainesville, Alachua, FL
2. Ralph Edward
 - b. 5/15/1944 Winter Haven, FL
 - m. to Hilda Jean Milton
3. Darrell Wayne
 - b. 9/18/1953 Lake Wales, FL
 - m. 11/1/1971 Bronson, Levy, FL
to Belinda Gail Harris

REFERENCES: Knowledge of Darrell Wayne Brown, Newberry, Florida 1910 census, and Gainesville Sun obituary

* * * * *

BROWN, William Spurgeon 1931-1992 1.7.1

William Spurgeon Brown is the oldest child of Talmadge Spurgeon and Alice Thora Knight Brown, born on July 27, 1931 in the Judson community of Gilchrist County, Florida. He was first married on March 14, 1953 in Waldo, Florida to Anita Desha. They had two children. He married again on May 15, 1976 at the First Baptist Church of Waldo, Florida to Marsha Withy, but no children were born. W.S. died at Alachua General Hospital on September 1, 1992 at the age of 61 years. He was an electrician and moved to Waldo about 1952. He was a member of the Masonic Lodge in Waldo and IBEW Local 1205 in Gainesville. He is buried in the Laurel Grove Cemetery in Waldo, Florida. His children include:

By his first marriage:

1. Bonnie Anita
 - b. 1956 Bradford County, FL
 - m. 19?? to John Savant
2. Robert William
 - b. 1957 Bradford County, FL

m. 19?? to Debbie ?

REFERENCES: Knowledge of Darrell Wayne Brown and Gainesville Sun

* * * * *

BROWN, Ralph Edward 1944-_____ 1.7.2

Ralph Edward Brown is the second child of Talmadge Spurgeon and Alice Thora Knight Brown, born on May 15, 1944 in Winter Haven, Florida. He married Hilda Jean Milton and they have the following children:

1. Ralph Edward Jr. b. 19??
2. Mary Elizabeth b. 19??
3. Shelby b. 19??

REFERENCES: Knowledge of Darrell Wayne Brown and birth announcement in Gilchrist County Journal, 1944.

* * * * *

BROWN, Darrell Wayne 1953-_____ 1.7.3

Darrell Wayne Brown is the youngest child of Talmadge Spurgeon and Alice Thora Knight Brown, born on September 18, 1953 in Lake Wales, Florida. He married Belinda Gail Harris on November 1, 1971 in Bronson, Levy County, Florida. She was born on December 31, 1954 in Gainesville, Alachua, Florida, the daughter of Joe and Shirley Anne Spence Harris. They have the following children:

1. Jason Wayne b. 5/9/1972 Gainesville, Alachua, FL
2. Kimberly Jo b. 3/1/1980 Gainesville, Alachua, FL

REFERENCES: Knowledge of Darrell Wayne Brown

* * * * *

BROWN, CLYTIE LOUISE 1911-_____ 1.10

Clytie Louise (Lettie) Brown is the daughter of Elzia Cranford and Maggie Lorene Swilley Brown, born on July 17, 1911 at Trenton, Alachua, Florida. She married O.T. Perryman on July 25, 1928 at the Trenton Courthouse in Gilchrist County, Florida. He is the son of Lafayette and Aggie Miller Perryman, born on September 10, 1902 in Bell, Alachua, Florida. According to their children, O.T. is his actual given name. They lived in the Trenton area all their lives. From their large family, one son died in his early youth when he walked out in front of a car, and another son (who never married) from a vehicle accident on the road from Dade City to Trenton; both buried in Pine Grove Cemetery. Members of the Trenton Church of Christ, they enjoyed many years together before

4. Craig Eugene

b. 10/16/1965 Gainesville, Alachua, FL
m. 3/11/1988 Chiefland, Levy, FL
to Kimberly Ann Wooters

REFERENCES: Knowledge of Lettie Perryman and Elizabeth Watson
also cemetery marker and Dixie County Advocate

* * * * *

Watson, Robert Dennis

1959-_____

1.10.4.1

Robert Dennis Watson was born February 5, 1959 at Gainesville, Alachua, Florida, the oldest son of Thomas Ennis and Irene Elizabeth Perryman Watson. He married Vicki Diane Padilla on February 7, 1981 at the Pine Grove Baptist Church in Levy County, Florida. She was born on November 11, 1958, the daughter of Robert and Zora E. Padilla. They had the following children:

1. Christina Nichole

b. 9/18/1978 Ft Myers, FL

2. Robert Dennis III

b. 7/14/1982 New Orleans, LA

REFERENCES: Knowledge of Lettie Perryman and Elizabeth Watson

* * * * *

Watson, Mark Stephen

1963-_____

1.10.4.3

Mark Stephen Watson was born January 9, 1963 at Gainesville, Alachua, Florida, the son of Thomas Ennis and Irene Elizabeth Perryman Watson. On December 29, 1984, he married Michele Jones at the Pine Grove Baptist Church in Levy County, Florida. Michele was born in Gainesville on May 25, 1964, the daughter of James and Charlotte Jones. They had the following children:

1. Ashlee Marie

b. 9/24/1985 Gainesville, Alachua, FL

2. Stephen Cole

b. 5/19/1987 Gainesville, Alachua, FL

3. Brittany Nichole

b. 2/28/1989 Gainesville, Alachua, FL

REFERENCES: Knowledge of Lettie Perryman and Elizabeth Watson

* * * * *

PERRYMAN, Seena Louise

1940-_____

1.10.5

Seena Louise Perryman was born April 27, 1940 in Gilchrist County, Florida, the daughter of O.T. and Clytie Louise Brown Perryman. She married Thomas Edwin Ruth on November 13, 1965. He died on December 16, 1974. They had the following children:

1. Lea Jannett

b. 6/5/1964 Gainesville, Alachua, FL
m. 3/21/1992 Holy Faith Cath, Gville
to Michael Knezvich

Florida Cannon Driggers. He had son, Willard Jr., and a daughter, Shirley Ann, from a prior marriage, and he and Lilla raised several of their own children. One son was stillborn 1942. Willard preceded his wife in death in 1970, and she died twenty years later on May 21, 1990 at the age of 71 at home in Cross City, Florida. They are buried in the Cross City Cemetery, along with their deceased children. At the time of her death, Lilla had 18 grandchildren and 10 great grandchildren, but not all names are known. Their children are:

- | | |
|--------------------|---|
| 1. James Harley | b. 11/4/1937
m. 19?? to Anita Kathleen Savage |
| 2. Wilma Allene | b. 6/26/1941
m. (1) 19?? to (?) Chewning
m. (2) 19?? to John Carson (Bob) Miller
m. (3) 19?? to (?) Faircloth
m. (4) 19?? to Buddy Odom |
| 3. Barbara Jean | b. 7/16/1943
m. 8/20/1963 to Luther Ray Snellgrove |
| 4. Florida Lorrain | b. 7/11/1944
d. 2/1945 |
| 5. Donald LaVon | b. 6/21/1947
m. 19?? to Carol Jean Rollerson |
| 6. John Lee | b. 8/1/1948
m. 19?? to Jean Rebecca Brown |
| 7. Robert Earl | b. 10/24/1949
m. 10/23/1976 to Donna Elaine Ganus
d. 6/18/1983 Suwannee River, FL |

REFERENCES: 1900 and 1910 census records, tombstone markers, knowledge of Elizabeth Watson and Barbara Snellgrove

* * * * *

DRIGGERS, James Harley 1937-_____ 1.12.1

James Harley Driggers was the son of Willard E. and Leila Lilla Brown Driggers, born on November 4, 1937. He married Anita Kathleen Savage and they had the following children.

- | | |
|---------------------|---|
| 1. Neville Allen | b. 5/23/1963
m. 19?? to Margaret (?) |
| 2. Tracy Leigh | b. 12/5/19(?)
m. 3/24/1990 St John Cth, Chiefland FL
to Richard Grady son of Rbt. Grady |
| 3. Jefferson Edward | b. 9/11/19(?) |

REFERENCES: Elizabeth Watson, Barbara Snellgrove, newspapers

* * * * *

DRIGGERS, Wilma Allene 1941-_____ 1.12.2

Wilma Allene Driggers was born on June 26, 1941, the daughter of Willard Edward and Leila Lilla Brown Driggers. Allene was first married to a Chewning, then to John Carson (Bob) Miller, and had two daughters. After Bob's death in Jacksonville on January 5, 1970, she married twice more, to a (?) Faircloth and then to Buddy Odom.

Children from her second marriage:

- 1. Leila Suzanne Miller b. 8/12/1963
- 2. Allene Carson Miller b. 10/11/1968
 - m. 5/11/1991 Tallahassee, Leon, FL
 - to Edward Vincent Dolan, Jr., son
 - of Bonnie and E.V. Dolan, Sr.

REFERENCES: Notes of Elizabeth Watson 3/1992, and Barbara Snellgrove and the Dixie County Advocate

* * * * *

DRIGGERS, Barbara Jean 1943-_____ 1.12.4

Barbara Jean Driggers was born on July 16, 1943, the daughter of Willard Edward and Leila Lilla Brown Driggers. On August 20, 1963, she married Luther Ray Snellgrove, and they have one daughter.

- 1. Shirley Jean b. 12/21/1964
- m. 19?? to Clarence Sheppard Davis

REFERENCES: Knowledge of Barbara Snellgrove

* * * * *

Snellgrove, Shirley Jean 1964-_____ 1.12.4.1

Shirley Jean Snellgrove is the daughter of Luther Ray and Barbara Jean Driggers Snellgrove, born on December 21, 1964. She married Clarence Sheppard Davis, and they have one daughter.

- 1. Casey LeRae b. 11/8/1987

REFERENCES: Knowledge of Barbara Snellgrove

* * * * *

DRIGGERS, Donald LaVon 1947-_____ 1.12.6

Donald LaVon Driggers was born on June 21, 1947, the son of Willard Edward and Leila Lilla Brown Driggers. Donald married Carol Jean Rollerson, born about 1955, and they have one son:

1. Willard Edward III b. 9/15/1975

REFERENCES: Knowledge of Barbara Snellgrove as per notes from Elizabeth Watson, 3/1992

* * * * *

DRIGGERS, John Lee 1948-_____ 1.12.7

John Lee Driggers was born on August 1, 1948, the son of Willard Edward and Leila Lilla Brown Driggers. John married Jean Rebecca Brown. John adopted her daughter Lori Ann, and they have one other child:

1. Lori Ann b. 5/19/19(?)
2. John Lee Jr. b. 12/29/1978

REFERENCES: Knowledge of Barbara Snellgrove

* * * * *

DRIGGERS, Robert Earl 1949-1983 1.12.8

Robert Earl Driggers was born October 24, 1949, the youngest child of Willard Edward and Leila Lilla Brown Driggers. Bobby married Donna Elaine Ganus on October 23, 1976, and they had one daughter before Bobby met an untimely death from drowning in the Suwannee River on June 18, 1983. He is buried in the Driggers family plot of Cross City Cemetery, Dixie County, Florida. After his death, his widow married Greg Sanchez and had another daughter.

1. Heather b. 19??

REFERENCES: Knowledge of Barbara Snellgrove

* * * * *



CHAPTER TWO

TOM

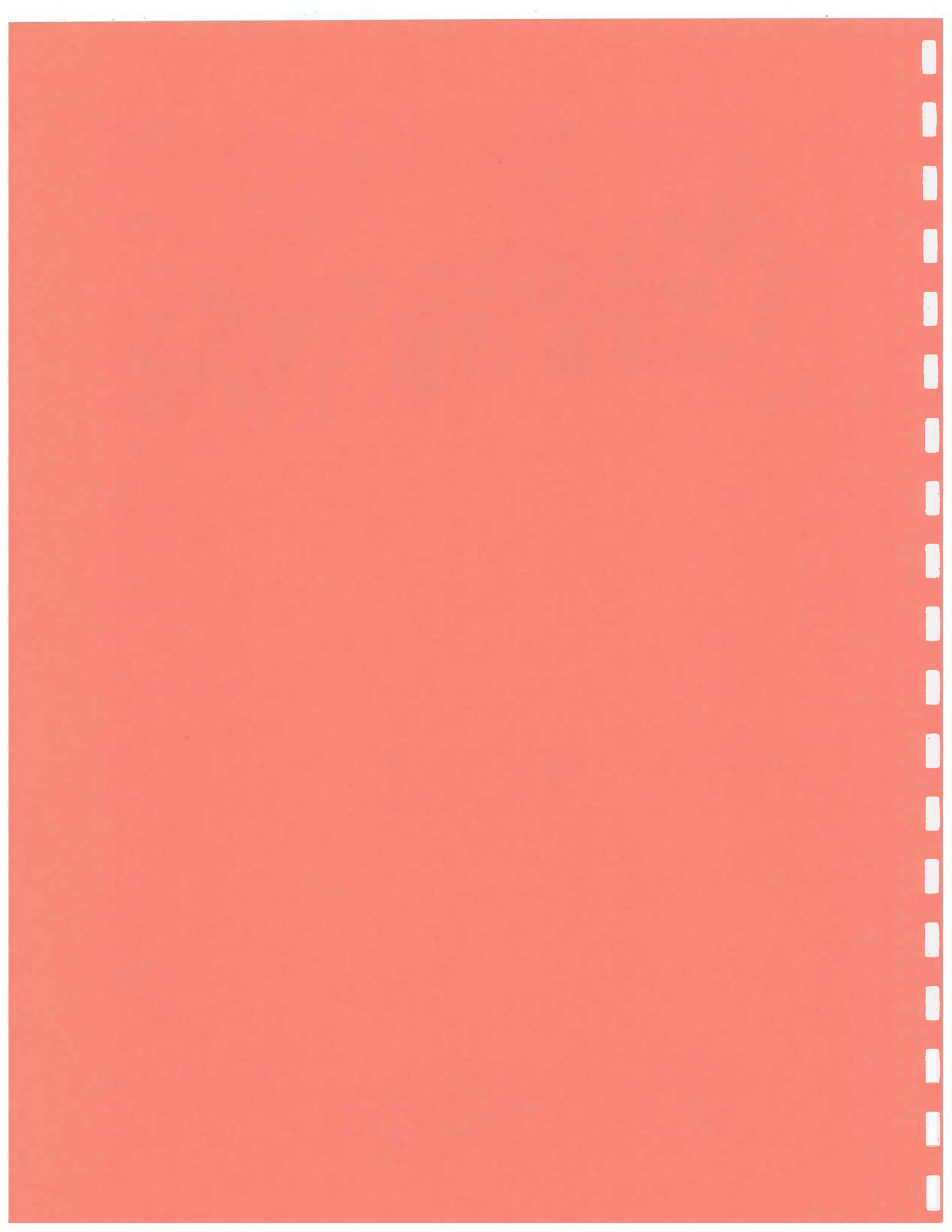

to Deborah Sheryl Chancey (b 6/6/75
Lexington, TN, daughter of Jim
and Gladys Mercer Chancey)

REFERENCES: Records of Resha Hudson, Yancey Hudson, Jeannie Adkins

* * * * *

SWILLEY, Lela Carolyn 1937-_____ 3.3.3

Lela Carolyn Swilley was born on November 13, 1937 at Trenton RFD, Levy County, Florida, the daughter of Thomas Butler and Rhoda Martha Watson Swilley. She was married on January 6, 1956 to Samuel Austin Sims, and they had one child:

1. Ronald Lee b. 3/29/1963 Tampa, Hillsborough, FL
m. 8/26/1986 Hillsborough, FL to
Mary Ann Blanchard b. 2/14/1965

REFERENCES: Records of Resha Hudson and Sallie Corbin
Gilchrist County Marriage Records

* * * * *

Sims, Ronald Lee 1963-_____ 3.3.3.1

Ronald Lee Sims was born on March 29, 1963 in Tampa, Hillsborough, Florida, the son of Samuel Austin and Lela Carolyn Swilley Sims. He was married on August 26, 1986 in Hillsborough County, Florida to Mary Ann Blanchard, born on February 14, 1965. They had two children:

1. Austin Lee b. 1/11/1989
2. Courtney Leigh-ane b. 5/31/1991

REFERENCES: Knowledge of Sallie Corbin 7/19/90

* * * * *

SWILLEY, HUBERT MONROE 1905-1987 3.4

Hubert Monroe Swilley was born on December 8, 1905 in Judson, Levy County, Florida, the son of Thomas Jacob and Leila A. Asbell Swilley. He was married on July 16, 1933 at home in Levy County, Florida, to Mildred Horne, daughter of Early and Florence Horne. He died at the age of 81 years in Gainesville, Alachua, Florida on June 8, 1987 and is buried in the Pine Grove Cemetery in Levy County, Florida. The Reverend Harry Swilley was one of the officiators at his funeral which was directed by Forest Meadows Funeral Home in Gainesville. Their children are:

1. Harry Virgil b. 8/27/1936

- 2. Anthony m. about 1958 to Jean Douglas
b. 19??
- 3. Newell m. 19?? to Judy
b. about 1941

REFERENCES: Records of Resha Hudson and Sallie Corbin.

* * * * *

Swilley, Harry Virgil 1936-_____ 3.4.1

Harry Virgil Swilley was born on August 27, 1936, the son of Hubert Monroe and Mildred Horne Swilley. He married in about 1958 to Jean Douglas, who was born in Gainesville, Alachua, Florida. They had the following children:

- 1. Douglas Anthony b. 5/17/1957 Knoxville, TN
m. 19?? to Paulanne Sykes
- 2. Matthew Gregory b. 8/18/1959 Knoxville, TN
m. about 1987 to Susan Marie Bailey
- 3. Andrew Thomas b. 1/21/1968 Atlanta, GA

REFERENCES: Sallie Corbin & Matt Swilley 7/22/90--Reunion

* * * * *

Swilley, Douglas Anthony 1957-_____ 3.4.1.1

Douglas Anthony Swilley was born on May 17, 1957 in Knoxville, Tennessee, the son of Harry Virgil and Jean Douglas Swilley. He married Paulanne Sykes, and they have the following children:

- 1. John Douglas b. 19??
- 2. Anna Margaret b. 7/26/1983

REFERENCES: Sallie Swilley Corbin and Matt Swilley 7/22/90

* * * * *

Swilley, Matthew Gregory 1959-_____ 3.4.1.2

Matthew Gregory Swilley was born on August 18, 1959 in Knoxville, Tennessee, the son of Harry Virgil and Jean Douglas Swilley. He was married about 1987 to Susan Marie Bailey, born on July 19, 1962 in Bellville, Tennessee, daughter of Robert Jack and Mary Ethel Stomp Bailey. They had the following children--their first, a stillborn is buried in Pine Grove Cemetery:

- 1. Baby Boy b. 11/26/1987 AGH, Gainesville, FL
d. 11/26/1987 Gainesville, Alachua, FL
- 2. Jessica Jean b. 11/7/1988 AGH, Gnsvile, Alachua, FL
- 3. Mari Ellen b. 2/9/1990 AGH, Gnsvile, Alachua, FL

REFERENCES: Sallie Swilley Corbin; also Susan Swilley 7/22/90

* * * * *

Swilley, Anthony 19??-_____ 3.4.2

Anthony Swilley was the son of Hubert Monroe and Mildred Horne Swilley. He married Judy (?) and they had one child:

1. Anthony Jr. b. 19??
m. 19?? to Barbie

REFERENCES: Sallie Swilley Corbin and others at Swilley Reunion

* * * * *

SWILLEY, SAMUEL LOUIS SR. 1911-1961 3.5

Samuel Louis Swilley, Sr. was born on March 20, 1911 in Trenton, Levy, Florida, the son of Thomas Jacob and Leila A. Asbell Swilley. Some family records show his middle name to be spelled 'Lewis'. He was married on March 1, 1932 in Cross City, Dixie, Florida to Mary Catherine Harville, born on February 23, 1913, daughter of Samuel R. and Belle Wilkinson Harville. Sam and Mary "eloped" and spent a week-long honeymoon at the Putnam Lodge in Shamrock, Dixie, Florida. His last two years of life found him in a severe state of depression from the loss of his beloved wife, and he died at Shands Hospital in Gainesville, Alachua, Florida on March 20, 1961. He is buried beside his wife at the Pine Grove Cemetery in Levy County, Florida. She preceded him in death on July 18, 1959 at Ocala, Marion County, Florida at the age of 46 years. After his death, his younger children were raised by his oldest daughter and her husband. The children are:

1. Sammie Lee b. 2/24/1933 Chiefland, Levy, FL
m. 1/5/1952 Folkston, Georgia
to Richard William Hart
2. Shelba Gene b. 4/1/1937 Chiefland, Levy, FL
m. 4/?/1955 to Donald C. Moody, (div)
m. 19?? to ? Drake
3. Thomas James b. 10/13/1944 Levy, FL
m. 8/7/1982 Pine Grove Ch, Levy, FL
to Deborah Lynn Rivers
4. Samuel Louis, Jr. b. 3/10/1949 Gainesville, Alachua, FL
m. (1) 9/14/1968 to Sheryl Kay Cannon
m. (2) 19?? to Jeanette Faircloth
5. Patricia Catherine b. 11/23/1952 Ocala, Marion, FL
m. (1) 19?? to Stephen Ashley
m. (2) 19?? to Jon David Malmind

REFERENCES: Knowledge of Sallie Swilley Corbin

* * * * *

Chiefland, Florida on November 4, 1978 to Carolyn Edwina Poole, born May 26, 1953 in Live Oak, Suwannee, Florida. She was married previously to Earl Rodgers, and had one child, David Lindsey Rodgers, born March 28, 1973 at Gainesville, Alachua, Florida. John and Carolyn also have one child of their own:

From his first marriage:

1. Candace Leigh b. 1/23/1971 Lake City, Columbia, FL

From his second marriage:

1. Johnathan Richard b. 8/6/1981 Gainesville, Alachua, FL

REFERENCES: Telephone interview with Carolyn Hart 4/26/90 and personal interview with Sammye Hart on 7/23/89

* * * * *

Hart, Mary Elizabeth 1955-_____ 3.5.1.3

Mary Elizabeth Hart was born on September 26, 1955 in Ocala, Marion County, Florida, the daughter of Richard William and Sammie Lee Swilley Hart. She was first married to Carl Howard Williams and they had one child together. After their divorce, she married again to Wayne Barry Dukes, born on September 8, 1941 in Orange Lake, Marion County, Florida. Her child from her first marriage:

1. Chad Howard Williams b. 3/13/1976 Gainesville, Alachua, FL

REFERENCES: Knowledge of Sallie Corbin & Mary Hart Dukes 7/23/89

* * * * *

SWILLEY, Shelba Gene 1937-_____ 3.5.2

Shelba Gene Swilley was born on April 1, 1937 at Chiefland, Levy, Florida, the daughter of Samuel Louis and Mary Catherine Harville Swilley. She was married to Donald C. Moody in April of 1955 and they had three daughters. The youngest has a spine disease and lives in a convalescent home in Jacksonville--was never married. They were divorced and she married again to ? Drake. Her children from her first marriage are:

1. Donna Jean b. 12/20/1956 Tampa, Hillsborough, FL
m. (1) 1976 (div) to Bobbie Paul Miles
(2) 11/14/80 to Larry Craig Garner
2. Jannett b. 12/11/1957
m. 19?? (name of spouse unknown)
3. Sherrie b. 7/21/1969

REFERENCES: Personal interview of Sammie Hart and Sallie Corbin and Donna Garner 7/22/90

* * * * *

Moody, Donna Jean

1956-_____

3.5.2.1

Donna Jean Moody was born on December 20, 1956 at Tampa, Hillsborough, Florida, the daughter of Donald C. and Shelba Gene Swilley Moody. She was first married to Bobbie Paul Miles in 1976, and they had one child before their divorce. She married again, to Larry Craig Garner on November 14, 1980. Larry had been married previously to Sharon Faulkner, but they were divorced about 1980. Donna and Larry had a daughter together. Her children are:

By her first marriage:

1. Bobbie Paul, Jr. b. 2/23/1977 Jacksonville, Duval, FL

By her second marriage:

1. Lerin McKenzie b. 12/15/1981 Jacksonville, Duval, FL

REFERENCES: Personal interview with Donna Garner 7/22/90

* * * * *

SWILLEY, Thomas James

1944-_____

3.5.3

Thomas James Swilley was born on October 13, 1944 in Levy County, Florida, the son of Samuel Louis and Mary Catherine Harville Swilley. He was married on August 7, 1982 at the Pine Grove Baptist Church in Levy County, Florida to Deborah Lynn Rivers, born on March 22, 1953 in Ft. Lauderdale, Broward, Florida, the daughter of Marvin Ray and Barbara Justine Somners Rivers. Deborah was previously married to Paul ??, and divorced about 1980. Deborah and Paul had a daughter, Aimee, but she was adopted by James about 1983. James and Deborah also had a daughter together. Their children are:

1. Aimee Christine b. 5/17/1979 Shands Hsp, Gnsvile, FL
(adopted by James Swilley about 1983)

2. Catherine Lynn b. 12/15/1983 AGH, Gainesville, FL

REFERENCES: Personal interview with Sammie Hart 7/24/89 and Deborah Swilley on 7/90.

* * * * *

SWILLEY, Samuel Louis Jr.

1949-_____

3.5.4

Samuel Louis Swilley, Jr. was born on March 10, 1949 in Gainesville, Alachua, Florida, the son of Samuel Louis and Mary Catherine Harville Swilley. He was married to Sheryl Kay Cannon on September 14, 1968, and then to Jeanette Faircloth, the daughter of Clyatt Orlando and Lanieve G. Faircloth of Chiefland. (Mr. Clyatt Faircloth died November 18, 1994 at his home after a short illness and is buried in the Ebenezer Cemetery of Levy County, Florida.) Sam Jr. had no children of his own, but the three Langford children of his second wife from a prior marriage were raised in the Swilley home and went through school as "Swilleys".

REFERENCES: Information from sister, Sallie Corbin 7/19/90

* * * * *

SWILLEY, Betty Francis 1937-_____ 3.7.1

Betty Francis Swilley is the daughter of Moses Franklin and Odessa C. Locke Swilley, born in 1937. She was married twice. Her first marriage was on June 1, 1958 to Vance Bowers. They had one son, and after their divorce, she married Jim Schwendeman on November 22, 1965. Jim died on December 25, 1989 in Plant City, Florida. They had a daughter:

By her first marriage:

1. Carlos Franklin b. 1959
m. Varina Lee Osborne (born 1963)

By her second marriage:

1. Nancy Ann b. 1965
m. 1993 Plant City, Hillsborough, FL
to Charles B. Winkler (b. 1955)
(Hsbd has dau. Christine Nicole,
b. 1981 from prior marriage)

REFERENCES: 1945 Levy Florida census; information from Sallie Corbin on 7/19/90

* * * * *

Bowers, Carlos Franklin 1959-_____ 3.7.1.1

Carlos Franklin Bowers was born in 1959, the son of Betty Francis Swilley and her first husband, Vance Bowers. He was married to Varina Lee Osborne, born 1963; and they have two children:

1. Justin Lee b. 1983
2. Ashley Ann b. 1986

REFERENCES: Betty Schwendeman at Swilley Reunion 7/25/1993

* * * * *

SWILLEY, Nancy Lou 1940-_____ 3.7.2

Nancy Lou Swilley was born on February 20, 1940 in rural Trenton, Levy, Florida, the daughter of Moses Franklin and Odessa C. Locke Swilley. She was first married to David Carroll on May 15, 1965 in Kingsland, Georgia. He was born on February 4, 1944 in Cedar Key, Levy, Florida. They had one son before David died at the age of 25 years in a vehicle accident. He is buried in Cedar Key. After David's death on April 6, 1969 in Cedar Key, Levy, Florida, she was married again, to John Barclay, on January

One daughter-Jamie Lynn Griffin-Hoover
(born 11/6/1985)

From her second marriage:

1. Corbin Matthew b. 7/6/1986 Tallahassee, Leon, FL

REFERENCES: Interview with Sallie Corbin 7/19/90

CORBIN, Wendell Louis 1947-_____ 3.8.4

Wendell Louis Corbin was born on July 11, 1947 at Gulf Hammock, Levy, Florida, the son of L.V. and Sallie Leacy Swilley Corbin. He was married on May 31, 1969 at the First Baptist Church in Chiefland, Levy, Florida, to Ethel Darlene Haynes of Chiefland. They had three children before they were divorced:

1. Marcus Jacob b. 8/25/1971 Gainesville, Alachua, FL
2. Julie Renee b. 2/2/1978 Gainesville, Alachua, FL
3. Lyles Victor b. 8/18/1985 Gainesville, Alachua, FL

REFERENCES: Interview with Sallie Corbin 7/19/90

* * * * *

SWILLEY, CLYDE ORLANDO 1922-_____ 3.9

Clyde Orlando Swilley was born on May 7, 1922 in Trenton, Levy, Florida, the son of Thomas Jacob and Leila A. Asbell Swilley. He was married on November 20, 1948 at Tampa, Hillsborough, Florida to Bessie Jeanne Vest, born on May 5, 1924 at Tampa, the daughter of Henry P. and Lula McCrea Vest. The Gilchrist County Journal lists Mr. Swilley in the U.S. Navy in 1945. He is a mortician in Tampa, Florida. They had the following children:

1. Lynn Clyde b. 12/29/1950 Tampa, Hillsborough, FL
m. 8/16/1986 Tampa, Hillsborough, FL
to Susan Elizabeth Nason
2. Pamela Jeanne b. 12/29/1953 Tampa, Hillsborough, FL
m. 9/14/1985 Tampa, Hillsborough, FL
to Francesco Martino Chillura
3. Jill Anne b. 9/15/1960 Tampa, Hillsborough, FL
m. 11/1990 Tampa, Hillsborough, FL
to Robert O'Neill, born 1965
4. Elizabeth Sue b. 11/20/1965 Tampa, Hillsborough, FL

REFERENCES: Interview with Sallie Corbin 7/19/90 and with Clyde Swilley Family at Swilley Reunion on 7/22/90

* * * * *

SWILLEY, Lynn Clyde 1950-_____ 3.9.1

Lynn Clyde Swilley was born on December 29, 1950 in Tampa,

no other information known

REFERENCES: Interview with Sallie Corbin 7/19/90

* * * * *

SWILLEY, Annette Orpha 1954-_____ 3.10.1

Annette Orpha Swilley was born on July 18, 1954 in Pensacola, Escambia County, Florida, the daughter of Lloyd King and Orpha Lee Inez Merritt Swilley. She was married to Bill David Casey, born on March 17, 1953, and they have two children:

- 1. Leah Annette b. 4/27/1985
- 2. Lauren Anita b. 6/16/1989

REFERENCES: Interview with Annette Casey 7/25/1993

* * * * *



CHAPTER THREE

KEN

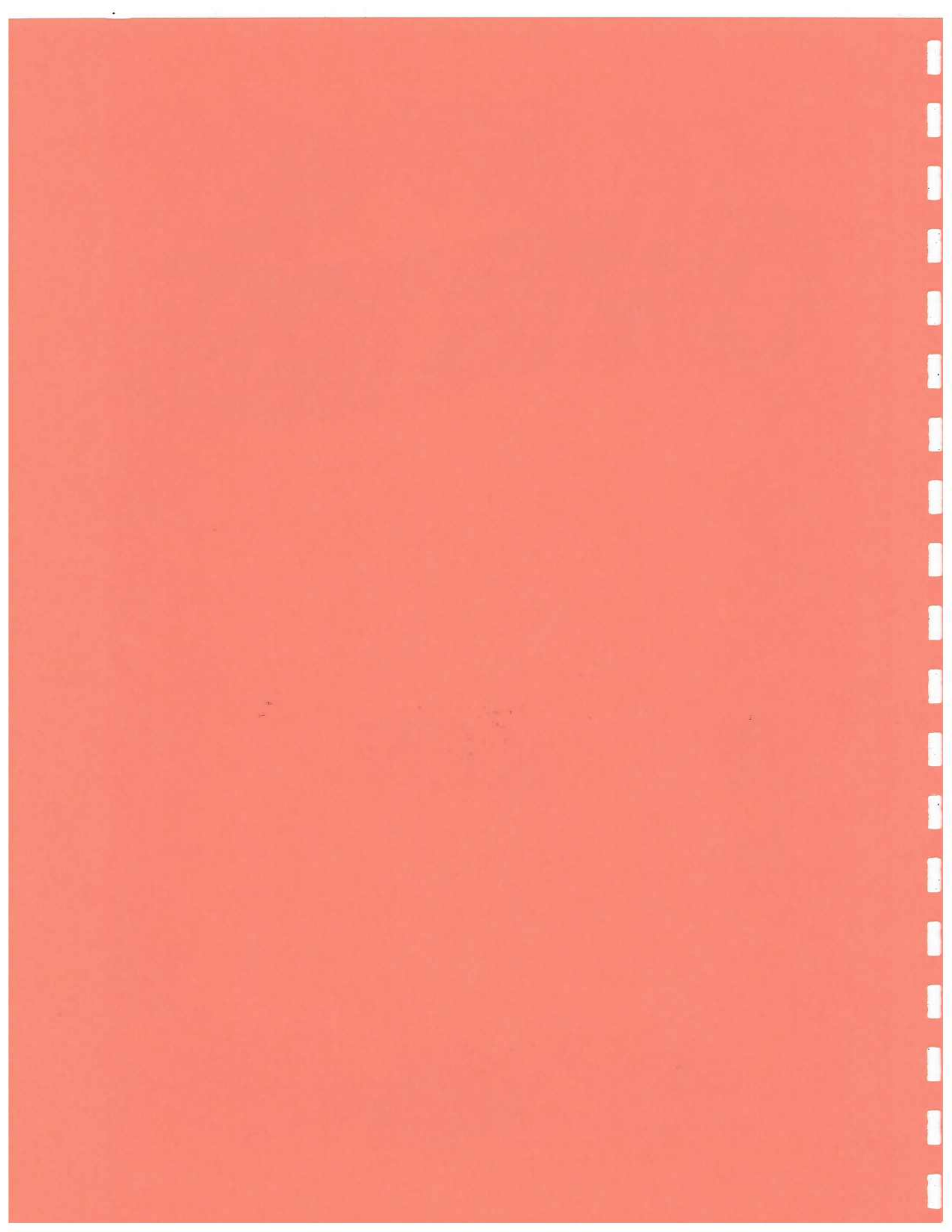

CHAPTER THREE
"KEN"

SWILLEY, KENNETH ROBERT

1882-1943

GILCHRIST

Kenneth Robert Swilley was born on August 28, 1882 in Alachua County, Florida, the son of Franklin Noel and Minerva Orange Rowe Swilley. Kenneth was never married. He suffered from a peg-leg for the better part of his life. He claimed that he had to have his leg amputated from infection caused by a thorn that his father would not let him stop work long enough to remove. Callie Swilley recalls the day the doctor came to the Swilley home to do the surgery. Although Callie and her family lived down the lane, she said she could hear him crying out in agonizing pain. He built a little home for himself, but depended on his mother to prepare most of his meals. Tradition has it that he would hobble down the lane to her home each and every evening for a bucket full of "vittals" to carry back with him for the following day. Land records show that he deeded land to Cole Horne and to Murray and Luther Read as late as 1941, but he died before 1943. As there are no descendants through Ken's line, his death date is only approximated. It was never recorded in the Bureau of Vital of Statistics between the years of 1941 and 1944. Family members recall that he died at home at the approximate age of 61 years. Ken was not able to write and could do very reading, if any.

REFERENCES: Elnor Horne Waddle-Asbell, Callie Swilley, Pansy Robinson, Levy and Gilchrist land records, 1920 federal census, 1925 Florida state census.

* * * * *

OLD JUDSON 1890

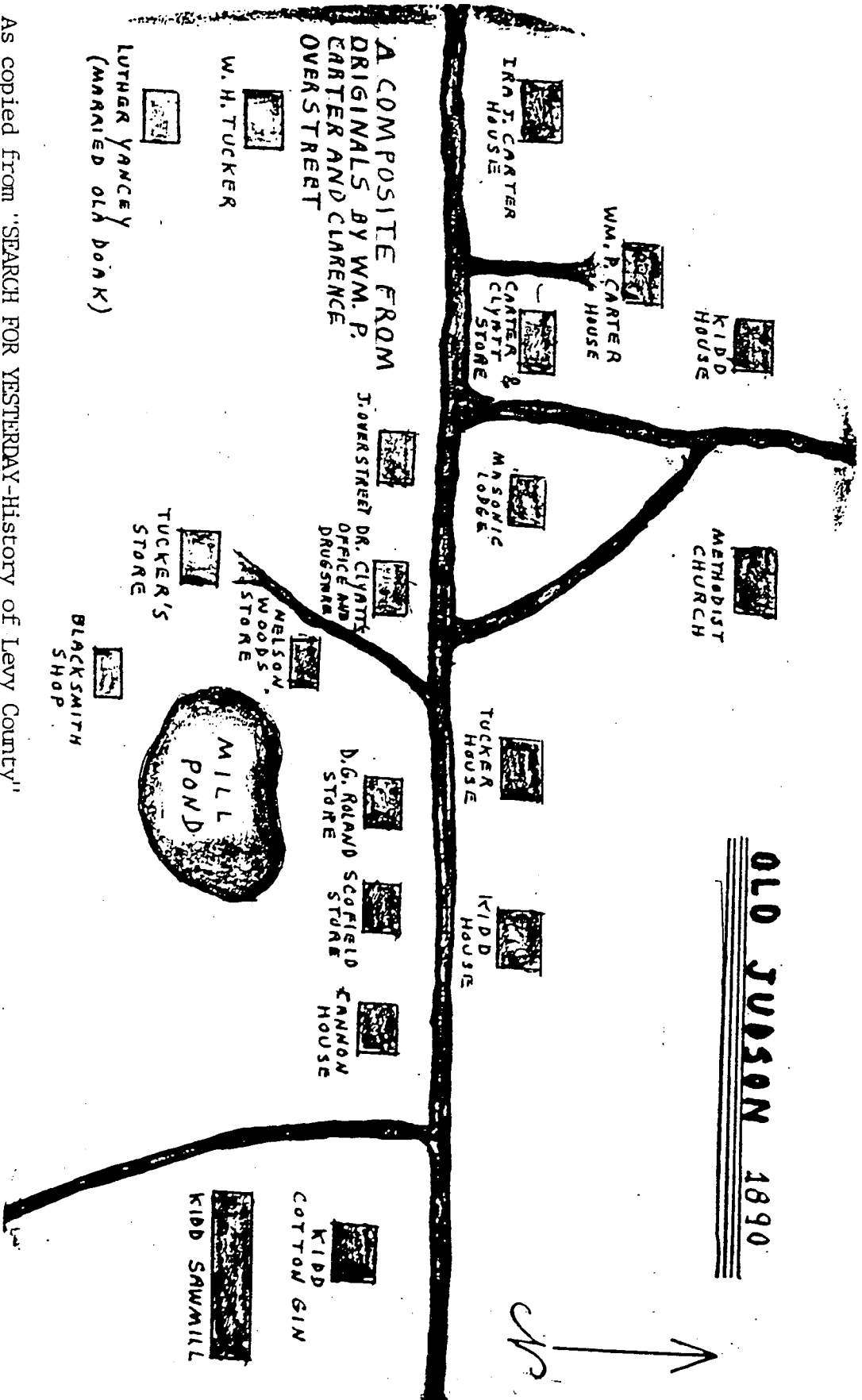

As copied from "SEARCH FOR YESTERDAY-History of Levy County"



CHAPTER FOUR

CLEM

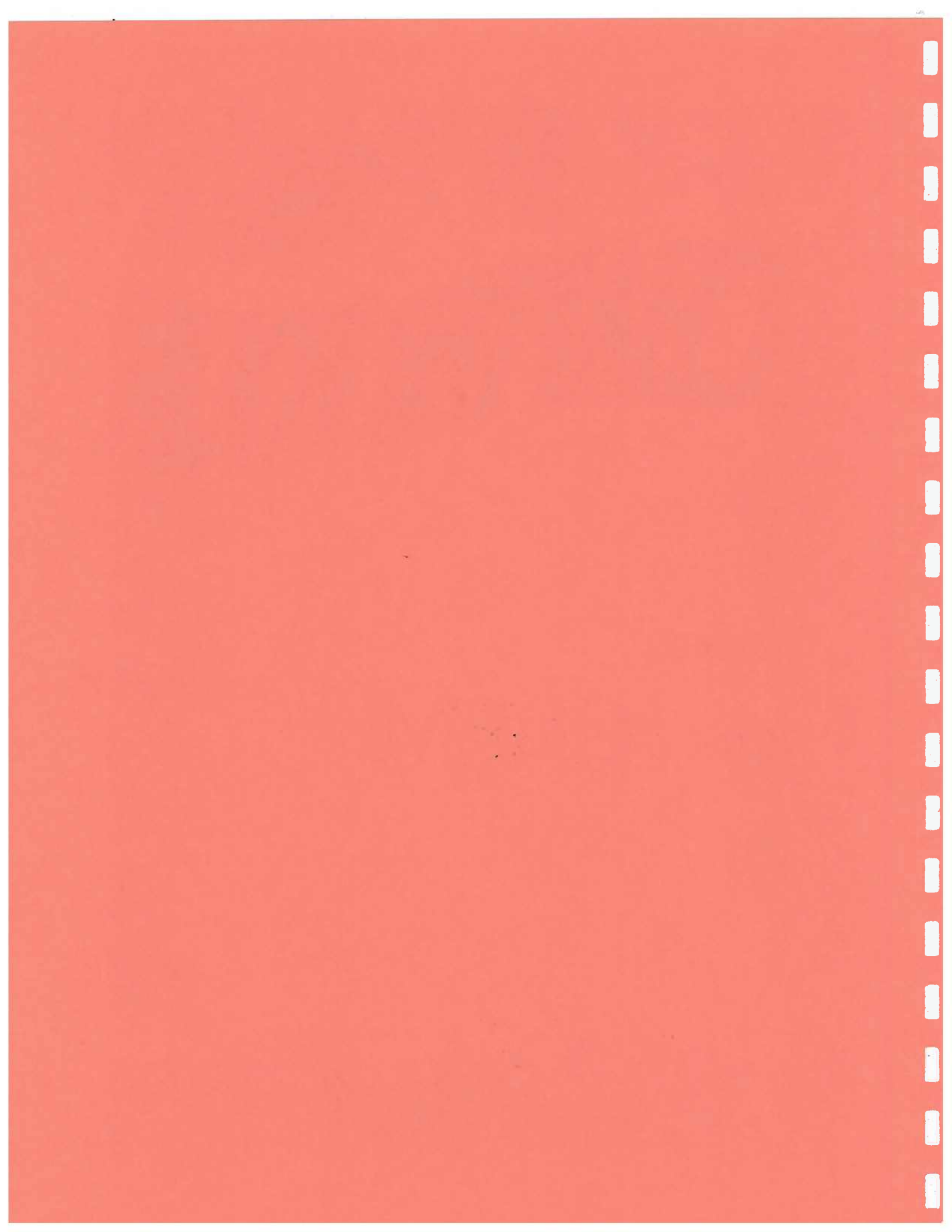

SIMS, Thomas Hugh II 1951-_____

6.3.1

Thomas Hugh Sims, II was born in 1951, the son of Thomas Hugh Sims and Nedine Swilley. He was first married to Rosa ???, born 1952, and after their divorce, he married Sandra Cothron. During his second marriage, he had the following children:

- 1. Ashley Lorain b. 19??
- 2. Kristin Danielle b. 19??

REFERENCES: Information obtained from Allie Lou Swilley and Nedine Swilley Sims on 7/90.

* * * * *

SIMS, Dean Pridgen 1955-_____

6.3.2

Dean Pridgen Sims was born in 1955, the son of Thomas Hugh Sims and Nedine Swilley. He was first married to Joy Correa, and they had one daughter. After their divorce, he married Sharon Cothron and they had two children.

From his first marriage:

- 1. Ericka Marie b. 19??

From his second marriage:

- 1. Dean Pridgen, Jr. b. 19??
- 2. Danielle b. 19??

REFERENCES: Information obtained from Allie Lou Swilley and Nedine Swilley Sims.

* * * * *



CHAPTER FIVE

LOU

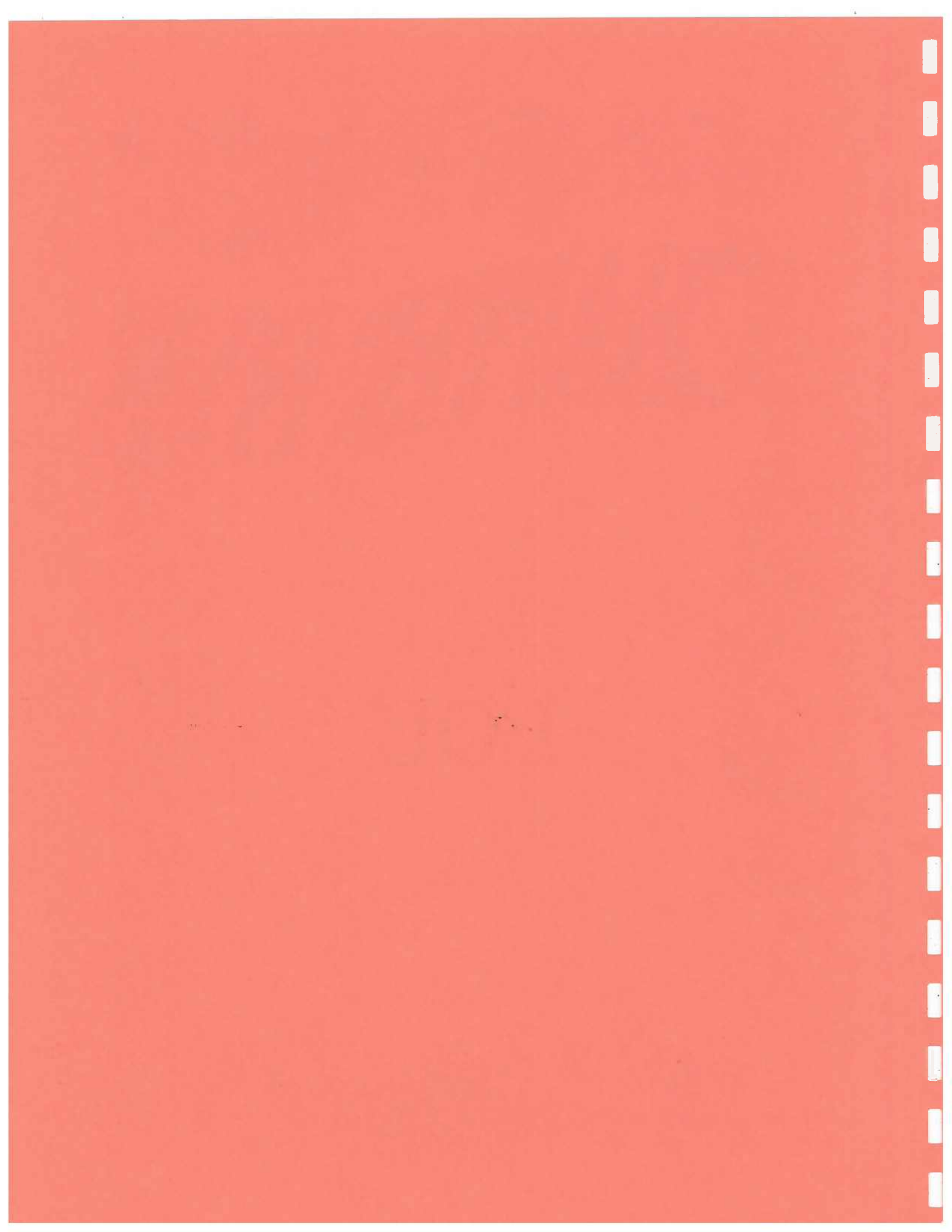

CHAPTER FIVE
"LOU"

SWILLEY, MARY LOUISE

1887-_____

GILCHRIST

Mary Louise Swilley was the daughter of Franklin Noel and Minerva Orange Rowe Swilley. Lou was born on September 29, 1887 in Alachua County, Florida. She married Mark Twain Jones Sr. on February 19, 1905. He was born on December 6, 1876 in Alachua County, Florida. His mother was born in Georgia and according to his son, Artell, Mark's mother was from North Carolina. Mark and Lou built a nice home in the rural Judson area of Gilchrist County, Florida, just west of the Read homestead. This brick and frame construction home was still standing and in good repair in the early 1990's and was occupied by Mark's niece, Ruby Bennett. Mark passed away on March 9, 1933 at the age of 56 years and is buried at the Pine Grove Baptist Cemetery in rural Levy County, Florida. Callie Swilley (Lou's sister-in-law) records that after Mark died, Lou was obliged to get out to make a living for her family, and as a result, her daughter, Theda spent a great deal of time in Callie's home. She was about the same age as Callie's oldest daughter, Dessie, and they became great pals as well as cousins. According to Callie, Dessie would take a quilt and put it out on the porch floor, then fill the old coal iron full of hot coals. The girls would iron and drink water sweetened with syrup while they ironed. Many times Theda would stay night and day. One of Callie's favorite memories to share about Theda was that after she started going with and married Gordon Wright from Newberry, she would sing "I Had a Thrill on Newberry Hill". Callie also has a favorite story to share about Lou. It appears that Lou never would drink coffee, but she told her son Grover one day to go the kitchen and tell his dad that she wanted a cup of coffee. Grover had heard her say that it would turn you black, and he didn't want no black Mama--so he never did tell his daddy. On the more serious side, Callie avows that Lou was her mentor when it came to motherhood and raising a family, and that many times she sought and accepted the advice of Lou, especially during the years that Callie's husband was off in the war leaving Callie with young children at home to raise by herself. Lou and Mark had a family of eight children. According to Artell, their oldest child Grover died at the age of 13 years probably caused from an accident when their horse kicked him the side of the head. Grover was the only child born at the time of the 1910 census, (the census listed him as 2 years old). Their second child lived only about nine months. According to their daughter Theda, Lou had tied her baby into a chair while she went to hang out some laundry. The baby struggled free and fatally inhaled some hot ashes from the fireplace. Their third child, Mark Twain Jr., reached adulthood and was married, but also died a tragic death by lightning. Their next child lived to be about eighteen or nineteen when he died as a result of a gunshot. According to his brother, Artell, the death was intentional but no details are known. Incidentally Thomas was the

- 2. Mark Ivey m. 19?? to Scott Lewis
b. about 1962
as of 1992, unmarried and in Hawaii
- 3. Ronald Artell b. about 1964
as of 1992, unmarried & in L.A., CA

REFERENCES: Per interview with Artell Jones on 8/1/92

* * * * *

JONES, Betty Sue 1943-_____ 6.5.2

Betty Sue Jones was born in May 1943, in Lakeland, Polk County, Florida, the daughter of Artell and Nellie Juanita Rodgers Jones. She was married at the Eastside Baptist Church in Lakeland, Florida to James Edward Parrish and they had four children:

- 1. Michael Wayne b. about 1964 Lakeland, Polk, FL
m. about 1987 1st Bpt, Auburndale, FL
to Tanya Howell
- 2. Lori Ann b. about 1966 Lakeland, Polk, FL
m. 19?? (1) Lenn Goff
m. 19?? (2) ?? Byrd
- 3. Jeffrey Owen b. about 1971 Lakeland, Polk, FL
- 4. Scott Allen b. about 1973 Lakeland, Polk, FL

REFERENCES: Per interview with Artell Jones on 8/1/92

* * * * *

Parrish, Lori Ann 1966-_____ 6.5.2.2

Lori Ann Parrish was born about 1966 in Lakeland, Polk County, Florida, the daughter of James Edward Parrish and Betty Sue Jones Parrish. She was first married to Lenn Goff, and secondly to ?? Byrd. During her second marriage she had two daughters:

- 1. Sonya b. 19??
- 2. Christina b. 19??

REFERENCES: Per interview with Artell Jones on 8/1/92

* * * * *

JONES, PERCY FRANKLIN 1918-1976 6.6

Percy Franklin Jones was born on February 6, 1918 in Alachua County, Florida, the son of Mark Twain Jones Sr. and Mary Louise Swilley Jones. He married Mary Ellen Lee, the daughter of Sam and Sally Lee. Percy served as T Sgt in the U.S. Marine Corps in Korea during WWII. His son, Percy, also served in the military, as a SP4 in the US ARMY. The younger Percy was killed in a car wreck

between Trenton and Newberry in 1987 at the age of 31 years. His obituary states that he was a lifelong resident of Gilchrist County, and that he was survived by his mother Mary Ellen Jones, and his three sisters: Mary Hanson of Morrow, Georgia, Faye Taylor of Tocomo, Washington, and Sally Lamb of Chiefland, Florida. Funeral services were held at the First Baptist Church in Trenton and he was buried in the Pine Grove Cemetery. Percy the younger had been married for a short while, but then he divorced and had no children. Percy Franklin preceded his son in death on September 4, 1976 at the age of 58 years and is also buried in the Pine Grove Cemetery, Levy County, Florida. Their children are:

- | | |
|-----------------|-------------------------------------|
| 1. Sally Louise | b. 19?? |
| | m. 19?? to Harrell Lamb |
| 2. Faye Irma | b. 19?? |
| | m. 19?? to Joseph Taylor |
| 3. Mary Frances | b. 19?? |
| | m. 19?? to Thomas Hanson |
| 4. Percy Lee | b. 4/21/1956 North Carolina |
| | m. 19?? to Lynn ?? |
| | d. 8/29/1987 Trenton, Gilchrist, FL |

REFERENCES: Tombstone inscriptions, interview with Theda Wright. Newspaper obituary of son, Percy Lee Jones

* * * * *

JONES, Sally Louise 19??-_____ 6.6.1

Sally Louise Jones is the daughter of Percy Franklin and Mary Ellen Lee Jones. She married Harrell Lamb. Their youngest child died of an extended illness at a very young age and is buried in Pine Grove Cemetery. Their children are:

- | | |
|------------------|---------------|
| 1. Beth | b. about 1978 |
| 2. Jason | b. about 1980 |
| 3. Dustin Joshua | b. 3/5/1985 |
| | d. 7/28/1992 |

REFERENCES: Interview with Theda Jones Wright 8/1/92

* * * * *

JONES, Mary Frances 19??-_____ 6.6.3

Mary Frances Jones is the daughter of Percy Franklin and Mary Ellen Lee Jones. She married Thomas Hanson and was living in 1987 in Morrow, Georgia. Their children are:

- | | |
|-----------|-----------|
| 1. Helena | b. 19?? |
| 2. Noelle | b. 19?? |
| | * * * * * |

JONES, THEDA IRENE

1923-_____

6.8

Theda Irene Jones was born on December 22, 1923 in Alachua County, Florida, the daughter of Mark Twain Jones Sr. and Mary Louise Swilley Jones. She was married at home in the Judson area of Gilchrist County, Florida on June 22, 1941 to Jennings Gordon Wright. Gordon was born on June 3, 1919 in Newberry, Alachua, Florida. He died on May 9, 1980 in Newberry at the age of 60 years, and is buried in the Union Cemetery in Gilchrist County, Florida. Theda and Gordon had the following children:

- | | |
|----------------------|---|
| 1. Vivian Lana | b. 1/20/1943 Whitslock Clinic, High Springs, Alachua, Florida |
| | m. about 1961 1st Bpt, Newberry, FL to Ronald D. Smith |
| 2. Jennings Twain | b. 2/6/1945, Newberry, Alachua, FL |
| | m. 19?? to Jaqueline Thompkins |
| 3. Theda Janet (Jan) | b. 11/12/1953, Gnsvllle, Alachua, FL |
| | unmarried as of 1992 |

REFERENCES: Personal interview with Theda Wright on 8/1/92

* * * * *

WRIGHT, Vivian Lana

1943-_____

6.8.1

Vivian Lana Wright was born on January 20, 1943 at the Whitslock Clinic in High Springs, Alachua, Florida, the oldest child of Jennings Gordon and Theda Irene Jones Wright. She was married about 1961 in the First Baptist Church of Newberry, Florida to Ronald D. Smith. They have the following children:

- | | |
|-------------------|----------------------------|
| 1. Ronald Darrell | b. about 1964 |
| 2. Lana Michelle | b. about 1966 |
| | m. 19?? to Billy Ray Smith |

REFERENCES: Personal interview with Theda Wright on 8/1/92

* * * * *

Smith, Ronald Darrell

1964-_____

6.8.1.1

Ronald Darrell Smith was born about 1964, the son of Ronald D. and Vivian Lana Wright Smith. He was married to Faye Shepherd and they have the following children:

- | | |
|-----------------|---------|
| 1. Jessica Ryan | b. 19?? |
| 2. Joshua Ryan | b. 19?? |

REFERENCES: Personal interview with Theda Wright on 8/1/92

* * * * *

Smith, Lana Michelle

1966-_____

6.8.1.2

Lana Michelle Smith was born about 1966, the daughter of Ronald D. and Vivian Lana Wright Smith. She was married to Billy Ray Smith and they have the following children:

1. Kara b. 19??
2. Krysten b. 19??

REFERENCES: Personal interview with Theda Wright on 8/1/92

* * * * *

WRIGHT, Jennings Twain

1945-_____

6.8.2

Jennings Twain (Pete) Wright was born on February 6, 1945 at home in Newberry Alachua, Florida, the son of Jennings Gordon and Theda Irene Jones Wright. He married Jaqueline Thompkins and they have the following children:

1. Jason Thomas b. 3/3/1971
2. Jennings Mark b. 10/1/1973

REFERENCES: Personal interview with Theda Wright on 8/1/92

* * * * *



THE JONES FAMILY 1922

Lou

Mark

M.T.

Tommy

Artell

Percy



CHAPTER SIX

REEZIN

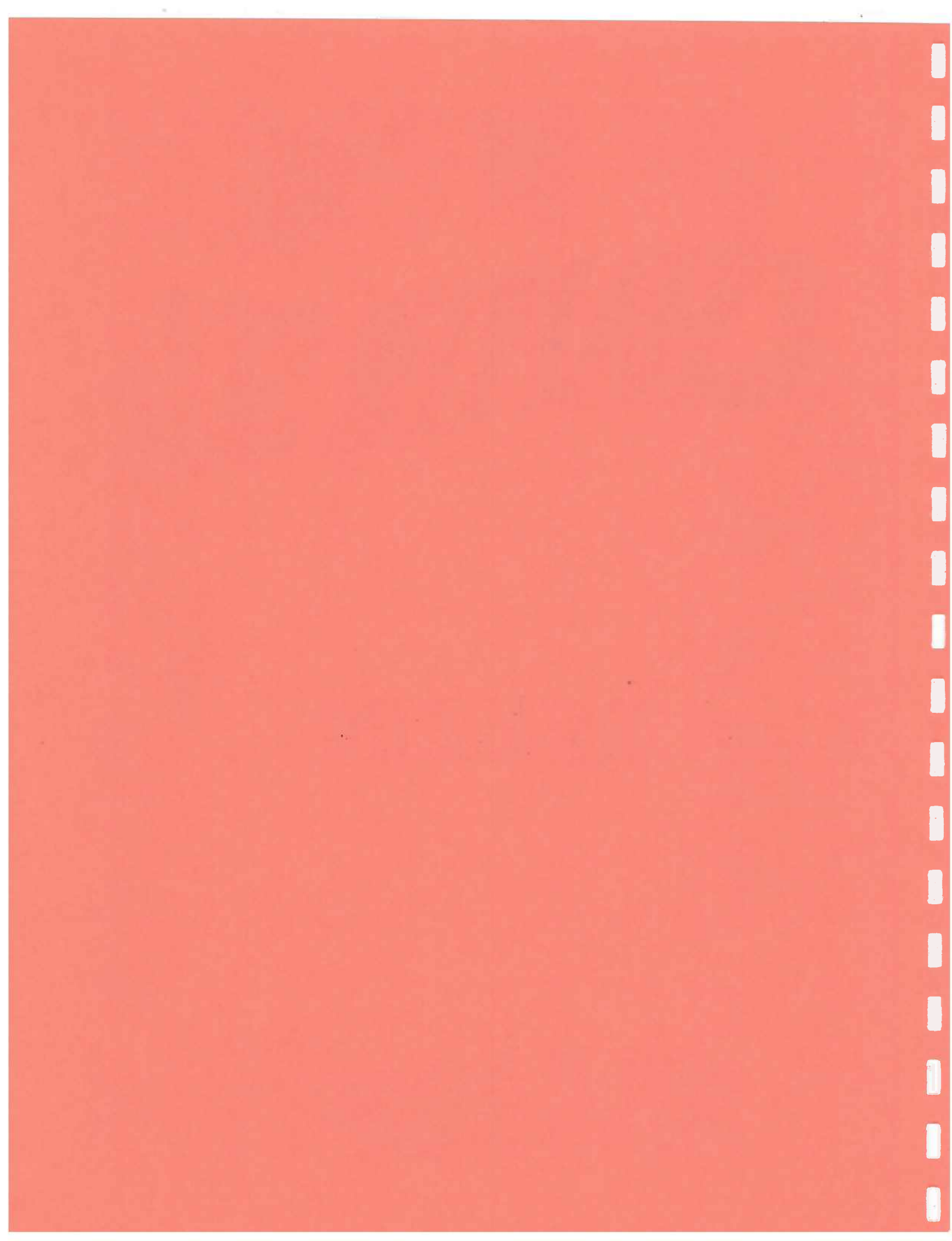

CHAPTER SIX
"REEZIN"

SWILLEY, REEZIN FRANK

1890-1918

GILCHRIST

Reezin Frank Swilley is the seventh child born to Franklin Noel and Minerva Orange Rowe Swilley. He was born on November 4, 1890 in Alachua County, Florida. Some family records give his birth year as 1889, but 1890 is inscribed on his tombstone. He was married on August 30, 1911 at the James Horne home in Levy County to Julia Harlie Horne, born at home on May 12, 1895 in Levy County, Florida, the daughter of James Napoleon and Eugenia Macenia Keene Horne. Reezin and Harlie kept a family Bible with dates and names, but the Bible was lost when their home was destroyed by fire. After that, Harlie wrote everything down on a piece of paper for her daughter, Gladys. He died on October 23, 1918 in the Judson area of what was then Alachua County, Florida, at the age of 27 years. Reezin had a white stallion and his death was attributed to pneumonia contracted while caring for the horse. On the same hour and the same day of his death, Reezin's youngest brother who also lived in the Judson settlement, lost a baby son, and that baby was buried at the head of Reezin's gravesite in Pine Grove Cemetery. Their last child was born a few months after his death, and even though she was a girl, she was named Reezin in his honor. Harlie survived her husband by a number of years, and had several more children by her second husband, Henry Jackson (Jack) Cason, born on July 29, 1870. Jack and Harlie were married on June 11, 1919 at her home in Judson. Mr. Cason was a widower and brought nine children into this marriage of his own, besides Harlie's five children and the five that Jack and Harlie had together. She died at the age of 41 years on August 20, 1936, at the Lakeland Hospital, Lakeland, Florida. Her tombstone in the Pine Grove Cemetery states simply: Harlie Swilley, wife of H.J. Cason. This would imply that even though she married Mr. Cason, her family preferred to also remain associated with the Swilley clan. Mr. Cason survived his wife by several years. He died on June 11, 1951 and is buried in the Kirkland Cemetery, Chiefland, Levy County, Florida. Each year there is a "Swilley-Cason Reunion" held for all interested relatives, descendants and friends. The following children were born to Harlie:

From her marriage to Reezin Swilley:

1. Hugh Berkley
 - b. 6/15/1912 Janney Precinct, Levy, FL
 - m. 10/17/1935 to Ruby Alice Curry
 - d. 8/17/1982 at home, Levy, FL
2. Gladys Vernon
 - b. 10/10/1913 Janney Precinct, Levy, FL
 - m. 12/6/1933 Gilchrist Cty Cthse, FL
to Warren Clement Cason, Jr.
3. Franklin Napoleon
 - b. 8/17/1915 Janney Precinct, Levy, FL
 - m. 12/24/1937 Levy County, FL
to Elizabeth Fralick
4. Jennie Manerva
 - b. 5/10/1917 Janney Precinct, Levy, FL

5. Reezin Marie

- m. 10/14/1935 Bronson Crthse, Levy, FL
to George Leon Duncan
- b. 1/23/1919 Judson, Alachua, FL
- m. 8/1/1938 Gilchrist Courthouse, FL
to Rubin Virgil Lamb

There were nine stepchildren in the family from a prior marriage of Henry Jackson (Jack) Cason, who was born on July 29, 1870 in Levy County, Florida, and died on June 11, 1951; buried at the Kirkland Cemetery, Chiefland, Florida. He was married to his first wife on December 5, 1894 in Levy County. Her name was Lillie L. Hudson, born on March 11, 1880, died November 1, 1917--the daughter of James Monroe Hudson and Lillie L. Matheson. Because of their close family ties with the Swilley clan, these children are included herein:

- 1. Mabel Victoria Cason
 - b. 2/1/1896
 - m. 19?? to Wylie Tillis
 - d. 7/29/1982
- 2. Martha O'Linda Cason
 - b. 3/12/1898
 - m. 19?? to Chester Hogan
 - d. 5/14/1964
- 3. Vernie Agnes Cason
 - b. 4/11/1900, Levy, Florida
 - m. 19?? to Vere Hudson
 - d. 2/15/1994 Gainesville, FL
buried at Pine Grove Cmty, Levy, FL
(Their son, Resha, married Marjorie,
dau of Thomas Jacob Swilley, brother
to Reezin Frank Swilley)
- 4. Henry Vasco Cason
 - b. 4/18/1902 Levy County, FL
 - m. 19?? to Pearl Highsmith
 - d. 19??
- 5. Lillie Mae Cason
 - b. 8/5/1904 Levy County, FL
 - m. 19?? to Jimmy Arnold
 - d. 19??
- 6. Susie Sophia Cason
 - b. 5/22/1907 Levy County, FL
 - m. Grover Cleveland Perdue
 - d. 3/1/1993
- 7. Thomas Price Cason
 - b. 9/27/1909 Janney area, Levy, FL
 - m. 19?? to Geneva Kelley
 - d. 7/13/1987 Jacksonville, Duval, FL
buried in Evergreen Cmty, Duval, FL
- 8. William Lloyd Cason
 - b. 6/11/1913 Levy County, FL
 - m. 19?? to Virginia Wilder
 - d. 12/6/1993 Keystone Heights, FL
- 9. Bertie Marie Cason
 - b. 11/30/1915 Levy County, FL
 - m. 19?? to Frederick C. Porter

From Harlie's marriage to H.J. Cason:

- 1. Johnny
 - b. 8/1/1920
 - m. 2/20/44 Jacksonville, Duval, FL
to Minnie Lee Bell

- m. about 1974
to Judy Faye Robinson
- 8. David Niven
 - b. 3/1/1955
 - m. 8/21/1981 to Sheila Ferrell b6/1/61
(divorced 4/5/1988 in Jesup, GA.)

REFERENCES: interview with Judy Swilley, Ramona Barber, tombstones, newspaper obituaries, and records of Resha Hudson

* * * * *

SWILLEY, Rachel Harlie 1937-_____ 7.1.1

Rachel Harlie Swilley was born on August 31, 1937, the daughter of Hugh Berkley and Ruby Alice Curry Swilley. She was married at the home of her parents in rural Levy County, Florida on March 4, 1957 to Thomas Earl Chambliss. He was born on May 27, 1931 in Jackson County, Florida, the son of Melvin and Mattie Lee Fears Chambliss. Rachel and her husband had the following children, one son of which was stillborn:

- 1. Paul Gregory
 - b. 8/16/1958, Pt. Gibson, Claiborne, MS
 - m. 9/6/1980 Bissell Bap, Bissell, MS
to Joyce Marie Hulsey
- 2. Mylinda Lee
 - b. 12/15/1959 Pt. Gibson, Claiborne, MS
 - m. 2/143/1985 McCarley Bap, McCarley, MS
to Charles Lester Parker
- 3. Lasonnya Alice
 - b. 12/7/1960, Pt. Gibson, Claiborne, MS
- 4. Thomas Berkley
 - b. 8/14/1963, Pt. Gibson, Claiborne, MS
 - m. 12/31/1988 Presley Chapel, Tupelo MS
to Annalene Snipes
- 5. LaVonn Ezella
 - b. 1/26/1965, Pt. Gibson, Claiborne, MS
 - d. 1/29/1965, Mercy Hosp, Pt. Gibson MS
bur. at Evergreen Cmty, Pt. Gibson MS

REFERENCES: records of Resha Hudson, information from Ramona Swilley Barber, and from Rachel Chambliss

* * * * *

Chambliss, Paul Gregory 1958-_____ 7.1.1.1

Paul Gregory Chambliss was born on August 16, 1958 at the Claiborne Hospital in Port Gibson, Claiborne, Mississippi, the oldest child of Thomas Earl and Rachel Harlie Swilley Chambliss. He was married on September 6, 1980 at Bissell Baptist Church in Bissell, Mississippi, to Joyce Marie Hulsey. They have two daughters:

- 1. Brandy Marie
 - b. 7/16/1982 Gibson, LA
- 2. Katherine Ann
 - b. 12/17/1987 Tupelo, MS

* * * * *

Chambliss, Mylinda Lee 1959-_____ 7.1.1.2

Mylinda Lee Chambliss was born on December 15, 1959 at the Claiborne Hospital in Port Gibson, Claiborne, Mississippi, the daughter of Thomas Earl and Rachel Harlie Swilley Chambliss. She was married on February 14, 1985 at McCarley Baptist Church in McCarley, Mississippi, to Charles Lester Parker. They have one daughter:

1. Jessica Hart b. 12/28/1988 Tupelo, MS

REFERENCES: Information obtained from Rachel Swilley Chambliss

* * * * *

Chambliss, Thomas Berkley 1963-_____ 7.1.1.4

Thomas Berkley Chambliss was born on August 14, 1963 at the Claiborne Hospital in Port Gibson, Claiborne, Mississippi, the son of Thomas Earl and Rachel Harlie Swilley Chambliss. He was married on December 31, 1988 at the Elvis Presley Chapel in Tupelo, Mississippi, to Annalene Snipes. They have one daughter:

1. LaTisha Ann b. 1/11/1985 Tupelo, MS

REFERENCES: Information obtained from Rachel Swilley Chambliss

* * * * *

SWILLEY, Doyle Charles 1944-_____ 7.1.4

Doyle Charles Swilley was born on January 17, 1944, the son of Hugh Berkley and Ruby Alice Curry Swilley. He was married to Nancy Carlisle, and they had two sons. He was married a second time on April 13, 1979 to Lillian Nicole ?? in Springfield, Virginia. His sons by his first wife are:

1. Robert Hulan b. 9/5/1967
2. Daniel Clayton b. 8/14/1970

REFERENCES: Information from Ramona Swilley Barber

* * * * *

SWILLEY, Nada Ramona 1948-_____ 7.1.5

Nada Ramona Swilley was born on September 6, 1948, the daughter of Hugh Berkley and Ruby Alice Curry Swilley. Ramona was married in June, 1966 in Levy County, Florida to Roy Acuff Barber, born about 1941 in Gulf Hammock, Levy County, Florida, the son of Thadus and Alice Barber. Roy lost his life as the result of a house fire at his home in Gulf Hammock on November 27, 1989. He

CASON, Everett Donald

1936-_____

7.2.2

Everett Donald Cason was born on August 16, 1936 at the Rollin Hudson Place in the Janney Precinct of Levy County, Florida, the son of W.C. and Gladys Vernon Swilley Cason. According to his mother, he was named by his Grandma Harlie Cason. He was married on December 11, 1965 in Folkston, Georgia to Gloria Kay Kilpatrick, born on January 7, 1942 in Ft. Mead, Florida. They had the following children:

1. Everett Donald Jr. b. 4/17/1967 Lakeland, Polk, FL
2. Warren Julian b. 9/6/1968 Lakeland, Polk, FL
 m. 1/26/1990 Lakeland, Polk, FL
 to Sandy Lynn Croson

REFERENCES: Interview with Gladys Cason 5/2/91

* * * * *

SWILLEY, FRANKLIN NAPOLEON 1915-_____

7.3

Franklin Napoleon Swilley was born on August 17, 1915 in the Janney Precinct of Levy County, Florida, the son of Reezin Frank and Julia Harlie Horne Swilley. He was married on December 24, 1937 in Levy County, Florida to Elizabeth Fralick, born on April 6, 1920, the daughter of Jackson (Yank) and Mary Ella Meeks Fralick of Ellzey, Levy, Florida. They had the following children:

1. Reezin Napoleon b. 10/21/1940 Otter Creek, Levy, FL
 m. 7/25/1965
 to Elsie McKenzie
2. Julia Etta b. 2/14/1943
 m. 12/1/1962 in South Carolina
 to Charles Robert (Bob) Thigpin
3. Ella Eunice b. 9/9/1947
 m. 19?? to ?? (Divorced)

* * * * *

SWILLEY, Julia Etta 1943-_____

7.3.1

Julia Etta Swilley was born on February 14, 1943, the daughter of Frank Napoleon and Elizabeth Fralick Swilley. She was married on December 1, 1962 in South Carolina to Charles Robert (Bob) Thigpin, born on July 14, 1937. They had the following children:

1. Robert b. 10/22/1963 Ocala, Marion, FL
2. Charles R. b. 9/25/1967 Ocala, Marion, FL

REFERENCES: Interview with Gladys Cason on 5/2/91

* * * * *

LAMB, Julia Juanita

1939-_____

7.5.1

Julia Juanita Lamb was born on June 9, 1939 on her Aunt Gladys Cason's dining table in the Janney Precinct of Levy County, Florida. She is the daughter of Ruben Virgil and Reezin Marie Swilley Lamb. Nita was married four times, and had one child with each of her first two husbands, Carlo S. Donato and John Oliver. She was married a third time to Fred Sealy, and again to Kenny Billera. Her oldest son, Jeff, was jointly raised by his grandmother, Marie Lamb, and as a result, he began to use his grandmother's surname of Lamb.

Nita's child from her first marriage:

1. Jefferson Samuel Donato-Lamb b. 4/3/1961

From her second marriage to John Oliver:

1. Jo Nita Oliver b. 6/7/1965

REFERENCES: Interview with Gladys Cason 5/2/91

* * * * *

LAMB, Ruben Randall

1941-_____

7.5.2

Ruben Randall Lamb was born on May 5, 1941, the son of Ruben Virgil and Reezin Marie Swilley Lamb. He was married on April 4, 1964 to Marion Diana Ruff, and they have the following children:

1. Ruben Randall, Jr. b. 11/24/1966 Ocala, Marion, FL
2. Dawn Diana b. 9/2/1969 Ocala, Marion, FL
3. Justin Blair b. 2/21/1971 Ocala, Marion, FL

REFERENCES: Marie Lamb 7/90 and Gladys Cason 5/2/91

* * * * *



Reezin Swilley

Harlie Horne Swilley



CHAPTER SEVEN

SALLY

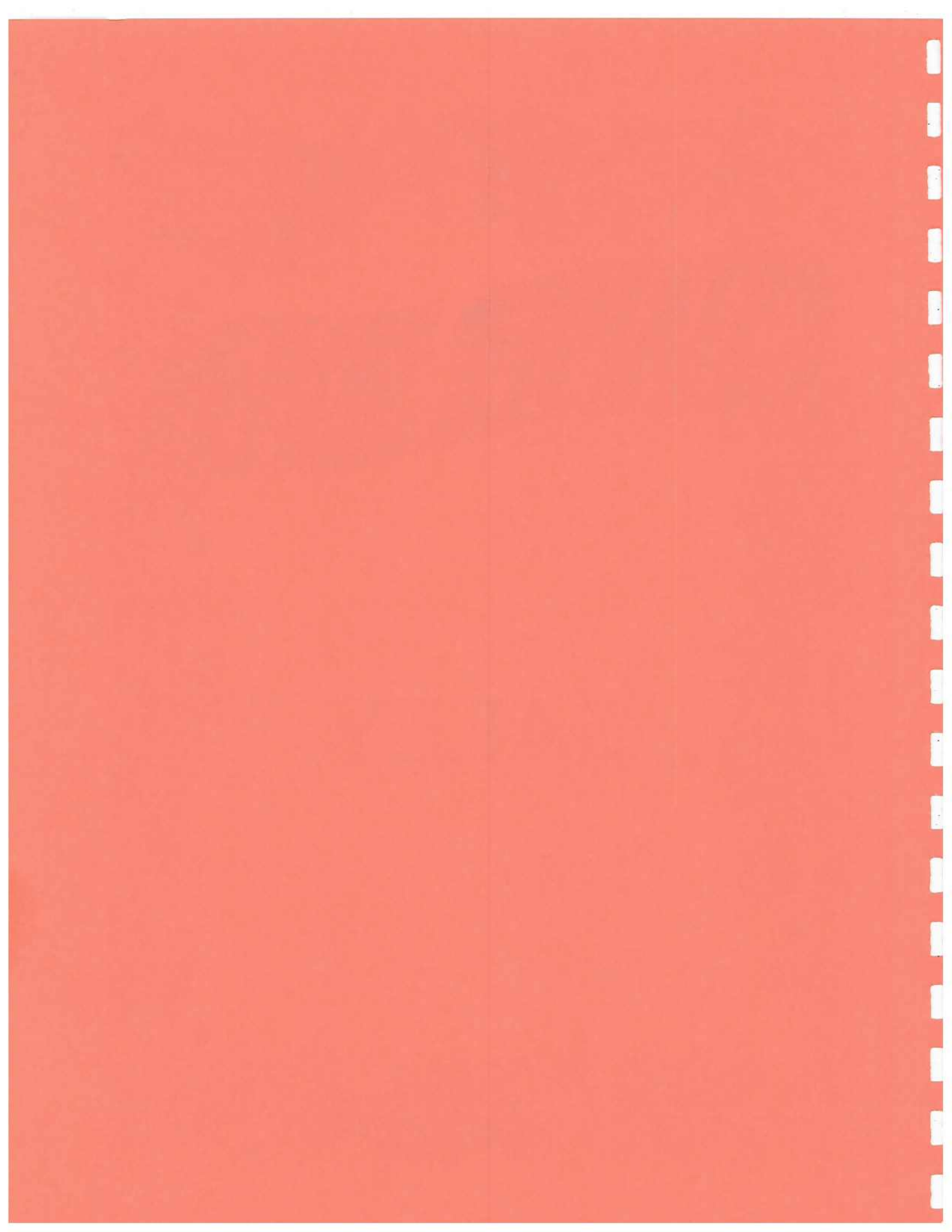

- 3. Lester Rowe
 - d. 2/11/1979 AGH, Gainesville, FL
 - b. 8/9/1913
 - m. 19?? to Maxine ??
- 4. Bonnie
 - d. 10/25/1987 in CA
 - b. 10/2/1915
 - d. 6/27/1981
- 5. Thomas Jefferson
 - b. 11/9/1919 Newberry, Alachua, FL
 - m. 1) 7/29/1938 to Rossie Mae Mooney
 - 2) 2/10/1946 Biloxi, MS
to Inez Herring
 - d. 3/27/1959 at home, Biloxi, MS
- 6. Frank twin
 - b. 2/17/1920 Judson, Alachua, FL
 - d. 3/12/1934 Judson, Gilchrist, FL
- 7. ???? twin
 - b/d. 2/17/1920 Judson, Alachua, FL
- 8. George William twin
 - b. 11/17/1922
 - m. 1) 19?? to Dorothy ?? (div)
 - 2) 19?? to Geraldine Feagle
- 9. Infant son twin
 - b/d. 11/17/1922
- 10. Marjorie Mary Evelyn
 - b. 2/22/1925
 - m. 1) R.L. Bradley (div)
 - 2) Clyde Surrency (div)
 - 3) Lee ?? (div)
 - 4) Jimmy P. Rye
 - d. 8/1/1989 Gainesville, Alachua, FL
buried in Pine Grove Cmty, Levy, FL
- 11. Johnny George Gordon
 - b. 4/17/1926 Cherry Sink, Gilch., FL
 - m. 5/16/1948 Folkston, GA
to Betty Jo Smith
- 12. Orba Lee
 - b. 4/18/1931 Judson, Gilchrist, FL
adopted by M/M Walter Morris Tillman
and renamed Shirley
 - m. 19?? to Homer G. Lindsey

REFERENCES: Tombstone inscriptions, death certificates, interviews with Callie Swilley, Johnny Moore, Ruby Bass McQueen, Sally Corbin, and Rossie Mae Purvis, also obituary of Marjorie in Gainesville Sun, research work of Clement Scott Swilley

* * * * *

MOORE, MINERVA PATRICIA 1911-1979 8.2

Minerva Patricia (Polly) Moore was born on September 22, 1911 in Haile, Columbia County, Florida, the daughter of George Gordon and Sally Isa Swilley Moore. She was married on August 10, 1930 at the Courthouse in Trenton, Gilchrist, Florida, to Charles Monroe Bass, born on May 24, 1907 in Alachua County, Florida. He was the son of Miles Monroe and Susie Jane Calhoun Bass. Charlie died of a heart attack at home in LaCrosse, Alachua, Florida on November 1, 1969 at the age of 62. He was buried in the Antioch Cemetery at Lacrosse. Polly lived for almost ten more years, when her heart muscles collapsed and she died at home in LaCrosse on February 11,

1979 at the age of 67. She was taken to the Alachua General Hospital and officially pronounced dead on arrival in the Emergency Room. Polly kept a Family Bible recording much of the Moore and Bass history, which was passed down into the family. Charlie and Polly had three children, but their second was stillborn:

- | | |
|------------------|---|
| 1. Ruby Lee | b. 1/8/1932 Newberry, Alachua, FL
m. 2/2/1952 Ransomeville, New York
to Ralph Edwin McQueen |
| 2. stillborn boy | b/d. 1933 |
| 3. Leon | b. 1/3/1935 Newberry, Alachua, FL
m. (1) 10/18/1953 LaCrosse Alachua FL
to Francis Louise Townsend (div)
m. (2) 1/23/1979 to Patricia Berry
d. 1/24/1988 Alachua County, FL |

REFERENCES: Family history compiled by Ruby Bass McQueen on 3/26/91, death certificate

* * * * *

BASS, Ruby Lee 1932-_____ 8.2.1

Ruby Lee Bass was born on January 8, 1932 in Newberry, Alachua, Florida, the daughter of Charles Monroe and Minerva Patricia Moore Bass. She was married on February 2, 1952 in Ransomeville, New York to Ralph Edwin McQueen, born on November 22, 1910 in Huron, Wayne, New York, the son of Amasa Duane and Lucinda Daily McQueen. They had five children:

- | | |
|-------------------|--|
| 1. Charles Duane | b. 12/23/1952 Rochester, Monroe, NY
m. 1/7/1981 High Springs, Alachua, FL
to Lorraine Karen Berry (div) |
| 2. Helen Patricia | b. 12/21/1954 Gainesville, Alachua, FL
m. 8/13/1971 ,,Georgia
to Russell Drake Stilwell, Jr. (div) |
| 3. Michael Edwin | b. 1/10/1957 Gainesville, Alachua, FL
m. 9/8/1979 Salt Springs, Florida
to Lisa Gail Warner (div 2/1982) |
| 4. Lucinda Gail | b. 10/14/1958 Gainesville, Alachua, FL
m. 6/9/1984 Casselberry, FL
to Richard Charles MacIntosh |
| 5. Minerva Faye | b. 12/4/1963 Gainesville, Alachua, FL |

REFERENCES: Family history compiled by Ruby Bass McQueen 3/26/91

* * * * *

McQueen, Charles Duane 1952-_____ 8.2.1.1

Charles Duane McQueen was born on December 23, 1952 in Rochester, Monroe, New York, the son of Ralph Edwin and Ruby Lee

Bass McQueen. He was married on January 7, 1981 in High Springs, Alachua, Florida, to Lorraine Karen Sloan Berry. They had three children before they were divorced:

1. Heather LeighAnne b. 10/24/1983 Gainesville, Alachua, FL
2. Edwina Kathleen b. 6/28/1986 Gainesville, Alachua, FL
3. Tara Lorraine b. 6/22/1988 Gainesville, Alachua, FL

REFERENCES: Family history compiled by Ruby Bass McQueen 3/26/91

* * * * *

McQueen, Helen Patricia 1954-_____ 8.2.1.2

Helen Patricia McQueen was born on December 21, 1954 in Gainesville, Alachua, Florida, the daughter of Ralph Edwin and Ruby Lee Bass McQueen. She was married on August 13, 1971 in Georgia to Russell Drake Stilwell, Jr. They had two children before they were divorced in Leon County on February 13, 1991. The oldest child was born pre-mature at 6-1/2 months and only lived 45 minutes.

1. infant girl b/d. 8/1971 Tallahassee, Leon, FL
2. Christopher Powe b. 8/8/1976 Tallahassee, Leon, FL

REFERENCES: Family history compiled by Ruby Bass McQueen 3/26/91

* * * * *

McQueen, Lucinda Gail 1958-_____ 8.2.1.4

Lucinda Gail McQueen was born on October 14, 1958 in Gainesville, Alachua, Florida, the daughter of Ralph Edwin and Ruby Lee Bass McQueen. She was married on June 9, 1984 in Casselberry, Florida to Richard Charles MacIntosh, born on December 24, 1950. They had two children:

1. Richard Cameron twin b. 10/29/1985 Orlando, Orange, FL
2. Ryan Charles twin b. 10/29/1985 Orlando, Orange, FL

REFERENCES: Family history compiled by Ruby Bass McQueen 3/26/91

* * * * *

BASS, Leon 1935-1988 8.2.3

Leon Bass was born on January 3, 1935 in Newberry, Alachua, Florida, the son of Charles Monroe and Minerva Patricia Moore Bass. He was married on October 18, 1953 in LaCrosse, Alachua, Florida, to Francis Louise Townsend. They had two children before they were divorced in 1973. He married a second time on January 23, 1979 to Patricia Berry in Lacrosse, Alachua, Florida. Patricia's maiden name is not known, as she used the surname of Berry from her previous marriage to Harry Berry. Patricia had four daughters from

MOORE, BONNIE

1915-198?

8.4

Bonnie Moore was born on October 2, 1915 in Alachua County, Florida, the daughter of George Gordon and Sally Isa Swilley Moore. Bonnie was married to Tom Bullard around 1954 and was living in Georgia while their children were growing up. She divorced Mr. Bullard and married Edward Clarke. It was Mr. Clarke who helped her raise the Bullard children. Apparently there were about five children, but only two names are known. Bonnie died in South Florida June 27, 1981, while she was living with one of her children. Her children are:

- | | |
|-----------------|---------|
| 1. B.H. | b. 19?? |
| 2. name unknown | b. 19?? |
| 3. name unknown | b. 19?? |
| 4. name unknown | b. 19?? |
| 5. Mike | b. 19?? |

REFERENCES: Interview with Rossie Mae Purvis 5/27/1989; and with Ruby Bass McQueen on 3/26/91

* * * * *

MOORE, THOMAS JEFFERSON

1919-1989

8.5

Thomas Jacob Moore was born on November 9, 1917 in Newberry, Alachua, Florida, the son of George Gordon and Sally Isa Swilley Moore. T.J. was listed as CM2-C in the U.S. Navy in a July, 1944 issue of the Gilchrist County Journal and was still in the service in November of the same year. T.J. had his big toe shot off while in the service and got to go home earlier because of his injury. T.J. lived with some folks in Branford for a time, then he went to Newberry to work for Bud Dalson. He went to work at the Danport Dairy in Jacksonville before and after his stint in the Navy. According to his brother, Johnny, T.J. was poor, poor, poor, but when Johnny made it known to his brother that he was not going back to the orphanage, T.J. arranged from Johnny to stay with their cousin Sam Swilley for a season. During the times that Johnny and their sister Margie were still in the orphanage, T.J. would make sacrifices until he could afford to send one-way bus fares for them to visit him. He was married to Rossie Mae Mooney on July 29, 1938. She was born on March 1, 1923, the daughter of Norman and Jewell Cleo Miller Mooney. T.J. and Rossie Mae had several children before they were divorced. She then married Willie Purvis, and had another child, Susie, who married a Beard. After his divorce from Rossie Mae, T.J. went to Biloxi, Mississippi where he married again on February 10, 1946 to Inez Herring. She was born about 1920 in Mississippi, the daughter of Eddie P. and Catherine Herring. They also had children but information about them is available, except that there was a set of twin boys born. T.J. died at his home in Biloxi on March 27, 1959 and was buried at the Paramount Cemetery, Stone County, Mississippi. Inez had

1. Jeremy b. 7/13/1981 Birmingham, AL
2. Ashley Megan b. 12/26/1986 Birmingham, AL

REFERENCES: Interview with Marie Perkins

* * * * *

MOORE, Johnny Lamar (Buddy) 1942-1979 8.5.3

Johnny Lamar (Buddy) Moore was born December 8, 1941 in Trenton, Gilchrist, Florida, the son of Thomas Jefferson and Rossie Mae Mooney Moore. He was married on June 28, 1969 to Carol ??, and had three sons, all listed as survivors in his newspaper obituary. According to the obituary, Buddy was a truck driver for Thomas Concrete of Dunnellon and came to Dunnellon from Trenton at about the age of seven. He was a member of the First Baptist Church of Dunnellon and was an ex-fire chief with the Volunteer Fire Department of Dunnellon. He died at the Marion Community Hospital in Ocala, Marion, Florida on April 25, 1979, at the age of 37 years. He was divorced at the time of his death. He is buried in the Pine Grove Cemetery, Levy County, Florida. His three sons are:

1. Johnny Lamar Jr. b. 19??
2. Terry b. 19??
3. Jelius b. 19??

REFERENCES: Ocala Star Banner Newspaper Obituary; Rossie Mae Purvis and Marie Perkins

* * * * *

MOORE, FRANK 1920-1934 8.6

Frank Moore was born on February 17, 1920 in Judson, Florida, in what was then Alachua but now Gilchrist County. He was twin son of George Gordon and Sally Isa Swilley Moore, but his twin did not survive. Frank was never married, as he died at the age of 14 years old on March 12, 1934 at home in Judson. Both he and his mother died of Tuberculosis; he just a few months before her. They are buried in the Pine Grove Cemetery of Levy County, Florida.

REFERENCES: Interview with Ruby Bass McQueen 3/26/91

* * * * *

MOORE, GEORGE WILLIAM 1922-19?? 8.8

George William (Billy) Moore was born as a twin on November 17, 1922 in Judson, Alachua, Florida, son of George Gordon and Sally Isa Swilley Moore. His twin did not survive. Billy, his brother Johnny, and his two youngest sisters were all placed in the Baptist Children's Orphanage in Lakeland, Florida, after the death

of their mother in 1934. His older married sister, Minerva Bass, attempted to care for her younger siblings for awhile, but the decision was made to put them in a home for their own benefit. Billy left the Children's Home and joined the C.C. Camp during WWII. He was the first to leave the home, except for his baby sister, Orba Lee, was adopted soon after their arrival. Dates of his military career are unknown, but the Gilchrist County Journal lists him in the service in their August 1944 issue. Billy was married in California to Dorothy ?? and they had a daughter, Ella Mae. Billy and Dorothy were divorced but date is unknown. Ella Mae was staying with her Uncle Lester in California when Billy got out of the war. Billy and Ella Mae also lived with Billy's sister Minerva, for about three years around 1950 until he married again to Geraldine Feagle. Ella Mae also lived with Billy and Geraldine for awhile, then went to some of the Feagle family. Her whereabouts at the present time are uncertain. The date of his death is not known, but he was not listed as a survivor on his sister's obituary of 8/4/89, so he presumably passed away prior to that date.

Children from his first marriage:

1. Ella Mae b. about 1948

From his second marriage to Geraldine Feagle:

1. George b. 19??
2. Andy b. 19??
3. Sue b. 19??
m. 19?? to Clanton Shealey

REFERENCES: Gilchrist County Journal; Gainesville Sun obituary of his sister Margie; Interview with Ruby Bass McQueen 3/26/91; Interview with Rossie Mae Purvis 5/27/89; Interview with Sallie Corbin.

* * * * *

MOORE, Sue 19??-_____ 8.8.4

Sue Moore was the daughter of George William (Billy) and Geraldine Feagle Moore. She was probably born in the late 50's and was living in Newberry, Florida in the early 1990's. She married Clanton Shealey and has at least three children:

1. Lamar b. 19??
2. Andrea (twin) b. 19??
3. Angela (twin) b. 19??

REFERENCES: Family history of Ruby Bass McQueen - 3/26/91

* * * * *

MOORE, MARJORIE MARY EVELYN 1925-1989

8.10

Marjorie Mary Evelyn Moore was born on February 22, 1925 in Trenton, Alachua, Florida, the daughter of George Gordon and Sally Isa Swilley Moore. After her parents died, she and three of her siblings were placed in the Baptist Children's Home of Lakeland, Florida. Marjorie left the Children's Home to live with her sister Minerva for awhile, but did not stay long. She soon married R.L. Bradley. She was about sixteen when she left the children's home, and married Bradley while she was very young. She divorced him and married Clyde Surrency, divorced him after the birth of three children, and married Lee ??, divorced him and married Jimmy P. Rye. Marjorie was a Pentecostal preacher. At the time of her death, Margie and her husband Jim Rye, lived around Alachua. From Newberry headed towards Alachua, it was about the last house on the right. They had turned a stone building into a church and lived there also. Marjorie died on August 1, 1989 at Shands Hospital in Gainesville, Alachua, Florida at the age of 64 years. She was buried in the Pine Grove Cemetery in Judson, Levy County, Florida. Her children by her second husband, Clyde Surrency:

1. Sally Elwood b. 19??
 m. 19?? to Ken Hanson
 (living in Atlanta, mother's death)
2. Esther Joye b. 19??
 (never married-living in NYC in an
 institution at mother's death)
3. Richard Joseph b. 19??
 m. 19?? unknown name and dates.
 (had two daughters--names unknown)
 (living around Alachua, FL, 1991)

REFERENCES: Interview with Ruby Bass McQueen 3/26/91, Gainesville Sun obituary of mother's death.

* * * * *

MOORE, JOHNNY GEORGE GORDON 1926-_____

8.11

Johnny George Gordon Moore was born on April 17, 1926 at Cherry Sink, Trenton RFD, Levy, Florida, the son of George Gordon and Sally Isa Swilley Moore. When Johnny enlisted in the Service, he dropped all his middle names simply as Johnny Moore. After his mother's death, Johnny brother and younger sisters were sent to the Baptist Children's Home in Lakeland, Florida. His baby sister was adopted right away, but Johnny and the others remained there until they got old enough to be out on their own. Johnny left the Children's Home and came to live with his sister Minerva Bass and her family when he was about 16 years old. He also lived with his cousin, Sam Swilley for one plowing season before going into the Navy. Johnny states that all his family's names and dates were listed in a family Bible, but he apparently left it in the attic

when they moved and it cannot now be located. He also states that although his actual birthday is April 16, 1927, it was recorded in his sister's Bible as April 17, 1926, and he used that dated to get in the Navy since it made him one year older. His blood type is recorded as "B", but it really is AB. His military records listed him as USN, Protestant, 9/43, Navy, 556-98-47. When Johnny recalls his past, he states that he worked unloading some benches for his cousin Finnis Brown, when there was some confusion about axe and an altercation with his wife Leola, and subsequently a divorce between the two of them. He tells the story that his Grandpa Frank Swilley once caught him bent over smoking his Grandma's corncob pipe.??, and that he made history by having the fastest homing pigeon. Of the orphanage, Johnny states that he remembers Christmas-time as a time when each of the orphans got a dime and a piece of fruit. Normally gifts included pennies which were called coppers at that time. He remembers that his sister's first husband, R. L. Bradley, was in the orphanage too, as a worker, and that Mr. Bradley first asked for the hand of a Mrs. Johns at the orphanage before he married Margie. Johnny, who was nicknamed "Happy", got his older brother Billy's job of ringing the bell and building the fire for breakfast after Billy left the orphanage. Johnny was married on May 16, 1948 in Folkston, Georgia to Betty Jo Smith. She was born in Lakeland, Polk County, Florida on February 18, 1931, the daughter of Albert and Patricia Olivia Brownie Smith. Johnny was in a careless train accident in Indiana on 5/10/74 where he broke both legs and neck as a rail came across his legs. He could retire since he had worked with the railroad for 40 years and get a full pension. But after a year of healing, he went back with the railroad. Their daughter Betty's husband was also a railroad man, as well as her brothers Malcolm and Tom. Their other son, Johnny Albert, is a road superintendent up in New York and has a home about 6 miles from Johnny and Betty's summer place. Johnny is probably the only person who has had any contact with his baby sister who was adopted from the orphanage since they have become adults, and bonds were not reunited at that contact. One of the things Johnny and his wife enjoy most in life is their hobby as gardeners and nurserymen. Johnny justifiably prides himself in his ability to grow beautiful orchids. Johnny and Betty have the following children:

- | | |
|--------------------|--|
| 1. Stillborn girl | b/d. 4/20/1949 Lakeland, Polk, FL
(in Roselawn Cmty, Lakeland, FL |
| 2. John Albert | b. 3/18/1950 Lakeland, Polk, FL
m. (1) 5/1968 Greensboro, NC
to Deborah Ann Stigall
(2) abt 1981, CANADA to Shirley ? |
| 3. Thomas McKinley | b. 8/12/1952 Lakeland, Polk, FL
m. Before 1977 Cypress Gardens, FL
to Linda Acock |
| 4. Malcolm Samuel | b. 3/12/1956 Lakeland, Polk, FL
m. (1) 9/1974 Lakeland, Polk, FL |

- 5. Betty Ruth
 - b. 3/22/1958 Lakeland, Polk, FL
 - m. 7/1979 Lakeland, Polk, FL
 - to Pamela Brooks
 - (2) 19?? FL, to Cynthia Osteen
- 6. James Dewight
 - b. 11/20/1965 Lakeland, Polk, FL
 - to Timothy Wayne Sylvester

REFERENCES: Interview with Sallie Corbin 7/19/90; Interview with Betty Smith Moore and Johnny Moore on 5/4/91

MOORE, John Albert 1950- 8.11.2

John Albert Moore was born on March 18, 1950 in Lakeland, Polk County, Florida, the son of Johnny George Gordon and Betty Jo Smith Moore. He was married in May 1968 at Greensboro, North Carolina to Deborah Ann Stigall, born November 27, 1950, in Greensboro. In about 1981 he was married in Canada to Shirley ??, a Canadian. Shirley is older than John but exercises her right to be discreet about her age. With his first wife, the following children were born:

- 1. John Albert, Jr. b. 2/12/1969 Lakeland, Polk, FL
- 2. Angela Faye b. 2/12/1971 Lakeland, Polk, FL
- m. 3/1989 Lakeland, Polk, FL
- to Greg Hudnall
- 3. Candace Nicole b. 1/21/1973 Lakeland, Polk, FL
- m. 1990 Lakeland, Polk, FL
- to Michael Green
- 4. Atha b. about 4/1975 DeFuniak Springs, FL
- 5. Betty Pearl b. about 8/1976 DeFuniak Springs, FL

REFERENCES: Interview with Johnny and Betty Moore on 5/4/91

* * * * *

Moore, Angela Faye 1971- 8.11.2.2

Angela Faye Moore was born on February 12, 1971 in Lakeland, Polk County, Florida, the daughter of John Albert Moore Sr. and Deborah Ann Stigall. She married Greg Hudnall in March of 1989 at Lakeland and they had the following children:

- 1. Larry b. 19??
- 2. Kathy b. 19??

REFERENCES: Interview with Johnny and Betty Moore on 5/4/91

* * * * *

Moore, Candace Nicole 1973- 8.11.2.3

Candace Nicole Moore was born on January 21, 1973 in Lakeland,

Polk County, Florida, the daughter of John Albert Moore Sr. and Deborah Ann Stigall. She married Michael Green in 1990 in Lakeland, and they have the following children:

1. Michael Shawn b. 12/29/1990
2. Jonathon B. b. 10/??/1992

REFERENCES: Interview with Johnny and Betty Moore on 5/4/91

* * * * *

MOORE, Thomas McKinley 1952-_____ 8.11.3

Thomas McKinley Moore was born on August 12, 1952 in Lakeland, Polk County, Florida, the son of Johnny George Gordon Moore and Betty Jo Smith Moore. He married Linda Acock sometime before 1977 in beautiful Cypress Gardens, Florida. She was born on July 19, 1954 in Lakeland, Polk, Florida. They have one son:

1. David McKinley b. 8/10/1976

REFERENCES: Interview with Johnny and Betty Moore on 5/4/91

* * * * *

MOORE, Malcolm Samuel 1956-_____ 8.11.4

Malcolm Samuel Moore was born on March 12, 1956 in Lakeland, Polk County, Florida, the son of Johnny George Gordon Moore and Betty Jo Smith Moore. He was married twice. His first marriage was in Lakeland, Polk County, Florida in September of 1974 to Pamela Brooks. Pamela was born on December 18, 1955 in Lakeland. His second wife was Cynthia Osteen, born in Florida on December 19??. Cynthia and Malcolm have one adopted daughter:

1. Selena b. 11/1990

REFERENCES: Interview with Johnny and Betty Moore on 5/4/91

* * * * *

MOORE, Betty Ruth 1958-_____ 8.11.5

Betty Ruth Moore was born on March 22, 1958 in Lakeland, Polk County, Florida, the only daughter of Johnny George Gordon Moore and Betty Jo Smith Moore. She was married in Lakeland on June ??, 1979 to Timothy Wayne Sylvester. He was born April 10, 1956, in Lakeland, Florida. They have three children:

1. Matthew James (twin) b. 4/13/1980 Chattanooga, TN
2. Chadwick Allen (twin) b. 4/13/1980 Chattanooga, TN
3. Christopher Brent b. 6/8/1985 Lakeland, Polk, FL

REFERENCES: Interview with Johnny and Betty Moore on 5/4/91

* * * * *

MOORE, ORBA LEE

1931-_____

8.12

Orba Lee Moore was born on April 18, 1931 in the Judson Community of Gilchrist County, Florida, the baby daughter of George Gordon and Sally Isa Swilley Moore. Tradition in the family records indicates that there may have been some disagreement between her parents over what she was to be named, and she was also known by a second name, Lytie Vergil Moore. To complicate matters even more, her only living brother, seems to recall that she may actually have been named Audrey Lee, although most family members tend to agree that her given name was Orba Lee. The issue is not important however, because her life was to take an important turn and she would be given a new legal name altogether. After the death of her parents, Orba Lee and three of her siblings were placed in the Baptist Children's Home in Lakeland, Florida. Orba Lee was an extremely beautiful baby and was adopted very shortly afterwards as the daughter of Dr. and Mrs. Walter Morris Tillman from Jacksonville, Duval, Florida. Probably because of her striking beauty, they had her name legally changed to Shirley Temple Tillman. She married Homer G. Lindsey of Jacksonville, Florida. He is the son of a Baptist preacher and some cousins have seen Shirley as an adult at church meetings, although no introductions were made. Little personal contact has been made with Mrs. Lindsey by the members of her natural family, but from what can be determined, she is happy and content with her adoptive heritage and has no desire at this time to become acquainted with her blood relatives.

REFERENCES: Interviews with Sallie Corbin, Elizabeth Watson, Johnny Moore, Pansy Robinson, Callie Swilley; newspaper clipping of wedding announcement in Lakeland paper.

* * * * *

RELATIONSHIP CHART

You will note that the two upper columns are outlined in heavy lines. These are the common progenitor and his descendants. "CP" stands for common progenitor, the one who is the head of the two lines of descendants. "S" is his son or daughter as the case may be; "GS" his grandson or granddaughter "GGS" his great grandson or granddaughter; "2GGS" his second great grandson or granddaughter, and so on down to his eighth great grandson or granddaughter.

All the diamonds inside these heavy lines show the relationship between his descendants. By following columns "1" from both sides of the chart we find they cross on the "B" diamond, showing that the sons of the common progenitor are brothers. By following columns "2" to the center we find they cross at the "1C" diamond, indicating that grandsons of the common progenitor are first cousins to each other. And so on down: his great grandsons are second cousins; his second great grandsons are third cousins; his third great grandsons are fourth cousins, etc.

To this point few people have trouble in figuring relationships. It is when they start to figure the "cousinship" and "times removed" that they have difficulty. But with this chart you will find no trouble with any combination up to the tenth generation. Say you want to figure your relationship to a distant cousin. You are eight generations removed from the common progenitor, or his sixth great grandson. Your "distant cousin" is six generations removed or his fourth great grandson on another line. To figure your exact relationship simply follow columns "8" on the one side and "6" on the other to where they cross and you will find "5C 2R" indicating you are fifth cousins twice removed.

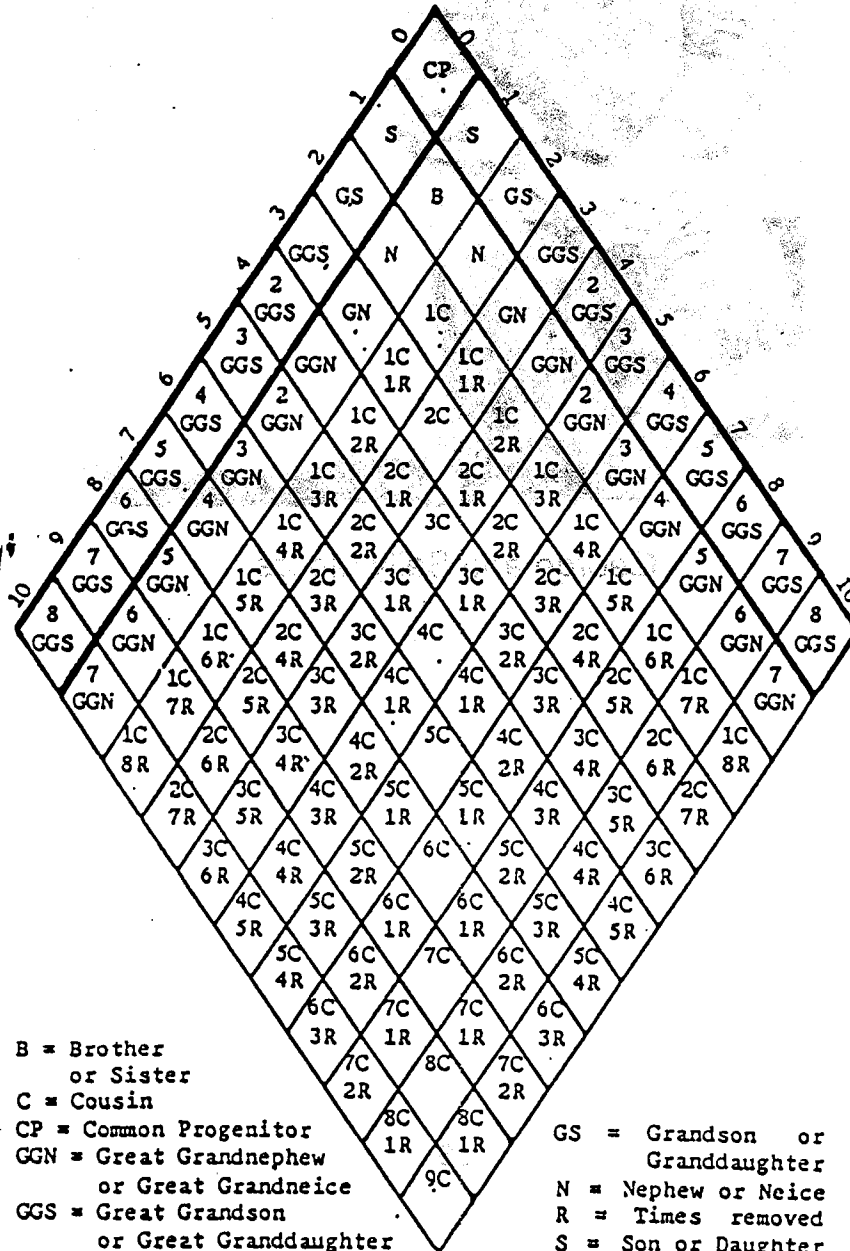

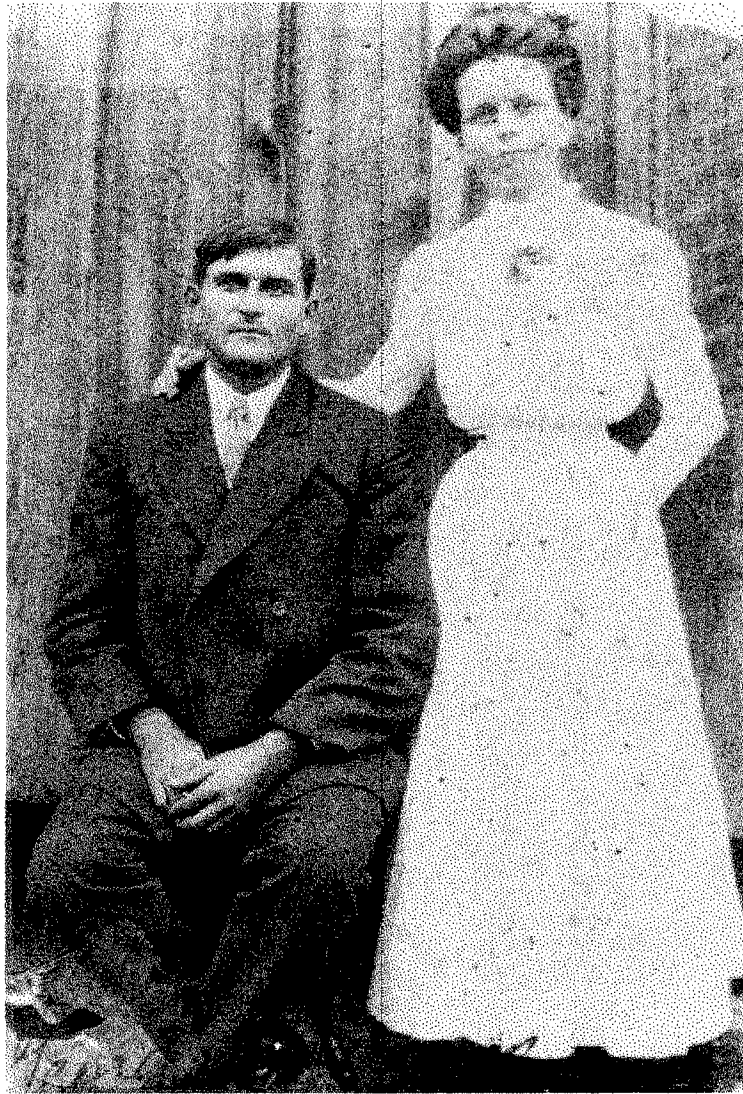

George and Sally Moore



CHAPTER EIGHT

ANNICE

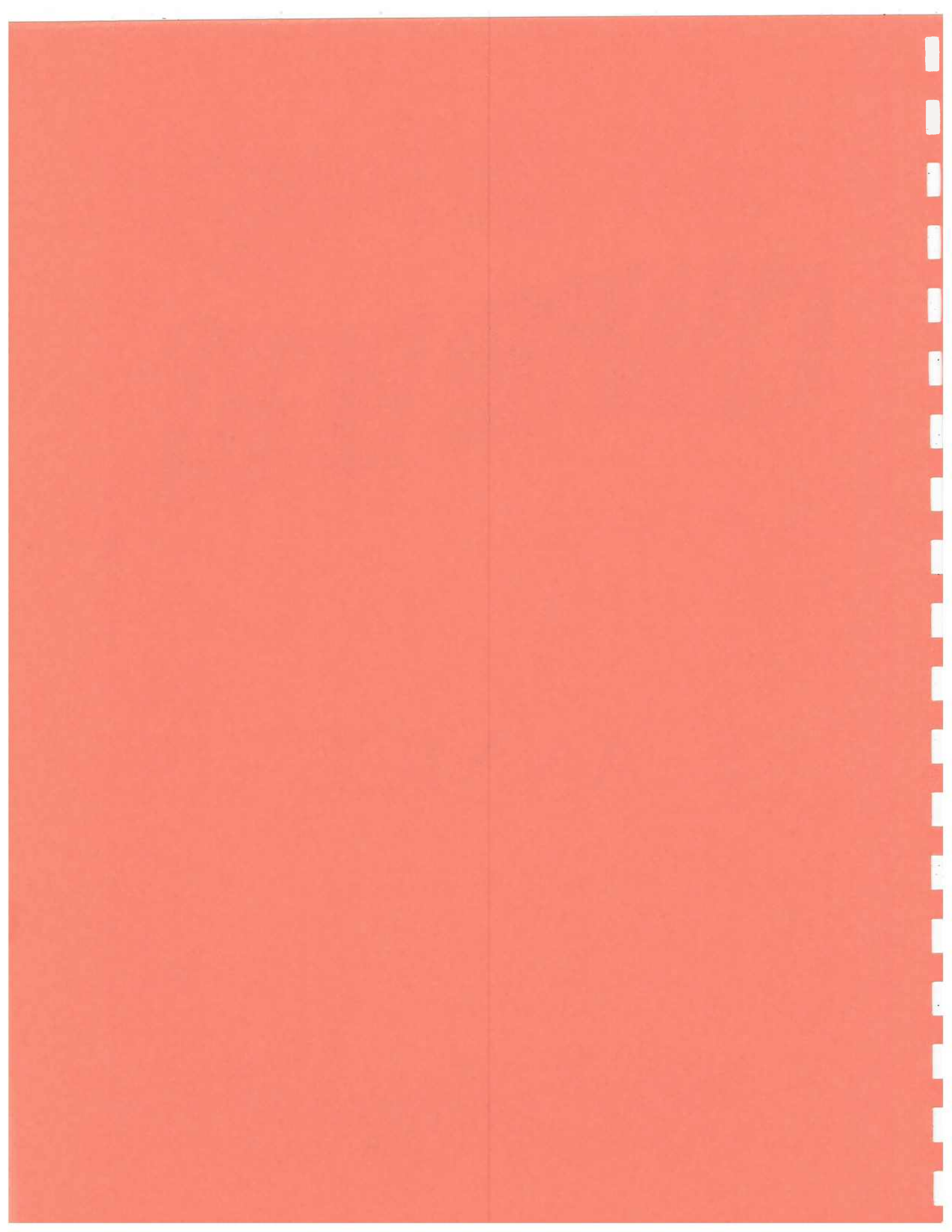

Sidney Carlisle (Bud) and Annice Gay Swilley Brock. According to the family records of Cecil Brock, Sidell was committed to a mental institution and apparently died there on August 15, 1955. He is buried in the Pine Grove Cemetery, Levy County, Florida.

* * * * *

BROCK, STEWART BENJAMIN 1913-1973 9.2

Stewart Benjamin Brock was born on March 13, 1913, in Levy County, Florida, the son of Sidney Carlisle (Bud) and Annice Gay Swilley Brock. Stewart was married to Ida Virginia Bennett. Ida was born February 27, 1912, in what was then Alachua County, Florida. Stewart died on January 12, 1973 at the age of 59 years, and is buried in the Ebenezer Cemetery of Levy County, Florida. Stewart and Ida had the following family:

1. Charles Cecil b. 12/15/1936
m. (1) 4/30/1961, Merle Annette Thomas
m. (2) 6/27/1971 to Twila Ann Snyder
2. Betty Ann b. 8/7/1939
m. 3/13/1960 Ebenezer Bap, Levy, FL
to Wayne Earl Beauchamp
3. Doris Evelyn b. 9/20/1945 at home, Levy, FL
m. 6/15/1968 Ebenezer Bap, Levy, FL
to William Robert Schossler

REFERENCES: Records of Betty Beauchamp and Cecil Brock

* * * * *

BROCK, Charles Cecil 1936-_____ 9.2.1

Charles Cecil Brock was born on December 15, 1936, the oldest child of Stewart Benjamin and Ida Virginia Bennett Brock. He was married first on April 30, 1961 to Merle Annette Thomas and they had one daughter. After their divorce he married Twila Ann Snyder on June 27, 1971. Twila was born on March 5, 1940 in Carroll County, Ohio. Cecil and Twila adopted two girls who came to live with them on 9/20/1974. The adoption was in January of 1975. His children are:

From his first marriage:

1. Brenda Lee b. 4/6/1963
m. 19?? to ?? Oskins (divorced)
has daughter, Brandy, b. 12/1982
d. 4/6/1990 Fulton County, GA
(buried in Okeechobee, FL)

From his second marriage:

1. Elizabeth b. 5/16/1972
m. 19?? to Rodney Sparks

2. Rebecca b. 6/26/1973

REFERENCES: Records of Cecil and Twila Brock

* * * * *

Brock, Elizabeth 1972-_____ 9.2.1.2

Elizabeth Brock was born on May 16, 1972, the adopted daughter of Charles Cecil and Twila Ann Snyder Brock. She married Rodney Sparks, and they have one child:

1. Christina Ann b. 2/19/1992 Gnsville, Alachua, FL

REFERENCES: Information from Betty Beauchamp and Cecil Brock

* * * * *

BROCK, Betty Ann 1939-_____ 9.2.2

Betty Ann Brock was born on August 7, 1939, the daughter of Stewart Benjamin and Ida Virginia Bennett Brock. She was married at the Ebenezer Baptist Church in Levy County, Florida to Wayne Earl Beauchamp, born on January 3, 1940 at White Springs, Hamilton County, Florida. They have three children:

1. Phyllis Ann b. 3/23/1961 AGH, Gainesville, FL
m. 3/13/1988 Bronson Bap, Levy, FL
to Michael John Rutter
2. Judy Lynn b. 3/21/1963 AGH, Gainesville, FL
m. 3/18/1989 Bronson Bap, Levy, FL
to Billy Ray Morrison
3. Benjamin Wayne b. 8/11/1968 AGH, Gainesville, FL
m. 3/7/1992 Fowlers Bluff, Levy, FL
to Jennifer Smith (b. 10/21/63)

REFERENCES: Records of Betty Beauchamp and Cecil & Twila Brock

* * * * *

Beauchamp, Phyllis Ann 1961-_____ 9.2.2.1

Phyllis Ann Beauchamp was born on March 23, 1961 at Alachua General Hospital in Gainesville, Alachua County, Florida, the oldest child of Wayne Earl and Betty Ann Brock Beauchamp. She was married about March 13, 1988 at the Bronson Baptist Church in Bronson, Levy County, Florida, to Michael John Rutter, born on September 17, 1961. They have one child:

1. Emily Susannah b. 11/19/1988 AGH, Gainesville, FL

REFERENCES: Records of Betty Beauchamp

Sills, Sandra Lee 1961-_____ 9.4.2.1

Sandra Lee Sills was born on September 13, 1961, in Gainesville, Alachua County, Florida, the daughter of Roy Thelbert Sills, Jr. and Cobina Sue Day Sills. She married Matthew David Zari and they have the following children:

1. Lauren Renee b. 7/22/1988 Chicago area, IL
2. Scott Eugenio b. 4/25/1990 Chicago area, IL

REFERENCES: Records of Betty Beauchamp and Rosalie Hamm

* * * * *

Sills, Roy Thelbert III 1962-_____ 9.4.2.2

Roy Thelbert Sills, III, was born on June 3, 1962, the son of Roy Thelbert Sills, Jr. and Cobina Sue Day Sills. He married Sally Ann Sakelson. She was born about 1963. They have one son:

1. William Timothy b. about. June 1991

REFERENCES: Records of Betty Beauchamp and Rosalie Hamm

* * * * *

SILLS, Ethel Marie 1947-_____ 9.4.3

Ethel Marie Sills was born on August 25, 1947, in Gulf Hammock, Levy County, Florida, the youngest child of Roy Thelbert Sills and Rosalie Brock Sills. She married Charles W. Clayton on January 3, 1970, in Cedar Key, Levy County, Florida. Charles was born on May 22, 1947, in Chiefland, Levy County, Florida. They have the following children:

1. Cheryl Jo b. 8/14/1968 Ocala, Marion, FL
2. Daria Lynne b. 9/27/1975 Canon AFB, Clovis, NM

REFERENCES: Records of Betty Beauchamp and Rosalie Hamm

* * * * *

BROCK, ALICE NADINE 1929-1973 9.5

Alice Nadine Brock was born at home, in Levy County, Florida on December 10, 1929, the daughter of Sidney Carlisle (Bud) Brock and Annice Gay Swilley Brock. She was married on April 28, 1945 in Bartow, Polk County, Florida, to Harold C. Pope. He was born April 23, 1922 at home in Trenton, Gilchrist County, Florida. They lost their firstborn son at birth. Their fifth child, Kathy Darlene died about 1974 at the age of 18, unmarried, in Hillsborough County, and is buried in Plant City. Nadine died in

November of 1973 in Plant City, Hillsborough, Florida at the age of 43 years. They had the following children:

1. Johnny Eugene b/d. 3/5/1946 Gnsvlle, Alachua, FL
2. Sandra Jeanne b. 1/29/1947 Trenton, Gilchrist, FL
m. 19?? to Douglas McCollum
3. Peggy Anne b. 3/15/1948 Daytona Bch, Volusia, FL
m. 2/10/68 to Gloucester, NJ to
William Albert Romanowski
4. Linda Kaye b. 7/20/1950 Brooksville, Hernando, FL
m. 19?? TN, to Steve Bowmer
5. Kathy Darlene b. 2/11/1956 MacDill AFB, Hillsb, FL
d. about 1974 Hillsborough County, FL
6. Alice Suzanne b. 12/9/1958 Key West, Monroe, FL
m. 19?? to Dominic Ruggiero

REFERENCES: Records of Betty Beauchamp as obtained from Peggy Anne Romanowski, October 1992

* * * * *

POPE, Sandra Jeanne 1947-_____ 9.5.2

Sandra Jeanne Pope was born on January 29, 1947, in Trenton, Gilchrist County, Florida, the daughter of Harold C. Pope and Alice Nadine Brock Pope. She married Douglas McCollum and they have the following children:

1. Sharon Lynn b. 2/21/1970
2. Tracy Anne? b. 1/24/1971
3. Jonathan b. 19??
d. of leukemia at the age of 5 years
4. Alice Nadine b. 4/7/1982

REFERENCES: Records of Betty Beauchamp and Peggy Anne Romanowski

* * * * *

POPE, Peggy Anne 1948-_____ 9.5.3

Peggy Anne Pope was born on March 15, 1948, in Daytona Beach, Volusia County, Florida, the daughter of Harold C. Pope and Alice Nadine Brock Pope. She married William Albert Romanowski on February 10, 1968 at Gloucester, New Jersey, and they have the following children:

1. William Albert, Jr. b. 6/25/1969 Camden, NJ
2. Rebecca Nadine b. 2/22/1971 Camden, NJ

REFERENCES: Records of Betty Beauchamp & Peggy Romanowski 10/22

* * * * *



CHAPTER NINE

CALL

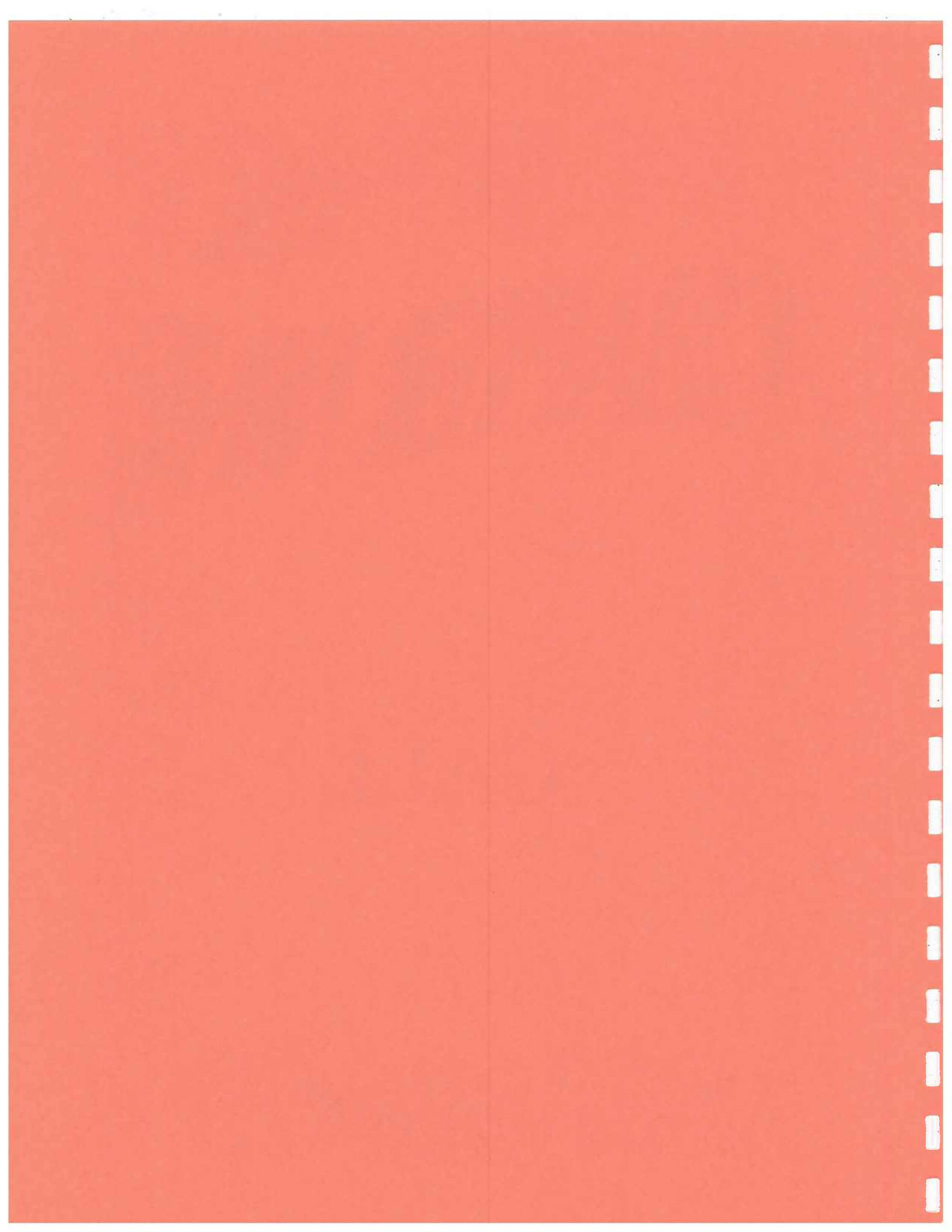

CHAPTER NINE
"CALL"

SWILLEY, CALL ROWE

1896-1959

GILCHRIST

Call Rowe Swilley was the older child of a pair of twins, the last children born to Franklin Noel and Minerva Orange Rowe Swilley. Call was born on January 13, 1896 in what was then Alachua, but later made into Gilchrist County in 1926. He lived in the Judson settlement at the site of his parent's homestead all his life. The property remains in the family, and is presently owned by Call's youngest son, Angus Swilley. Call was married to Callie Mable Fralick, daughter of Johnson (Moss) and Mary Alice Markey Fralick at the Fralick home in Levy County, Florida by Mr. Rufus Tucker, J.P., on June 5, 1918. Callie was born on September 30, 1901 at Yular, Alachua (now Gilchrist), Florida. Mr. Swilley was a farmer and he served during WWII in the Navy Sea Bees from December 1942 until February, 1945. At one time he also had two sons and a son-in-law serving in the same war. One of those sons, Elmer, was killed in action on D-Day somewhere in France. His body was not shipped home until after the war, in February of 1948, and by that time, Elmer's wife, Ruth Gwendolyn Sanchez, had remarried. Elmer and Ruth had no children, but Ruth did have children by her second husband, S.K. Evans, Jr. Mr. and Mrs. Swilley lost another boy--Franklin Delano. Named by his father for President Franklin Delano Roosevelt, Franklin died very early in life from an extended illness. Mr. Swilley and his wife and family attended Pine Grove Baptist Church near the county line at Levy County, Florida. Mr. and Mrs. Swilley and all deceased members of the family are buried in that cemetery. Mr. Swilley died at home of natural causes on January 3, 1959. His wife survived him by many years. She never remarried and died at Chiefland, Levy County, Florida at the age of 92 on January 23, 1993. Their children are:

1. Elmer Oliver
 - b. 3/31/1919, Fralick Home, Levy, FL
 - m. 12/21/1940 Lake City, Columbia, FL to Ruth Gwendolyn Sanchez (born about 1923, dau of Clyatt and Nellie Read Sanchez)
 - d. WWII casualty 6/26/1944 France
2. Dessie Mae
 - b. 4/29/1921, at home, Alachua, FL
 - m. 4/2/1942, Lexington, SC to Cary A Crews
3. stillborn boy
 - b/d. ca 1922 at home, Alachua, FL
4. Noel Russell
 - b. 5/30/1923, at home, Alachua, FL
 - m. (1) 10/30/1954, Trenton, FL to Beatrice McFarland (div)
 - m. (2) 1/7/1957 Nora Albritton (div)
 - m. (3) 1/31/76 Bronson, Levy, FL to Mrs. Alma Walker Weems
 - d. 1/3/1990 Bronson, Levy, FL (no children)

5. Ricky Lynn

to Sandra Lynn Taylor (div)
(2) 1985, Laura Joan Slezak
b. 5/16/1958 Frankfurt, Hesse, W GER.
m. (1) 8/30/1985, Gnsville, Alachua, FL
to Terri-Lynn Morgan (div)
m. (2) 12/3/1990 in Alachua County, FL
to Kimberly Elizabeth Lee

REFERENCES: Family records and knowledge of Dessie Swilley Crews

* * * * *

CREWS, Larry Wayne

1945-_____

10.2.2

Larry Wayne Crews was born February 1, 1945, in Gainesville, Alachua County, Florida, son of Cary A Crews and Dessie Mae Swilley Crews. He served one term in the military services. He married Nancy Patricia Townsend on July 11, 1970 in Jacksonville, Duval County, Florida. Born on November 6, 1948 in Memphis, Tennessee, she is the daughter of Willard Hiram and Marion Patricia McCann Townsend. Mr. and Mrs. Crews spent most of their married life in New York, but moved to Florida in 1993. Their children are:

1. Michael Shannon. b. 2/23/1976 Rochester, NY
2. Christopher Sean b. 9/14/1990 Rochester, NY

REFERENCES: Interview with Larry and Nancy Crews 11/19/90

* * * * *

CREWS, Jeanne Carol

1948-_____

10.2.3

Jeanne Carol Crews was born July 30, 1948 in Geissen, Hesse, West Germany, daughter of Cary A and Dessie Mae Swilley Crews. She married Thomas Michael Zarner on October 28, 1967 at Jacksonville Heights Baptist Church in Jacksonville, Duval County, Florida. He was born on May 20, 1947, the son of John Thomas and Arline Rita Kahn Zarner. After retiring from the military, Mr. and Mrs. Zarner settled in Jacksonville, Duval County, Florida. Their children are:

1. Deline Renee b. 9/27/1968 Cherry Pt., Craven, NC
m. (1) 6/3/1990 at USAFA Comm Chapel,
Colorado Springs, CO,
to Bradley James Unfred (div)
m. (2) 5/15/1994 Newport News, VA
to Anthony Paul Reardon
2. Teresa Lynn b. 8/28/1972 Jacksonville, Duval, FL

REFERENCES: Personal knowledge of Jeanne Zarner and Dee Reardon

* * * * *

Zarner, Deline Renee

1968-_____

10.2.3.1

Deline Renee Zarner was born September 27, 1968 in Cherry Point, Craven County, North Carolina, the older daughter of Thomas Michael and Jeanne Carol Crews Zarner. She married Bradley James Unfred at the USAFA Community Chapel in Colorado Springs, Colorado on June 3, 1990. He was born on July 11, 1969 in El Paso, Colorado, the son of Lloyd Edward and Nancy Ann Rose Unfred. They were divorced on December 28, 1992, and had no children. She then married Anthony Paul Reardon on May 15, 1994 in Newport News, Virginia. Tony was born on August 6, 1959 at St. Augustine, Florida, the son of Texas Elbert Reardon Jr. and Marjorie Carter Lewis Reardon. Tony had been married previously and had one daughter, Sarah Margaret Reardon, born November 3, 1986, from that marriage.

REFERENCES: Personal knowledge of Jeanne Zarner and Dee Reardon

* * * * *

CREWS, Gary Aldo

1953-_____

10.2.4

Gary Aldo Crews was born in Mannheim, Hesse, West Germany on June 29, 1953, son of Cary A and Dessie Mae Swilley Crews. He served in the military services for one term. He was first married to Sandra Lynn Taylor, born May 2, 1951. They were married on April 4, 1975 in Elizabeth City, North Carolina. After their divorce he married Laura Joan Slezak in 1985. Born on March 22, 1957, she is the daughter of William Joseph Slezak Jr. and Joan Martha Millicent Goeller. His children are:

By his first marriage:

1. Troy Lynn

b. 3/16/1977 Portsmouth, VA

By his second marriage:

1. Aubree Lauren

b. 6/17/1986 Clinton, MD

REFERENCES: Interview with Gary and Laura Crews 11/19/90

* * * * *

CREWS, Ricky Lynn

1958-_____

10.2.5

Ricky Lynn Crews was born May 16, 1958 in Frankfurt, Hesse, West Germany, the youngest child of Cary A and Dessie Mae Swilley Crews. He served in the military services for one term. He was first married on August 30, 1985 in Gainesville, Alachua, Florida to Terri-Lynn Morgan, born February 25, 1965, the daughter of Robert Sherman and Ydrah Diane Bryan Morgan. They had no children. After their divorce, he married Kimberly Elizabeth Lee, daughter of Frank Martin and Constance J. Lanier Lee. They were married in Alachua County, and had one child. Kim also has one son from a

and lived there when all three of their children were born, then moved to Dixie County, spent a year in the Bahama Islands, back to Dixie County, then settled in Bronson, Levy County in 1960. Except for a year in Las Vegas, Nevada during 1963-64, they remained in Bronson where Mr. Robinson died at their home of cardiac arrest on Dec. 28, 1975. He was buried in the Robinson Family Cemetery northeast of Cross City, Florida. After her husband's death, Pansy was married again for a brief time to Joseph Clarence Burdett on June 5, 1980 but they were divorced in 1983 and she had her Robinson name restored. Mr. Burdett died in 1991. The Robinsons are members of the Church of Jesus Christ of Latter-day Saints (Mormon), in Chiefland, Florida. Their children are:

1. Aaron Lemuel
 - b. 1/30/1947 Gainesville, Alachua, FL
 - m. (1) 7/9/1968 Folkston, Charlton, GA
to Barbara Bishop Hogge (div. 1974)
 - m. (2) 1/30/75 Bronson, Levy, FL
to Sharon Sue Bedford (div 5/76)
 - m. (3) 4/15/77 Bronson, Levy, FL
to Dorothy Ann Fuquay Pate
 - m. (4) 1/1/1981 Broward Co Everglades
to Susan Ann Jerrels
2. Linda Ann
 - b. 7/11/1948 Trenton, Gilchrist, FL
 - m. (1) 10/21/1966 Chiefland, Levy, FL
to Horace Alexander Moody
 - m. (2) 10/11/1966 Old Town, Dixie, FL
to Owen Frederick Baynard
3. Sharon Janiece
 - b. 7/18/1950 Trenton, Gilchrist, FL
 - m. Richard Larry West

REFERENCES: Personal knowledge of Pansy Swilley Robinson

* * * * *

ROBINSON, Aaron Lemuel 1947-_____ 10.5.1

Aaron Lemuel Robinson was born January 30, 1947 in Gainesville, Alachua County, Florida, the son of Winfred Lemuel and Pansy Marie Swilley Robinson. He served in the U.S. Army for one term during the VietNam Conflict, and contracted malaria while in service. The illness plagued him for several years after his release. He married four times, but other than adopting one child, Michael Justin Robinson, who was born on April 29, 1975 at Shands Hospital, Gainesville, Florida to his third wife from a prior marriage, he did not have any children except by his fourth wife. This adoption was recorded in July, 1978 in the Levy County Courthouse. His first marriage was to Mrs. Barbara Kay Bishop Hogge, born October 27, 1944 in Clovis, Curry County, New Mexico, the daughter of Shelby D. and Ruby Marie Steelman Bishop. They were married on July 9, 1968 at Folkston, Charlton County, Georgia and divorced in 1974. Barbara had four children from a previous marriage (Andy, David, Bobby, and Cynthia) who were all partially

raised by Mr. Robinson, and at least one of those children (Andy) uses Robinson as his legal surname. His second marriage was to Sharon Sue Bedford, born July 4, 1957, the daughter of James R. and Mary J. Bedford. They were married on January 30, 1975 in Bronson, Levy County, Florida and divorced in May 1976. His third marriage was to Mrs. Dorothy Ann Fuquay Pate, born July 4, 1947. They were married April 15, 1977. As strange as it may seem, Mr. Robinson actually did have two different wives who were born on Independence Day ('firecrackers', as he refers to them). His fourth marriage was to Susan Ann Jerrels, born May 10, 1963, at Alachua General Hospital in Gainesville, Florida, the daughter of Rubin R. Jr. and Geneva Jerrels. They were married in the Everglades of Broward County, Florida on January 1, 1981. Their children are:

1. Aaron Lemuel II b. 7/6/1981, Gainesville, Alachua, FL
2. Emily Ann b. 6/23/1983, Port Charlotte, FL
3. Jessie Mack b. 4/16/1989, Port Charlotte, FL

REFERENCES: Records of Linda Robinson Baynard

* * * * *

ROBINSON, Linda Ann 1948-_____ 10.5.2

Linda Ann Robinson was born July 11, 1948 in the now extinct facility called Trenton Hospital in Gilchrist County. She was the second child of Winfred Lemuel and Pansy Marie Swilley Robinson. She was first married to Horace Alexander Moody, born February 3, 1947 in Brooksville, Hernando County, Florida, the oldest (a twin) son of Robert Alexander and Violet Marie Lovett Moody. They were married in the LDS Church in Chiefland, Levy County, Florida on October 21, 1966 and were divorced in July, 1982. The couple remarried on October 21, 1982 but on June 20, 1983, that marriage also ended in divorce. Three children were born to them during the course of their first marriage to each other. She married again on October 11, 1986 on the banks of the Suwannee River near Old Town, Dixie County, Florida, to Owen Frederick Baynard, born March 13, 1952, the son of Walter Lee and Eleanor Ruth Knowles Baynard. No children were born of this marriage although Mr. Baynard did have one child, Benjamin Arthur Baynard born July 21, 1976 from a prior marriage (to Jane Barbara Berk, deceased). The Baynards have made their home in Chiefland, Florida. The Swilley family is registered with the Sons of the American Revolution through the lineage proven by Mrs. Baynard from her son, Gregory, back to our common ancestor, Samuel Swilley, R.S. Children born to the wife during her first marriage are:

1. Gregory Alan b. 10/14/1973 Gainesville, Alachua, FL
2. Alicia Marie b. 1/15/1977 Gainesville, Alachua, FL
3. Adrienne Victoria b. 6/20/1981, Tallahassee, Leon, FL

REFERENCES: Records of Linda Robinson Baynard

Sharon Janiece Robinson was born July 18, 1950 in the now extinct facility called Trenton Hospital, Gilchrist County, the last child of Winfred Lemuel and Pansy Marie Swilley Robinson. She was married to Richard Larry West on October 21, 1972 in the LDS Church in Chiefland, Levy County, Florida. He was born May 4, 1943 in Jacksonville, Duval, Florida, the son of Calhoun Jr. and Marie Juanell Sauls West. Mr. West had previously been married to Alena Martell Johns on November 1966 in Ridgeland, S.C., and divorced on March 13, 1968, but there was no issue. The Wests live in Tallahassee, Florida. Their children are:

- | | |
|-------------------|---------------------------------------|
| 1. Micah Lawrence | b. 3/13/1975 Gainesville, Alachua, FL |
| 2. Trava Laureen | b. 3/24/1977 Gainesville, Alachua, FL |
| 3. Serena Dawn | b. 5/24/1980, Tallahassee, Leon, FL |
| 4. Joseph Daniel | b. 5/15/1984, Tallahassee, Leon, FL |

REFERENCES: Records of Linda Robinson Baynard

* * * * *

ANGUS JULIUS SWILLEY was born on April 10, 1932 at home in Gilchrist County, near the Levy County line in the Judson community. He is the son of Call Rowe and Callie Mable Fralick Swilley. Angus served in the Korean War after graduating from Trenton High School. On December 16, 1955, he married Johanna Stalvey, at the Ebenezer Baptist Church in Levy County. Born on March 11, 1940, she is the daughter of Claude Brilous and Ruby Ester Perry Stalvey. After a brief period of living in Central Florida and in High Springs, they moved back to Gilchrist County and built a home on the site of the original Frank Swilley homestead, thus the property continues to be held in the name of Swilley. Not long after the death of their son, Donald, Mr. and Mrs. Swilley were divorced. He married again for a brief time to Bess Brown about 1986 but was divorced about a year later. He serves as a deacon in the Pine Grove Baptist Church in Levy County. During his career as a lineman with Florida Power Corporation, he was seriously injured in 1988 when he was electrocuted while answering a service call, but fully recovered. Their children are:

- | | |
|-----------------|---------------------------------------|
| 1. Brenda JoAnn | b. 1/19/1957 Gainesville, Alachua, FL |
| | m. (1) 8/6/1977 Levy, FL |
| | to Felipe Carlton McElroy (div) |
| | m. (2) 7/8/1985 Oxford, FL |
| | to Robert Wesley Kornegay |
| 2. Donald Angus | b. 4/28/1958 Gainesville, Alachua, FL |
| | m. 10/9/1976 Bronson, Levy, FL |
| | to Tamara Lange (div) |
| | d. 2/8/1991 Wilcox, Gilchrist, FL |

- | | |
|------------------------|--|
| 1. Debra Cheri | b. 11/23/1977, Dunedin, Pinellas, FL |
| 2. Donald Hoyt Roberts | b. 8/1981, Shands Hsp, Gainesville, FL
Later adopted by Amos Riggs, surname
was changed to Riggs |

REFERENCES: Interview with Angus Swilley

* * * * *

SWILLEY, Lucille Marie 1960-_____ 10.6.3

Lucille Marie Swilley was born on December 15, 1960 in Gainesville, Alachua County, Florida, the daughter of Angus Julius and Johanna Stalvey Swilley. She married Walter Joseph Efferen at Pine Grove Baptist Church in Levy County, Florida on August 26, 1979. He is the son of Walter C. and Frances Efferen of Bronson, Florida. Lucy and Walt divorced without having had any children, and her maiden name was restored at the time of the divorce.

REFERENCES: Records of Linda Robinson Baynard

* * * * *

SWILLEY, MARY LEE 1934-_____ 10.8

MARY LEE SWILLEY is the daughter of Call Rowe and Callie Mable Fralick Swilley, born August 11, 1934 at the family home in the Judson community of Gilchrist County. She married Samuel Vance Clyatt on December 19, 1950 at the Pine Grove Baptist Church Pastorium. He was born on December 24, 1929, in Chiefland, Levy, Florida, the son of Samuel and Rose Fletcher Clyatt. Most of their married life was spent in Marion County, Florida. Vance died on June 20, 1988 at home in Belleview after an extended illness and is buried in Ocala, Marion County, Florida. Their children are:

- | | |
|-----------------|---|
| 1. Kathy Diane | b. 12/16/1953 Williston, Levy, FL
m. (1) 12/16/1972 Ocala, Marion, FL
to Wilson Raymond Warren (div)
m. (2) 10/24/1982
to John Kenneth Johnson |
| 2. Patricia Ann | b. 10/10/1955 Ocala, Marion, FL
m. (1) 12/6/1974 Ocala, Marion, FL
to John Wayne McAteer (div)
m. (2) 3/24/1978 Belleview, Marion
to George Frederick Taylor, (div) |
| 3. LaWanna Kay | b. 12/8/1957 Gainesville, Alachua, FL
m. 9/3/1982 Pedro, Marion, FL
to David Walter Reaves (div 1993) |

REFERENCES: Personal Knowledge of Mary Swilley Clyatt

* * * * *

CLYATT, Kathy Diane

1953-_____

10.8.1

Kathy Diane Clyatt was born at Williston, Levy County, Florida, on December 16, 1953, the oldest child of Samuel Vance and Mary Lee Swilley Clyatt. She married first on December 16, 1972 in Ocala, Marion County, Florida to Wilson Raymond Warren, born February 19, 1953, but they were divorced without having any children. Her second marriage was on October 24, 1982 to John Kenneth Johnson, born November 27, 1931 in Brooklyn, New York, son of John Francis and Evelyn Siewertsen Johnson. Ken and Kathy did not have any children together, but Mr. Johnson had a daughter from a prior marriage.

REFERENCES: Interview with Kathy and Ken Johnson

* * * * *

CLYATT, Patricia Ann

1955-_____

10.8.2

Patricia Ann Clyatt was born on October 10, 1955 in Ocala, Marion County, Florida, the daughter of Samuel Vance and Mary Lee Swilley Clyatt. She was first married to John Wayne McAteer on December 6, 1974 in Ocala, Marion County. After their divorce, she was married on March 24, 1978 to George Frederick Taylor, born April 28, 1947 in Greensport, Suffolk, New York. They were married in Belleview, Marion County, Florida, and had four children before they were divorced:

- | | |
|-------------------|---------------------------------------|
| 1. Joshua Vance | b. 1/3/1980, Winter Park, Orange, FL |
| 2. Amanda Lee | b. 5/22/1983, Winter Park, Orange, FL |
| 3. Lydia Chantel | b. 11/9/1985, Winter Park, Orange, FL |
| 4. Whitney Sierra | b. 6/2/1988, Orlando, Orange, FL |

REFERENCES: Interview with Patty Taylor

* * * * *

CLYATT, LaWanna Kay

1957-_____

10.8.3

LaWanna Kay Clyatt was born on December 8, 1957 in Gainesville, Alachua County, Florida, the youngest child of Samuel Vance and Mary Lee Swilley Clyatt. She was married on September 3, 1982 in Pedro, Marion County, Florida to David Walter Reaves, born on July 26, 1956, the son of Walter and Shirley Joan Gooch Reaves. The couple were divorced in 1993 and had no children.

REFERENCES: Interview with David and LaWanna Reaves

* * * * *



Call Swilley



Callie Fralick Swilley



CHAPTER TEN

CLYATT

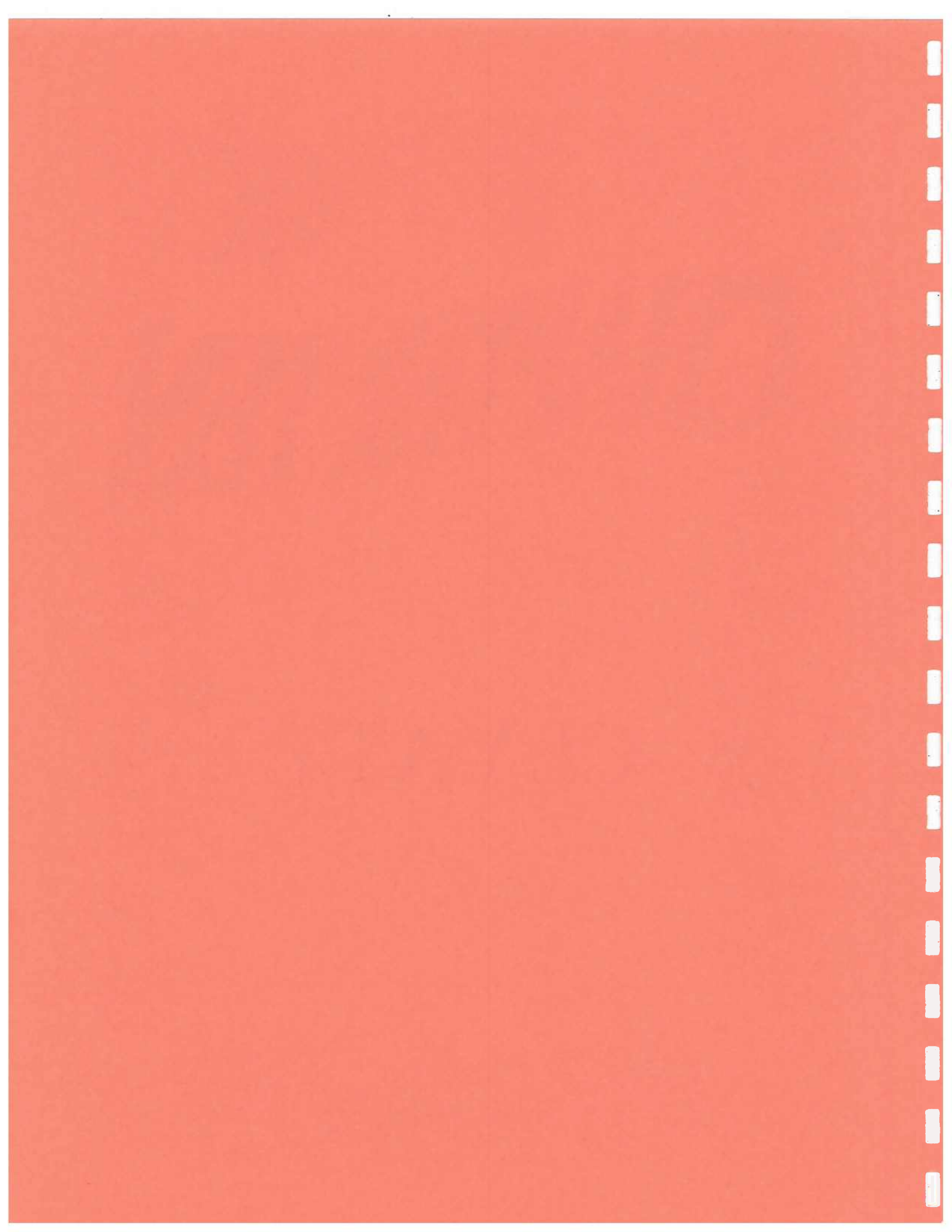

CHAPTER TEN
"CLYATT"

SWILLEY, CLYATT ORLANDO

1896-1976

GILCHRIST

Clyatt Orlando Swilley was born on January 13, 1896 in rural Trenton, which was then a part of Alachua, Florida, but later formed into Gilchrist County. He was the younger of a pair of twins, the last children born to Franklin Noel and Minerva Orange Rowe Swilley. Clyatt was named after the doctor who delivered the twins, Dr. Orlando S. Clyatt. Clyatt was married on December 3, 1916 at his parent's home in Judson, Florida, to Cerulia Ann Sheffield, born in Florida on March 11, 1900, the daughter of James Dudley and Lorena (Lena) Gertrude Williams Sheffield. After their marriage they lived for a short while in the Judson settlement, in the old Bartram Schoolhouse. His twin brother Call, and Call's bride, Callie, also moved into the opposite end of that schoolhouse after they got married in 1918. It was while they were living here that Clyatt and Cerulia had their first child, Hertha Lee. The baby was born September 20, 1917 but he was a sickly child and died at the age of one year, on October 23, 1918--the same day and at the same hour that Clyatt's brother, Reezin passed away. The baby was buried at the head of his Uncle Reezin's grave in the Pine Grove Cemetery, Levy County, Florida. Dr. Clyatt was the local doctor at that time in this community, and he was the attending physician for both Reezin and Hertha Lee. The next child born to Clyatt and Cerulia was also a boy and he was named after Reezin. Not long after the death of their baby, Clyatt and Cerulia moved to the Plant City area of Hillsborough County, Florida, but it has not been determined how many of their other children were born before they made the move that became their home area for the rest of their lives. Clyatt lost his wife in September of 1975 just one year before he too passed away, on December 10, 1976 in Plant City, Hillsborough, Florida, at the age of 80 years old. Both he and his wife and many of their family members are buried in the Hebron Cemetery, Lithia, Hillsborough, Florida. Their children are:

1. Hertha Lee
 - b. 9/20/1917 Judson, Alachua, FL
 - d. 10/23/1918 home, Judson, Alachua, FL
2. Reezin Rufus Sr.
 - b. 4/6/1919 Judson, Alachua, FL
 - m. 19?? to Mildred Mary ??
 - d. 4/6/1983 home, Chiefland, Levy, FL
3. Lewis Wilmer
 - b. 8/23/1920 Florida
 - m. 19?? to Mamie Thompson
 - d. 8/1978 Florida
4. Lena Gertrude
 - b. 5/1/1922
 - m. (1) 9/22/1937 to Horace Carter (div. 1950)
 - m. (2) Hank Stanley Wash
 - m. (3) Herbert Joseph Lopez
 - m. (4) Robert H. (Bob) Anderson
 - m. (5) 1/31/1982 to Roy Lee Clyatt

- 5. Verdie Lustus b. ??/1925
 m. ??/19?? to Shirley Marie ??
 d. ??/1966
- 6. Festus Adred b. 4/1/1927
 m. ??/19?? to Lillie Mae Rawlins
- 7. Tony Frank b. 9/3/1928
 m. ??/19?? to Betty Jean ??
 d. 5/28/1985 Univ Hosp, Tampa, FL
- 8. June Rose b. 4/24/1930
 m. 12/22/1948 Valdosta, Lowndes, GA
 to John Lesley Wiggins
- 9. Valeria Orange b. 3/25/1937 at home, Hillsb. Co, FL
 m. 3/25/1954 Bartow, Polk, FL
 to Lee Roy Kent
- 10. Clyatt Delano b. 12/30/40 Tampa, Hillsborough, FL
 m. 8/20/1960 Satsuma, Mobile, AL
 to Shirley Faye McKay

REFERENCES: Interviews with June Rose Wiggins, Valeria Kent, Clyatt Swilley, Gladys Cason, 1900, 1910 & 1920 Federal Census, 1925 Florida census, Tombstone markers, information gathered at 1992 Swilley Reunion, Social Security Death Index

* * * * *

SWILLEY, REEZIN RUFUS, Sr. 1919-1983 11.2

Reezin Rufus Swilley, Sr. was born on April 6, 1919 at Trenton, Florida in what was then a part of Alachua County, but later formed in Gilchrist. He was the son of Clyatt Orlando and Cerulia Ann Sheffield Swilley. Reezin was named after his Uncle Reezin Swilley who had recently passed away. He was married to Mildred Mary ?. Reezin was a retired phosphate plant superintendent for Agrigo Chemical Company in Fort Pierce. He served in WWII and was of the Baptist faith. He lived in Hillsborough County for 40 years before moving to Chiefland in February of 1982. Reezin died at home on April 6, 1983 in Chiefland, Levy County, Florida and was buried on April 9th at the Willow Oaks Cemetery in Willow Oaks, Florida. He and his wife had the following children:

- 1. Reezin Rufus Jr. b. ??/1948
 m. 19?? to Linda ??
- 2. Jimmie Clyatt b. ??/1950
 m. to Sandra L. Thompson

REFERENCES: Information gathered at 1992 Swilley Family Reunion, and from interview with June Rose Wiggins 3/1991; Gainesville Sun obituary dated 4/9/83

* * * * *

SWILLEY, Reezin Rufus, Jr. 1948-_____

11.2.1

Reezin Rufus Swilley, Jr. was born in 1948, the son of Reezin Rufus Sr. and Mildred Mary Swilley. He was married to Linda ??., and they had the following children:

1. Jennifer b. 19??
2. Jason b. 19??
3. Megan b. 19??

REFERENCES: Information gathered at 1992 Swilley Family Reunion and from interview with June Rose Wiggins 3/1991

* * * * *

SWILLEY, Jimmie Clyatt 1950-_____

11.2.2

Jimmie Clyatt Swilley was born in 1950, the son of Reezin Rufus Sr. and Mildred Mary Swilley. He was married to Sandra L. Thompson and they had the following children:

1. Marty b. 19??
2. Missy b. 19??
3. Matt b. 19??

REFERENCES: Information gathered at 1992 Swilley Family Reunion and from interview with June Rose Wiggins 3/1991

* * * * *

SWILLEY, LEWIS WILMER 1920-1978

11.3

Lewis Wilmer Swilley was born on August 23, 1920, the son of Clyatt Orlando and Cerulia Ann Sheffield Swilley. Lewis was a PFC in the US Army in World War II, and was reported in the Gilchrist County Journal in the March 13, 1941 issue as being stationed in Camp Blanding, FL. Lewis married Mamie Thompson in Hillsborough County, Florida. He died in August, 1978 at the age of 58 years, and is buried in the Hebron Cemetery, Lithia, Hillsborough, Florida. Mamie has three sons from another marriage. They are James, Eugene and Ronnie Menshue. Lewis and Mamie had the following children:

1. Wilmer b. 19??
2. Roy Lee b. 19??
3. Virginia b. 19??
4. Gary b. 19??

REFERENCES: Interview with June Rose Wiggins 7/90 and 3/91, also Valeria Kent on 3/8/1991; Gilchrist County Journal, tombstone marker.

* * * * *

Lena Gertrude Swilley was born on May 1, 1922, in rural Trenton, Florida, the fourth child and first daughter of Clyatt Orlando and Cerulia Ann Sheffield Swilley. She was known to some of her relatives as "Gertie", but later also used the nickname "Trudy". Her first husband was Horace Carter, born January 15, 1908 in Alabama. They were married on September 22, 1937. One daughter was born before their divorce in 1950. She was married several more times but the order of her marriages is unknown. Those spouses include Hank Stanley Wash (only married to him for a few weeks when he died), Herbert Joseph Lopez (Herbert was born July 27, 1927 in Louisiana and died on June 26, 1962 at the age of 34, son of H. Joseph Lopez and Annette Brousand Lopez, buried at Myethlic Hill Cemetery at Tampa), Robert H. (Bob) Anderson, (born May 21, 1921 in San City, Iowa and died February 12, 1986 in Rusk, Texas at 64 years) and finally Roy Lee Clyatt. Roy Clyatt was born on May 1, 1921 in Kissimmee, Florida and was married to Trudy on October 31, 1982. He died on April 15, 1991 at the age of 69 years and is buried in Hillsborough County, Florida. Of these marriages, only one child was born to Trudy:

From her first marriage to Carter:

1. Lena Faye
 - b. 11/7/1938 Lithia, Hillsborough, FL
 - m. (1) about 1956?
to Horace Hammett (div)
 - m. (2) after 1961
to James Phillips

REFERENCES: Interview with June Rose Wiggins 3/1991, obituary of Reezin Swilley.

* * * * *

Lena Faye Carter was born on November 7, 1938 in Lithia, Hillsborough, Florida, the only child of Horace and Lena Gertrude Swilley Carter. She was married to Horace Hammett, born August 24, 1933 in Opp, Alabama. They were divorced in Alabama after the birth of their three children. Horace remarried but the name of his second wife is not known. Lena Faye also married again, to James Phillips, who died in August, 1988. Lena Faye died four years later of bone cancer after a long suffering with the disease in the Spring of 1993. Her children from her first marriage are:

1. Wendy
 - b. 6/2/1957 Sterling, IL
 - m. 1/25/1976 Thonolosassa, FL
to George F. Simmons
2. David
 - b. 4/14/1959 Tampa, Hillsborough, FL
 - m. 19?? to unknown
3. Cindy Kay
 - b. 3/30/1961 Tampa, Hillsborough, FL

(has dau., Brandy, bthday unknown)

REFERENCES: Interview with June Rose Wiggins 7/90 and 3/91

* * * * *

Hammett, David 1959-_____ 11.4.1.2

David Hammett was born on April 14, 1959, the son of Horace and Lena Faye Carter Hammett. He was married and has four children; two boys and two girls. No names or dates are known, except that one son was named David Hammett, Jr.

REFERENCES: Interview with June Rose Wiggins 7/90 and 3/91; verified at 1992 Swilley Reunion.

* * * * *

SWILLEY, VERDIE LUSTUS 1925-1966 11.5

Verdie Lustus (Bert) Swilley was born in 1925, the son of Clyatt Orlando and Cerulia Ann Sheffield Swilley. He was married to Shirley Marie ?. Bert died at the age of 41 in 1966 and is buried in the Hebron Cemetery in Lithia, Hillsborough, Florida. After his death, Shirley took the children and moved back to Louisiana. Shirley and Bert had the following children:

- | | |
|------------|----------------------------|
| 1. Marie | b. 19?? |
| 2. Frances | b. 19?? |
| 3. Steven | b. 19?? |
| 4. Faye | b. 19?? |
| | d. about 1990 in Louisiana |
| 5. Eddie | b. 19?? |

REFERENCES: Interview with June Wiggins and Valeria Kent 3/8/91

* * * * *

SWILLEY, FESTUS ADRED 1927-_____ 11.6

Festus Adred Swilley was born on April 1, 1927, the son of Clyatt Orlando and Cerulia Ann Sheffield Swilley. He was married to Lillie Mae Rawlins, and they had the following children:

- | | |
|---------------|--|
| 1. Sandra Lee | b. 19?? |
| | m. 19?? to Clyde Wayne Colding |
| 2. Gale Adred | b. 7/29/46 |
| | m. (1) 8/22/1969 Plant City, FL
to Janis Gayle Ritter |
| | m. (2) 12/29/1971
to Brenda Golden Grimers |
| 3. Donna Jean | b. 9/21/47 Naval Stn Hsp, Pensacola, FL |

- 4. Carol Sue
 - m. (1) 9/26/1967 to Bill Camp, Jr. (div.)
 - m. (2) ??/1976 to F.N. Norman, Jr.
 - d. 11/4/1979 Hillsborough Co, FL
 - b. 1/19/51
 - m. 19?? to Ronald Decker (div.)
 - m. 19?? to Kenny W. Mathis
- 5. Shirley
 - b. 2/12/65
 - m. 19?? to Anthony John Gremly

REFERENCES: Interview with June Rose Wiggins 3/91

* * * * *

SWILLEY, Sandra Lee 19??-_____ 11.6.1

Sandra Lee Swilley was the daughter of Festus Adred and Lillie Mae Rawlins Swilley. Sandy married Clyde Wayne Colding and they have the following children:

- 1. Brenda Gayle
 - b. 9/21/1955
 - m. 19?? to Donnie Murphy
- 2. KaSandra Leanne
 - b. 19??
 - m. 8/9/1976 to David Collins

REFERENCES: Interview with June Rose Wiggins 3/9/91; 1992 Swilley Reunion

* * * * *

Colding, Brenda Gayle 1955-_____ 11.6.1.1

Brenda Gayle Colding was born September 21, 1955, the daughter of Clyde Wayne Colding and Sandra Lee Swilley Colding. She married Donnie Murphy, and they have one child:

- 1. Elizabeth
 - b. 19??

REFERENCES: Interview with June Rose Wiggins 3/9/91

* * * * *

SWILLEY, Gale Adred 1946-_____ 11.6.2

Gale Adred Swilley was born July 29, 1946 in Lakeland, Polk, Florida, the son of Festus Adred and Lillie Mae Rawlins Swilley. Gale was first married to Janis Gayle Ritter on August 22, 1969 in Plant City, Hillsborough, Florida. His wife died on July 8, 1970 in an automobile accident on Keysville Road in Alforia, Hillsborough County, Florida, when the car she was riding in crashed into a spray truck. She is buried in Mt. Enon Baptist Church Cemetery in Hillsborough County, Florida. He then married

Brenda Golden Grimers on December 29, 1971, and they had one child:

1. Brandon Gale b. 8/28/1977

REFERENCES: Interview with June Rose Wiggins 3/9/91

* * * * *

SWILLEY, Donna Jean 1947-1979 11.6.3

Donna Jean Swilley was born on September 21, 1947 at the Naval Station Hospital in Pensacola, Florida, the daughter of Festus Adred and Lillie Mae Rawlins Swilley. Donna Jean was first married to Bill Camp, Jr. on September 26, 1967 and they had one daughter. She was married a second time to F.N. Norman, Jr. in February, 1976. Donna Jean died on November 4, 1979 in Hillsborough County, Florida at the age of 32, and is buried at the Welcome Church Cemetery in Hillsborough County, Florida.

Her child by her first marriage:

1. Lisa Rhea b. 1/3/1970

REFERENCES: Interview with June Rose Wiggins 3/9/91

* * * * *

SWILLEY, Carol Sue 1951-_____ 11.6.4

Carol Sue Swilley was born on January 19, 1951, the daughter of Festus Adred and Lillie Mae Rawlins Swilley. Carol was first married to Ronald Decker. Her second marriage was to Kenny Mathis, born 1950, and they have two sons:

1. Cameron Blake b. 8/16/1975
2. Justin Brock b. 19??

REFERENCES: Interview with June Rose Wiggins 3/9/91

* * * * *

SWILLEY, Shirley 1965-_____ 11.6.5

Shirley Swilley was born on February 12, 1965, the youngest child of Festus Adred and Lillie Mae Rawlins Swilley. She married Anthony John Gremly, born May 23, 1959 in Pompano, Florida. Tony and Shirley have the following children:

1. Shauna Nicole b. 10/17/1985
2. Michael Anthony b. 1/9/1987
3. Joshua Troy b. 11/1/1989

REFERENCES: Interview with June Wiggins and Valeria Kent 3/8/1991

SWILLEY, TONY FRANK

1928-1985

11.7

Tony Frank Swilley was born on September 3, 1928, the son of Clyatt Orlando and Cerulia Ann Sheffield Swilley. He was married to Betty Jean ???. Tony died on May 28, 1985 at the age of 56, in the University Hospital in Tampa, Hillsborough, Florida. He had a special room at the hospital because he was a patient for so many years. His death was from a bad heart. Tony had suffered at least eleven heart attacks. He is buried in Memorial Gardens of Brandon, Hillsborough, Florida. His children are:

1. Terry Frank b. 19??
 m. (1) and (2) divorced
 m. (3) 19?? to Nell ??
2. Wanda Lee b. 19??
 m. 19?? to Lester Stone

REFERENCES: Interview with June Rose Wiggins 3/9/1991

* * * * *

Swilley, Terry Frank

19??-_____

11.7.1

Terry Frank Swilley is the son of Tony Frank and Betty Jean Swilley. He was married three times, but name of first spouse is not known. His second marriage was to ?? Sweat, a cousin on his mother's side. She was a granddaughter of Ruby Sheffield Bailey, sister of Terry's Grandmother Swilley. His first and second marriages ended in divorce. He was then married to Nell ?? and they had one daughter:

1. Jennifer b. 19??

REFERENCES: Interview with June Rose Wiggins 3/1991

* * * * *

Swilley, Wanda Lee

19??-_____

11.7.2

Wanda Lee Swilley is the daughter of Tony Frank and Betty Jean Swilley. She married Lester Stone and they had two daughters and a son, birthdates unknown. The name of their son is Christopher but names of daughters is unknown.

REFERENCES: Interview with June Rose Wiggins 3/9/1991

* * * * *

SWILLEY, JUNE ROSE

1930-_____

11.8

June Rose Swilley was born on April 24, 1930 in Florida, the daughter of Clyatt Orlando and Cerulia Ann Sheffield Swilley. She

was married on December 22, 1948 in Valdosta, Lowndes County, Georgia, to John Lesley Wiggins, born on December 8, 1924 in Keyville, Hillsborough, Florida. They have made their home in Lithia, Florida, and had six children, one of which they lost as an infant (Bruce Orlando). He is buried in the Clearwater Cemetery in Clearwater, Pinellas County, Florida. Their children are:

- | | |
|-------------------|--|
| 1. John Leonard | b. 10/15/1949 Nashville, Berrien, GA
m. (1) 4/27/74 Plant City, Hillsb., FL to Sheryl Ann Kelly
m. (2) 7/26/75 Lone Oak Bap, Plant City to Vickie Lynn Brooker |
| 2. Larry Douglas | b. 5/14/51 Hahira, Lowndes, GA
m. 19?? Wilson Home, Mulberry, Polk, FL to Connie Ann Wilson (div.)
d. 4/18/1987 Mulberry, Polk, FL |
| 3. Rose Mary | b. 2/15/53 Meriwether Hsp, Plant City
m. 7/4/1976 Lakeland Civic, Lakeland, FL to Tom William Bunch |
| 4. Linda Deltaray | b. 1/14/55 Morton Plant Hsp, Clearwater
m. 12/15/1973 Catholic Ch, Plant City to Mark William Murphy |
| 5. Bruce Orlando | b. 6/15/1957 Morton Plnt Hsp, Clearwater
d. 6/17/1957 Morton Plnt Hsp Clearwater |
| 6. Amos Aaron | b. 5/9/1960 Lakeland Gen, Lakeland, FL
m. 12/5/1980 Wiggins home, Lithia, FL to Crystal Lynn Hollor |

REFERENCES: Interview with June Rose Wiggins 3/9/91

* * * * *

WIGGINS, John Leonard 1949-_____ 11.8.1

John Leonard Wiggins was born on October 15, 1949 in Nashville, Berrien, Georgia, the son of John Lesley and June Rose Swilley Wiggins. He was first married on April 27, 1974 in Plant City, Hillsborough, Florida, to Sheryl Ann Kelly. She was born December 9, 1955 in St. Joseph Hospital, Tampa, Hillsborough, Florida. She died of a disease at home in Plant City on February 16, 1975, at the age of 19 years. Sheryl is buried in Mt. Zion Cemetery in Plant City. His second marriage was on July 26, 1975 at the Lone Oak Baptist Church in Plant City, Florida to Vickie Lynn Brooker, born August 26, 1954, the daughter of David and Blondell Pope Brooker. The following children were born of the second marriage:

- | | |
|-------------------|---|
| 1. John Clinton | b. 2/23/1978 Lakeland Reg Med, Lakeland |
| 2. Sherylyn Kaye | b. 8/13/1980 Lakeland Reg Med, Lakeland |
| 3. Caitlin Ashley | b. 2/4/1986 Lakeland Reg Med, Lakeland |

REFERENCES: Information obtained from June Rose Wiggins 3/9/91

WIGGINS, Larry Douglas

1951-1987

11.8.2

Larry Douglas (Bulldog) Wiggins was born on May 14, 1951 in Hahira, Lowndes County, Georgia, the son of John Lesley and June Rose Swilley Wiggins. He was married to Connie Ann Wilson, born August 21, 1954, at the Wilson home in Mulberry, Polk County, Florida, but the marriage ended in divorce without any children. Bulldog, as he was known by his family, died instantly of a gunshot wound on April 22, 1987, at the age of 35 years, at 4302 SR 60 West, Mulberry, Polk County, Florida. He is buried at the Hebron Cemetery in Lithia, Hillsborough County, Florida.

REFERENCES: Interview with June Rose Wiggins 3/9/91, Tombstone marker, and accounts in Sunday 4/19/87 issue of the TAMPA TRIBUNE and the LEDGER.

* * * * *

WIGGINS, Rose Mary

1953-_____

11.8.3

Rose Mary Wiggins was born on February 15, 1953 at the Meriwether Hospital in Plant City, Hillsborough County, Florida, the daughter of John Lesley and June Rose Swilley Wiggins. She was married on July 4, 1976 at the Lakeland Civic Center in Lakeland, Polk County, Florida, to Tom William Bunch, born June 4, 1946 in Huntington, West Virginia, the son of John and Ima Jean Bunch. Tom and Rosemary have the following children:

- | | |
|-------------------|---------------------------------------|
| 1. Carrissa Dawn | b. 9/14/1977 Lakeland Gen, Lakeland |
| 2. Nicole Rae | b. 12/14/1981 Lakeland Gen, Lakeland |
| 3. Lesley Douglas | b. 6/25/1989 Humana Hosp, Brandon, FL |

REFERENCES: Interview with Rose Mary Bunch 3/9/91

* * * * *

WIGGINS, Linda Deltaray

1955-_____

11.8.4

Linda Deltaray Wiggins was born on January 14, 1955 in Morton Plant Hospital, Clearwater, Florida, the daughter of John Lesley and June Rose Swilley Wiggins. She was married on December 15, 1973 at the Catholic Church in Plant City, Hillsborough, Florida, to Mark William Murphy, born July 26, 1951. They have the following children:

- | | |
|-----------------|---|
| 1. Jessica Lynn | b. 10/29/1973 Tampa, Hillsborough, FL
m. about 3/93 to Bryan ?? |
| 2. Angela Marie | b. 4/29/1976 St Joseph Women's, Tampa
(has son, Dean Murphy b. 12/10/92) |

REFERENCES: Interview with June Rose Wiggins 3/9/91

* * * * *

WIGGINS, Amos Aaron

1960-_____

11.8.6

Amos Aaron Wiggins was born on May 9, 1960 at the Lakeland General Hospital in Lakeland, Polk County, Florida, the son of John Lesley and June Rose Swilley Wiggins. He was married on December 5, 1980, at the Wiggins home in Lithia, Hillsborough County, Florida, to Crystal Lynn Hollor, born September 17, 1963. They have the following children:

- | | |
|-----------------|-------------------------------------|
| 1. Andrea Lynn | b. 4/24/1981 Lakeland Gen, Lakeland |
| 2. Kaylee Marie | b. 8/15/1982 Tampa Gen, Tampa, FL |
| 3. Evan Wayne | b. 7/1/1989 Humana Hsp, Brandon, FL |

REFERENCES: Interview with June Rose Wiggins 3/9/91

* * * * *

SWILLEY, VALERIA ORANGE

1937-_____

11.9

Valeria Orange (Bill) Swilley was born on March 25, 1937 at home in Hillsborough County, Florida, the daughter of Clyatt Orlando and Cerulia Ann Sheffield Swilley. She acquired her nickname of Bill from her younger brother, Delano. His attempt to pronounce Valeria came out "Bill", and the name stayed. Bill was married on March 25, 1954 in Bartow, Polk County, Florida, to Lee Roy Kent. They have the following children:

- | | |
|----------------|--|
| 1. Lee Derral | b. 1/11/1955 S FL Bpt Hsp, Plant City
m. 11/17/1978 Catholic Ch, Lakeland
to Carol Ann Jones |
| 2. Brenda Dale | b. 1/12/1956 S FL Bpt Hsp, Plant City
m. 8/6/1976 Keysville Assmby, Keysville
to William David Jones |
| 3. Valeria Ann | b. 10/13/1958 S FL Bpt Hsp Plant City
m. 4/2/1977 Keysville Assmby, Keysville
to William Clarence Fethke |
| 4. Roy Arnold | b. 3/30/1962 S FL Bpt Hsp, Plant City
m. 9/26/1980 Kent home, Keysville, FL
to Doreen Marie (Deedee) Stevens |
| 5. Loy Lance | b. 5/9/1971 S FL Bpt Hsp, Plant City
m. ?/1991 to Linda Kay Bailey |

REFERENCES: Interview with Valeria Kent 3/8/1991; Swilley Reunion

* * * * *

KENT, Lee Derral

1955-_____

11.9.1

Lee Derral Kent was born on January 11, 1955, at the Southern Florida Baptist Hospital in Plant City, Hillsborough, Florida, the son of Lee Roy and Valeria Orange Swilley Kent. He was married on November 17, 1978 in the Catholic Church of Lakeland, Polk County,

Mobile County, Alabama, the son of Clyatt Delano and Shirley Faye McKay Swilley. He was first married about 1984 to Lindy ??. The couple lived together for only about five weeks before their separation, but were not divorced until early in 1986. After their divorce, he was married again on September 20, 1986 at the Harville home on Purvis Road, Hillsborough County, Florida, to Mary Adell Polk. Their oldest son, Brandon, was born to Mary before she and Ricky were married and was later adopted by Ricky. Their two sons are:

1. Brandon William b. 12/30/1985 Tampa, Hillsborough, FL
2. Clayton Richard b. 7/28/1988 Tampa, Hillsborough, FL

REFERENCES: Interview with Delano Swilley on 3/8/91

* * * * *

SWILLEY, Vickey Renea 1967-_____ 11.10.2

Vickey Renea Swilley was born on July 23, 1967 in Biloxi, Mississippi, the daughter of Clyatt Delano and Shirley Faye McKay Swilley. She was married on July 11, 1986 at the Keysville Assembly in Keysville, Hillsborough County, Florida to Oscar William Kunce, and they have the following children:

1. Jason William b. 1/13/1987 Tampa, Hillsborough, FL
2. Krystin Renea b. 9/19/1990 Brandon, Hillsborough, FL

REFERENCES: Interview with Delano Swilley on 3/8/91

* * * * *

INDEX

(Female names will show maiden surnames, if known)

ACOCK, Linda	81,83	BROWN, Christopher	11
ADKINS, Annie Jean	33	BROWN, Clarice Bernice	6
ADKINS, Charley Patrick	33	BROWN, Claude Richard	15,19
ALPHART, Ottis Lee	77	BROWN, Clint McKinley	19
ALBRITTON, Mrs. Nora	95,99	BROWN, Clytie Louise	5,6,22,23,24,25,26,27
ALLEN, Boyce	61	BROWN, Darrell Wayne	20,22
ANDERSON, Robert H.	107,110	BROWN, Elzia Cranford	5,7,8,9,14,20,22,27
ARDUENGO, Anthony Ray	91	BROWN, Finnis E.C.	6,27,81
ARDUENGO, James Michael	91	BROWN, Genette	8,9
ARDUENGO, Jesse Paul	91	BROWN, Glenn Marvin	15,17
ARDUENGO, Samuel Leon	91	BROWN, Guy Franklin	5,8
ARNOLD, Jimmy	60	BROWN, Guy Franklin, Jr.	8
ARRINGTON, Mary Ellen	61	BROWN, Harvey McKinley	17
ASBELL, Jodie	20	BROWN, James Hoyet	14,16
ASBELL, Leila A.	31,32,34,36,40,42,44,45	BROWN, Jason Wayne	22
ASBELL, Moses	31	BROWN, Jean Rebecca	28,30
ASHLEY, Stephen	36	BROWN, Judy	17
ASKREN, Loretta	8,9	BROWN, Kimberly Jo	22
BAILEY, Dawn Marie	9	BROWN, Leila Lilla	6,27,28,29,30
BAILEY, Linda Kay	117	BROWN, Linda Virginia	15,20
BAILEY, Linda Sue	9	BROWN, Marie McKinley	17
BAILEY, Robert Jack	35	BROWN, Mary Elizabet	22
BAILEY, Susan Marie	35	BROWN, Melinda Irene	19
BALLARD, Cindy	18	BROWN, Minerva Elizabeth	5,7
BARBER, Charmian Alice	64	BROWN, Ralph Edward	21,22
BARBER, Kelby Roy	64	BROWN, Ralph Edward, Jr.	22
BARBER, Roy Acuff	63,64	BROWN, Richard	11
BARBER, Thadus	63	BROWN, Robert William	21
BARBER, Vadin Lawrence	64	BROWN, Sharon Irene	15,20
BARCLAY, John	40,41	BROWN, Shelby	22
BARKER, Martha Dell	33	BROWN, Stephanie	11
BARKER, Pam	20	BROWN, Talmadge Spurgeon	6,20,21,22
BARKER, Singleton	33	BROWN, Thelma Mae	6,9,10,11,12,14
BASS, Charles Monroe	71,72,73,74	BROWN, Tina Marie	19
BASS, Deborah Louise	75	BROWN, Vivian Frances	14,15
BASS, Leola	27	BROWN, William Chris	19
BASS, Leon	73,74,75	BROWN, William McKinley	6,14,15,16,17,18,19,20,21
BASS, Miles Monroe	72	BROWN, William Spurgeon	21
BASS, Ruby Lee	73,74	BROWNIE, Patricia Olivia	81
BASS, Timothy Leon	75	BRYAN, Ydrah Diane	98
BAYNARD, Benjamin Arthur	101	BULLARD, B.H.	76
BAYNARD, Owen Fredrick	100,101	BULLARD, Mike	76
BAYNARD, Walter Lee	101	BULLARD, TOM	76
BEAUCHAMP, Benjamin Wayne	89	BUNCH, Carissa Dawn	116
BEAUCHAMP, Judy Lynn	89,90	BUNCH, John	116
BEAUCHAMP, Phyllis Ann	89	BUNCH, Lesley Douglas	116
BEAUCHAMP, Wayne Earl	88,89,90	BUNCH, Nicole Rae	116
BEDFORD, James R.	101	BUNCH, Tom William	115,116
BEDFORD, Sharon Sue	100,101	BURCH, Allen	14
BELL, Minnie Lee	60	BURDETT, Joseph Clarence	96
BENNETT, Elsie	8	BURLINE, Constance	10,14
BENNETT, Ida Virginia	87,88,89,90	BYRD, Christina	54
BENNETT, Ruby	51	BYRD, Sonya	54
BERR, Jane Barbara	101	CALHOUN, Susie Jane	72
BERRY, Cindy	75	CAMP, Bill, Jr.	112,113
BERRY, Harry	74	CAMP, Lisa Rhea	113
BERRY, Karen	75	CANNON, Florida	28
BERRY, Kimberly	75	CANNON, Sheryl Kay	36,39
BERRY, Laura	75	CAPPOLA, Anita Jane	11,12
BERRY, Lorraine Karen	73,74	CAPPOLA, Christine	11
BERRY, Patricia	73,74	CAPPOLA, John	11
BILLERA, Kenny	68,69	CAPPOLA, John Mark	11
BISHOP, Barbara Kay	100	CAPPOLA, Louis Peter	10,11,12
BISHOP, Shelby D.	100	CAPPOLA, Nancy Lynn	11
BLANCHARD, Mary Ann	34	CAPPOLA, Pamela Ann	11
BLITCH, Evelyn	10	CARLISLE, Nancy	61,63
BOLF, Edward L.	58	CARROLL, Agnes Pauline	119
BOLF, Tracy Lynn	64	CARROLL, David	40,41
BOWERS, Ashley Ann	41	CARROLL, Walter Jackson	42
BOWERS, Carlos Franklin	41	CARTER, Horace	107,110
BOWERS, Justin Lee	41	CARTER, I.J.	5
BOWERS, Vance	40,41	CARTER, Julie Edith	67
BOWMER, Bradley Allen	94	CARTER, Lena Faye	110,111
BOWMER, Kathy Darlene	94	CASEY, Bill David	45
BOWMER, Steve	93,94	CASEY, Lauren Anita	46
BRADLEY, R.L.	72,80,81	CASEY, Leah Annette	46
BRADSHAW, Felrese	42	CASON, Bertie Marie	60
BRIDGER, Nathan William	20	CASON, Cora Lee	61
BRIDGER, Tommy	20	CASON, Denise Maxine	65
BROCK, Alice Nadine	87,92,93,94	CASON, Dorothy Cordele	61
BROCK, Betty Ann	88,89,90	CASON, Everett Donald	65,66
BROCK, Brenda Lee	88	CASON, Everett Donald, Jr.	66
BROCK, Charles Cecil	88,89	CASON, Henry Jackson	33,59,60
BROCK, David Lindell	87,94	CASON, Henry Vasco	60
BROCK, David Lindell, Jr.	94	CASON, Jacqueline	61
BROCK, Doris Evelyn	88,90	CASON, Johnny	60
BROCK, Elizabeth	88,89	CASON, Lillie Mae	60
BROCK, Jody	40	CASON, Lisa Ann	65
BROCK, Lee Ann	94	CASON, Mabel Victoria	60
BROCK, Mary Evelyn	87	CASON, Martha O'Linda	60
BROCK, Preston Neville	87	CASON, Mary Lou	61
BROCK, Rebecca	89	CASON, Susie Sophia	60
BROCK, Rosalie	87,90,91,92	CASON, Thomas Price	60
BROCK, Sidell	87	CASON, Tommy Warren	65
BROCK, Sidney Carlisle	87,88,90,92	CASON, Vernie Agnes	33,60
BROCK, Stewart Benjamin	87,88,89,90	CASON, Warren Clement, Jr	59,65,66
BROOKER, David	115	CASON, Warren Julian	66
BROOKER, Vickie Lynn	115	CASON, William Lloyd	60
BROOKS, Pamela	82,83	CASON, William Samuel	65
BROUSAND, Annette	110	CHAMBLISS, Brandy Marie	62
BROWN, Alice Mae	14,15,16	CHAMBLISS, Katherine Ann	62
BROWN, Amber Marie	17	CHAMBLISS, Lasonna Alice	62
BROWN, Angela Diana	19	CHAMBLISS, Latisha Ann	63
BROWN, Arlene Nancy	15,18,19	CHAMBLISS, LaVonn Ezella	62
BROWN, Bess	96,102	CHAMBLISS, Melvin	62
BROWN, Bonnie Anita	21	CHAMBLISS, Mylinda Lee	62,63
BROWN, Bruce	16	CHAMBLISS, Paul Gregory	62
BROWN, Cecil William	15,19	CHAMBLISS, Thomas Berkley	62,63

CHAMBLISS, Thomas Earl	61,62,63	FAILE, Robert	52
CHANCEY, Deborah Sheryl	34	FAIRCLOTH, Clyatt O.	39
CHANCEY, Jim	34	FAIRCLOTH, Jeanette	36,39
CHILLURA, Christopher Clyde	45	FAIRCLOTH, Zetha	32
CHILLURA, Francesco Martino	44, 45	FAULKNER, Sharon	39
CHILLURA, Matthew Nicholas	45	FEAGLE, Geraldine	72,79
CLAFLIN, Aaron III	12	FEARS, Mattie Lee	62
CLAFLIN, Aaron S.	13	FERRELL, Sheila	62
CLAFLIN, Adam Brent	13	FETTER, Christopher L.	118
CLAFLIN, Sean Christopher	13	FETTER, William Clarence	117,118
CLARK, Edward	76	FETTER, William Lee	118
CLAYTON, Charles W.	90,92	FLETCHER, Fannie	40
CLAYTON, Cheryl Jo	92	FLETCHER, Rose	104
CLAYTON, Daria Lynne	92	FLOYD, Donald Edward	75
CLYATT, Kathy Diane	104,105	FLOYD, Leslie Terese	75
CLYATT, LaWanna Kay	104,105	FLOYD, Stephanie Paig	75
CLYATT, Orlando S., Dr.	107	FOLKS, Floyd	32
CLYATT, Patricia Ann	104,105	FOLKS, Zelma Floydine	32
CLYATT, Roy Lee	107,110	FORBES, Bradley Edward	26
CLYATT, Samuel	104	FORBES, Clyde	26
CLYATT, Samuel Vance	96,104,105	FORT, Hazel Jeanette	103
COBB, Daisy	87	FRACE, Clarence C.	8,9
COLDING, Brenda Gayle	112	FRACE, Clarence Eldon	8,9
COLDING, Clyde Wayne	111,112	FRACE, Earnest Franklin	8
COLDING, KaSandra Leanne	112	FRACE, Joseph Franklin	9
COLLINS, David	112	FRACE, Talisia	9
COLSON, Dana Michele	40	FRACE, Troy	9
COLSON, Larry D.	40	FRALICK, Callie Mable	2,51,71,95,96,99,102,104,107
COOPER, James Earl II	18	FRALICK, Elizabeth	59,66,67
COOPER, James Earl III	18	FRALICK, Jackson	66
COOPER, Jeremy Edward	18	FRALICK, Johnson	96
COOPER, Robert	15,20	FUQUAY, Dorothy Ann	100,101
CORBETT, Sharon	37	GANUS, Donna Elaine	28,30
CORBIN, Donna Louise	42,43	GARNER, Larry Craig	38,39
CORBIN, John	42	GAUTHIER, Nicholas A.	19
CORBIN, John Jolyn	43	GLEATHAM, Linda	77
CORBIN, Jolyn	42,43	GLOVER, Charles Aaron, Jr	67,68
CORBIN, Julie Renee	44	GLOVER, Jennifer Marie	68
CORBIN, L. V.	31,42,43,44	GOELLER, Joan Martha M.	98
CORBIN, Lela Belle	42,43	GOFF, Jennifer Marie	62
CORBIN, Lyles Victor	42,44	GOFF, Lenn	54
CORBIN, Marcus Jacob	44	GOOCH, Shirley Jean	105
CORBIN, Wendell Louis	42,44	GRADY, Richard	28
CORREA, Joy	50	GRADY, Robert	28
COTHRON, Sandra	49,50	GRATHAM, Herman	15
COTHRON, Sharon	49,50	GRATHAM, Sheila Marie	15
CREWS, Aubree Lauren	98	GRATHAM, Vera	14,16
CREWS, Cary A	95,96,97,98	GREEN, Cathy	33
CREWS, Christopher Sean	97	GREEN, Christopher M.	10
CREWS, Gary Aldo	96,98	GREEN, Danielle Lisbeth	10
CREWS, Jeanne Carol	96,97,98	GREEN, Gilbert Franklin	9,10
CREWS, Larry Wayne	96,97	GREEN, Hiram, III	10
CREWS, Michael Shannon	97	GREEN, Hiram, Jr.	10
CREWS, Ricky Lynn	97,98	GREEN, Hiram, Sr.	6,9,10,11,12,14
CREWS, Ronald Royce	96	GREEN, Jeremy Allen	10
CREWS, Troy Lynn	98	GREEN, Joanna	14
CREWS, Willis J.	96	GREEN, John Wesley	10,14
CREWS, Zachary Stone	99	GREEN, Jonathon B.	83
CROSON, Sandy Lynn	66	GREEN, Kristy	14
CURRY, Paul Harter	61,62	GREEN, Lorie	14
CURRY, Ruby Alice	59,61,63,64	GREEN, Michael	82,83
DALLEY, Lucinda	73	GREEN, Michael Shawn	83
DALSON, Bud	76	GREEN, Randy Wallace	10
DAVIS, Casey LeRae	29	GREEN, Robert	33
DAVIS, Clarence Sheppard	29	GREEN, Shannon	14
DAY, Cobina Sue	90,91,92	GREEN, Voncile Elizabeth	10,12,13
DeCATHERINE, Susan	11	GREEN, Winona Isabella	10,11,12
DECKER, Ronald	112,113	GREMSLEY, Anthony John	112,113
DESHA, Anita	21	GREMSLEY, Joshua Troy	113
DOLAN, Edward Vincent Jr.	29	GREMSLEY, Michael Anthony	113
DOLAN, Edward Vincent Sr.	29	GREMSLEY, Shauna Nicole	113
DONATO, Carlo S.	68,69	GREY, Beth	10
DONATO-LAMB, Jefferson S.	69	GRIFFIN, Kenneth Paul	23,27
DONNELLY, David Joseph	12	GRIFFIN, Kenneth Paul Jr.	27
DOUGLAS, Bob	10,12	GRIFFIN, Kimber Lynn	27
DOUGLAS, Jean	35	GRIFFIN, Marty Todd	27
DRIGGERS, Barbara Jean	28,29	GRIFFIN-HOOVER, Jamie Lynn	44
DRIGGERS, Donald Lavon	28,29	GRIMERS, Brenda Golden	111
DRIGGERS, Florida Lorrain	28	GROOMS, Retha	27
DRIGGERS, Heather	30	HAIRE, Aaron Wayne	16
DRIGGERS, James Harley	28	HAIRE, Clayton Ray	16
DRIGGERS, Jefferson Edwrd	28	HAIRE, Donald Ray	15,16
DRIGGERS, Jefferson J.	27	HAIRE, Frances Mae	15
DRIGGERS, John Lee	28,30	HAIRE, James	14,15,16
DRIGGERS, John Lee Jr.	30	HAIRE, Robert Hoyet	16
DRIGGERS, Lori Ann	30	HAIRE, Tracy Lynn	16
DRIGGERS, Neville Allen	28	HAMM, Howard M.	87,90
DRIGGERS, Robert Earl	28,30	HAMMETT, Cindy Kay	110
DRIGGERS, Shirley Ann	28	HAMMETT, David	110,111
DRIGGERS, Tracy Leigh	28	HAMMETT, David, Jr.	111
DRIGGERS, Willard Edward	6,27,28,29,30	HAMMETT, Horace	110,111
DRIGGERS, Wilma Allene	28,29	HAMMETT, Wendy	110
DUCETTE, Gary	15,20	HANSON, Helena	55
DUCETTE, Nora Sophia	20	HANSON, Ken	80
DUCETTE, William Casey	20	HANSON, Noelle	55
DUKES, Wayne Berry	37,38	HANSON, Thomas	55
DUNCAN, Ericka Jan	67,68	HARDY, James H., Jr.	11
DUNCAN, George Lee	68	HARDY, James H., III	11
DUNCAN, George Leon	60,67,68	HARDY, Kimberly Ann	11
DUNCAN, James Leonard	67	HARRIS, Belinda Gail	21,22
DUNCAN, James Leonard II	68	HARRIS, Joe	22
EDWARDS, Sallie	42	HART, Brian Michael	37
EFFEREN, Walter C.	104	HART, Brianna Michelle	37
EFFEREN, Walter Joseph	103,104	HART, Candace Leigh	38
ELLISOR, Jason Ronald	61	HART, John Eugene	37
ELLISOR, Ronald	61	HART, Johnathon Richard	38
ENSLEY, Judy	16	HART, Mary Elizabeth	37,38
EVANS, S.R., Jr.	95	HART, Matthew Richard	37

HART, Michael Richard	37
HART, Richard William	36, 37, 38
HARTSFIELD, Corbin Matthew	44
HARTSFIELD, Thomas R.	42
HARVILLE, Mary Catherine	31, 36, 37, 38, 39, 40
HARVILLE, Samuel R.	36
HAYES, Karen	24
HAYNES, Ethel Darlene	42, 44
HERNDON, Mariah	1
HERRING, Eddie P.	76
HERRING, Inez	72, 76
HIGHSMITH, Pearl	60
HILL, Paul Allen	90, 91
HILL, Susan Marie	91
HILL, Travis Allen	91
HILTON, Loureda	23, 24
HLISE, Gene	75
HOGAN, Chester	60
HOGGE, Andy	100
HOGGE, Bobby Dale	100
HOGGE, Cynthia	100
HOGGE, David	100
HOLDER, Lloyd	33
HOLLAND, Kristina Kaye	94
HOLLER, Crystal Lynn	115, 117
HOLMES, George	12, 13
HOLMES, Jennifer	13
HOLMES, Kristin Ashley	13
HOLTZ, Vicki	11
HOOVER, Donnie	43
HORNE, Early	34
HORNE, James Napoleon	5, 6, 59
HORNE, Julia Harlie	33, 59, 61, 65, 66, 67, 68
HORNE, Mildred	34, 35, 36
HORNE, Robert Cole	5, 6
HOWELL, Tanya	54
HUDNALL, Greg	82
HUDNALL, Kathy	82
HUDNALL, Larry	82
HUDSON, James Monroe	60
HUDSON, Jan Marjorie	33
HUDSON, Lillie L.	60
HUDSON, Resha Edward	32, 33, 60
HUDSON, Resha Edward, Jr.	33
HUDSON, Vere	33
HUDSON, Yancey Thomas	33
HULSEY, Joyce Marie	62
HURST, Linnie Mae	8
JENKINS, Betty	15, 19
JERRELS, Rubin R.	101
JERRELS, Susan Ann	100, 101
JOHNSON, Brandy Rae	9
JOHNSON, John Francis	105
JOHNSON, John Kenneth	104, 105
JOHNSON, Melissa	9
JOHNSON, Rocky Lamar	9
JONES, Artell	51, 52, 53, 54
JONES, Aubrey	52
JONES, Betty Sue	53, 54
JONES, Brenda	52, 53
JONES, Carol Ann	117, 118
JONES, Faye Irma	55
JONES, Grover	51, 52
JONES, Ivey Twain	53
JONES, James	25
JONES, Jewell	52
JONES, Joni Lee	53
JONES, Kari Lee	118
JONES, Kimberly Dale	118
JONES, Mark Ivey	54
JONES, Mark Twain, Jr.	51, 52, 53
JONES, Mark Twain, Sr.	51, 53, 54, 56
JONES, Mary Frances	55
JONES, Michael David	118
JONES, Michelle	24, 25
JONES, Norma Jean	52
JONES, Percy Franklin	52, 54, 55
JONES, Percy Lee	55
JONES, Ronald	53
JONES, Ronald Artell	54
JONES, Rothelle	52, 53
JONES, Sally Louise	55
JONES, Sandra	53
JONES, Theda Irene	51, 52, 56, 57
JONES, Thomas	52
JONES, Tracy	52
JONES, William David	117, 118
JONES, William	118
KAHN, Arline Rita	97
KEENE, Lewgenia Macenia	5, 6, 59
KELLY, Geneva	60
KELLY, Sheryl Ann	115
KENT, Brenda Dale	117, 118
KENT, Coddie Wayne	119
KENT, Kristin Suzanne	118
KENT, Lee Derral	118
KENT, Lee Roy	108, 117, 118, 119
KENT, Loy Lance	117
KENT, Roy Arnold	117, 118
KENT, Roy Matthew	119
KENT, Steven Andrew	119
KENT, Valeria Ann	117, 118
KENT, William Jason	118
RIDD, Croft	5
RILPATRICK, Gloria Kay	65, 66
RIRKLAND, Gladys	18, 19
RNEZVICH, Michael	25, 26
RNEZVICH, Zachary Mikel	26
RNIGHT, Alma Sophia	6, 14, 15, 16, 17, 18, 19, 20, 21
RNIGHT, Claude	14, 21
RNIGHT, James	37
RNIGHT, Sandra Vondell	37
RNIGHT, Thora Alice	6, 14, 21, 22
RNOWLES, Eleanor Ruth	101
ROON, Nelda Jean	15, 19
RORNEGAY, Amanda Brooke	103
RORNEGAY, Robert Wesley	102, 103
RORNEGAY, Rudolph Elizay	103
RUNCE, Jason William	120
RUNCE, Krystin Renea	120
RUNCE, Oscar William	119, 120
LAMB, Beth	55
LAMB, Dawn Diana	69
LAMB, Dustin Joshua	55
LAMB, Harrell	55
LAMB, Jason	55
LAMB, Julia Juanita	68, 69
LAMB, Justin Blair	69
LAMB, Ruben Randall	68, 69
LAMB, Ruben Randall, Jr.	69
LAMB, Ruben Virgil	60, 68, 69
LAND, Chana	24
LANGE, Tamara	102, 103
LANGFORD, Greg	40
LANGFORD, Lance Eugene	40
LANGFORD, Lem	14
LANGFORD, Tammie	40
LANTIER, Constance J.	98
LAYFIELD, Adrienne	40
LAYFIELD, Norsie Allene	52, 53
LEE, Frances	14, 21
LEE, Frank Martin	98
LEE, Geraldine	27
LEE, Kimberly Elizabeth	97, 98
LEE, Mary Ellen	52, 54, 55
LEE, Sam	54
LEWIS, Marjorie Carter	98
LEWIS, Scott	54
LINDSEY, Homer G.	72, 84
LOCKE, Homer R.	40
LOCKE, Odessa C.	31, 40, 41
LOPEZ, Herbert Joseph	107, 110
LOVETT, Violet Marie	101
LUTZ, Susan Joyce	12, 13
MACINTOSH, Richard Cameron	74
MACINTOSH, Richard Charles	73, 74
MACINTOSH, Ryan Charles	74
MALMIND, Caherine Lee	40
MALMIND, Jon David	36, 40
MALMIND, Jonathan Ross	40
MARKEY, Mary Alice	95
MARTIN, Adel	8, 9
MARTIN, Elsie Ruth	8, 9
MARTIN, James Alfred	8
MARTIN, James Earl	8
MARTIN, Mary Evelyn	23, 26
MARTIN, Phyllis Alesia	8
MATHESON, Lillie L.	60
MATHIS, Cameron Blake	113
MATHIS, Justin Brock	113
MATHIS, Kenny W.	112, 113
MCATEER, John Wayne	104, 105
MCCANN, Marion Patricia	97
MCCOLLUM, Alice Nadine	93
MCCOLLUM, Douglas	93
MCCOLLUM, Jonathan	93
MCCOLLUM, Sharon Lynn	93
MCCOLLUM, Tracy Anne	93
MCCREA, Lula	44
MCELROY, Brandy Renee	103
MCELROY, Felipe Carlton	102, 103
MCELROY, Geneva Victor	65
MCELROY, Lawrence Carlton	103
MCFARLAND, Beatrice	95, 99
MCFARLAND, Jan	15, 19
MCGUIRK, Mary Ruth	5, 8
MCGUIRK, Thomas	8
MCRAY, Ferma Dayton	119
MCRAY, Shirley Faye	108, 119, 120
MCRENZIE, Elsie	66, 67
MCQUEEN, Amasa Duane	73
MCQUEEN, Charles Duane	73
MCQUEEN, Edwina Kathleen	74
MCQUEEN, Heather LeighAnne	74
MCQUEEN, Helen Patricia	73, 74
MCQUEEN, Lucinda Gail	73, 74
MCQUEEN, Michael Edwin	73
MCQUEEN, Minerva Faye	73
MCQUEEN, Ralph Edwin	73, 74
MCQUEEN, Tara Lorraine	74
MCVAY, Ashley Megan	78
MCVAY, James Albert	77
MCVAY, Jeremy	78
MEEKS, Mary Ella	66
MENSHUE, Eugene	109
MENSHUE, James	109
MENSHUE, Ronnie	109
MERRITT, Earl Hubert	45
MERRITT, Orpha Lee Inez	32, 45, 46
MIRELL, Ella Victoria	99
MILES, Bobbie Paul	38, 39
MILES, Bobbie Paul, Jr.	39
MILES, Lerin McKenzie	39
MILLER, Aggie	22
MILLER, Allene Carson	29
MILLER, Jewell Cleo	76

MILLER, John Carson	28,29	PERRYMAN, Armonlee	7
MILLER, Leila Suzanne	29	PERRYMAN, Bruce Alan	23
MILLS, Ervin	17	PERRYMAN, Cranford Harmon	23
MILLS, Ervin, Jr.	17	PERRYMAN, Emily Leigh	26
MILLS, Jessie	17	PERRYMAN, Gene Douglas	23
MILTON, Hilda Jean	21,22	PERRYMAN, Harold Alton	23
MINTON, Mave	27	PERRYMAN, Horace R.	7
MITCHELL, Harold	61	PERRYMAN, Irene Elizabeth	6,23,24,25
MOODY, Adrienne Victoria	101	PERRYMAN, James Ollie	5,7
MOODY, Alicia Marie	101	PERRYMAN, Lafayette	22
MOODY, Donald C.	36,38,39	PERRYMAN, Lester Franklin	23,24
MOODY, Donna Jean	38,39	PERRYMAN, Lorene	7
MOODY, Gregory Alan	101	PERRYMAN, O.T.	6,22,23,24,25,26,27
MOODY, Horace Alexander	101	PERRYMAN, Richard Fredrick	23,26
MOODY, Jannett	38	PERRYMAN, Ricky Harlow	24
MOODY, Robert Alexander	101	PERRYMAN, Robin Teresa	24
MOODY, Sherrrie	38	PERRYMAN, Seena Louise	23,25,26
MOONEY, Norman	76	PERRYMAN, Sharon Gayle	23
MOONEY, Rossie Mae	72,76,77,78	PERRYMAN, Sheila Denise	26
MOORE, Andy	79	PERRYMAN, Sherry Denise	24
MOORE, Angela Faye	82	PETERSON, Lonnie Earl	42,43
MOORE, Atha	82	PETERSON, Stephanie Ann	43
MOORE, Betty Pearl	82	PETERSON, Victoria Shree	43
MOORE, Betty Ruth	81,82,83	PHILLIPS, Frances L.	96
MOORE, Bonnie	72,76	PHILLIPS, James	110
MOORE, Bonnie Evelyn	77	PHILLIPS, William	11
MOORE, Candace Nicole	82	POLK, Carolyn	32
MOORE, Catherine	77	POLK, Mary Adell	119,120
MOORE, David McKinley	83	POOLE, Betty Jean	18
MOORE, Ella Mae	79	POOLE, Carolyn Edwina	37,38
MOORE, Essie Laverne	77	POOLE, Eddie Dean	18
MOORE, Frank	72,78	POOLE, Edward Weeks	15,18,19
MOORE, George	79	POOLE, Eli Edward	19
MOORE, George Gordon	71,72,75,76,78,80	POOLE, Erwin Weeks	18,19
MOORE, George Norman	77	POOLE, Megan Lee	19
MOORE, George William	72,78,79,81	POOLE, Tonya Marie	18
MOORE, James Dewight	82	POOLE, Travis Dean	18
MOORE, Jelius	78	POPE, Alice Suzanne	93,94
MOORE, Jewell Marie	77	POPE, Harold C.	87,92,93,94
MOORE, John Albert	81,82,83	POPE, Johnny Eugene	93
MOORE, John Albert, Jr.	82	POPE, Kathleen C.	103
MOORE, Johnny Lamar	77,78	POPE, Kathy Darlene	92,93
MOORE, Johnny Lamar, Jr.	78	POPE, Linda Kaye	93,94
MOORE, Johnny George G.	71,72,76,80,82,83,84	POPE, Peggy Anne	93
MOORE, Lester Rowe	72,75	POPE, Sandra Jeanne	93
MOORE, Lynn	77	PORTER, Frederick C.	60
MOORE, Marilyn	75	PRIDGEN, Lovie	49
MOORE, Marjorie Mary E.	72,76,80	PURVIS, Susie	76
MOORE, Minerva Patricia	71,72,73,74,79,80	PURVIS, Willie	76
MOORE, Orba Lee	71,72,78,79,	RAINER, Minnie Lenora	64
	84	RAWLINS, Lillie Mae	108,111,112,113
MOORE, Selena	83	READ, Luther	2
MOORE, Sue	77,79	READ, Nellie	95
MOORE, Terry	78	REARDON, Anthony Paul	97,98
MOORE, Thomas Jefferson	72,76,78	REARDON, Sarah Margaret	98
MOORE, Thomas McKinley	81,83	REARDON, Texas Elbert Jr.	98
MOORE, Wayne	77	REAVES, David Walter	104,105
MORGAN, Robert Sherman	98	REAVES, Walter	105
MORGAN, Terri-Lynn	97,98	RIGGS, Amos	103,104
MORRISON, Billy Ray	89,90	RIGGS, Donald Hoyt	104
MORRISON, Jack	90	RIGGS, George	77
MORRISON, Lucas Wayne	90	RITTER, Janis Gayle	111,112
MORRISON, Lynn Martin	12	RIVERS, Deborah Lynn	36,39
MOSELEY, Benjamin A. III	10,12,13	RIVERS, Marvin Ray	39
MOSELEY, Benjamin A. IV	12	ROBERTS, Leacy	31
MOSELEY, Donna Louise	12	ROBERTS, Theresa	103
MOSELEY, Douglas Wayne	12	ROBINSON, Aaron Dewitte	99
MOSELEY, James Wesley	13	ROBINSON, Aaron Lemuel	100
MOSELEY, James Wesley II	13	ROBINSON, Aaron Lemuel II	101
MOSELEY, Jessica	13	ROBINSON, Emily Ann	101
MOSELEY, Leo Marshall	12	ROBINSON, Jessie Mack	101
MOSELEY, Lisa Voncile	12	ROBINSON, Judy Faye	62,64
MOSELEY, Michael Allen	13	ROBINSON, Linda Ann	100,101
MOSELEY, Robert Alan	12,13	ROBINSON, Michael Justin	100
MOSELEY, Teresa Lynn	12,13	ROBINSON, Sharon Janiece	100,102
MOUNT, Mary Inez	45	ROBINSON, William Jackson	64
MURPHY, Angela Marie	116	ROBINSON, Winfred Lemuel	96,99,100,101,102
MURPHY, Dean	116	RODGERS, David Lindsey	38
MURPHY, Donnie	112	RODGERS, Earl	38
MURPHY, Elizabeth	112	RODGERS, Nellie Juanita	52,53,54
MURPHY, Jessica Lynn	116	ROGERS, Caresssa Lou	20
MURPHY, Mark William	115,116	ROGERS, Joel	15,20
NASON, Susan Elizabeth	44,45	ROLAND, Malinda Lee	15,16
NATHE, Irma Jeanne	23	ROLLERSON, Carol Jean	28,29
NICHOLSON, Polly Faye	33	ROMANOWSKI, Rebecca Nadine	93
NORMAN, F.N., Jr.	112,113	ROMANOWSKI, William Albert	93
O'NEILL, Robert	44	ROSE, Nancy Ann	98
ODOM, Buddy	28	ROUSE, Dean	14
OLIVER, Jo Nita	69	ROWE, Minerva Orange	1,2,5,31,49,59,71,87,95,107
OLIVER, John	68,69	ROWE, Thomas Jacob	1
OSBORN, Varina Lee	41	RUFF, Marian Diana	68,69
OSTEEN, Cynthia	82,83	RUGGIERO, Dominic	93,94
PADILLA, Robert	25	RUGGIERO, Dominic, Jr.	94
PADILLA, Vickie Diane	24,25	RUSH, Hubert Frederick	5,7
PARKER, Charles Lester	62,63	RUSH, Joseph Hubert	7
PARKER, Jessica Hart	63	RUSH, Maggie Irene	5,6
PARRISH, James Edward	54	RUSH, Porter J.	5,6
PARRISH, Jeffrey Owen	54	RUTH, Anna Maria	26
PARRISH, Lori Ann	54	RUTH, Edwin Daniel	26
PARRISH, Michael Wayne	54	RUTH, Lea Jannett	23,26
PARRISH, Scott Allen	54	RUTH, Libbi Irene	26
PERDUE, Grover Cleveland	60	RUTH, Thomas Edwin	23,25,26
PERKINS, Charlotte Ann	77	RUTTER, Emily Susannah	89
PERKINS, Patrick Eugene	77	RUTTER, Michael John	89
PERRY, Ruby Ester	102	RYE, Jimmy P.	72,80
PERRYMAN, Alexander D.	7	SARELSON, Sally Ann	91,92
PERRYMAN, Andrew	7	SANCHEZ, Clyatt	95
PERRYMAN, Anna Rachel	23,27	SANCHEZ, Greg	30

SANCHEZ, Ruth Gwendolyn	95	SWILLEY, Catherine Lynn	39
SAULS, Marie Juanell	102	SWILLEY, Clara	31
SAVAGE, Anita Kathleen	28	SWILLEY, Clayton Lynn	45
SAVANT, John	21	SWILLEY, Clayton Richard	120
SCHWENDEMAN, Jim	40,41	SWILLEY, Clement Scott	1,49,71
SCHWENDEMAN, Nancy Ann	41	SWILLEY, Clyatt Delano	2,108,117,119,120
SCHOSSLER, William	90	SWILLEY, Clyatt Orlando	1,2,107,108,109,110,111,114,117,119
SCHOSSLER, William Robert	88,90	SWILLEY, Clyde Orlando	32,44,45
SCHOSSLER, William Stewart	90	SWILLEY, Daniel Clayton	63
SEALY, Fred	68,69	SWILLEY, David Niven	63
SHEALEY, Andrea	79	SWILLEY, David Rowe	103
SHEALEY, Angela	79	SWILLEY, Debra Cheri	104
SHEALEY, Clanton	79	SWILLEY, Dessie Mae	51,95,96,97,98
SHEALEY, Lamar	79	SWILLEY, Donald Angus	102,103
SHEFFIELD, Brian	20	SWILLEY, Donna Jean	111,113
SHEFFIELD, Cerulia Ann		SWILLEY, Douglas Anthony	35
107,108,109,110,111,114,117,119		SWILLEY, Doyle Charles	61,63
SHEFFIELD, Gene	15	SWILLEY, Eddie	111
SHEFFIELD, James Dudley	107	SWILLEY, Elizabeth Sue	44
SHEFFIELD, Michael	20	SWILLEY, Ella Eunice	66
SHEPHERD, Faye	56	SWILLEY, Elmer Oliver	95
SIEWERTSEN, Evelyn	105	SWILLEY, Evelyn	31
SILLS, Ethel Marie	90,92	SWILLEY, Faye	111
SILLS, Gloria Annice	90,91	SWILLEY, Festus Adred	108,111,112,113
SILLS, Roy Theibert	87,90,91,92	SWILLEY, Frances	111
SILLS, Roy Theibert, Jr.	90,91,92	SWILLEY, Franklin Delano	95,96
SILLS, Roy Theibert, III	91,92	SWILLEY, Franklin Napoleon	59,66,67
SILLS, Sandra Lee	91,92	SWILLEY, Franklin Noel	1,2,5,31,49,51,59,71,81,87,95,102,107
SILLS, William Timothy	92	SWILLEY, Gale Adred	111,112
SIMMONS, George F.	110	SWILLEY, Gary	109
SIMS, Austin Lee	34	SWILLEY, Gladys Vernon	59,65,66
SIMS, Courtney Leigh-ane	34	SWILLEY, Harry Virgil	34,35
SIMS, Danielle	50	SWILLEY, Hertha Lee	107
SIMS, Dean Pridgen	50	SWILLEY, Hubert Monroe	31,34,35,36
SIMS, Dean Pridgen, Jr.	50	SWILLEY, Hugh Berkley	59,61,62,63,64
SIMS, Ericka Marie	50	SWILLEY, Janice Ellen	61
SIMS, Kristin Danielle	50	SWILLEY, Jason	109
SIMS, Lovie Suzanne	49	SWILLEY, Jennie Manerva	59,67,68
SIMS, Ronald Lee	34	SWILLEY, Jennifer	109,114
SIMS, Samuel Austin	32,34	SWILLEY, Jessica Jean	35
SIMS, Thomas Hugh	49,50	SWILLEY, Jill Anne	94
SIMS, Thomas Hugh, II	49,50	SWILLEY, Jimmie Clyatt	108,109
SISSION, Wilbert Lee	8	SWILLEY, John Douglas	35
SLAUGHTER, Gail	61	SWILLEY, Joshua Nason	45
SLAUGHTER, Henry Ford	61	SWILLEY, Julia Etta	66
SLEZAK, Laura Joan	97,98	SWILLEY, June Rose	108,114,116,117
SLEZAK, William Joseph	98	SWILLEY, Kenneth Robert	1,47
SMITH, Albert	81	SWILLEY, Lela Carolyn	32,34
SMITH, Aline	15,16	SWILLEY, Lena Gertrude	107,110
SMITH, Betty Jo	72,81,82,83	SWILLEY, Lewis Wilmer	107,109
SMITH, Billy Ray	56,57	SWILLEY, Lisa Marie	65
SMITH, Jennifer	89	SWILLEY, Lloyd Keith	45
SMITH, Jessica Ryan	56	SWILLEY, Lloyd King	45,46
SMITH, Joshua Ryan	56	SWILLEY, Lucille Marie	103,104
SMITH, Kara	57	SWILLEY, Lynn Clyde	44
SMITH, Krysten	57	SWILLEY, Maggie Lorene	1,5,7,8,20,22,27
SMITH, Lana Michelle	56,57	SWILLEY, Mari Ellen	35
SMITH, Patsy	87	SWILLEY, Marie	111
SMITH, Ronald D	56,57	SWILLEY, Marjorie Rosalind	32,33,60
SMITH, Ronald Darrell	56	SWILLEY, Mark William	65
SNELGROVE, Luther Ray	28,29	SWILLEY, Marty	109
SNELGROVE, Shirley Jean	29	SWILLEY, Mary Lee	2,96,104,105
SNIPES, Annalene	62,63	SWILLEY, Mary Louise	1,2,51,52,53,54,56
SNYDER, Twila Ann	88,89	SWILLEY, Matt	109
SOMNERS, Barbara Justine	39	SWILLEY, Matthew Gregory	35
SOUTHALL, Eulalia	5	SWILLEY, Megan	109
SPARKS, Christina Ann	89	SWILLEY, Missy	109
SPARKS, Rodney	88,89	SWILLEY, Moses Franklin	31,40,41
SPENCE, Shirley Ann	22	SWILLEY, Nada Ramona	61,63
SPENCER, Vickie	16,17	SWILLEY, Nancy Lou	40,41
STALVEY, Claude Briliouis	102	SWILLEY, Nedine	49,50
STALVEY, Johanna	96,102,103,104	SWILLEY, Newell	35
STANLEY, Donna Lisa	43	SWILLEY, Noel Russell	95,99
STANLEY, Fred	42,43	SWILLEY, Pamela Jeanne	44,45
STEELEMAN, Ruby Marie	100	SWILLEY, Pansy Marie	96,99,100,101,102
STEPHENS, Carlynn Marie	27	SWILLEY, Patricia C.	36,40
STEVENS, Doreen Marie	117,119	SWILLEY, Rachel Harlie	62,63
STEVENSON, Jane Louise	1	SWILLEY, Reason E.F.	1
STIGALL, Deborah	81,82,83	SWILLEY, Reezin Frank	1,33,59,60,61,65,66,67,68,107,108
STILWELL, Christopher Powe	74	SWILLEY, Reezin Marie	60,68,69
STILWELL, Russell Drake	73,74	SWILLEY, Reezin Napoleon	66,67
STITH, Cynthia	37	SWILLEY, Reezin Rufus, Jr	108,109
STOMP, Mary Ethel	35	SWILLEY, Reezin Rufus, Sr	107,108,109
STONE, Christopher	114	SWILLEY, Ricky Clyatt	119
STONE, Lester	114	SWILLEY, Robert Erian	63
STUDSTILL, Micaela Alice	64	SWILLEY, Roger Berkley	61
STUDSTILL, Robert	64	SWILLEY, Roy Lee	109
STUDSTILL, Steven C.	64	SWILLEY, Sallie Leacy	31,42,43,44
SURRENCY, Clyde	72,80	SWILLEY, Sally Isa	1,71,72,75,76,78,80,84
SURRENCY, Esther Joye	80	SWILLEY, Samye Lee	36,37,38,40
SURRENCY, Richard Joseph	80	SWILLEY, Samuel	1,101
SURRENCY, Sally Elwood	80	SWILLEY, Samuel Louis Sr	31,36,37,38,39,40,75,76
SWILLEY, Aimee Christine	39	SWILLEY, Sandra Lee	111,112
SWILLEY, Allie Lou	49	SWILLEY, Shelba Gene	36,38,39
SWILLEY, Andrew Thomas	35	SWILLEY, Sherry Lynn	65
SWILLEY, Angie	67	SWILLEY, Shirley	112,113
SWILLEY, Angus Julius	95,96,102,103,104	SWILLEY, Steven	111
SWILLEY, Anna Margaret	35	SWILLEY, Terry Frank	114
SWILLEY, Annette Orpha	45,46	SWILLEY, Thomas Butler	31,32,33,34
SWILLEY, Annice Gay	87,88,90,92	SWILLEY, Thomas Jacob	1,31,32,36,40,42,44,45,60
SWILLEY, Anthony	34,36	SWILLEY, Thomas James	36,39
SWILLEY, Anthony, Jr.	36	SWILLEY, Thomas Reubin	32
SWILLEY, Betty Frances	40,41	SWILLEY, Tillman Hugh	61,64
SWILLEY, Brandon Gale	113	SWILLEY, Tony Frank	108,114
SWILLEY, Brandon William	120	SWILLEY, Valeria Orange	108,117,118,119
SWILLEY, Brenda Joann	102,103	SWILLEY, Verdie Lustus	108,111
SWILLEY, Call Rowe	1,2,95,96,99,102,104,107	SWILLEY, Vickie Renea	119,120
SWILLEY, Carol Sue	112,113	SWILLEY, Virginia	109

SWILLEY, Wanda Lee	114	WRIGHT, Theda Janet	56
SWILLEY, William Eudell	49	WRIGHT, Vivian Lana	36,57
SWILLEY, Wilmer	109	YARBOROUGH, Chelsea Dawn	24
SYKES, Paulanne	35	YARBOROUGH, Major Steven	23
SYLVESTER, Chadwick Allen	83	YARBOROUGH, Major S., Jr	24
SYLVESTER, Christopher B.	83	YARBOROUGH, Samantha Lynn	24
SYLVESTER, Matthew James	83	ZARI, Lauren Renee	92
SYLVESTER, Timothy Wayne	82,83	ZARI, Matthew David	91,92
TAYLOR, Amanda Lee	105	ZARI, Scott Eugenio	92
TAYLOR, George Frederick	104,105	ZARNER, Deline Renee	97,98
TAYLOR, Joseph	55	ZARNER, John Thomas	97
TAYLOR, Joshua Vance	105	ZARNER, Theresa Lynn	97
TAYLOR, Lydia Chantel	105	ZARNER, Thomas Michael	96,97,98
TAYLOR, Sandra Lynn	7,98		
TAYLOR, Whitney Sierra	105		
THIGPIN, Charles R.	66		
THIGPIN, Charles Robert	66		
THIGPIN, Robert	66		
THOMAS, Merle Annette	88		
THOMAS, Michael	43		
THOMPSON, Jacqueline	56,57		
THOMPSON, Annie Juanita	33		
THOMPSON, Mamie	107,109		
THOMPSON, Sandra L	108,109		
TILLIS, Wylie	60		
TILLMAN, Shirley Temple	84		
TILLMAN, Walter Morris	72,84		
TINDALE, Laura	15,17		
TOWNSEND, Frances Louise	73,74,75		
TOWNSEND, Nancy Patricia	96,97		
TOWNSEND, Willard Hiram	97		
TUCKER, Rufus, J.P.	95		
UNERED, Bradley James	97,98		
UNERED, Lloyd Edward	98		
VANCE, Melissa Lynn	77		
VEST, Bessie Jeanne	32,44,45		
VEST, Henry P.	44		
VINSON, Teresa Lynn	12,13		
WALRATH, Doris Virginia	42,43		
WARD, Franklin	61		
WARD, Scott	65		
WARNER, Lisa Gail	73		
WARREN, Wilson Raymond	104,105		
WASH, Hank Stanley	107,110		
WATSON, Ashley Marie	25		
WATSON, Brittany Nichole	25		
WATSON, Christina Nichole	25		
WATSON, Craig Stephen	25		
WATSON, Jeffrey Lynn	24		
WATSON, Mark Stephen	24,25		
WATSON, Reubin A.	32		
WATSON, Rhoda Martha	31,32,33,34		
WATSON, Robert Dennis	24,25		
WATSON, Robert Dennis, III	25		
WATSON, Stephen Cole	25		
WATSON, Thomas Ennis	23,24,25		
WEBBER, Richard	17		
WEBBER, Richard, Jr.	17		
WEEMS, Mrs. Alma Walker	95,99		
WEEMS, Carol	99		
WEEMS, Eddie	99		
WEEMS, Faron	99		
WEEMS, Gail	99		
WEEMS, Glenn	99		
WEEMS, Jane	99		
WEEMS, Roy	99		
WELDON, Brandy Lynn	16		
WELDON, Matthew	16		
WEST, Calhoun, Jr.	102		
WEST, Joseph Daniel	102		
WEST, Micah Lawrence	102		
WEST, Richard Larry	100,102		
WEST, Serena Dawn	102		
WEST, Trava Lauren	102		
WHIDDEN, RoNell	102		
WHITE, Norma	90		
WIGGINS, Amos Aaron	115,117		
WIGGINS, Andrea Lynn	117		
WIGGINS, Bruce Orlando	115		
WIGGINS, Caitlin Ashley	115		
WIGGINS, Evan Wayne	117		
WIGGINS, John Clinton	115		
WIGGINS, John Leonard	115		
WIGGINS, John Lesley	108,115,116,117		
WIGGINS, KayLee Marie	117		
WIGGINS, Larry Douglas	115,116		
WIGGINS, Linda Deltaray	115,116		
WIGGINS, Rose Mary	115,116		
WIGGINS, Sherylyn Kaye	115		
WILDER, Virginia	60		
WILKINSON, Belle	36		
WILLIAMS, Carl Howard	37,38		
WILLIAMS, Chad Howard	38		
WILLIAMS, Lorena Gertrude	107		
WILLIAMS, Vera Lee	15,17		
WILLIFORD, Lisa	10		
WILSON, Connie Ann	115,116		
WILSON, Mary	118		
WINKLER, Charles B.	41		
WITTH, Marsha	21		
WOOLSEY, Dennis	11,12		
WOOLSEY, Rose	12		
WOOLSEY, Tim	12		
WOOTERS, Kimberly Ann	25		
WRIGHT, Jason Thoms	57		
WRIGHT, Jennings Gordon	51,56,57		
WRIGHT, Jennings Mark	57		
WRIGHT, Jennings Twain	56,57		

**ADDITIONS AND CORRECTIONS TO
SUWANNEE VALLEY SWILLEYS
1996 Update**

- BEDFORD, Sharon Sue** Her correct birthday is April 4, 1957.
- BOWMER, Kathy Darlene** Her correct name is Katherine Suzanne Bowmer, the daughter of Linda Kay Pope. She was named after her two aunts, Kathy and Susie Pope. Her birthday should be 9/15/72. Both she and her brother were born in Crossville, Cumberland County, Tennessee. Katherine married **Warren Duggan** on 8/24/1991 and they have two children: **Kacey Mariah Duggan** (brn 4/6/92) and **Karey Maleah Duggan** (born 1/18/96).
- BROCK, Alice Nadine** The correct date of her death is 12/11/1973, the day after her 44th birthday. She suffered a cerebral hemmorage.
- BROWN, Alice Mae** Her husband's obituary stated that he had another son, **David Haire**, living in Melrose on his father's death, 1995 David was James' son from a marriage prior to Alice Mae.
- BROWN, Claude Richard** Claude's wife was the former **Janet McFall Slagle**, (born in 1938). Their son, Clint is from Seole, not China. Janet was previously married to a Mr. Slagle, and she had three children from that marriage: Nancy Gayle (Slagle) Beer, born 1958; Holly Jo Slagle Johnson, born 1960; and Robert Eugene Slagle, born 1962. Claude and Janet were married on 2/20/1970 in Indiana. He manufactures musical instruments, and his wife is an ordained minister of the United Methodist Church. His daughter, Melinda, was born in 1971, his son, Clint, in 1974.
- CARROLL, David** His middle initial is S.
- CLYATT, Kathy Diane** She and her husband Ken Johnson divorced in 1995.
- CORBIN, Marcus Jacob** He applied for a marriage license with **Dawn Lucinda Mills** in February, 1995, and they are apparently married now.
- CREWS, Gary Aldo** His correct birthplace is Mannheim, Baden, Germany.
- FRACE, Clarence Eldon** He was not married to Loretta Askren. She was the wife of his brother, Ernest. Clarence was only married once, to **Patricia Pewitt** who had two children from a

**ADDITIONS AND CORRECTIONS TO
SUWANNEE RIVER SWILLEYS**

1996 Update

Page 4

6/22/1969; **Jeremy Andrew**, born 9/8/1971; and **James Severt**, born 3/22/1983. All the children were born in Orange County, CA. T.J.'s other daughter, Margaret, had two children during her marriage to Foster Quellet. They are: **Tracy Michelle**, born 4/5/1968, who married **Jerry Foster**; and **Dylon Quellet**, born 1/8/1973.

MOORE, T.J.

The T. J. stands for Thomas Jefferson and the correct date of his birth is 11/9/19. More information concerning children born in his second marriage: **Sally Catherine Moore** born 7/1/52, MS, married **Curtis Earl Pope** on 3/4/74 in Harrison, MS. **Wayne David Moore**, born 9/17/58, MS, married **Andrea Lynn Kriss** (born 4/25/60) on 7/29/80, Harrison, MS She is the daughter of **Charles Anthony and Betty Ann (Bundy) Kriss**. T.J. is buried in Paramount Cemetery, Stone, Mississippi.

POOLE, Erwin Weeks

Has another child, **Dawn Arlene Poole**, born 8/29/95.

POPE, Alice Suzanne

Alice's first husband was a **HOLLAND**, and she was again married a third time to a **KISURIN**.

POPE, Linda Kaye

Her first marriage was to **Richard Earl Keene** on 2/1/69. They divorced on 3/24/71. Her second marriage and the only one in which children were born was to **Bowmer**. They divorced 8/5/86. She was married a third time in Woodbury, Gloucester, N.J. on 6/24/87 to **Lewis F. Souder**, but they only lived together a couple of months And were eventually divorced on 6/29/92. In providing this information, Linda wrote that her unsuccessful marriages were due in part to her mental state of mind which has gradually worsened through the years.

POPE, Sandra Jeanne

Sandra was married a second time to a **HOUGH**.

RUTH, Libbi

She married **Danny Howard Victor Patterson** on 10/1/94 in Steinhatchee, Dixie, Florida. They have a son, **Daniel Thomas Patterson**, born 1/21/1995, in Gainesville, FL.

SWILLEY, Debra Cheri

Has a daughter, **Danielle LeaShae Swilley**, born on her mother's birthday, 11/23/1993, in Gainesville, Florida.

**ADDITIONS AND CORRECTIONS TO
SUWANNEE VALLEY SWILLEYS**

1996 Update

Page 3

MATHESON, Lillie L.

The L. stands for Laurie.

MOORE, Lester Rowe

His correct name is Lester (or Leslie) Reginald Moore. He was born on 8/9/1913 and died on 8/26/1987 in a nursing home in Santa Ana, Orange, CA. He was cremated and his remains are at Desert Park, San Bernardino, CA. The full name of his wife is Maxine Erma McKinney, born 1/24/1919 in Manuba, San Bernardino, CA, the daughter of **Forrest Menlo and Erma Lucille (Patterson McKinney)**. Lester and Maxine married 12/24/38 in Las Vegas, NV. Lester's daughter, Marilyn has provided more information on the rest of this family: Lester and Maxine had a set of stillborn male twins born in 1939, Orange County, CA. Their second child, Marilyn Lucille Moore was born 9/20/1944 in Orange County, CA, and married **John Severt Rose** on 11/22/1963 in Santa Ana, Orange, CA. The couple are divorced. Next was **Margaret Suzanne Moore**, born 2/4/1949 in Orange, Orange, CA, and married **Foster Quillet** in 1966, Santa Ana, Orange, CA. The couple divorced and she married a second time to **Greg Anderson**, and a third time to **Lee Brister**. The last child of Lester and Maxine was **Dale Gordon Moore** who was born in Orange County, CA in 1954 and died as an infant there. Marilyn wrote that her father worked for McDonald-Douglas as a mechanic. He built airplanes (big fighter--transport) and then tested and flew them. He and Maxine met in California. Marilyn said that he had a cross-eye and had had it corrected, leaving him unable to turn the eye to the side, and that he was never in the service because of the eye. He was a diabetic. He died of a heart attack and a stroke. His name was originally Leslie Reginald Moore. When he needed to get a social security card, he was supposed to have a birth certificate, but he didn't have one. His sister Minerva, went to testify that he was who he said he was, but for some reason, she listed his name as Lester. After the affidavit, he had both name. He told his family that his middle name was chosen as Reginald after the doctor who delivered him. Marilyn has five children: **John Bryan**, born 9/24/1964, who married **Jill Parmenter** on 6/3/1994; **Jonathan Eric**, born 2/6/1967; **Kathryn Regina**, born

**ADDITIONS AND CORRECTIONS TO
SUWANNEE VALLEY SWILLEYS**

1996 Update

Page 5

- SWILLEY, Hubert Monroe** Sammye Hart advises that he only had two children: They were Harry Virgil born 1936, and Anthony Newell born about 1941.
- SWILLEY, Jimmie Clyatt** The birth years for his children are: Marty-1968, Missy-1970, and Matt-1973. Missy married **Kevin Futch** on 5/28/1994. He was born 10/18/1968.
- SWILLEY, Lloyd King** The correct date of his birth is 5/6/1926.
- SWILLEY, Marjorie Rosalind** Marjorie is the daughter of Thomas Butler Swilley, not Thomas Jacob Swilley as stated in an earlier revision.
- SWILLEY, Moses Franklin** M.F. passed away on 2/11/1996, and was buried in the Chiefland, Florida cemetery on 2/14/1996.
- SWILLEY, Shelba Gene** The full name of her husband is Tyrone Cobb Drake.
- WATSON, Jeffrey Lynn** Has a daughter, **Vonice Elizabeth Ashton Watson**, born on 3/11/1995 in Gainesville, Alachua, Florida.
- WEST, Trava Laureen** She married **Sean Ridlon** on 7/15/1996 in Thomasville, Georgia. He is the son of Bruce and Candace Ridlon.
- ZARNER, Teresa Lynn** She married **Aaron Scott Nichols** on 9/17/95 in Orange Park, Florida.

